

INCIDENT ACTION PLAN HIGHLAND INCIDENT

CA-RRU-160976

Thursday



OPERATIONAL PERIOD

11/2/2023 0700

to

11/3/2023 0700

INCIDENT OBJECTIVES (ICS 202)

1. Incident Name: Highland	2. Operational Period:	Date From: 11/2/2023	Date To: 11/3/2023
		Time From: 0700	Time To: 0700

3. Objective(s):

- Management Objectives**
- Provide for emergency personnel and public safety at all times
 - Protect property, improvements, and infrastructure
 - Ensure coordinated, timely, and accurate release of public information
 - Foster and maintain relationships with all cooperators and stakeholders.
 - Protect economic, natural, cultural and heritage resources.
 - Maintain fiscal accountability and keep costs commensurate with values at risk.

- Control Objectives**
- Keep the fire North of Riverside and San Diego County Line
 - Keep the fire South of Lake Riverside
 - Keep the fire East of De Portola Road
 - Keep the fire West of Puckit Drive

General Situational Awareness:

5. Site Safety Plan Required? Yes No

Approved Site Safety Plan(s) Located at:

- 6. Incident Action Plan**
- | | | | |
|---|--|--|--|
| <input checked="" type="checkbox"/> ICS 203 | <input checked="" type="checkbox"/> ICS 215A | <input type="checkbox"/> ICS 205 A | <input type="checkbox"/> |
| <input checked="" type="checkbox"/> ICS 204 | <input type="checkbox"/> ICS 220 | <input checked="" type="checkbox"/> Training Message | <input type="checkbox"/> |
| <input checked="" type="checkbox"/> ICS 205 | <input type="checkbox"/> Facility Maps | <input type="checkbox"/> Travel Map | <input type="checkbox"/> |
| <input checked="" type="checkbox"/> ICS 206 | <input checked="" type="checkbox"/> Weather Forecast | <input type="checkbox"/> Demob Plan | <input type="checkbox"/> County Health Message |
| <input type="checkbox"/> ICS 208 | <input checked="" type="checkbox"/> Fire Behavior | <input checked="" type="checkbox"/> Finance Message | <input checked="" type="checkbox"/> ICS 214 |

7. Prepared By: Chris Burch	Position/Title: PSC	Signature:
8. Approved by Incident Commander: ICS 202	Todd Hopkins	Signature:

ORGANIZATION ASSIGNMENT LIST (ICS 203)

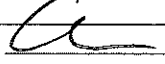
1. Incident Name: Highland		2. Operational Period: Date From: 11/2/2023 Time From: 0700		Date To: 11/3/2023 Time To: 0700	
3. Incident Commander(s) and Command Staff:			7. Operation Section:		
IC/UC's	Todd Hopkins/ Jason Sexton		Operations	Justin McGough	
Deputy	Josh Janssen		Deputy Operations	Deano Esades	
Safety Officer	Barry Owens/ Craig Kodat (T)		Night Ops	Andrew Bennett/ Abdul Ahmad	
Information Officer	J. Larusso/ R. Egan (T)/ T. Shoots (T)		Staging Area		
Liaison Officer	G. Bratcher/ D. Olson/ L. Olson (T)		Branch	I	Ron Janssen/ Rob Peterson (T)
4. Agency/Organization Representatives:			Division/Group	A	Evan Bernardo
Agency/Organization	Name		Division/Group	B/C	Ralph Tovar
BLM	Garth Crow		Division/Group	M	Steve Krisman
CAL OES	Greg McKeown/ Chris Cox		Division/Group		
SCE	Kyle Gordon		Division/Group		
CDCR	Lt. Shaun Gallow		Branch	V	Jim Topeleski
USFS	Cindy Petrich/ Clint Green		Division/Group	W	Andy Grzywa
Riv Co EMD	Camille Collins/ Branden Boyd		Division/Group	X	Brandon Willson/ Ryan Rolston (T)
CHP	Capt Jason Penner/ Sgt Eric Nicholas		Division/Group	Y	Jeff Roberts
Animal Services	Lesley Humnekens		Division/Group		
Hemet Fire	Ryan Webb		Division/Group		
BIA/SCA	Earl Wilson		Branch		
CalTrans	Daniel Lopez		Division/Group	FSR	Matt Escandel/ Ferris (T)
CAL FIRE RRU	Robert Fish		Division/Group		
			Division/Group		
			Division/Group		
			Division/Group		
			Branch		
			Division/Group		
5. Planning Section:			Division/Group		
Chief	Chris Burch / Brian Torosian (T)		Division/Group		
Deputy			Division/Group		
Resource Unit	Jordan Abeel (T)/ Ben Krone (T)		Division/Group		
Situation Unit	Dorus Van Goidsenhoven		Branch		
Documentation Unit	Claudia Soiza		Division/Group		
Demobilization Unit	Jose Abasolo (T)		Division/Group		
GISS	Alberto Gonzales		Division/Group		
FBAN	Tim Chavez		Division/Group		
IMET			Division/Group		
Training Tech Spec	Claudia Soiza		Air Operations Branch		Director:
REAF	LaReina Van Sant		Air Support Group Supervisor		
			Air Tactical Group Supervisor		
6. Logistics Section			Helibase Manager		
Chief	Milford Ferguson				
Supply Unit	Steve Rose		8. Finance/Administration Section:		
Facilities Unit	Curtis Carter		Chief	Mo Tenorio	
Ground Support Unit	Jeremy Christofferson		Time Unit		
Communications Unit	Ken Parker		Procurement Unit	Tim Myers	
Medical Unit	Josh Fudge		Comp/Claims Unit	Matt Gibaldi	
			Cost Unit	Cora Maga-Lafaele	
Prepared By: Name: Chris Burch		Position/Title: PSC		Signature: 	
ICS 203		Date/Time: 11/1/2023 2300 hours			

FNUS76 KSGX 012341
FWSSGX

Spot Forecast for Highland Fire...CALFIRE/RIVERSIDE COUNTY FIRE
National Weather Service San Diego CA
441 PM PDT Wed Nov 1 2023

Forecast is based on forecast start time of 1900 PDT on November 01.
If conditions become unrepresentative, contact the National Weather
Service.

.DISCUSSION...

Easterly offshore winds tonight and Thursday morning becoming
light and variable midday Thursday, then light westerly in the
afternoon. Humidity will remain low this week, with only a minor
upward trend Friday and Saturday as the flow turns weakly onshore.

.THURSDAY...

Sky/weather.....Mostly sunny (0-10 percent).
Max temperature.....Around 82.
Min humidity.....9 percent.
Eye level winds.....Southeast winds 5 to 8 mph with gusts to
14 mph in the morning becoming light,
then becoming northwest 5 to 9 mph in the
afternoon.
Wind (20 ft).....
Slope/valley.....Southeast winds 5 to 10 mph with gusts to
14 mph in the morning, becoming light early
in the afternoon, and then northwest 5 to 9
mph in the afternoon.
Ridgetop.....Southeast 10 to 15 mph becoming east
5 to 10 mph midday, then shifting northwest
in the afternoon.
CWR.....0 percent.
LAL.....1.
Mixing height.....4900 ft AGL.
Transport winds.....East 3 to 10 mph shifting to the northwest 2 to
9 mph in the afternoon.

TIME (PDT)	6 AM	9 AM	NOON	3 PM
Sky (%).....	11	11	5	5
Weather cov.....				
Weather type....	NONE	NONE	NONE	NONE
Tstm cov.....				
Temp.....	47	61	78	82
RH.....	26	16	9	10
20 FT wind.....	SE 7G13	SE 7G11	SE 3G6	NW 7G12
Eye level wind..	SE 5G9	SE 4G8	SE 2G5	NW 5G9
Ridgetop wind...E	10	E 10	E 5	NW 5
CWR.....	0	0	0	0
LAL.....	1	1	1	1

.THURSDAY NIGHT...

Sky/weather.....Mostly clear (0-10 percent).
Min temperature.....Around 51.
Max humidity.....29 percent.
Eye level winds.....Light winds.
Wind (20 ft).....
Slope/valley.....Light winds becoming east around 5 mph early in
the morning.
Ridgetop.....Northwest 0 to 5 mph.
CWR.....0 percent.
LAL.....1.
Mixing height.....300 ft AGL.
Transport winds.....Northeast 4 to 8 mph.

TIME (PDT)	6 PM	9 PM	MIDNGT	3 AM
Sky (%).....	3	3	7	7
Weather cov.....				
Weather type....	NONE	NONE	NONE	NONE
Tstm cov.....				
Temp.....	72	60	57	54
RH.....	16	23	24	26
20 FT wind.....	N 3G7	E 2G6	E 3G6	E 3G7
Eye level wind..	N 2G5	E 1G5	E 2G5	E 2G5
Ridgetop wind...N	5	NW 5	NW 0	NW 0
CWR.....	0	0	0	0
LAL.....	1	1	1	1

\$\$

Forecaster...MARK MOEDE
Requested by...Tim Chavez
Type of request...WILDFIRE
.TAG 2324132.1/SGX
.DELDT 11/01/23
.FormatterVersion 2.0.0
.EMAIL dorus.vangoidsenhoven@fire.ca.gov

FIRE BEHAVIOR FORECAST

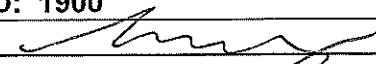
FORECAST NUMBER: 3	TYPE OF FIRE: WILDFIRE
FIRE NAME: HIGHLAND	OPERATIONAL PERIOD: 24 HR Nov 2, 2023
DATE ISSUED: 11/1/2023	TIME ISSUED: 1900
UNIT: RIVERSIDE CAL FIRE	SIGNED:  Typed/printed: Tim Chavez FBAN

INPUTS

WEATHER SUMMARY:

A LITTLE LESS WINDY AND A LITTLE BETTER HUMIDITY RECOVERY AT NIGHT. STILL VERY DRY DURING THE DAYLIGHT HOURS. BATTLING WINDS IN THE AFTERNOON. SEE SPOT FORECAST ATTACHED.

OUTPUTS

FIRE BEHAVIOR

GENERAL: DEAD FUELS IN ALL SIZE CLASSES. ARE DRY FROM RECENT HEAT AND LOW HUMIDITY. THE AREA HAS RECEIVED UNUSUAL AMOUNTS OF RAINFALL THIS SUMMER BUT THE DEAD FUEL COMPONENT IS HIGH DUE TO THE AGE OF THE FUELS. SMOLDERING DUFF UNER ROCKS AND ROLLOUT ON STEEP SLOPES WILL BE A HAZARD. LIVE FUEL MOISTURE IN THE 70-80% RANGE IS ABOVE NORMAL FOR NOVEMBER. ENERGY RELEASE COMPONENT IS AT THE 72ND PERCENTILE. BURNING INDEX IS AT THE 87TH PERCENTILE. 10- HOUR FUELS ARE WELL BELOW AVERAGE AND 100- AND 1000- HOUR FUELS ARE ABOVE AVERAGE FOR THIS TIME OF YEAR.

SPECIFIC:

DIVISION A,B,C

NO MOVEMENT ANTICIPATED. SOME AREAS OF UNBUNED OR SCORCHED CANOPY WILL PRESENT A HAZARD TO THE LINE.

DIVISION M,W

FIRE IS HOLDING IN LIGHTER FUELS. ROLLING MATERIAL IS A HAZARD.

DIVISION X,Y

WITH A FEW HOURS OF SEA BREEZE THIS AFTERNOON, THE EAST AND NORTH FLANKS WILL BE WIND TESTED. ANY SMOLDERING FUELS NEAR THE LINE COULD IGNITE UNBURNED BRUSH FUELS RESULTING IN REBURN. ROCKS COULD HIDE SMOLDERING DUFF.

AIR OPERATIONS:

VISIBILITY SHOULD BE GOOD. BATTLING WINDS COULD RESULT IN EDDYS ON RIDGETOPS.

SAFETY

- EXTREMELY HIGH IGNITION PROBABILITY IN CURED GRASS FUELS WILL RESULT IN RAPID SPREAD AND HIGH FLAME LENGTHS IF A SPOT OCCURS.
- DON'T LET YOUR GUARD DOWN. TRAGEDIES HAVE OCCURRED MANY TIMES IN LIGHT FUELS DURING MOP UP.
- THE SWITCH TO SEA BREEZE COULD BE ABRUPT WITHOUT MUCH WARNING. LOOK FOR INDICATORS OF DECREASING VISIBILITY AND FAIR-WEATHER CUMULUS CLOUDS AT THE GUST FRONT.

SAFETY MESSAGE

We Are ALL accountable for SAFE behaviors.

INCIDENT: HIGHLAND CA-RRU-160976

DATE: 11/02/2023

TIME: 0700-0700

Situational Awareness at All Times!

When It comes to Safety, The only thing worse than being oblivious to the unknown is ignoring the obvious...

Weather: Monitor weather conditions as they may change quickly. Be cognizant with wind speed and direction accompanied by low humidity. Evening hours temperatures may be cooler.

Steep Slopes/Rocky Terrain/Rolling Material: Watch your footing while hiking in steep terrain. Watch your footing when traversing rocky areas. Be careful of loose rolling debris. Maintain Situational Awareness.

Personnel: Manage yourself and those around you for fatigue. Drink fluids frequently and eat nutritious food regularly. As fatigue increases, injuries tend to increase also. Keep an eye on your crew and partner. Stay engaged and make smart decisions.

Driving: Slow Down! Drive defensively. Expect the unexpected around every curve. Drive with headlights and seatbelts on. There are narrow roads with limited passing room. Coordinate your movements on one-lane roads. Use warning devices when operating near traffic. If you are in an area with low visibility slow down! Drive slowly in or near base camp.

Complacency: All PPE must be worn when working on the fire line. Always wear appropriate eye protection. Mop up requires your situational awareness even without active fire. Unburned fuels can re-ignite suddenly and turn against you.

Mop Up: Conduct a thorough briefing for all personnel. Use all PPE, including eye protection. Maintain proper spacing. Be alert for stump holes. Evaluate unburned islands and stay alert.

Air Support: Keep personnel out of drop zones. When requesting air support, remove personnel from the area prior to air operations.

Review your ICS 206 and know what to do in the event of a medical emergency.

Lookouts, **C**ommunication, **E**scape routes, **S**afety zones

Incident Safety Officer: Barry Owens 

Incident Commander: Todd Hopkins

ASSIGNMENT LIST (ICS 204 WF)

CONTROLLED UNCLASSIFIED
INFORMATION//BASIC

1. Incident Name: <p style="text-align: center; font-size: 1.2em;">Highland</p>	2. Operational Period: Date From: 11/02/23 Date To: 11/03/23 Time From: 0700 Time To: 0700	3. Branch Division <p style="text-align: center; font-size: 1.2em;">FSR</p>
4. Operations Personnel:		Page 1 of 1 Suppression Repair

Operations Section Chief: Justin McGough	Night Ops: Andrew Bennett/ Abdul Ahmad
Branch Director:	Branch Safety:
Division/Group Supervisor: Matt Escandel/ Ferris (T)	Air Attack:

5. Resources Assigned:		** Resources Below in Bold are 12 Hour **					
Resource Identifier	ALS	LWD	Leader	Personnel	Request #	Hours	Reporting Location
STC TUU 9410C			Nagel, Curtis	18	E-115	0700-1900	ICP
DOZ PVT E-23			Potter, Todd	1	E-23	0700-1900	ICP
DOZ PVT E-24			Grewer, Gary	1	E-24	0700-1900	ICP
DOZ PVT E-25			Wyatt, Jesse	1	E-25	0700-1900	ICP
DOZ PVT E-26				1	E-26	0700-1900	ICP
DOZ PVT E-27			Francis, Ryan	1	E-27	0700-1900	ICP
DOZ PVT E-29				1	E-29	0700-1900	ICP
DOZ PVT E-30				1	E-30	0700-1900	ICP
W/T PVT E-78			Damas, Paul	1	E-78	0700-1900	ICP
W/T PVT E-79			Summer	1	E-79	0700-1900	ICP
FSRS GNADT			Gnadt, Casey	1	O-206	0700-1900	ICP
FSRS(T) GICKER			Gicker, Ethan	1	O-207	0700-1900	ICP
FSRS(T) FITCH			Fitch, Jonathan	1	O-208	0700-1900	ICP
HEQB ALARCON			Alarcon, Michael	1	O-263	0700-1900	ICP

6. Work Assignments:

7. Special Instructions:

8. Communications								
Name	Ch	Function	Rx Freq	Rx Tone	Tx Freq	Tx Tone	Mode	Notes
CDF C3 T15	1	COMMAND	151.3400	(T8) 103.5	159.3450	(T15) 162.2	A	Red Mt. Portable Repeater Tone 15
CDF T28	7	TACTICAL	159.3075	(T17) 67.0	159.3075	(T17) 67.0	A	
CDF A/G 10	14	A/G	159.3750	(T16) 192.8	159.3750	(T16) 192.8	A	AIR TO GROUND
CALCORD	15	TACTICAL	156.0750	(T6) 156.7	156.0750	(T6) 156.7	A	
AIRGUARD	16	AIRGUARD	168.6250	0.0	168.6250	(T1) 110.9	A	

9. Prepared by: Name: Brian Torosian	PSC (T)	Signature:
ICS 204	Date/Time: 11/1/2023 2200	Personnel Count: 31

MEDICAL PLAN ICS-206	1. INCIDENT NAME	2. DATE PREPARED	3. TIME PREPARED	4. OPERATIONAL PERIOD
	HIGHLAND CA-RRU-160976	11.01.23	1930	11.02.2023 0700-0700

5. INCIDENT MEDICAL AID STATIONS				
MEDICAL AID STATIONS	LOCATION			PARAMEDICS
				YES NO

6. TRANSPORTATION

A. Air Ambulances				
NAME	ADDRESS	PHONE	PARAMEDICS	
			YES	NO
Air Ambulance (Mercy, Reach)	Hemet / Murrieta, CA	Highland Comm.	X	
Cal Fire 301 (Day Hoist)	Hemet, CA	Highland Comm.		X
Riv. Co. Sheriff Rescue 9 (Day/Night Hoist)	Hemet, CA	Highland Comm.		X

B. Ground Ambulances				
AMR 492	Sage x Hwy 79	Highland Comm.	X	
AMR 504	ICP	Highland Comm.	X	

7. HOSPITALS

NAME	ADDRESS	TRAVEL TIME		PHONE	HELIPAD		BURN CENTER	
		AIR	GRND		YES	NO	YES	NO
Temecula Valley Hospital	31700 Temecula Pkwy, Temecula 33° 28.82' N -117° 06.48' W	10 min	35 min	(951) 331-2200	X			X
Desert Regional Medical Ctr Level 1 Trauma	1150 N Indian Cyn Dr, Palm Spgs 33° 50.30' N -116° 32.63' W	20 min	80 min	(760) 323-6251	X			X
Inland Valley Medical Center Level 1 Trauma	36485 Inland Valley Rd, Wildomar 33° 35.55' N -117° 14.18' W	10 min	45 min	(909) 580-1357	X			
Arrowhead Regional Med Ctr Level 1 Trauma	400 N Pepper Dr, Colton 34° 04.55' N -117° 20.95' W	25 min	80 min	(909) 580-1357	X		X	

8. MEDICAL EMERGENCY PROCEDURES

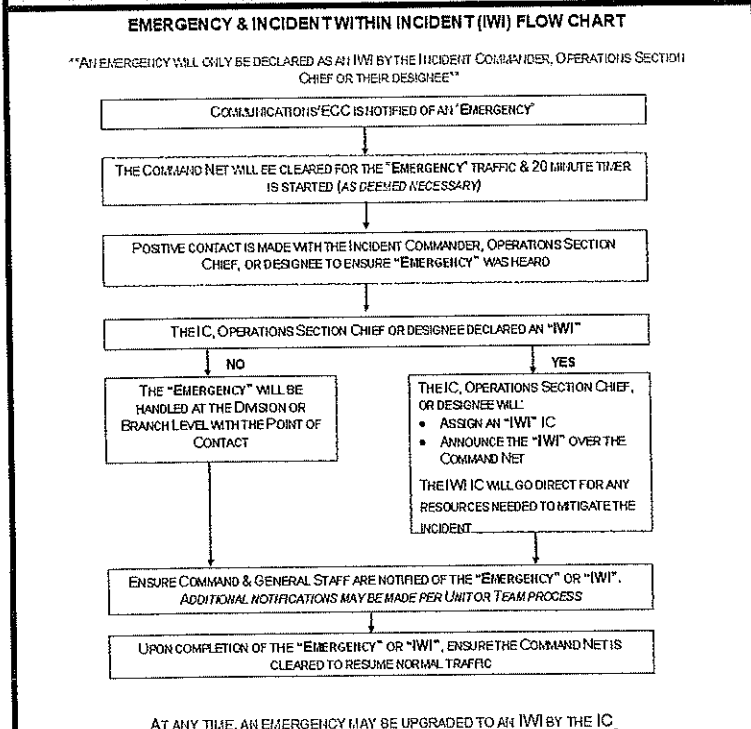

INJURY REPORTING PROCEDURES

NATURE OF INJURY _____

LOCATION OF PATIENT _____

TRANSPORTATION REQUESTED BY: AIR ___ GROUND ___

POINT OF PICKUP _____

LAT _____ LONG _____

PATIENT UNIT ID _____

REMINDER: DO NOT GIVE PT NAME OVER RADIO

IS AN EMT WITH PATIENT: YES ___ NO ___

AGE _____

SEX: MALE ___ FEMALE ___

ALL EMERGENCIES---Secure the area and identify witnesses for later investigation. Keep an accurate log of events.

ICS 206 8-78	9. PREPARED BY (MEDICAL UNIT LEADER)	10. REVIEWED BY (SAFETY OFFICER)
	Josh Fudge MEDL <i>Josh Fudge</i>	Craig Kodat SOF3 <i>Craig Kodat</i>

ICS 205 - INCIDENT RADIO COMMUNICATIONS PLAN

1. Incident Name: Highland Incident Channels		2. Date/Time Prepared Date: 11/01/2023 Time: 1930		3. Operational Period: Date To: 11/03/23 Time To: 0700	
---	--	--	--	---	--

4. Communications									
Ch#	Function	Name	Assigned To	Rx Freq	Rx Tone	Tx Freq	Tx Tone	Mode	Notes
1	COMMAND	CDF C3 T15	ALL DIVS	151.3400	(T8) 103.5	159.3450	(T15) 162.2	A	Red Mt. Portable Repeater Tone 15
2	COMMAND	CDF C3 T3	ALL DIVS	151.3400	(T8) 103.5	159.3450	(T3) 131.8	A	Elsinore Pk Tone 3
3	TACTICAL	CDF T29	DIV A / B / C	151.1825	(T17) 67.0	151.1825	(T17) 67.0	A	
4	TACTICAL	CDF T30	DIV M	151.3475	(T17) 67.0	151.3475	(T17) 67.0	A	
5	TACTICAL	CDF T31	DIV W	151.3925	(T17) 67.0	151.3925	(T17) 67.0	A	
6	TACTICAL	CDF T32	DIV X / Y	159.3825	(T17) 67.0	159.3825	(T17) 67.0	A	
7	TACTICAL	CDF T28	FIRE SUP/REPAIR	159.3075	(T17) 67.0	159.3075	(T17) 67.0	A	
8									
9									
10									
11									
12									
13									
14	A/G	CDF A/G 10	ALL DIVS	159.3750	(T16) 192.8	159.3750	(T16) 192.8	A	AIR TO GROUND
15	TACTICAL	CALCORD	ALL DIVS	156.0750	(T6) 156.7	156.0750	(T6) 156.7	A	MEDICAL CORD.
16	AIRGUARD	AIRGUARD	ALL DIVS	168.6250	0.0	168.6250	(T1) 110.9	A	EMERGENCY
17									
18									
19									
20	AIRGUARD	AIRGUARD	ALL DIV	168.6250	0.0	168.6250	(T1) 110.9	A	EMERGENCY

5. Special Instructions

6. Prepared by (Communications Unit Leader): Name: Ken Parker		Signature: 
ICS 205 - CONTROLLED UNCLASSIFIED INFORMATION/BASIC		Date/Time: 11/01/23

TRAINING SPECIALIST MESSAGE

A Training Specialist is now on the incident.

ALL ASSIGNED TRAINEES

working on position task books will need to register with the Incident Training Specialist in order to receive proper credit for your assignment.

The Training Specialist is available immediately following the morning Operations Briefing.

TRAINING SPECIALIST

Claudia Soiza

949.632.7813

Archeology Message

A variety of cultural resources are known within the Highland Fire area. They include Native American habitation sites with artifact scatters. It is also likely there are rock art sites, as well. Historic era sites in this area include lookouts and historic roads. With this in mind, please be cautious about where you park or stage at off of designated roads or parking areas. If cultural sites, features, or artifacts are observed, please be respectful and do not post locational information on social media, and please report to the Lead Resource Advisor or Archaeologist assigned to the incident.

Thank you for your help in protecting important cultural resources in this area. If you see a READ or an ARCH around, stop us to ask about the resources. We would love to talk with everyone about them!

Wildlife In the Area

COASTAL CALIFORNIA GNATCATCHER

- Federally threatened under the Endangered Species Act
- small non-migratory songbird that weighs 0.2 ounces (6 grams)
- eats insects and spiders
- Call is a kitten-like mew

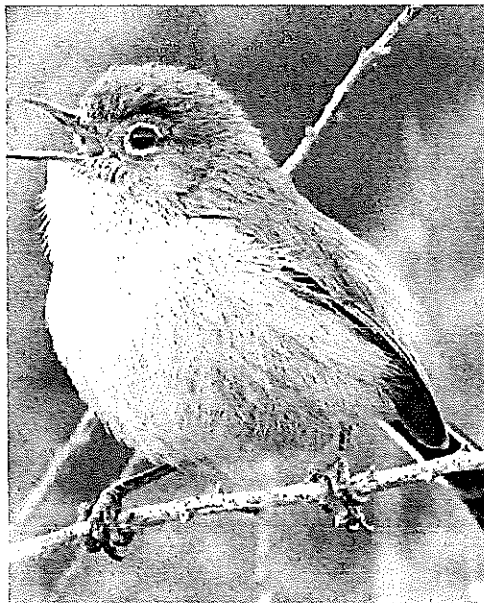
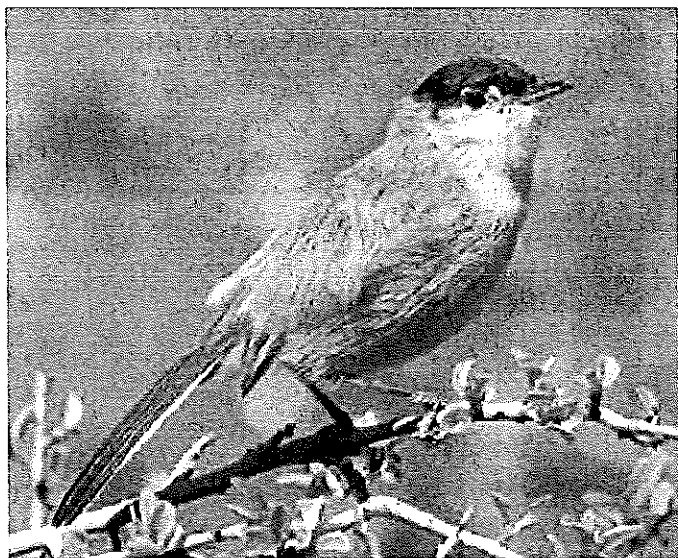

Observed by a Highland Fire Resource Advisor near the fire perimeter on 11/1/2023!

Beauty Mountain Wilderness

Minimum Impact Strategies and Tactics (MIST) is the application of strategy and tactics that safely and effectively meet incident management objectives with the least environmental, cultural, and social impacts. The principle of providing for safety first will not be compromised. Fire suppression measures and techniques must be used which achieve the wilderness management objectives with the minimum adverse impact on the wilderness resource. Methods and equipment which least alter the landscape or disturb the land surface are best.

Personnel should avoid using rehabilitated firelines as travel corridors whenever possible because of potential soil compaction and possible detrimental impacts to rehabilitation work. Hand tools only for suppression repair in Wilderness areas. No mechanized or motorized equipment shall be used other than what was authorized by the Bureau of Land Management.



PUBLIC INFORMATION SECTION



Incident Information: 951-940-6985

Status	
Incident Start Date: 10/30/2023	Incident Start Time: 12:37 p.m.
Total acres:	Containment:
Cause: Under Investigation	Total Personnel:

MEDIA

The California State Penal Code Section 409.5(d) allows the news media to enter scenes of disaster, riot or civil disturbance. Properly identified members of the news media should not be restricted from entering locations specified within the code. However, this does not include crime scenes, private property and does not imply that the news media may interfere with incident operations while they are in the areas of concern.

Please reach out to the Information Office through your Division Supervisor if you need any assistance related to media.

PHOTOS/VIDEOS

The Public Information Office would like copies of the video and pictures that you safely took while not in an emergency situation, fire suppression activity or in an overhead assignment. Bring your video and pictures to the Public Information trailer or email them to RRUPIO@fire.ca.gov; they will be reviewed and possibly uploaded to our many CAL FIRE social media sites.

LOST AND FOUND

The Information Section will manage lost and found items for the incident. Please bring any items found on the fireline or at basecamp to the PIO trailer, and we will work to reunite the item with the owner.

HIGHLAND INCIDENT GROUND **SUPPORT**

Ground support / Demob Inspections

DIAMOND VALLEY LAKE MARINA
2615 ANGLER AVE, HEMET CA 92545

Fuel Location

DIAMOND VALLEY LAKE COMMUNITY PARK
AT THE EXIT OF ICP. GAS/DIESEL AVAILABLE

Repairs

Incident Repairs

Contact: (951)529-3302
2615 ANGLER ANGLER AVE, HEMET CA 92545

DUSTY IMLER (951)529-3302

Transportation

DUSTY IMLER (951)529-3302

GSUL JEREMY CHRISTOFFERSON (951)287-0886
GSUL(T) RAY RODRIGUEZ (951)293-3444
GSUL MIKE ESPARZA (951)809-0156
EQPM(T) DUSTY IMLER (951)529-3302

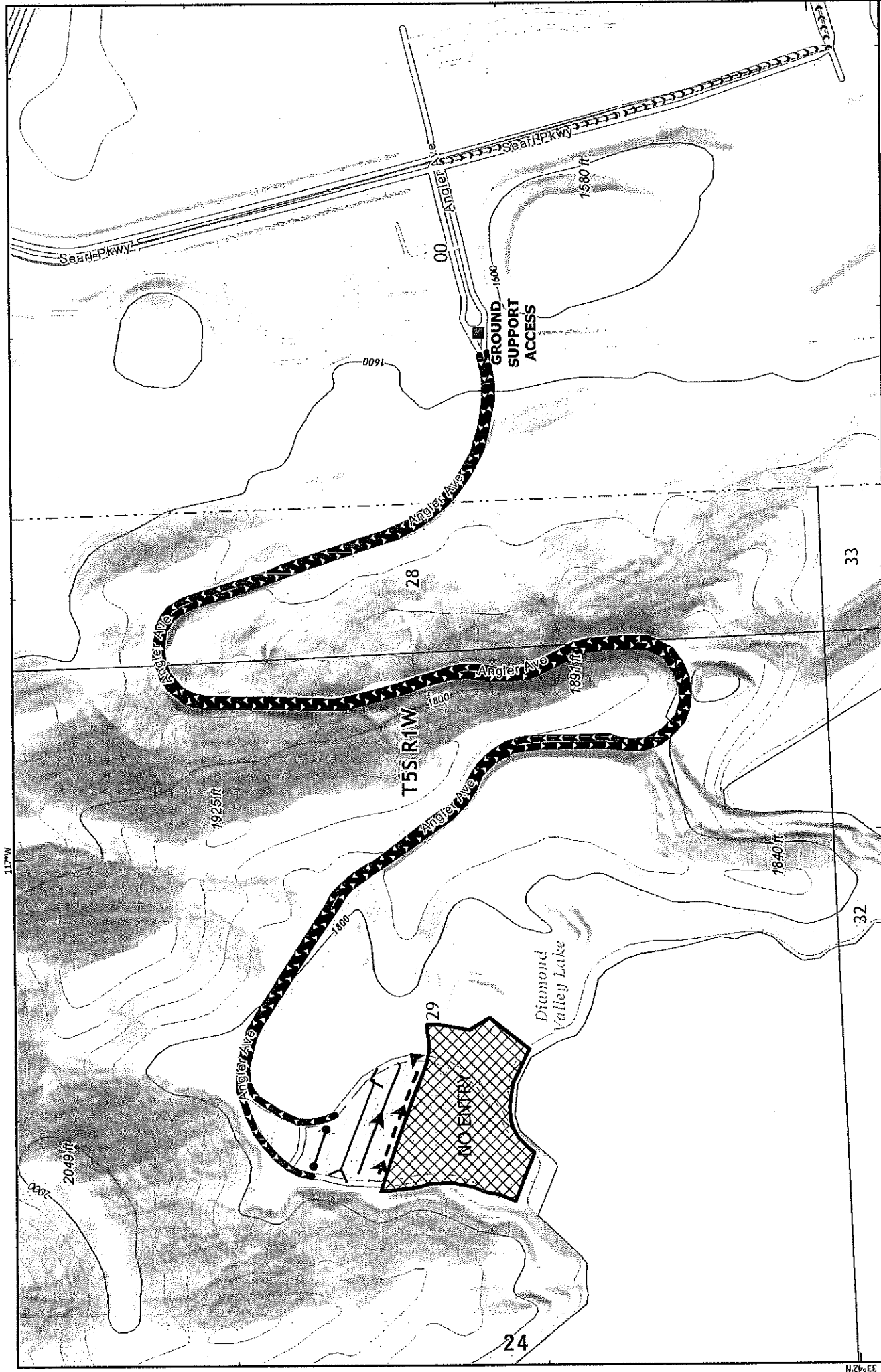

THIS MAP
 IS A PRELIMINARY
 DRAWING AND SHOULD NOT BE
 USED FOR CONSTRUCTION PURPOSES. THE USER SHALL BE
 RESPONSIBLE FOR VERIFYING THE ACCURACY OF THE INFORMATION
 BY FIELD SURVEY AND SURVEYING METHODS.

- REPAIR
- DEMOP
- OVERHEAD PARKING
- ACCESS
- NO ENTRY
- Post
- GROUND SUPPORT ENTRY
- GROUND SUPPORT EXIT
- ICS TRAILER
- OPEN LANE

GROUND SUPPORT MAP
Highland Incident
CA-RRU-160976

1:6,000
 Miles 0 1/4 1/2
 N
 E
 S
 W

