

INCIDENT ACTION PLAN

FRANKLIN INCIDENT

CA-LAC-24-434928



OPERATIONAL PERIOD

12/11/2024 0600
to
12/12/2024 0600



INCIDENT OBJECTIVES (ICS 202)

1. Incident Name: <p style="text-align: center;">FRANKLIN</p>	2. Operational Period:	Date From: 12/11/2024	Date To: 12/12/2024
		Time From: 0600	Time To: 0600

3. Objective(s):

Management Objectives

- Provide for emergency personnel and public safety at all times by ensuring hazards and risks are identified, communicated and mitigated through the hazard risk assessment process.
- Protect property, improvements, and infrastructure
- Ensure an appropriate evacuation and repopulation plan is in place and communicated.
- Foster and strengthen relationships by recognizing the needs of all unified, assisting and cooperating agencies.
- Accurately track costs and provide fiscal accountability while ensuring the needs of the incident are met.
- Ensure timely and accurate information is coordinated and provided to the public and cooperators.

Control Objectives

- Keep the fire South of Stokes Canyon Rd.
- Keep the fire West of Tuna Canyon Rd.
- Keep the fire East of Kanan Rd.

5. Site Safety Plan Required? Yes No

Approved Site Safety Plan(s) Located at:

6. Incident Action Plan

<input checked="" type="checkbox"/> ICS 203	<input checked="" type="checkbox"/> ICS 215A	<input type="checkbox"/> Phone List	<input type="checkbox"/> Fire Suppression Repair Plan
<input checked="" type="checkbox"/> ICS 204	<input checked="" type="checkbox"/> ICS 220	<input checked="" type="checkbox"/> Training Message	<input type="checkbox"/>
<input checked="" type="checkbox"/> ICS 205	<input checked="" type="checkbox"/> Incident Map	<input checked="" type="checkbox"/> Travel Map	<input type="checkbox"/>
<input checked="" type="checkbox"/> ICS 206	<input checked="" type="checkbox"/> Weather Forecast	<input type="checkbox"/> Demob Plan	<input type="checkbox"/>
<input checked="" type="checkbox"/> ICS 208	<input type="checkbox"/> Fire Behavior	<input type="checkbox"/> Finance Message	<input checked="" type="checkbox"/> ICS 214

7. Prepared By: BRAD WEISSHAUPT (t) Position/Title: PSC3 Signature:

8. Approved by Incident Commander: ELENI PAPPAS / AL YANAGIS Signature:

ICS 202 NIMS IAP

ORGANIZATION ASSIGNMENT LIST (ICS 203)

1. Incident Name: FRANKLIN		2. Operational Period: Date From: 12/11/2024		Date To: 12/12/2024	
		Time From: 0600		Time To: 0600	
3. Incident Commander(s) and Command Staff:			7. Operation Section:		
IC/UC's		Al Yanagisawa / Eleni Pappas (t)	Operations	Drew Smith / Steve Cabrera (t)	
Deputy			Planning Ops	Kristian Litz / Derrick Chapman(t) / Jason Ghorbani(t) / Brian Riley(t)	
Safety Officer		Ryan Tripp / Michael Chapman	Night Ops		
Information Officer		KealinoHopono Barnes	Staging Area		
Liaison Officer		Victor Garcia / Dave Laub	Branch	X	Mark Scovil
4. Agency/Organization Representatives:			Division/Group	D	TBD
Agency/Organization		Name	Division/Group	H	Tyler Gilliam
LASD		Jennifer Seetoo	Division/Group	K	TBD
CHP		Steve Geraty	Division/Group	M	Randy Perry
LAFD		Joey Everett	Division/Group		
CAL Fire		Brook Spellman / Travis Thogmartin	Branch	XX	Dennis Breshear / William Mayfield (t)
VNC		John Spykeman	Division/Group	O	Mike Velazquez
SBC		Maniscaco	Division/Group	S	Jimmy Hidalgo
CAL OES		Greg McKeown	Division/Group	W	Trevor Johnson
Pepperdine University		Ariel Sorreal	Division/Group		
MRCA		Ken Nelson	Division/Group		
CA State Parks		Jeff Langley	Branch		
LA Co Animal Control		Wilber Romero	Division/Group	Contingency Group	Darren Beaty
5. Planning Section:			Division/Group		
Chief		Brad Weisshaupt (t) / Richard Stillwagon (t)	Division/Group		
Deputy			Division/Group		
Resource Unit		JOSE ABASOLO, JUAN PADILLA, COLE MCCLUNG (t)	Division/Group		
Situation Unit		John Hamer	Branch		
Documentation Unit		Patricia Zepeda (t)	Division/Group		
Demobilization Unit			Division/Group		
GISS		Rico Rametta / Chris Newman	Division/Group		
FBAN			Division/Group		
IMET			Division/Group		
Training Tech Spec		Claudia Soiza	Air Operations Branch		Director:
			Air Support Group Supervisor		
			Air Tactical Group Supervisor		
			Helibase Manager		
6. Logistics Section			8. Finance/Administration Section:		
Chief		Kathleen De Los Reyes / Mark Martinez			
Ordering Unit		Megan Yanez			
Facilities Unit		Trevor Robbins	Chief	Tammy Hasert	
Ground Support Unit			Time Unit		
Communications Unit		Grant Grunbaum / Landon Jensen (t)	Procurement Unit		
Medical Unit		Adrian Reyes	Comp/Claims Unit		
Food Unit			Cost Unit	Laura Vaca (t)	
Prepared By: Name:		JOSE ABASOLO	Position/Title:	RESL	Signature: 
ICS 203		Date/Time:	12/10/2024	2300 hours	<small>NIMS IAP</small>

Spot Forecast for Franklin Fire...LAC
National Weather Service Los Angeles/Oxnard CA
539 PM PST Tue Dec 10 2024

WEDNESDAY...

Sky/weather.....Mostly sunny. Smokey.

Max temperature.....68-76.

Min humidity.....4-8 percent.

Eye level winds.....

Near the coast....North to northeast 10-15 mph with gusts to 25 mph early becoming
Southeast 6-12 mph around 11am then southwest by 2pm.

Elsewhere.....North to northeast 10-15 mph with gusts to 25 mph early becoming
5-10 mph with gusts to 15 mph by 1pm.

Wind (20 ft).....

Near the coast....North to northeast 10-15 mph with gusts to 25 mph early becoming
Southeast 6-12 mph around 11am then southwest by 2pm.

Elsewhere.....North to northeast 10-15 mph with gusts to 25 mph early becoming
5-10 mph with gusts to 15 mph by 1pm.

Ridgetop wind.....Northeast 15-20 mph with gusts to 30 mph becoming north 10-15 mph
with gusts to 20 mph in the afternoon.

Mixing height.....800 ft AGL early becoming 2000 ft AGL.

.WEDNESDAY NIGHT...

Sky/weather.....Partly cloudy, except 30 percent chance of low clouds and fog
late.

Min temperature.....46-52.

Max humidity.....60 percent near the coast to 20 percent in the hills.

Eye level winds....North 3-5 mph with gusts to 8 mph through 10pm becoming downslope/
downvalley 1-3 mph.

Wind (20 ft).....North 5-10 mph with gusts to 15 mph through 10pm becoming
downslope/downvalley 3-6 mph.

Ridgetop wind.....North 10-15 mph with gusts to 20 mph in the evening becoming
southeast 3-6 mph.

Mixing height.....1500 ft AGL early becoming 600 ft AGL.

.THURSDAY...

Sky/weather.....Partly cloudy, except 30 percent chance of morning low clouds and
fog.

30 percent chance of light rain in the afternoon.

Max temperature.....60-64.

Min humidity.....50-60 percent, except 20 percent in the hills early.

Eye level winds....Variable 1-3 mph becoming southwest 2-4 mph around noon, then west
8-10 mph with gusts to 8 mph around 3pm.

Wind (20 ft).....Variable 3-6 mph becoming southwest 5-8 mph around noon, then west
8-10 mph with gusts to 15 mph around 3pm.

Ridgetop wind.....Southeast 4-8 mph becoming southwest 10-15 mph in the afternoon.

Mixing height.....600 ft AGL early becoming 3000 ft AGL.

ASSIGNMENT LIST (ICS 204 WF)

1. Incident Name:			2. Operational Period:				3. Branch	Division
FRANKLIN			Date From: 12/11/24	Date To: 12/12/24			Contingency Group	
			Time From: 0600	Time To: 0600				
4. Operations Personnel:						Page 1 of 1		
Operations Section Chief: Drew Smith / Steve Cabrera (t)			Night Ops:					
Branch Director:			Branch Safety:					
Division/Group Supervisor: Darren Beaty			Air Attack:					
5. Resources Assigned:		** Resources Below in Bold are 12 Hour **						
Resource Identifier	ALS	LWD	Leader	Personnel	Request #	Hours	Reporting Location	
DOZ2 S/T SLU 9348L			RANDY JUSTICE	9	E-64	0600-0600	ICP	
DOZ2 S/T CALFIRE 9318L			SCOTT THORNTON	5	E-61	0600-0600	ICP	
DOZ2 S/T KRN 9477L			PAT REBELLO	10		0600-0600	ICP	
DOZ VNC 13						0600-0600	ICP	
DOZ1 LAC 6				2		0600-0600	ICP	
DOZ2 CALFIRE 3540			CARL SUTTON	5	E-57	0600-1800	ICP	
DOZ1 ORC 2			ALAN PERRAULT	2		0600-0600	ICP	
DOZ LAC 5						0600-0600	ICP	
DOZ1 SBC 24			JEFF MONIOT	4	E-59	0600-1800	ICP	
6. Work Assignments:								
Scout for potential locations to construct secondary and tertiary control lines to limit the fire progression.								
7. Special Instructions:								
8. Communications								
Name	Ch	Function	Rx Freq	Rx Tone	Tx Freq	Tx Tone	Notes	
LAC V-1	1	COMMAND	152.1500	T14 - 151.4	158.6100	T14 - 151.4		
CDF T-38	9	TACTICAL	159.3375	T17 - 67.0	159.3375	T17 - 67.0		
CDF A/G 5	15	AIR TO GROUND	159.2700	T16 - 192.8	159.2700	T16 - 192.8		
AIR GUARD	16	EMERGENCY	168.6250	CSQ	168.6250	T1 - 110.9		
9. Prepared by: Name:								
JOSE ABASOLO			RESL		Signature: 			
ICS 204		Date/Time: 12/10/2024 2200				Personnel Count: 37		

INCIDENT RADIO COMMUNICATIONS PLAN		Incident Name		FRANKLIN		Date/Time Prepared		12/10/24 1600		Operational Period Date/Time		12/11/24-12/12/24 0600-0600	
Zn Ch	Function	Channel Name/Trunked Radio System Talkgroup	Assignment	RX Freq	N or W	RX Tone/NAC	TX Freq	N or W	TX Tone/NAC	Dev	Pwr	Mode	Remarks
1	COMMAND	LAC V-1	OPERATIONS	152.1500		Tone 14 151.4	158.6100		Tone 14 151.4	N	H	A	
2	TACTICAL	LAC V-7D	DIV M	153.8900		Tone 14 151.4	153.8900		Tone 14 151.4	N	H	A	
3	TACTICAL	LAC V-8D	DIV O	154.0700		Tone 14 151.4	154.0700		Tone 14 151.4	N	H	A	
4	TACTICAL	CDF T-33	DIV S	151.2425		Tone 17 67.0	151.2425		Tone 17 67.0	N	L	A	
5	TACTICAL	CDF T-34	DIV W	159.2475		Tone 17 67.0	159.2475		Tone 17 67.0	N	L	A	
6	TACTICAL	CDF T-35	DIV D	151.4675		Tone 17 67.0	151.4675		Tone 17 67.0	N	L	A	
7	TACTICAL	CDF T-36	DIV H	159.3225		Tone 17 67.0	159.3225		Tone 17 67.0	N	L	A	
8	TACTICAL	CDF T-37	DIV K	151.1525		Tone 17 67.0	151.1525		Tone 17 67.0	N	L	A	
9	TACTICAL	CDF T-38	CONTINGENCY	159.3375		Tone 17 67.0	159.3375		Tone 17 67.0	N	L	A	
10													
11													
12													
13													
14													
15	AIR-to-GROUND	CDF A/G 5	ALL PERSONNEL	159.2700		Tone 16 192.8	159.2700		Tone 16 192.8	N	L	A	
16	EMERGENCY	AIR GUARD	ALL PERSONNEL	168.6250		CSQ	168.6250		Tone 1 110.9	N	L	A	EMERGENCY USE ONLY

Prepared By (Communications Unit Leader) **Mailibu**
 County: LAC State: CA Latitude: " N 34.034404 Longitude: W -118.691058

Landon Jensen, LAC COMT(t) 213-503-5839 Cell

The convention calls for frequency lists to show four digits after the decimal place (five digits for 700 MHz frequencies). The letter "U", "N", or "W" in the deviation (Dev) column reflects whether the frequency is ultranarrow (6.25 kHz), narrow (12.5 kHz) or wide band (25 kHz). Mode refers to either "A" indicating Analog, "D" indicating Digital (e.g. Project 25) or "M" indicating Mixed Mode. All channels are shown as if programmed in a control station, mobile or portable radio. Repeaters (and depending on use, base stations) must be programmed with the Rx and Tx reversed.

SAFETY MESSAGE/PLAN (ICS 208)

1. Incident Name: FRANKLIN	2. Operational Period: 2	Date From: 12/11/2024 Time From: 0700	Date To: 12/12/2024 Time To: 0700
--------------------------------------	------------------------------------	--	--------------------------------------

DOWNHILL LINE CONSTRUCTION:

The fuel, topography, and fire conditions are creating frequent needs for downhill line construction. The heavy, tall fuels make seeing the main fire very difficult, making the posting of competent lookouts mandatory. Also, do not rely on air resources as part of your plan as resource scarcity and weather conditions reduce the number of available aircraft.

SITUATIONAL AWARENESS:

Become and remain aware of what is happening in your operational area and understand how information, events, and your actions will impact incident goals and objectives, both immediately and in the future.

Increase your situational awareness by asking these questions:

- What information is not known that needs to be known?
- Is the information I currently have valid or has it become outdated?
- Are there barriers such as excessive motivation, complacency, overload, fatigue, or poor communication?

COMPLACENCY:

Combat complacency by keeping crews mentally engaged, giving clear leader's intent, empowering your people, and conducting safety briefings.

DRIVING:

Slow down, be patient, and utilize defensive driving practices both on and off the pavement. Never block the road, utilize turnouts, park facing out whenever possible, and place chock blocks when parking vehicles. Watch for numerous rocks and other debris on roadways: remove as necessary.

COMMUNICATION:

Know the Communication Plan and ensure all crew members are using the proper radio frequencies. Give crews safety briefing on all conditions and actions.

6 SIGNS OF HEAT EXHAUSTION:

- HEADACHES & DIZZINESS
- FAST HEART RATE
- MUSCLE CRAMPS
- HEAVY SWEATING
- SUBNORMAL BODY TEMP
- NAUSEA or VOMITING

4. Site Safety Plan Required? <input type="checkbox"/> No		
Approved Site Safety Plan(s) Located At:		
5. Prepared By: CA Ryan Tripp	Position/Title: SOFR	Signature: <i>CA Ryan Tripp</i>
ICS 208	Date/Time: 7/10/2024 16:00	

TRAINING SPECIALIST MESSAGE

**A Training Specialist has been assigned to the
incident.**

**All state, local government and federal agency
trainees working on position task books will need
to register with the Incident Training Specialist
in order to receive proper credit for your
assignment.**

**The TNSP Desk location is yet to be determined
as the ICP is constructed.**

**In the interim, you can contact the TNSP for
training related questions.**

**Claudia Soiza 949.632.7813
Training Specialist**

INCIDENT TRAINEE REGISTRATION FORM

Complete ALL fields and return to Training Specialist or DROP BOX for entry into database.

Remember to close out training packets with the Training Specialist before DEMOB.

TRAINEE's DATA

Name (PRINT): _____ ICS Trainee Position: _____

Request # (A,C,E,or O): _____ Agency Designator (Ex. CA-RRU): _____

Email (PRINT): _____

Ordered as a Trainee? Yes No

Were You Assigned from a Priority Trainee Roster? Yes No

Date Assigned: _____

Cell Phone: _____

Training Officer – ICS Coordinator:

Name: _____

Name of Home Unit: _____

Phone: _____ Training Officer's Email Address _____

TRAINEE PREREQUISITES

1. Valid Red Card or agency certification card? _____ Yes _____ No

2. Trainee has current position task book issued by home unit? _____ Yes _____ No

Is Your Position Task Book 90% or more completed? _____ Yes _____ No

What is your highest priority task in your Position Task Book? _____ Yes _____ No

YOUR TRAINER/EVALUATOR's DATA

Trainer/Evaluator Name: _____ ICS position on Incident _____

Home Unit: _____ Cell Phone: _____

Email Address: _____

Training Specialist: Claudia Soiza

949.632.7813

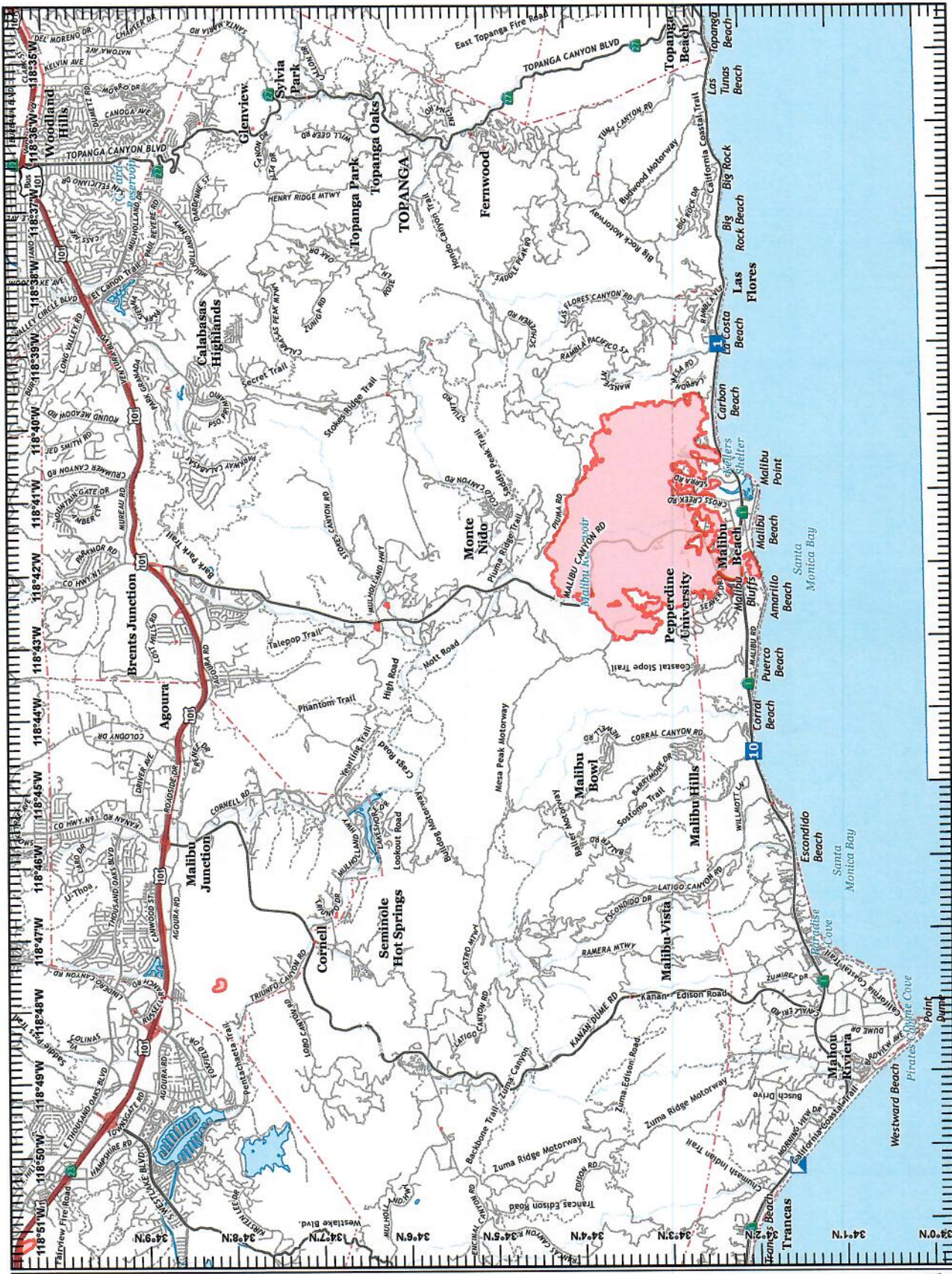

**TRANSPORTATION
MAP**

FRANKLIN
CA-LAC-434428



- Wildfire Daily Fire Perimeter
- Incident Command Post
- Drop Point
- Expressway
- Secondary Hwy
- Local Connector
- Local Road
- Ramp
- 4WD
- Tunnel



Miles
0 1/4 1/2 1

1:75,000
12/10/2024
2011



MEDICAL PLAN (ICS 206)

1. Incident Name: FRANKLIN	2. Operational Period: Date From: 12/11/2024 Date To: 12/12/2024 Time From: 0600 Time To: 0600
-----------------------------------	--

3. Medical Aid Stations:			
Name	Location	Contact Number(s)/Frequency	Paramedics on Site?
LAC SQ 407	LAC FS67	COMMAND	<input checked="" type="checkbox"/> Yes <input type="checkbox"/> No
LAC SQ 4124	LAC FS70	COMMAND	<input checked="" type="checkbox"/> Yes <input type="checkbox"/> No

4. Transportation (indicate air or ground):			
Ambulance Service	Location	Contact Number(s)/Frequency	Level of Service
McCORMICK	LAC FS67	COMMAND	<input type="checkbox"/> ALS <input checked="" type="checkbox"/> BLS
McCORMICK	LAC FS70	COMMAND	<input type="checkbox"/> ALS <input checked="" type="checkbox"/> BLS

5. Hospitals:							
Hospital Name	Address, Latitude & Longitude if	Contact Number(s)/Frequency	Travel Time		Trauma Center	Burn Center	Helipad
			Air	Ground			
RONALD REAGAN UCLA MED CNTR	757 WESTWOOD PLAZA LOS ANGELES, 90095 N34 03.903 W118 26.545	310 208 5387	7	30	<input type="checkbox"/> Yes Level: <u>1</u>	<input type="checkbox"/> Yes <input checked="" type="checkbox"/> No	<input checked="" type="checkbox"/> Yes <input type="checkbox"/> No
TORRANCE MEMORIAL	3330 W LOMITA BLVD TORRANCE, 90505 N33 48.556 W118 20.739	310 530 7631	13	45	<input type="checkbox"/> Yes Level: _____	<input checked="" type="checkbox"/> Yes <input type="checkbox"/> No	<input checked="" type="checkbox"/> Yes <input type="checkbox"/> No
UCLA SANTA MONICA	1250 16 TH ST SANTA MONICA, 90404	424 259 8401	N/A	20	<input type="checkbox"/> Yes Level: __	<input type="checkbox"/> Yes <input checked="" type="checkbox"/> No	<input type="checkbox"/> Yes <input checked="" type="checkbox"/> No

- 6. Medical Emergency Procedures:**
In the event of a medical emergency follow the 8-Step Medical Incident Report, pages 118-119 of the IRPG.
1. Contact Communications
 - a. "Stand-by for Emergency Traffic"
 2. Incident Status:
 - a. Severity of Emergency (Red/Yellow /Green)
 - b. Nature of injury/illness/MOI
 - c. Transport request (Air, ground)
 - d. Patient Location (Lat/Long, WGS84)
 - e. Incident name (Geographic name + medical)
 - f. Incident Commander
 - g. Patient Care (provider name)
 3. Initial patient assessment - Refer to Page 106
 4. Develop transport plan
 - a. Air/Ground, Need for hoist, drop point, Helispot
 5. Determine need for additional resources
 6. Confirm Communications
 - a. A/G EMS Frequencies
 7. Contingency Plan
 8. Additional Information
 - a. Updates/changes, etc.
- In Camp Emergency:** Contact Medical Unit at ICP

EMERGENCY REPORTING WORKSHEET

SEVERITY RED (Immediate) YELLOW (Delayed) GREEN (Minor)

NATURE OF EMERGENCY _____

LOCATION OF PATIENT _____

TRANSPORTATION REQUESTED BY: AIR ___ GROUND ___

POINT OF PICKUP _____

WGS84 LAT _____ LONG _____

PATIENT UNIT ID _____

REMINDER: **DO NOT** GIVE PT NAME OVER RADIO

IS AN EMT WITH PATIENT: YES ___ NO ___

AGE: _____ SEX: MALE _____ FEMALE _____

ALL EMERGENCIES—Secure the area and identify witnesses for later investigation. Keep an accurate log of events.

Medical Unit Leader

7. Prepared by (Medical Unit Leader): Name: Robert Reinhold / T Signature: 

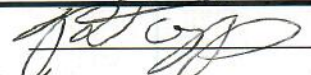
8. Approved by (Safety Officer): Name: Ryan T. IRP Signature: 

ICS 206 IAP Page _____ Date/Time: 12/10/24 1815

