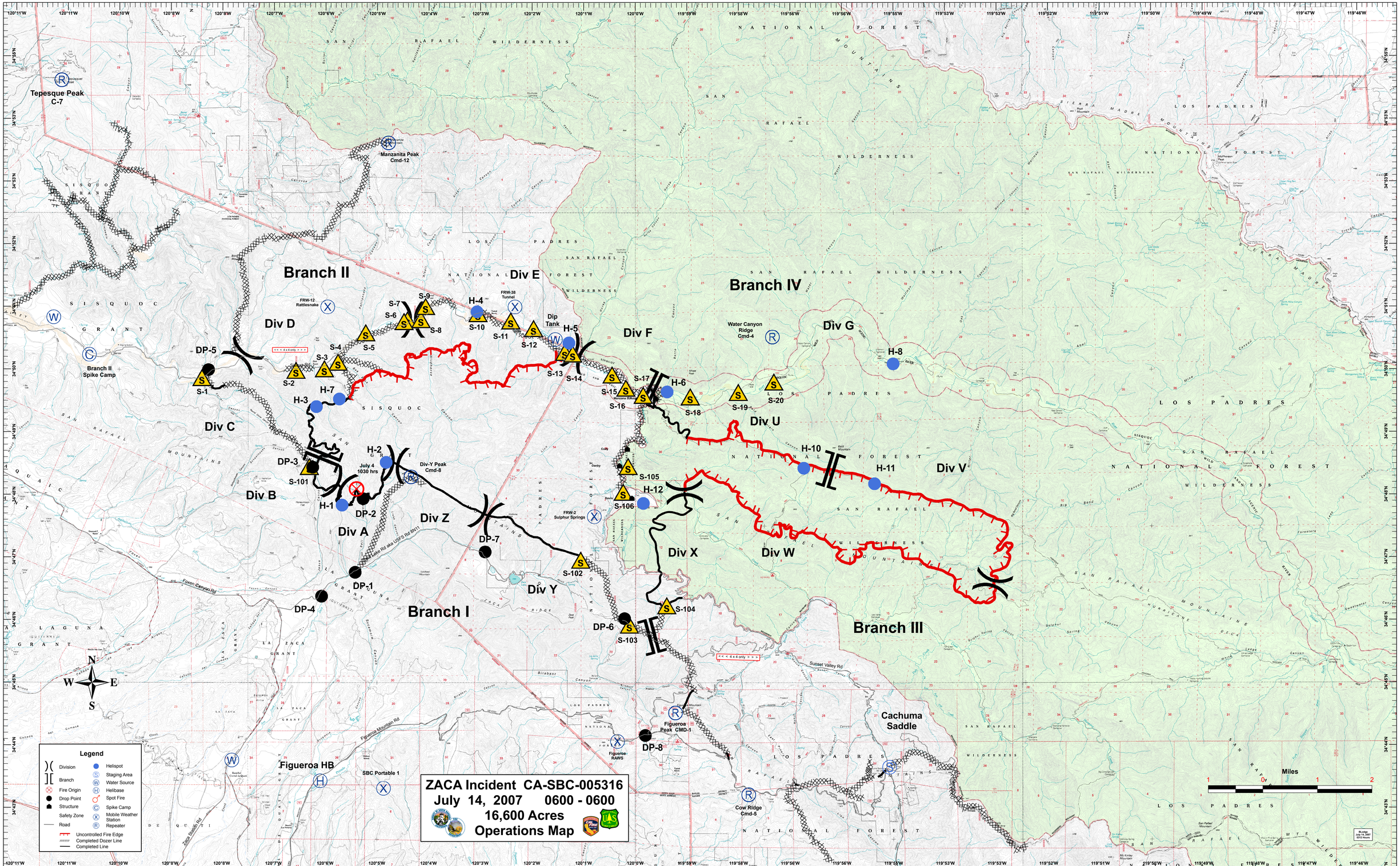

ZACA Incident CA-SBC-005316
July 14, 2007 0600 - 0600
16,600 Acres
Operations Map
Legend
Division
Branch
Fire Origin
Drop Point
Structure
Safety Zone
Road
Helispot
Staging Area
Water Source
Helibase
Spot Fire
Spike Camp
Mobile Weather Station
Repeater
Uncontrolled Fire Edge
Completed Dozer Line
Completed Line
Branch I
Branch II
Branch III
Branch IV
Div A
Div B
Div C
Div D
Div E
Div F
Div G
Div U
Div V
Div W
Div X
Div Y
Div Z
Tepesque Peak C-7
Manzanita Peak Cmd-12
Branch II Spike Camp
Water Canyon Ridge Cmd-4
Div-Y Peak Cmd-8
Figueroa Peak CMD-1
Figueroa HB
SBC Portable 1
Cow Ridge Cmd-5
Cachuma Saddle
Dip Tank
July 4 1030 hrs
Miles