

119°53'0"W 119°52'0"W 119°51'0"W 119°50'0"W 119°49'0"W 119°48'0"W 119°47'0"W 119°46'0"W 119°45'0"W 119°44'0"W 119°43'0"W 119°42'0"W 119°41'0"W 119°40'0"W 119°39'0"W 119°38'0"W

38°40'N
38°30'N
38°20'N
38°10'N
38°00'N
37°59'0"N
37°58'0"N
37°57'0"N
37°56'0"N
37°55'0"N
37°54'0"N
37°53'0"N
37°52'0"N
37°51'0"N
37°50'0"N
37°49'0"N
37°48'0"N
37°47'0"N
37°46'0"N
37°45'0"N



Rim - IR Map
CA-STF-002857

IR Flown: Sept. 20, 2153 PDT
 IR Interpreted Size: 256,686 acres
 Growth since last flight: 326 acres
 IR Interpreter: Elise Bowne

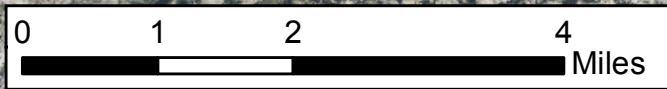

N



- Isolated Heat Sources
-  Scattered Heat
-  Intense Heat
-  Heat Perimeter

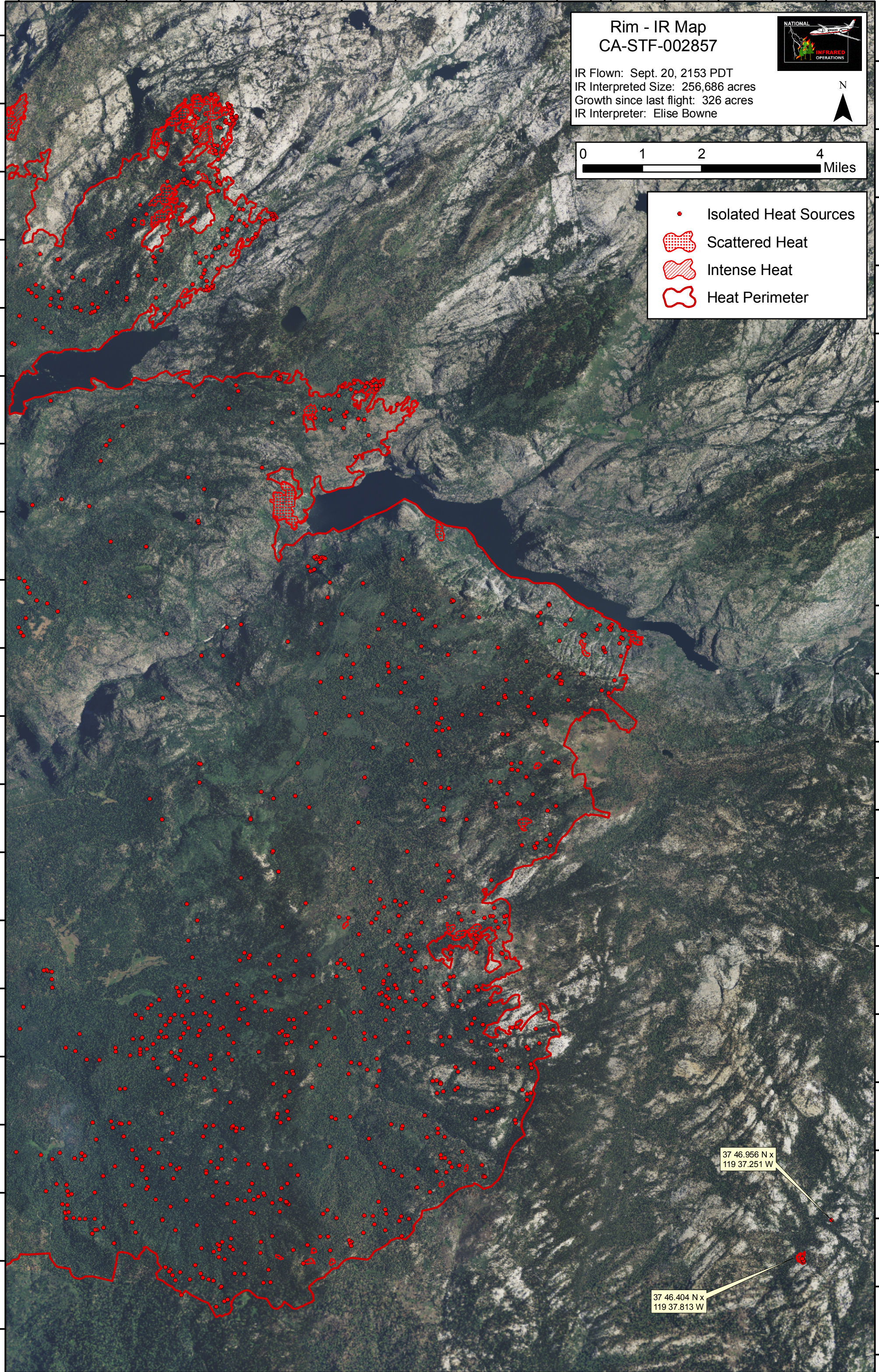

37 46.956 N x
119 37.251 W

37 46.404 N x
119 37.813 W

119°52'0"W 119°51'0"W 119°50'0"W 119°49'0"W 119°48'0"W 119°47'0"W 119°46'0"W 119°45'0"W 119°44'0"W 119°43'0"W 119°42'0"W 119°41'0"W 119°40'0"W 119°39'0"W 119°38'0"W 119°37'0"W