

119°53'0"W 119°52'0"W 119°51'0"W 119°50'0"W 119°49'0"W 119°48'0"W 119°47'0"W 119°46'0"W 119°45'0"W 119°44'0"W 119°43'0"W 119°42'0"W 119°41'0"W 119°40'0"W 119°39'0"W 119°38'0"W

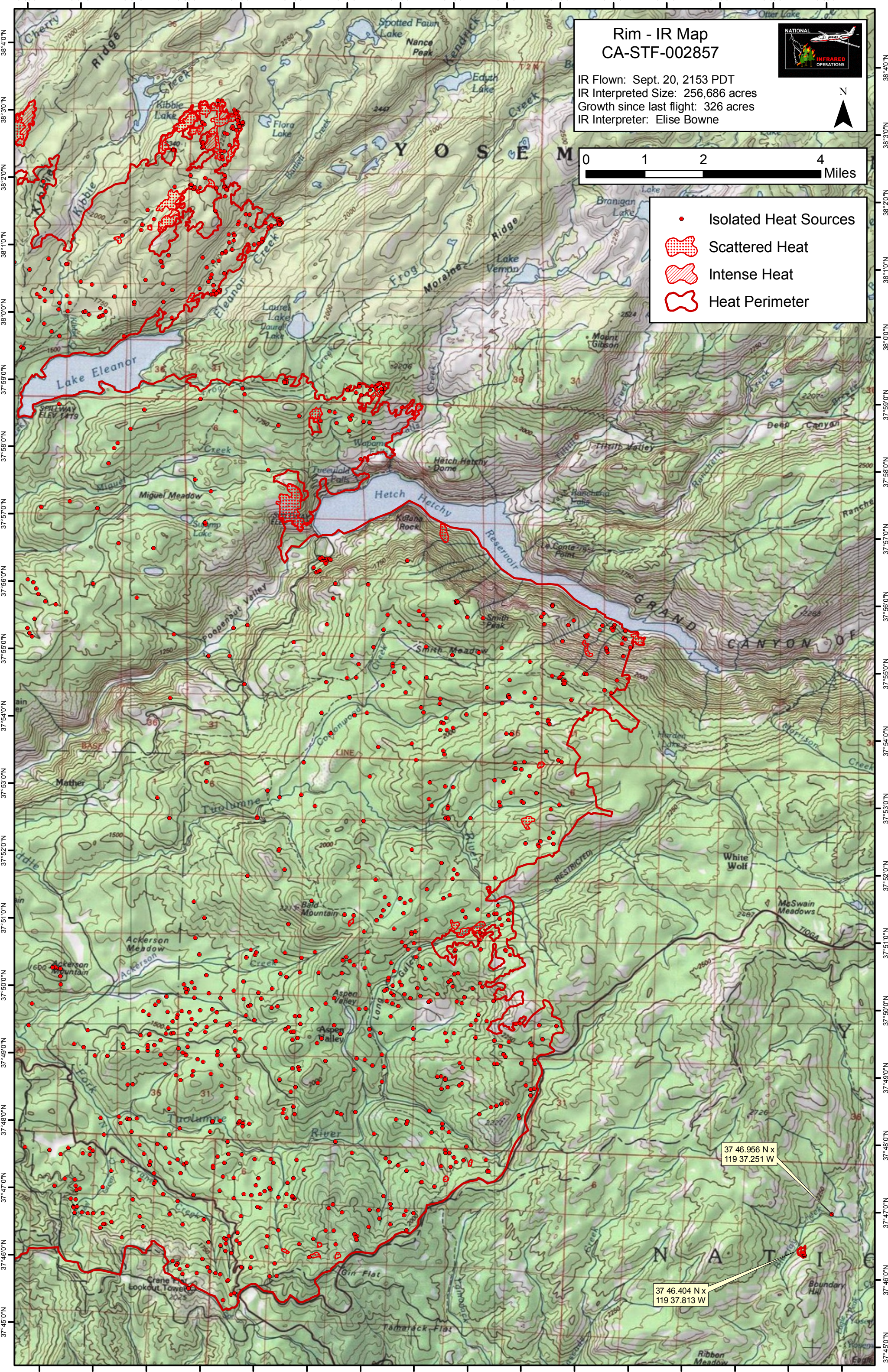

**Rim - IR Map**  
**CA-STF-002857**

IR Flown: Sept. 20, 2153 PDT  
 IR Interpreted Size: 256,686 acres  
 Growth since last flight: 326 acres  
 IR Interpreter: Elise Bowne

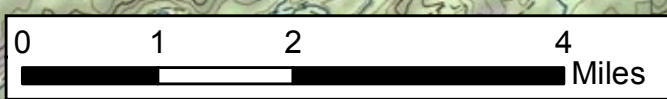

- Isolated Heat Sources
- ▨ Scattered Heat
- ▧ Intense Heat
- ▭ Heat Perimeter

38°40'N  
38°30'N  
38°20'N  
38°10'N  
38°00'N  
37°59'N  
37°58'N  
37°57'N  
37°56'N  
37°55'N  
37°54'N  
37°53'N  
37°52'N  
37°51'N  
37°50'N  
37°49'N  
37°48'N  
37°47'N  
37°46'N  
37°45'N

38°40'N  
38°30'N  
38°20'N  
38°10'N  
38°00'N  
37°59'N  
37°58'N  
37°57'N  
37°56'N  
37°55'N  
37°54'N  
37°53'N  
37°52'N  
37°51'N  
37°50'N  
37°49'N  
37°48'N  
37°47'N  
37°46'N  
37°45'N

119°52'0"W 119°51'0"W 119°50'0"W 119°49'0"W 119°48'0"W 119°47'0"W 119°46'0"W 119°45'0"W 119°44'0"W 119°43'0"W 119°42'0"W 119°41'0"W 119°40'0"W 119°39'0"W 119°38'0"W 119°37'0"W

37 46.956 N x  
119 37.251 W

37 46.404 N x  
119 37.813 W