

119°49'W 119°48'W 119°47'W 119°46'W 119°45'W 119°44'W 119°43'W

**White Fire**  
CA-LPF-001473  
Infrared Interpretation  
Imagery Date:  
05/28/2013 2050 Hrs  
Heat acres: 1,807

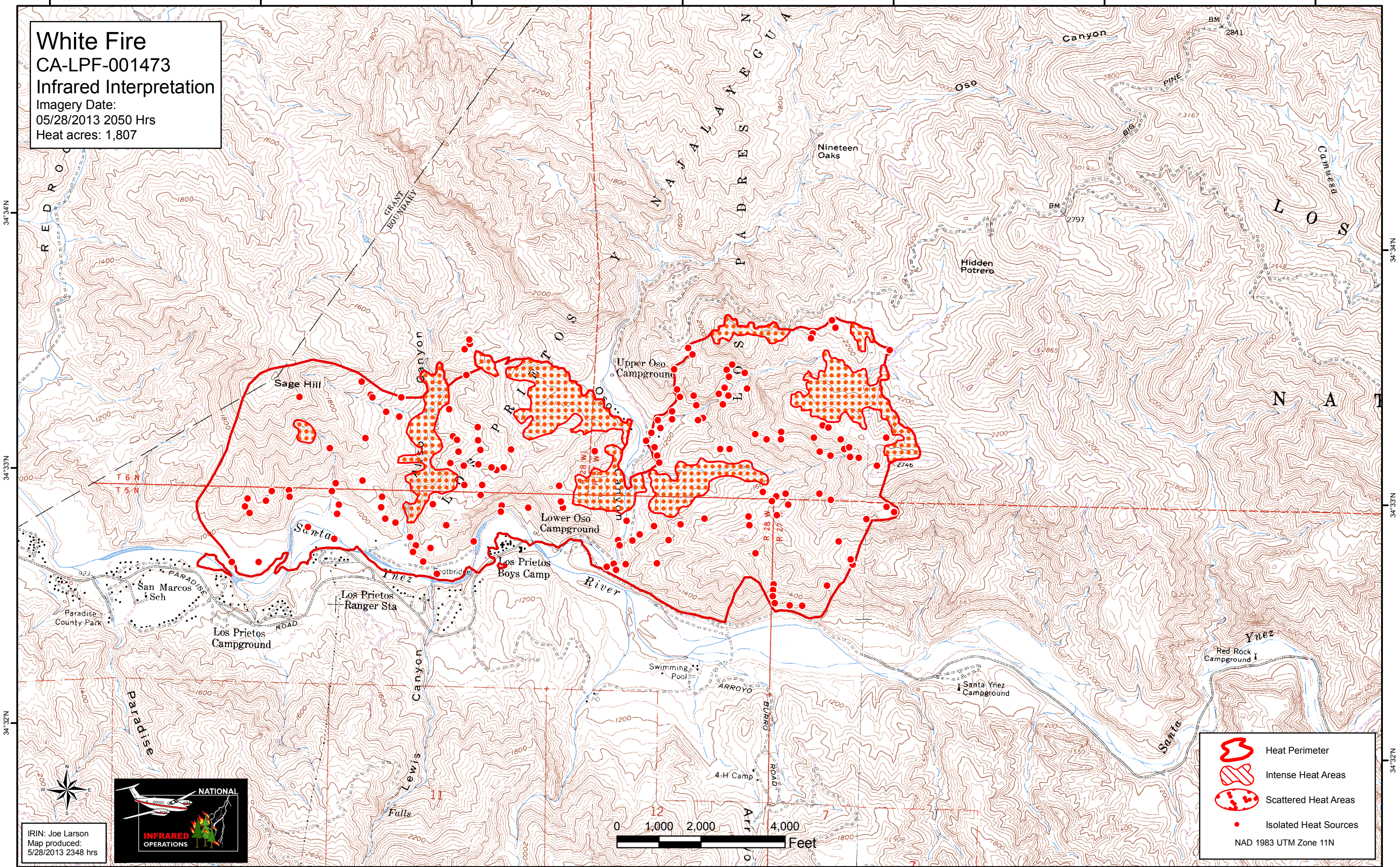

34°34'N

34°33'N

34°32'N

34°34'N





34°33'N

34°32'N

119°49'W 119°48'W 119°47'W 119°46'W 119°45'W 119°44'W 119°43'W

IRIN: Joe Larson  
Map produced:  
5/28/2013 2348 hrs



-  Heat Perimeter
-  Intense Heat Areas
-  Scattered Heat Areas
-  Isolated Heat Sources

NAD 1983 UTM Zone 11N