

# Junction Incident CA-MMU-041633

- Isolated Heat
- Heat Perimeter

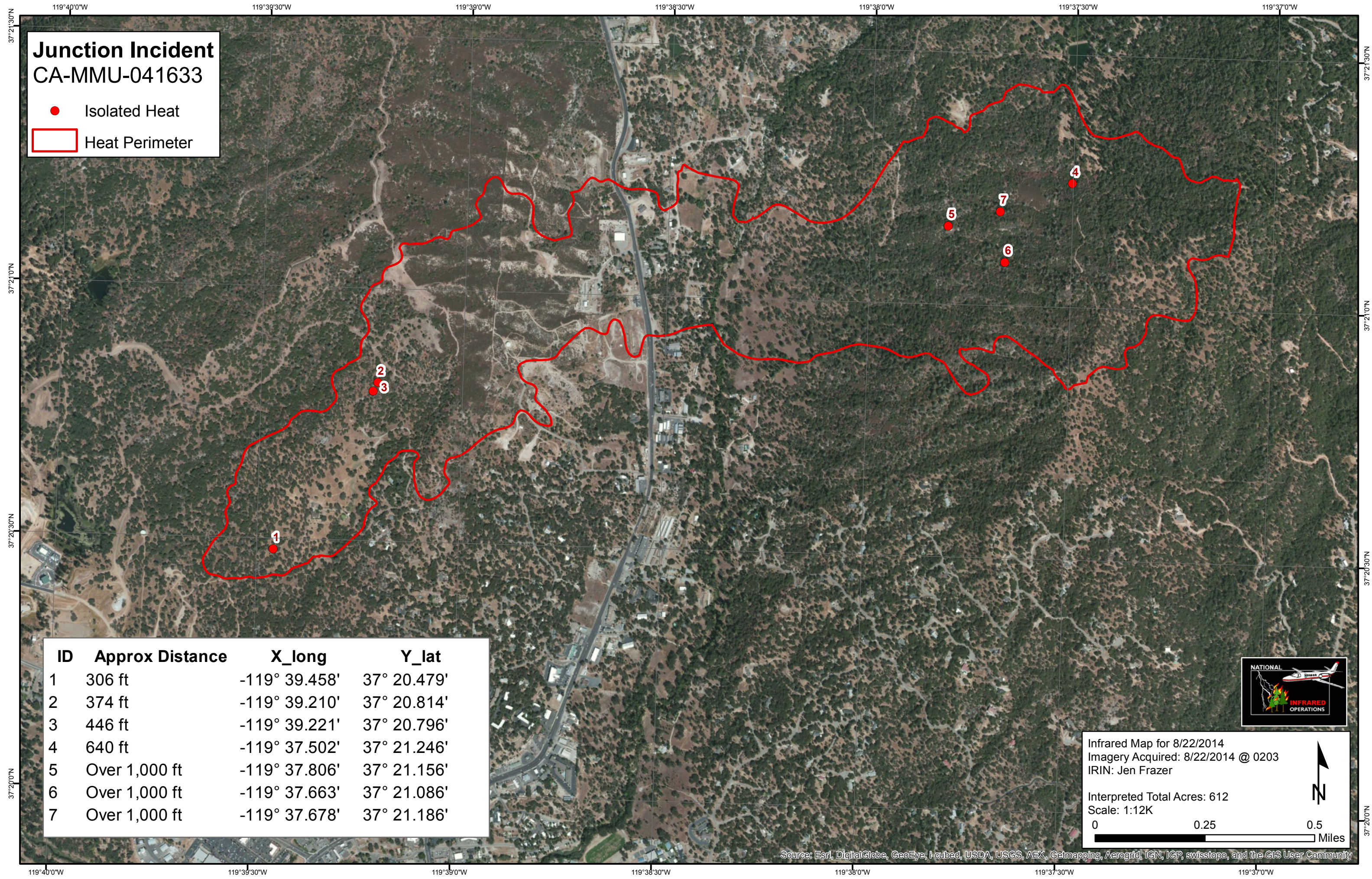

| ID | Approx Distance | X_long        | Y_lat       |
|----|-----------------|---------------|-------------|
| 1  | 306 ft          | -119° 39.458' | 37° 20.479' |
| 2  | 374 ft          | -119° 39.210' | 37° 20.814' |
| 3  | 446 ft          | -119° 39.221' | 37° 20.796' |
| 4  | 640 ft          | -119° 37.502' | 37° 21.246' |
| 5  | Over 1,000 ft   | -119° 37.806' | 37° 21.156' |
| 6  | Over 1,000 ft   | -119° 37.663' | 37° 21.086' |
| 7  | Over 1,000 ft   | -119° 37.678' | 37° 21.186' |

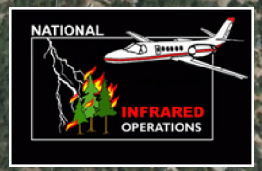

Infrared Map for 8/22/2014  
 Imagery Acquired: 8/22/2014 @ 0203  
 IRIN: Jen Frazer

Interpreted Total Acres: 612  
 Scale: 1:12K