

Cabin Fire



Thursday

August 06, 2015

Day 0600 – 2200

Day Briefing 0600
Radio Briefing 0700

CA SQF 002313
P5JOFL15

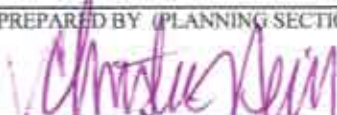
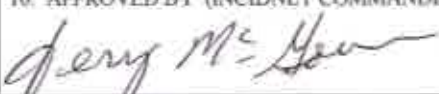
INCIDENT OBJECTIVES	1. INCIDENT NAME	2. DATE PREPARED	3. TIME PREPARED																		
	Cabin	8/05/15	1800																		
4. OPERATIONAL PERIOD (DATE/TIME) August 6, 2015 0600 - 2200 Day Operational Period																					
5. GENERAL CONTROL OBJECTIVES FOR THE INCIDENT (INCLUDE ALTERNATIVES) Task - Confine the Cabin Fire within the Golden Trout Wilderness utilizing minimum impact suppression tactics. Purpose - to protect private inholdings, communities and adjacent properties, minimize impacts to air quality and critical habitat. End state - Everyone goes HOME, while achieving the goals of the Sequoia National Forest and reducing the threat to private inholdings, adjacent properties and communities.																					
6. WEATHER FORECAST FOR OPERATIONAL PERIOD Partly cloudy with morning smoke. A 20% chance of thunderstorms after 1600.																					
7. GENERAL/SAFETY MESSAGE Hydration: Watch out for Each Other - It's the best defense!																					
8. ATTACHMENTS (X IF ATTACHED) <table border="0" style="width: 100%;"> <tr> <td><input checked="" type="checkbox"/> 202</td> <td><input checked="" type="checkbox"/> SAFETY MESSAGE / LCES</td> <td><input checked="" type="checkbox"/> TRANSPORTATION MAP</td> </tr> <tr> <td><input checked="" type="checkbox"/> 203</td> <td><input checked="" type="checkbox"/> WEATHER</td> <td><input checked="" type="checkbox"/> INCIDENT MAP</td> </tr> <tr> <td><input checked="" type="checkbox"/> 204</td> <td><input checked="" type="checkbox"/> AIR OPERATIONS SUMMARY</td> <td><input type="checkbox"/></td> </tr> <tr> <td><input checked="" type="checkbox"/> 205</td> <td><input type="checkbox"/> HUMAN RESOURCE</td> <td><input type="checkbox"/></td> </tr> <tr> <td><input checked="" type="checkbox"/> 206</td> <td><input type="checkbox"/> ICP / CAMP MAP</td> <td><input type="checkbox"/></td> </tr> <tr> <td><input type="checkbox"/></td> <td><input checked="" type="checkbox"/> FIRE BEHAVIOR</td> <td><input checked="" type="checkbox"/> ICS 214</td> </tr> </table>				<input checked="" type="checkbox"/> 202	<input checked="" type="checkbox"/> SAFETY MESSAGE / LCES	<input checked="" type="checkbox"/> TRANSPORTATION MAP	<input checked="" type="checkbox"/> 203	<input checked="" type="checkbox"/> WEATHER	<input checked="" type="checkbox"/> INCIDENT MAP	<input checked="" type="checkbox"/> 204	<input checked="" type="checkbox"/> AIR OPERATIONS SUMMARY	<input type="checkbox"/>	<input checked="" type="checkbox"/> 205	<input type="checkbox"/> HUMAN RESOURCE	<input type="checkbox"/>	<input checked="" type="checkbox"/> 206	<input type="checkbox"/> ICP / CAMP MAP	<input type="checkbox"/>	<input type="checkbox"/>	<input checked="" type="checkbox"/> FIRE BEHAVIOR	<input checked="" type="checkbox"/> ICS 214
<input checked="" type="checkbox"/> 202	<input checked="" type="checkbox"/> SAFETY MESSAGE / LCES	<input checked="" type="checkbox"/> TRANSPORTATION MAP																			
<input checked="" type="checkbox"/> 203	<input checked="" type="checkbox"/> WEATHER	<input checked="" type="checkbox"/> INCIDENT MAP																			
<input checked="" type="checkbox"/> 204	<input checked="" type="checkbox"/> AIR OPERATIONS SUMMARY	<input type="checkbox"/>																			
<input checked="" type="checkbox"/> 205	<input type="checkbox"/> HUMAN RESOURCE	<input type="checkbox"/>																			
<input checked="" type="checkbox"/> 206	<input type="checkbox"/> ICP / CAMP MAP	<input type="checkbox"/>																			
<input type="checkbox"/>	<input checked="" type="checkbox"/> FIRE BEHAVIOR	<input checked="" type="checkbox"/> ICS 214																			
ICS 202	9. PREPARED BY (PLANNING SECTION CHIEF) 		10. APPROVED BY (INCIDENT COMMANDER) 																		

ORGANIZATION ASSIGNMENT LIST (ICS-203)

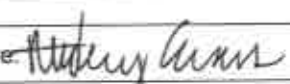
1. Incident Name: CABIN FIRE		2. Operational Period: DAY		Date From: 8/6/2015 Time From: 0600		Date To: 8/6/2015 Time To: 2200	
3. Incident Commander(s) and Command Staff:				7. Operations Section:			
Incident Commander	Jerry McGowan / Zeph Cunningham (t)			Chief	Steve Parr		
Deputy IC	Mike Dietrich			Planning Ops	Chad Cook / Jay Miller (t)		
Safety Officer	Jennifer Boyd / Doug Mckelvey			Branch I			
Public Information Officer	Hadley / Allison / Gibbs (t)			Branch Director			
Liaison Officer	Robbin Ekman / Steve Negro			Division/Group	A	Randall Prewitt / Amy McClave (t)	
				Division/Group	B/C	Mark Palino / Nick Bianchini (t)	
				Division/Group	M	Sunbear Vierra	
4. Agency/Organization Representatives:				Division/Group	Z	Unstaffed	
Agency Administrator	Kevin Elliott			Division/Group	X	Jay Bertek	
Agency Admin Rep.	Eric La Price			Division/Group	Y	Billy Steers	
CAL FIRE	Stan Machado / Jim Kral			Division/Group			
Tulare S.O.	Keith Douglass			Contingency Branch			
Tulare OES	Sabrina Bustamante			Branch Director	Peter Tolosano / Linda Szczepanik		
Tulare Lo. Fire	Charles Norman / Clay Smith			Division/Group			
				Division/Group			
				Division/Group			
5. Planning Section							
Chief	Christie Neill / Gary Montgomery						
Resource Advisor Lead	Joshua Courter						
Resources Unit	Jason Escalera / Audrey Evans						
Situation Unit	Joe Bishop / Nisha VanHees (t)						
Documentation Unit	Patricia Morales						
Demobilization Unit	Melody Fountain			Air Operations Branch			
FBAN / IMET	Patton / Naccarato (t) / Dudley			Air Operations Br. Dir.	Isi Solis / Ray Ucha (t)		
SOPL / LTAN	Wayne Cook / Cody Wienk			Air Tactical Group Sup.	Russ Gripp		
GISS	Roberts / Powell / Jensen			Air Support Group Sup.	Shawn Whittington		
Training Specialist	Bob Rivelle / Anna Dinkle (t)						
CTSP	Jonathan Wilson						
6. Logistics Section:				8. Finance/Administration Section:			
Chief	Dan Turner / Jim Hogg			Chief	Rene White / Jeff Brower (t)		
Support Branch				Time Unit	Gloria McCabe		
Ordering Unit	Jeff Carter / Michael Worford			Comp/Claims Unit	Lisa Dow		
Facilities Unit	Tim Gardner / Nick Sablan			Cost Unit			
Ground Support Unit	Dave Trussell			Procurement Unit	Byron Brown		
Service Branch							
Incident Com Mgr.	Scott LaRue						
Communications Unit	Kody Kerwin						
Medical Unit	Brian Wisler / Rodney Masols (t)						
Food Unit	Ricky Washington						
9. Date/Time Prepared: 8/05/15 2200		Prepared By: Audrey Evans			Signature: 		

FIRE WEATHER FORECAST

FORECAST NO. 5

NAME OF FIRE: Cabin PREDICTION FOR: Thursday, August 6, 2015

UNIT: Sequoia National Forest

TIME AND DATE SIGNED:

FORECAST ISSUED: 2000 WEDNESDAY 08/05/15

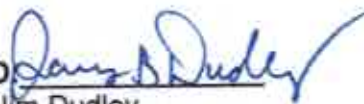
SIGNED 
Jim Dudley
Incident Meteorologist

WEATHER DISCUSSION: Low pressure off the West Coast will move across Northern California Thursday night and Friday. Moisture from Mexico will move north creating a favorable environment for thunderstorms late Thursday afternoon and evening. The focus of thunderstorms will remain along and near the Sierra Crest to the north and east of the fire. Moisture in lower levels will be limited therefore any storms that develop will likely be dry. Winds aloft will become southerly, however a quick return to westerly flow will occur by Friday. Temperatures will cool several degrees Friday with relative humidity trending noticeably higher. Dry weather with a southwest flow will then prevail for several days.

.THURSDAY...

SKY/WEATHER.....Partly cloudy with morning smoke. A 20 percent chance of thunderstorms after 1600.

CWR.....10 percent.

LAL.....2.

MAX TEMPERATURE.....67-77.

MIN HUMIDITY.....13-23 percent.

EYE LEVEL WINDS.....South to Southwest 3-5 gusts to 8 mph. Winds erratic in direction and gusty near any thunderstorm.

SURROUNDING RIDGE...Southwest 10-15 mph.

SMOKE LAYER.....Lifting after 1000.

MIXING HEIGHT.....Increasing to around 10000 feet agl.

TRANSPORT WINDS.....Southwest 20 mph.

.THURSDAY NIGHT

SKY/WEATHER.....Mostly cloudy with a 20 percent chance of thunderstorms. Patchy smoke.

CWR.....10 percent.

LAL.....2.

MIN TEMPERATURE.....48-58.

MAX HUMIDITY.....55-65 percent.

EYE LEVEL WINDS.....Downslope 2-4 mph. Wind gusty near any thunderstorm.

SURROUNDING RIDGE...Southwest 10-15 mph.

MIXING HEIGHT.....Lowering to around 1500 feet agl.

TRANSPORT WINDS.....South 6 mph.

.FRIDAY...

SKY/WEATHER.....Partly cloudy. Cooler.

MAX TEMPERATURE.....60-70.

MIN HUMIDITY.....20-28 percent.

EYE LEVEL WINDS.....South to Southwest 2-5 mph with gusts to 9 mph.

SURROUNDING RIDGE...West 13-18 mph.

MIXING HEIGHT.....Increasing to around 8000 feet agl.

TRANSPORT WINDS.....West 15 mph.

FIRE BEHAVIOR FORECAST

FORECAST NUMBER:6	TYPE OF FIRE:Wildland Fire
FIRE NAME: Cabin	OPERATIONAL PERIOD: Day Shift 8/6/2015
DATE ISSUED: 8/5/2015	TIME ISSUED:2000
UNIT: Sequoia NF	SIGNED:Chris Naccarato FBAN (t) 

INPUTS

WEATHER SUMMARY: *See attached Incident Meteorological Forecast*

Discussion:

Mostly sunny

Max Temp: 67-77°

Min RH: 13-23%

Eye level Winds: Southwest 3-5 gusts to 8 mph. Winds erratic in direction and gusty near thunderstorms.

Ridgetop Winds: Southwest 10-15 mph

FIRE BEHAVIOR

GENERAL:

The fire is burning in mixed conifer between 7000-8000'. Live fuel moisture is at a critical low between 50-70%. Fire behavior today will be directly related to shading and cloud cover. If clouds are present surface fire spread should be minimized with creeping, backing fire, and isolated torching. If the cloud cover is only minimal, expect active surface fire behavior, torching, spotting and possibly short crown runs. Should thunderstorms develop expect gusty and erratic winds.

Probability of ignition: 60-80% on exposed south aspects around 1400

Maximum Spotting Distance: .25

Rate of Spread: Up to 1-16, ch/hr. 16 ch/hr when receptive fuels come into alignment with slope and wind.

Division Y: If weather fuels and topography align active surface fire, torching, group torching, and spotting up to .25 miles is possible.

Division X: Forecast winds will be favorable for holding.

Division M: Winds with a more southerly component are expected afternoon.

Division Z: The Lion Fire Scar appears to be holding expect minimal surface fire spread in dead and down.

AIR OPERATIONS

If thunderstorms develop the associated winds may compromise air operations.

SAFETY

Scout work areas for fire weakened trees

Division/Group Assignment List (ICS 204 WF)

1. Incident Name:				3.		
CABIN				Branch:		Division/Group:
2. Operational Period: DAY SHIFT						A
Date/Time From: 08/06/2015 0600 THU		Date/Time To: 08/06/2015 2200 THU				
4. Operations Personnel						
OPERATIONS CHIEF		STEVEN PARR		PLANNING OPERATIONS		CHAD COOK JAY MILLER (T)
DIVISION/GROUP SUPERVISOR		RANDY PREWITT AMY MCCLAVE (T)		AIR ATTACK SUPERVISOR		RUSS GRIPP
BRANCH DIRECTOR						
5. Resources Assigned this Period						
Strike Team / Task Force / Resource Designator		LWD	Leader	Number Persons	Drop Off PT /Time	Pick Up PT /Time
LANDS END WFM O-221		08/16	JOE PARR	10	SPIKE/ PAROLE/ LION/ BURNT CORRAL/	SPIKE/ PAROLE/ LION/ BURNT CORRAL/
APACHE KID WFM O-219		08/16	MATT CLEMINS	10	SPIKE/ PAROLE/ LION/ BURNT CORRAL/	SPIKE/ PAROLE/ LION/ BURNT CORRAL/
CALAVERAS WFM O-142		08/16	MATT HILDEN	10	SPIKE/ PAROLE/ LION/ BURNT CORRAL/	SPIKE/ PAROLE/ LION/ BURNT CORRAL/
HC1 TRUCKEE C-7		08/13	BOBBY HUBBY	20	SPIKE/ PAROLE/ LION/ BURNT CORRAL/	SPIKE/ PAROLE/ LION/ BURNT CORRAL/
HCT2IA SEQUOIA 1 C-22		08/13	STEVE REYES	19	SPIKE/ PAROLE/ LION/ BURNT CORRAL/	SPIKE/ PAROLE/ LION/ BURNT CORRAL/
HCT2IA BLACK EAGLES - 2, C-23		08/15	GUSTAVO GALLEGOS	21	SPIKE/ PAROLE/ LION/ BURNT CORRAL/	SPIKE/ PAROLE/ LION/ BURNT CORRAL/
WTS2 E-59		08/19	FRANK SCHLITZ	1	SPIKE/ PAROLE/ LION/ BURNT CORRAL/	SPIKE/ PAROLE/ LION/ BURNT CORRAL/
TFLD O-137		08/15	JASON WINGARD	1	SPIKE/ PAROLE/ LION/ BURNT CORRAL/	SPIKE/ PAROLE/ LION/ BURNT CORRAL/
TFLD O-105		08/15	RON GREGOR	1	SPIKE/ PAROLE/ LION/ BURNT CORRAL/	SPIKE/ PAROLE/ LION/ BURNT CORRAL/
SOFR O-154		08/16	WARREN MONTAGUE	1	SPIKE/ PAROLE/ LION/ BURNT CORRAL/	SPIKE/ PAROLE/ LION/ BURNT CORRAL/
SOFR O-151		08/17	DERRICK VAN HECKMAN	1	SPIKE/ PAROLE/ LION/ BURNT CORRAL/	SPIKE/ PAROLE/ LION/ BURNT CORRAL/
6. Division/Group Communication Summary						
Function	Channel	RX Frequency N/W	RX Tone/NAC	TX Frequency N/W	TX Tone/NAC	Mode
COMMAND	1	168.6750 N	CSQ	170.5750 N	T8, 103.5	A
TACTICAL NIFC T1	2	168.0500 N	CSQ	168.0500 N	CSQ	A
AIR TO GROUND	14	167.9500 N	CSQ	167.9500 N	CSQ	A
9. Prepared By (Resource Unit Leader)			Approved By (Planning Section Chief)		Date	Time
RESOURCE UNIT					08/05/2015	2000

Division/Group Assignment List (ICS 204 WF)

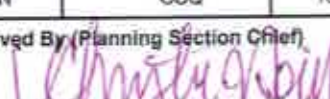
1. Incident Name:				3.		
CABIN				Branch:		Division/Group:
2. Operational Period: DAY SHIFT				A		
Date/Time From: 08/06/2015 0600 THU		Date/Time To: 08/06/2015 2200 THU				
4. Operations Personnel						
OPERATIONS CHIEF		STEVEN PARR		PLANNING OPERATIONS		CHAD COOK JAY MILLER (T)
DIVISION/GROUP SUPERVISOR		RANDY PREWITT AMY MCCLAVE (T)		AIR ATTACK SUPERVISOR		RUSS GRIPP
BRANCH DIRECTOR						
5. Resources Assigned this Period						
Strike Team / Task Force / Resource Designator		LWD	Leader	Number Persons	Drop Off PT./Time	Pick Up PT./Time
SOFR O-199		08/17	CRAIG KOSTRZEWSKI (T)	1	SPIKE/ PAROLE/ LION/ BURNT CORRAL/	SPIKE/ PAROLE/ LION/ BURNT CORRAL/
READ O-147		08/16	JED CARLING	1	SPIKE/ PAROLE/ LION/ BURNT CORRAL/	SPIKE/ PAROLE/ LION/ BURNT CORRAL/
PACK STRING #1 BALCH PARK E-53		08/17		4	SPIKE/ PAROLE/ LION/ BURNT CORRAL/	SPIKE/ PAROLE/ LION/ BURNT CORRAL/
PACK STRING #2 GOLDEN TROUT E-54		08/17	STEVE DAY	4	SPIKE/ PAROLE/ LION/ BURNT CORRAL/	SPIKE/ PAROLE/ LION/ BURNT CORRAL/
6. Control Operations/Work Assignments:						
Secure spots east of Little Kern Creek. Continue to confine fire spread utilizing MIST tactics from Parole Spike to the east.						
7. Special Instructions:						
Utilize natural barriers and trail systems to secure fire edge. Reference MIST tactics (IRPG pg. 91)						
Review and adhere to the guidance in the IAP for Wilderness spike camp MIST and Cabin fire trail clearance guidelines.						
Two pack strings are staged at Lewis Camp. Contact Operations to request their use if needed.						
8. Division/Group Communication Summary						
Function	Channel	RX Frequency N/W	RX Tone/NAC	TX Frequency N/W	TX Tone/NAC	Mode
COMMAND	1	168.6750 N	CSQ	170.5750 N	T8, 103.5	A
TACTICAL NIFC T1	2	168.0500 N	CSQ	168.0500 N	CSQ	A
AIR TO GROUND	14	167.9500 N	CSQ	167.9500 N	CSQ	A
9. Prepared By (Resource Unit Leader)			Approved By (Planning Section Chief)		Date	Time
RESOURCE UNIT					08/05/2015	2000

6

Division/Group Assignment List (ICS 204 WF)

1. Incident Name:			3.			
CABIN			Branch:		Division/Group:	
2. Operational Period: DAY SHIFT					M	
Date/Time From: 08/06/2015 0600 THU	Date/Time To: 08/06/2015 2200 THU					
4. Operations Personnel						
OPERATIONS CHIEF STEVEN PARR		PLANNING OPERATIONS CHAD COOK JAY MILLER (T)				
BRANCH DIRECTOR		DIVISION/GROUP SUPERVISOR SUNBEAR VIERRA				
AIR ATTACK SUPERVISOR RUSS GRIPP						
5. Resources Assigned this Period						
Strike Team / Task Force / Resource Designator	LWD	Leader	Number Persons	Drop Off PT./Time	Pick Up PT./Time	
HC2I SCORPIONS 2 C-24	08/16	ISIAN GARCIA	22	LINE SPIKE PECKS CABIN/0600	LINE SPIKE PECKS CABIN/2200	
HC2I HAPPY CAMP CREW 2 C-8	08/13	JESSE PARRY	20	LINE SPIKE PECKS CABIN/0600	LINE SPIKE PECKS CABIN/2200	
HC2I KARUK 1 C-9	08/13	DAVID MEDFORD	20	LINE SPIKE PECKS CABIN/0600	LINE SPIKE PECKS CABIN/2200	
HELICOPTER CREW 530		LORENZO CASHDO	4	LINE SPIKE PECKS CABIN/0600	LINE SPIKE PECKS CABIN/2200	
TFLD O-135	08/09	JASON MITCHELL	1	LINE SPIKE PECKS CABIN/0600	LINE SPIKE PECKS CABIN/2200	
FEMP O-18	08/12	LANCE MENIER	1	LINE SPIKE PECKS CABIN/0600	LINE SPIKE PECKS CABIN/2200	
FEMT O-36		MARCUS BAIR	1	LINE SPIKE PECKS CABIN/0600	LINE SPIKE PECKS CABIN/2200	
SOFR		MICHAEL URQUIDES	1	LINE SPIKE PECKS CABIN/0600	LINE SPIKE PECKS CABIN/2200	
READ O-146	08/16	MICHAEL WELKER	1	LINE SPIKE PECKS CABIN/0600	LINE SPIKE PECKS CABIN/2200	
6. Control Operations/Work Assignments:						
Patrol and hold line. Monitor any spot fires and utilize MIST tactics to confine fire spread to natural barriers. Mop Up fires edge to reduce the chance of escape.						
7. Special Instructions:						
Utilize natural barriers and trail systems to secure fire edge. Reference MIST tactics (IRPG pg. 91)						
Review and adhere to the guidance in the IAP for Wilderness spike camp MIST and Cabin fire trail clearance guidelines.						
8. Division/Group Communication Summary						
Function	Channel	RX Frequency N/W	RX Tone/NAC	TX Frequency N/W	TX Tone/NAC	Mode
COMMAND	1	168.6750 N	CSQ	170.5750 N	T8, 103.5	A
TACTICAL NIFC T7	7	168.2500 N	CSQ	168.2500 N	CSQ	A
AIR TO GROUND	14	167.9500 N	CSQ	167.9500 N	CSQ	A
9. Prepared By (Resource Unit Leader)		Approved By (Planning Section Chief)		Date	Time	
RESOURCE UNIT				08/05/2015	2000	

Division/Group Assignment List (ICS 204 WF)

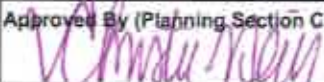
1. Incident Name:			3.			
CABIN			Branch:		Division/Group:	
2. Operational Period: DAY SHIFT					X	
Date/Time From: 08/06/2015 0600 THU		Date/Time To: 08/06/2015 2200 THU				
4. Operations Personnel						
OPERATIONS CHIEF STEVE PARR		PLANNING OPERATIONS CHAD COOK JAY MILLER (T)				
BRANCH DIRECTOR		DIVISION/GROUP SUPERVISOR JAY BERTEK				
AIR ATTACK SUPERVISOR RUSS GRIPP						
5. Resources Assigned this Period						
Strike Team / Task Force / Resource Designator		LWD	Leader	Number Persons	Drop Off PT./Time	Pick Up PT./Time
HC1 SPRINGVILLE C-3		08/12	JEREMY BUSH	15	LINE SPIKE / H3/0600	LINE SPIKE / H3/2200
HC1 MT. TAYLOR C-25		08/07	CHRIS BRASHERS	20	LINE SPIKE / H3/0600	LINE SPIKE / H3/2200
HC1 GOLDEN EMPIRE 10 C-26		08/19	PADDY YOUNG	16	LINE SPIKE / H3/0600	LINE SPIKE / H3/2200
FEMP O-17		08/12	RYAN SCHLEIGER	1	LINE SPIKE / H3/0600	LINE SPIKE / H3/2200
FEMT O-15		08/12	ALEXANDER SPERLICH	1	LINE SPIKE / H3/0600	LINE SPIKE / H3/2200
SOFR O-153		08/16	DOUGLAS WELBOURN	1	LINE SPIKE / H3/0600	LINE SPIKE / H3/2200
6. Control Operations/Work Assignments:						
Crews to confine fire spread utilizing natural features with minimal ground disturbance and chainsaw use from H3 toward the division M/X break.						
7. Special Instructions:						
Utilize natural barriers and trail systems to secure fire edge. Reference MIST tactics (IRPG pg. 91)						
Review and adhere to the guidance in the IAP for Wilderness spike camp MIST and Cabin fire trail clearance guidelines.						
8. Division/Group Communication Summary						
Function	Channel	RX Frequency N/W	RX Tone/NAC	TX Frequency N/W	TX Tone/NAC	Mode
COMMAND	1	168.6750 N	CSQ	170.5750 N	T8, 103.5	A
TACTICAL NIFC T3	4	168.6000 N	CSQ	168.6000 N	CSQ	A
AIR TO GROUND	14	167.9500 N	CSQ	167.9500 N	CSQ	A
9. Prepared By (Resource Unit Leader)		Approved By (Planning Section Chief)		Date	Time	
RESOURCE UNIT				08/05/2015	2000	

Division/Group Assignment List (ICS 204 WF)

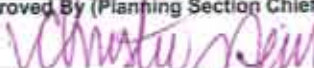
1. Incident Name:			3.			
CABIN			Branch:		Division/Group:	
2. Operational Period: DAY SHIFT					Y	
Date/Time From: 08/06/2015 0600 THU		Date/Time To: 08/06/2015 2200 THU				
4. Operations Personnel						
OPERATIONS CHIEF STEVE PARR		PLANNING OPERATIONS		CHAD COOK JAY MILLER (T)		
BRANCH DIRECTOR		DIVISION/GROUP SUPERVISOR		BILLY STEERS		
AIR ATTACK SUPERVISOR RUSS GRIPP						
5. Resources Assigned this Period						
Strike Team / Task Force / Resource Designator		LWD	Leader	Number Persons	Drop Off PT./Time	Pick Up PT./Time
HC1 HORSESHOE C-4		08/14	JOE GONZALES	21	SPIKE / PAROLE CABIN/0600	LINE SPIKE/ PAROLE CABIN/2200
HC1 HC1 LASSEN C-6		08/12	ALLEN SCHULTZE	19	SPIKE / PAROLE CABIN/0600	LINE SPIKE/ PAROLE CABIN/2200
HC1 HC1 FULTON C-2		08/12	GREG COLE	17	SPIKE / PAROLE CABIN/0600	LINE SPIKE/ PAROLE CABIN/2200
HC2 COBRAS - 6 C-21		08/07	GREG PELSMA	23	SPIKE / PAROLE CABIN/0600	LINE SPIKE/ PAROLE CABIN/2200
HC2 BLACK EAGLES 6 C-20		08/08	ALLEN KHARY	23	SPIKE / PAROLE CABIN/0600	LINE SPIKE/ PAROLE CABIN/2200
TFLD O-195		08/16	CHRISTOPHER MORALES	1	SPIKE / PAROLE CABIN/0600	LINE SPIKE/ PAROLE CABIN/2200
FEMP O-73		08/15	SERGIO ZAVALA	1	SPIKE / PAROLE CABIN/0600	LINE SPIKE/ PAROLE CABIN/2200
FEMP O-74		08/15	MOISES GALLARDO	1	SPIKE / PAROLE CABIN/0600	LINE SPIKE/ PAROLE CABIN/2200
SOFR O-152		08/16	DON GARRINGER	1	SPIKE / PAROLE CABIN/0600	LINE SPIKE/ PAROLE CABIN/2200
ARCH O-43		08/14	ALEX VERDUGO	1	SPIKE / PAROLE CABIN/0600	LINE SPIKE/ PAROLE CABIN/2200
6. Control Operations/Work Assignments:						
Continue securing line from Mountaineer Creek towards H3 utilizing MIST tactics.						
7. Special Instructions:						
Utilize natural barriers and trail systems to secure fire edge. Reference MIST tactics (IRPG pg. 91)						
Review and adhere to the guidance in the IAP for Wilderness spike camp MIST and Cabin fire trail clearance guidelines.						
8. Division/Group Communication Summary						
Function	Channel	RX Frequency N/W	RX Tone/NAC	TX Frequency N/W	TX Tone/NAC	Mode
COMMAND	1	168.6750 N	CSQ	170.5750 N	T8, 103.5	A
TACTICAL NIFC T5	5	166.7250 N	CSQ	166.7250 N	CSQ	A
AIR TO GROUND	14	167.9500 N	CSQ	167.9500 N	CSQ	A
9. Prepared By (Resource Unit Leader)		Approved By (Planning Section Chief)		Date	Time	
RESOURCE UNIT				08/05/2015	2000	

AIR OPERATIONS SUMMARY

PREPARED BY: Isidoro Solis AOB/ Ramon Ucha AOB (T) PREPARED DATE/TIME: 8/05/2015 @ 1900

1. INCIDENT NAME: Cabin

2. OPERATIONAL PERIOD DATE: 8/06/2015 START TIME: 0700 END TIME: 2100 SUNRISE: 0607 SUNSET: 1957

3. REMARKS (Safety Notes, Hazards, Air Operations Special Equipment, etc.):

Possible downdrafts and gusty winds due to thunderstorm activity
Do not fly buckets/slings over residential areas.
Follow Golden trout Wilderness water drops protocol. See documentation and watershed maps for guidance.

4. MEDEVAC A/C:
Day-order thru
Helibase for available
helicopter
Night-Order 407 thru
dispatch

5. TFR: 5/3078
Radius: 5 NM
Altitude: 11,000 MSL
Center point: Lat: 36 15.062
Long: 118 33.030

6. PERSONNEL	Phone	7. FREQUENCIES	AM	FM	8. FIXED-WING	# Avail / Type/ Make-Model / FAA N# / Base(s)
AOBD: Isi Solis	805-551-6422	AIR/AIR FW:		172.4375	Airtankers	No aircraft assigned
AOBD: (T) Ray Ucha	951-903-4136	AIR/AIR RW:	123.1750		Leadplanes	No aircraft assigned
ASGS: Shawn Whittington	661-330-0132	AIR/GROUND:		167.950	ATGS Aircraft	AA-1KG AA-17V first on station. Ready to fly at 0830
ATGS: Russ Gripp Ray Blackburn	530-598-4172 661-547-4205	AIR/GROUND:			Other	
HLCO:						
PMINT HEBM: Brad Corbin	559-542-2301	COMMAND RPT	Rx: 168.6750 Tx: 170.5750			
PVILLE HEBM: Cindy Bradley	559-916-9355		Tone 8 (103.5)			
ICP Helispot Manager	925-549-9424					
HEBM (T):		DECK FREQ:		163.100		
ATB MGR: Raul Contreras	559-789-0191	TOLC FREQ:		163.100		

9. HELICOPTERS (Use Additional Sheets As Necessary)

FAA N#	TY	MAKE/MODEL	BASE	START	AVAIL	REMARKS	FAA N#	TY	MAKE/MODEL	BASE	START	AVAIL	REMARKS
H530	2	205A1++	Pmint	0700	0800	A-7	651AJ	1	BV234	PVILLE	0700	0800	A-10
H523	2	205A1++	Pmint	0700	0800	A-2	6BH	1	S70	PVILLE	0700	0800	A-16
H407	2	205A1	Visalia	1900	1900	Night Hoist Rescue	HT715	1	SKYCRANE	PVILLE	0800	1000	A-39
H554	2	205A1++	ICP Helispot	0700	0800	A-18	2WM	1	KMAX	PVILLE	0700	0800	A-42
H552	3	Astar B3	ICP Helispot	0700	0900								

10. TASK/MISSION/ASSIGNMENT (Type/Function includes: Air Tactical, Retardant, Recon, Personnel Transport, Water Dropping, S&R, etc.)

TYPE/FUNCTION	NAME OF PERSONNEL OR CARGO (if applic) OR INSTRUCTIONS FOR TACTICAL AIRCRAFT	MISSION START	FLY FROM	FLY TO
Water Drops	Request through Air Attack if on station or direct to Peppermint Helibase. Maggie dip site 36° 16.746 X 118° 37.296 Little Kern dip site 36° 12.273 X 118° 27.541	0800	Helibase	Fire
Retardant	No retardant approved for wilderness.			
HLCO	Not assigned			
Cargo	Fly food, gear, and logistical support out to fire.	0800	ICP Helispot	Fire
Passengers	Crews TBD. Fly Misc. overhead, personal gear.	0800	Pmint Helibase	H-1
Recon	Request thru Air ops.	0800	Pmint Helibase	Fire
Communications				
Helispots	H-1 N 36° 16.981 W118° 36.015 H-2 N 36° 14.550 W118° 32.006 H3 N36°15.003 W118° 33.220			
	Lion Meadow Spike Helispot N 36° 15.693 W 118° 29.907 Burnt Coral Spike Helispot N 36° 13.352 W 118°29.823			

ICS 205 INCIDENT RADIO COMMUNICATIONS PLAN		Incident Name Cabin Fire		Date & Time Prepared 08/05/15 2100 HRS		Operational Period Date/Time 08/06/15 Day			
Only frequencies listed on this 205 are authorized for use on this incident.									
Ch #	Function	Channel Name/Trunked Radio System Talkgroup	Assignment	RX Freq N or W	RX Tone/NAAC	TX Freq N or W	Tx Tone/NAAC	Mode A, D or M	Remarks
1	Command	SQF CH 2	All Divisions	168.6750 N	CSQ	170.5750 N	T8,103.5	A	Tone 8 - Jordan Peak
2	Tactical	NIFC T1	Div A	168.0500 N	CSQ	168.0500 N	CSQ	A	
3	Tactical	NIFC T2	Div B/C	168.2000 N	CSQ	168.2000 N	CSQ	A	
4	Tactical	NIFC T3	Div X	168.6000 N	CSQ	168.6000 N	CSQ	A	
5	Tactical	NIFC T5	Div Y	166.7250 N	CSQ	166.7250 N	CSQ	A	
6	Tactical	NIFC T6	Div Z	166.7750 N	CSQ	166.7750 N	CSQ	A	
7	Tactical	NIFC T7	Div M	168.2500 N	CSQ	168.2500 N	CSQ	A	
8	Tactical	R5 TAC4	TBD	166.5500 N	CSQ	166.5500 N	CSQ	A	
9	Tactical	R5 TAC5	TBD	167.1125 N	CSQ	167.1125 N	CSQ	A	
10	Tactical	R5 TAC6	TBD	168.2375 N	CSQ	168.2375 N	CSQ	A	
11	Command	NIFC C-2	TBD	168.1000 N	CSQ	170.4500 N	CSQ	A	Jordan Peak
12									
13	Command	SQF CH 4	IA	168.7750 N	CSQ	170.6000 N	T8,103.5	A	"Porterville" Back Up CMD Ch
14	Air to Ground	A/G PRI	All Divisions	167.9500 N	CSQ	167.9500 N	CSQ	A	
15	MEDICAL	CALCORD	All Divisions	156.0750 N	T6,156.7	156.0750 N	T6,156.7	A	Medical Tactical
16	Air Guard	AIR GUARD	All Divisions	168.6250 N	CSQ	168.6250 N	T1,110.9	A	Urgent Aircraft Contact
17	Air to Ground	R5 AG 41	IA	167.4750 N	CSQ	167.4750 N	CSQ	A	
18	Air to Ground	R5 AG 24	IA	168.6375 N	CSQ	168.6375 N	CSQ	A	
19	Tactical	FS COMM	TBD	168.6125 N	CSQ	168.6125 N	CSQ	A	
20	Air Guard	AIR GUARD	All Divisions	168.6250 N	CSQ	168.6250 N	T1,110.9	A	Urgent Aircraft Contact

Approved By & Position Title
 County: TULARE State: CA Latitude N 36.9.072, Longitude W 118.48.074
 Incident Location: SPRINGVILLE

Kody Kerwin

Convention calls for frequencies to show four digits to the right of the decimal point, followed by either an "N" or a "W", N being Narrow, W being Wide band Mode refers to either "A" or "D" indicating analog or digital (e.g. Project 25) or "M" indicating mixed mode. All channels are shown as if programmed in a base station, mobile or portable radio. Repeater and base stations will be programmed with the Rx and Tx reversed.

OST=Operator Selectable Tone

SAFETY MESSAGE
CABIN FIRE

INCIDENT: CABIN

DATE: August 6, 2015 0600- 2200

Major Hazards and Risks:

Complacency, Spike Camps, Dehydration, Aviation and Steep Terrain

It's important to remain focused on what is ahead and complete the job. Focus-Focus-Focus. Maintain your Situational Awareness.

It's important to keep your spike camps clean. Have trash removed every day. Keep the wildlife wild.

It's staying hot and very dry keep drinking; at least a quart/hour/person

HYDRATION: Watch Out For Each Other- It's the best defense!

Air to Ground

- **Communications-** Are you on the correct frequency?
- Does the Pilot **understand** your request?
- **Target-** Can the pilot **see** what you want him/her to see? Acquisition by hand, panel, mirror or radio.
- **Radio Traffic-** Is the communication between the pilot and you clear and consist of only essential information?
- **Grade/Score-** Let the pilot know how they did with the drop.

Steep Terrain

- Plan your **route**. Take the best way!
- **Don't Crowd-** Space personnel.
- **Rocks-** Watch for, yell out and avoid rolling rocks.
- Do you have an **escape route**? Is it marked? Make sure everyone knows the location and is the Safety Zone adequate for the assigned resources.
- Carry your tools properly. Is the chainsaw bar wrapped?
- Pace yourselves, avoid trips and falls.

Prepared By: Jennifer Boyd CIIMT1 Safety Officer
8/5/2015

MEDICAL PLAN 206 ICS CIIMT-1	1. INCIDENT NAME CABIN FIRE	2. DATE PREPARED AUGUST 05, 2015	3. TIME PREPARED 1600 hrs	4. OPERATIONAL PERIOD August 06, 2015 Day 0600-2200 hrs
--	--	--	-------------------------------------	--

5. INCIDENT MEDICAL AID STATIONS				
MEDICAL AID STATIONS	LOCATION	PARAMEDICS		
		YES	NO	
Cabin Incident ICP	37058 Balch Park Road, Springville	X		

6. TRANSPORTATION

A. AIR AMBULANCES				
NAME	LOCATION	PHONE	PARAMEDICS	
			YES	NO
Kern County H-407 (ALS, Hoist, 24 Hr OPS)	Visalia, CA	CCICC Porterville (559) 781-5780	X	
CHP H-40 (ALS, Hoist, Day OPS)	Fresno, CA	CCICC Porterville (559) 781-5780	X	
Air Ambulance (ALS)	Bakersfield, CA	CCICC Porterville (559) 781-5780	X	

B. GROUND AMBULANCES

NAME	LOCATION	PARAMEDICS	
		YES	NO
Imperial Ambulance Medic 864	Cabin ICP (24 Hour Resource)	X	
AMR / Imperial Ambulances	Porterville / Springville - 911 request thru Porterville ECC (559) 781-5780	X	

7. HOSPITALS

NAME	ADDRESS	TRAVEL TIME		PHONE	HELIPAD		BURN CTR	
		AIR	GRND		YES	NO	YES	NO
Sierra View Hospital (Basic)	465 West Putnam, Porterville	30Min	90Min	(559) 784-1110		X		X
San Joaquin Comm Hospital (Burn /Stroke/Cardiac)	2615 Chester Ave, Bakersfield N 35 23.01 x W 119 01.08	45Min	2.5Hrs	(661) 869-6200	X		X	
Kern Medical Center (KMC) (Trauma II)	1830 Flower St, Bakersfield N 35 23.03 x W 118 58.05	45Min	2.5Hrs	(661) 326-2667	X			X
Regional Medical Center (RMC) (Trauma I/Burn/Stroke/Cardiac)	2823 Fresno St, Fresno N 36 4419.8 x W 119 4707.8	27Min	2.7Hrs	(559) 459-7427 EMS (559) 459-4220 BURN	X		X	

8. MEDICAL EMERGENCY PROCEDURES

LINE MEDICAL EMERGENCY:

Crew Supervisor contact Division Supervisor/Operations with patient complaint, condition and location.

*****Designate a point of contact who shall remain with the patient for direct link information*****

Division Supervisor/Operations contacts Porterville ECC on Command Net:



- Division Supervisor/Operations to use "injury or incident communication protocol" on next page
- Division Supervisor/Operations will run medical emergency on Command Net
- Medical Unit Leader will:
 1. Contact Porterville ECC dispatch ground/air transport resources
 2. Notify receiving hospital of injury status.
 3. Develop primary and contingency transport plan
 4. Notify Safety, Logistics and Operations

CAMP MEDICAL EMERGENCY:

Contact Medical Unit Leader on Command Net, LOGS Net, Medical Unit (559) 361-1980 with patient complaint, condition and location

*****Designate a point of contact who shall remain with the patient for direct link information*****

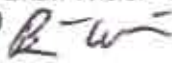
- Medical Unit contacts:
 - Safety
 - Logistics
 - Operations
- Medical Unit Leader will:
 1. Contact Porterville ECC to dispatch ground / air transport resources
 2. Notify receiving hospital of injury status
 3. Develop primary and contingency transport plan

206 ICS CIIMT-1	9. PREPARED BY: (Medical Unit Leader) Rodd Mascis MEDL (T) Brian Wisler MEDL Medical Unit (559) 361-1980	10. REVIEWED BY: (Safety Officer) Jennifer Boyd SOF1 (559) 361-0953
		

Injury or Incident Communications Protocol

Declare: Medical Emergency or Non-emergency Medical transport

Best transport method: Ambulance Helicopter Vehicle

Location _____

Situation _____

Any special equipment required _____

Number of injured _____ Point of contact with the patient _____

Closest pick up point (DP, Helispot) _____

LOC _____ Resp. _____ Pulse _____ BP _____ Weight _____

Injury _____ Agency _____

Medical History/Allergies _____

Air Transportation Triage

	Ground or Air Ambulance to Hosp	Transport to Med Unit
Mechanism	Hit by a falling tree or large branch Fall of 10' or more Insect bite with shortness of breath Signs of heat stroke (hot, dry, disoriented) Burn Injury greater than 1% body area	Minor dehydration Cut or laceration with bleeding controlled Minor bites and Stings Minor burns
Area Injured	Significant Blunt or Penetrating Trauma to Head, Neck, Chest, Abdomen or pelvis Any Arm or Leg fracture above the Joint	Minor blunt trauma Minor penetrating trauma Extremity sprains and strains Simple fracture below elbow or knee
Symptoms	Disoriented Chest Pain or Shortness of Breath Weak or absent radial pulse Pale, cold and sweating	Alert and oriented No shortness of breath Good pulses

Medivac Sites

If air or ground ambulance is DELAYED:

Package and transport patient to rendezvous with ambulance.
Re-route EMS helicopter to rendezvous point as appropriate.

If Declaring an "Incident within the Incident"

The closest DIVS will respond to manage the incident. They are responsible for giving an accurate size up, ensuring scene safety, setting priorities and initiating an appropriate response.

****Designate a point of contact who shall remain with the patient for direct link information****

The closest Safety Officer and Line EMS will respond to the scene to assist the Branch Director or DIVS. Secure site and begin initial investigation when situation is stabilized.

Incident Commander & Staff			
IC	877-568-0458	Safety	877-568-0453
INFO		Resource Advisor	
HR		Liaison	877-568-0454
Operations			
OPS	877-568-0452	Air Operations	
Staging Manager			
Planning			
Plans Chief	877-582-4412	Resources	877-574-5148
Situation	877-557-1618	Situation Fax	
Check in/Demob Fax	801-893-9400	Check in / DEMOB	877-568-0460
Fire Behavior	877-532-3657		
Logistics			
Logs Chief	559-361-2625	Comms Radio	877-544-1005
COMMS COML	877-540-5815	Comms Radio	877-540-5849
COMMS FAX		COMMS TECH	877-540-5815
Food	877-562-4847	Medical	877521-8889
Security		Ground Support	
Supply	877-562-4847	Facilities	
Ordering	559-361-2346	R&D	559-361-2486
Computer Spec	530-391-2939	Order Fax	801-893-9402
Comm Tech 7	925-216-8874		
Finance			
Finance Fax	801-893-9401	COMP / Claims	
Proc / Cost	877-576-9057	Training	877-525-7074
Finance	877-575-2241		
Finance Chief	559-361-2234	Updated 08/03/15 20:00 DuVall	

Wilderness Spike Camp MIST

Campsite Considerations

Site Location

- Coordinate with a Resource Advisor in choosing a site with the resource protection and safety concerns in mind.
- If existing campsites are not available, select campsites not likely to be observed by visitors
- Locate facilities outside of wilderness whenever possible.
- Use existing campsites such as dispersed sites used by hikers if possible.
- Evaluate short-term low impact camps such as coyote or spike versus use of longer-term higher impact camps.
 - When there are small groups try to disperse use.
 - In the case of larger camps: concentrate, mitigate, and rehabilitate.
- New site locations should be on durable surfaces such as dirt, sandy soils, or openings with heavy timber.
- Avoid camps in meadows, along streams or on lakeshores. Locate at least 200 feet from these sensitive areas.
- Consider impacts on both present and future users.

Camp Layout

- Use "leave no trace" camping techniques.
- Lay out the camp components carefully from the start. Define cooking, sleeping, latrine, and water supply.
- Consider fabric ground cloth for protection in high use areas such as around cooking facilities.
- Constantly evaluate the impacts which will occur, both short and long term.
- Do not use nails in trees.
- Prepare bedding and campfire sites with minimal disturbance to vegetation and ground.
 - Do not clear vegetation or trench to create bedding sites.
- Minimize the number of trails and ensure adequate marking.
- Monitor travel routes for damage and mitigate by:
 - Dispersing on alternate routes or
 - Concentrating travel on one route and rehabilitate at end of use.

Personal Sanitation:

- Carry water away from lakes and streams for bathing and sanitation.
 - Designate a common area for personnel to wash. Provide fresh water and biodegradable soap.
 - Do not introduce soap, shampoo or other chemicals into waterways. Use these items at least 200 feet away from waterways.
 - Dispose of wastewater at least 200 feet from water sources.
- Toilet facilities
 - Provide portable toilets at areas where crews are staged.
 - Use commercial portable toilet facilities where available. If not, a latrine hole should be utilized.
 - Toilet sites should be located a minimum of 200 feet from water sources.
 - Holes should be dug 6-8 inches deep.
 - If more than 1 crew is camped at a site, strongly consider portable toilets and remove waste.

Food Storage

- Place all food in bear proof containers and/or have a camp manager monitoring food at all times.
- Store food so that it is not accessible to wildlife, away from camp and in animal resistant containers.
- Do not let garbage and food scraps accumulate in camp.
- Keep a clean camp and store food and garbage so it is unavailable to bears. Ensure items such as empty food containers are clean and odor free, never bury them.
- Don't burn plastics or aluminum – "pack it out" with other garbage.

Campfires

- Use stoves for cooking, when possible.
- Use dead and down wood for the fire and scatter any unused firewood.
- If a campfire is used limit to one site and keep it as small as reasonable.
- Build either a "pit" or "mound" type fire. If a campfire is built, leave no trace of it and avoid using rock rings.
- Do not burn plastics or metal.

Cabin Fire Trail Clearing Guidance

Clearing Limits

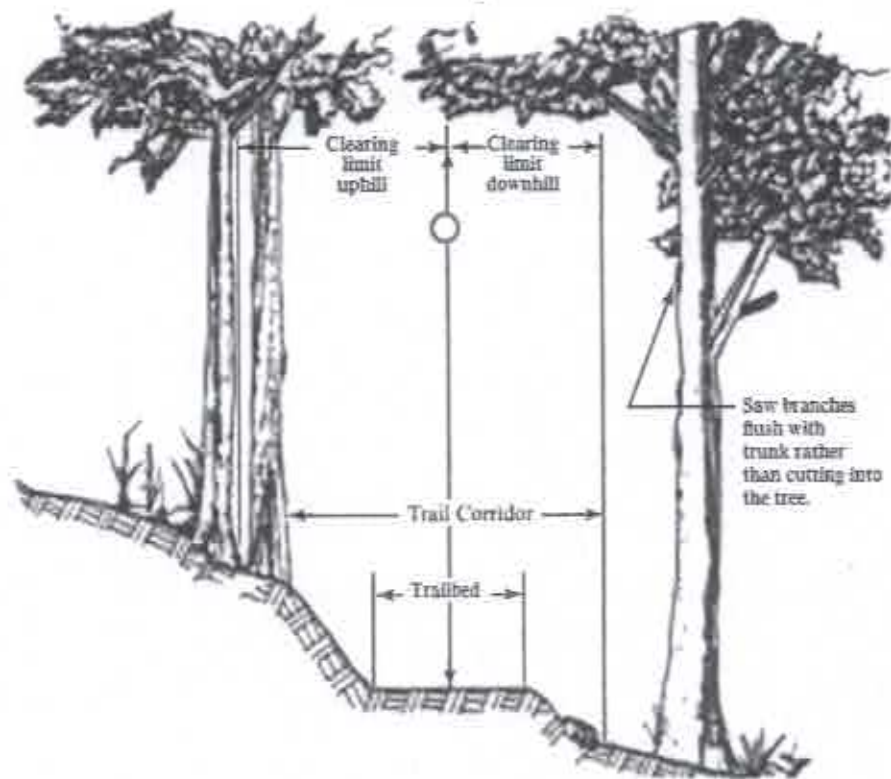

Trailbed width is 3 feet wide

- Remove obstacles, such as rocks or fallen trees, from the Trailbed and place outside of the Trail Corridor to make it possible to ride or walk on the tread.
- If a trail crosses riparian vegetation adjacent to streams and meadows, do not cut/remove any ground vegetation. Pruning branches hanging over the Trailbed and Trail Corridor is okay.

Trail Corridor is 8 ft wide by 10 ft high (Saw cut 4ft from both sides of Trailbed).

- Clear brush to the ground and scatter pieces outside of the Trail Corridor
- Remove fallen trees
 - If rounds are created, place outside of Trail Corridor and hidden from view as best as possible. Do NOT roll rounds down into drainages.
- For live trees on the outside of the corridor, but with branches hanging into
 - Saw branches flush with trunk rather than cutting into the tree (see figure above)
- Remove hazardous trees, if safe to do so, that are hanging over/within the trail corridor.
- **DO NOT** cut trees with blaze marks. These are two rectangular shapes, one on top of the other, indicating trail locations (see following below).



Example of a trail blaze mark on a tree. Sizes may vary.

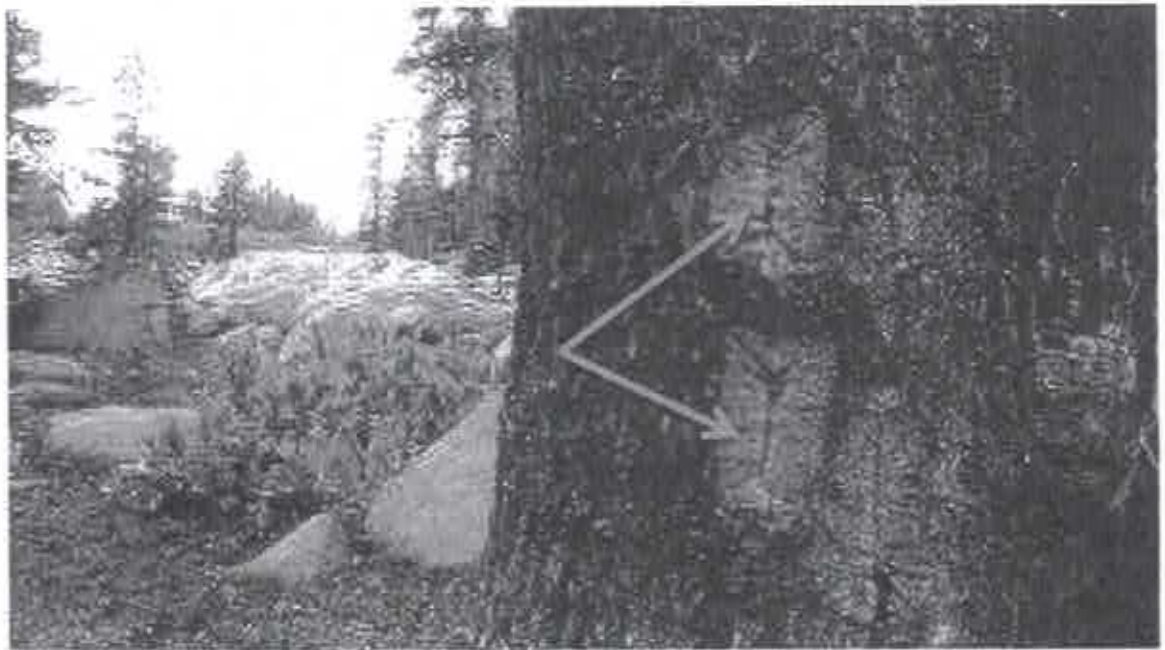

Example of an old tree blaze mark that is partially healed.

Cabin Fire

Incident Trainee/Trainer Data Form

Training Specialist: Robert Rivelle 707.498.1761 – Anna Dinkel 442.300.4058

- All Incident trainees, including those on Firefighting Modules at your earliest opportunity complete this form and see the Training Specialist. For those in Spike Camp, you may complete the form and have it transported back with your CTR's.
- Prior to DEMOB, remember to close your training package with the Training Specialist. To close your training package bring: 1) A performance rating from your trainer(s). 2) Your task book with as much entered in the book as possible by your Trainer(s).

A. Trainee Data

Trainee Name: _____ ICS Trainee Position: _____

Request Number: (circle one: A,C,E or O) # _____ Agency Designator (Example CA-ANF): _____

Cell / Contact # While on Incident: _____ Home Unit Position: _____

Date Assigned: _____ Fire Name / Order Number: Cabin / CA-SQF--2313

Trainees home unit contact to mail your training package (Fire Chief, Training Officer):

Name: _____ Agency/Unit: _____

Agency/Unit Address: _____

City: _____ State: _____ Zip Code: _____ Phone: _____

B. Trainee Prerequisites

1. Possesses valid Red Card or agency certification card? Yes No

2. Trainee has current position task book issued by home unit? Yes No

C. Trainer/Evaluator Data Trainer / Evaluator Name: _____

ICS position on fire: _____ Agency: _____

City: _____ State: _____ Cell / Contact While on Incident: _____

D. Trainee Goals - (2 tasks or objectives you would like to address).

1. _____

2. _____

