

LAKE FIRE IAP
 CA-BDF-7894
 June 23, 2015
 DAY 0600 hrs

() Division
 [] Branch

- Completed Line
- Paved Road
- Forest Trail
- Major Road
- Existing Wilderness
- Gravel Road
- State Highway
- Private/Non Forest
- Dirt Road
- 4wd Road
- BLM
- National Forest

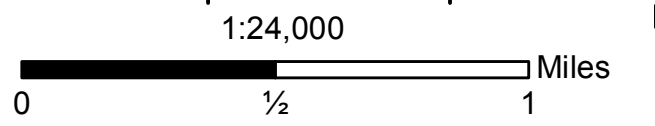

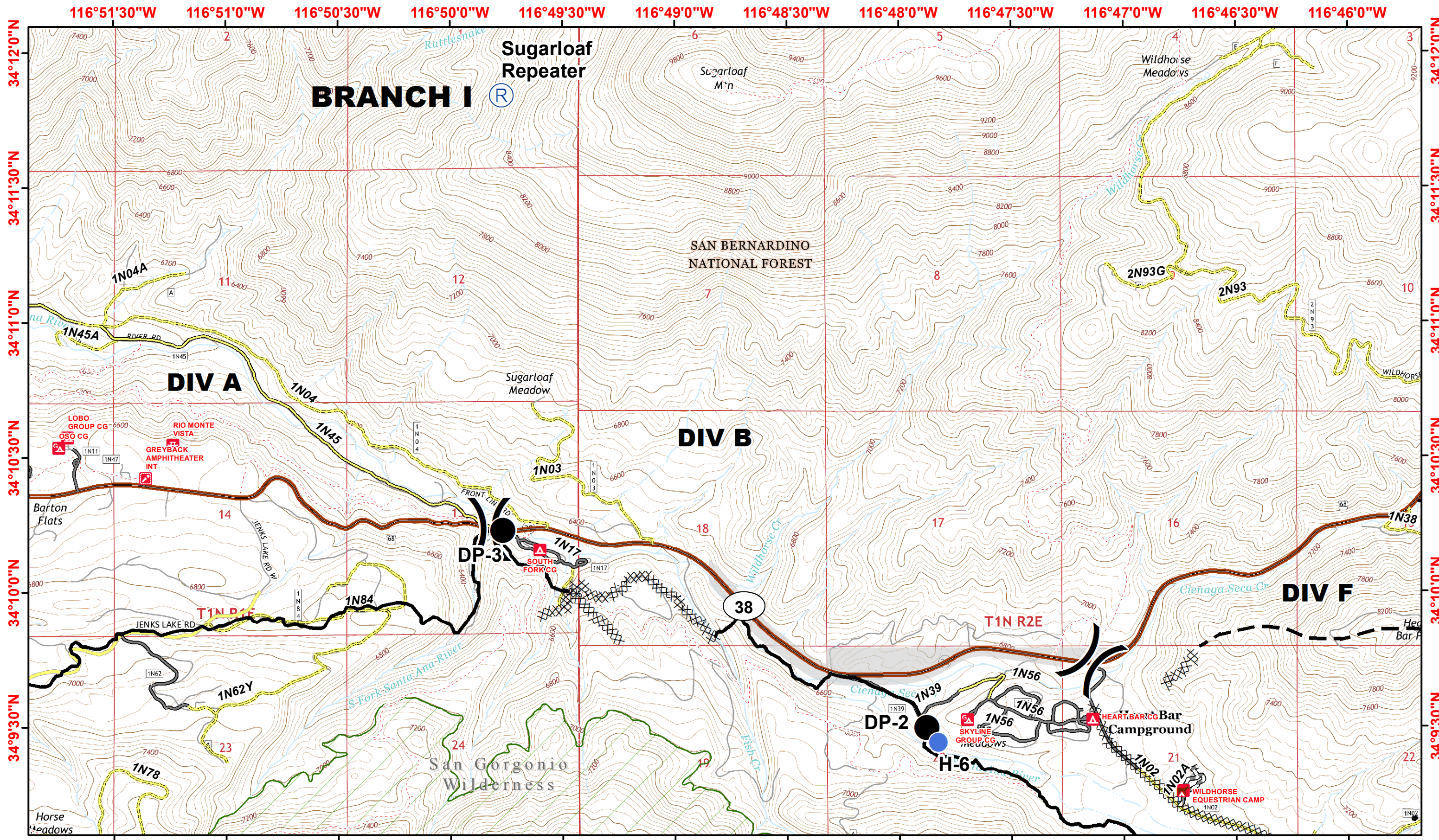

LAKE FIRE IAP

CA-BDF-7894
June 23, 2015
DAY 0600 hrs

() Division
[] Branch

XXXXXX Completed Dozer Line
— Completed Line
- - - Planned Fire Line

— Paved Road
— Gravel Road
— Dirt Road
— 4wd Road

--- Forest Trail
— State Highway

— Major Road
— Private/Non Forest

Existing Wilderness
— BLM
— National Forest

1:24,000

0 1/2 1 Miles

Page 2 of 12
6/23/2015 & 2:49:44 AM dcollins

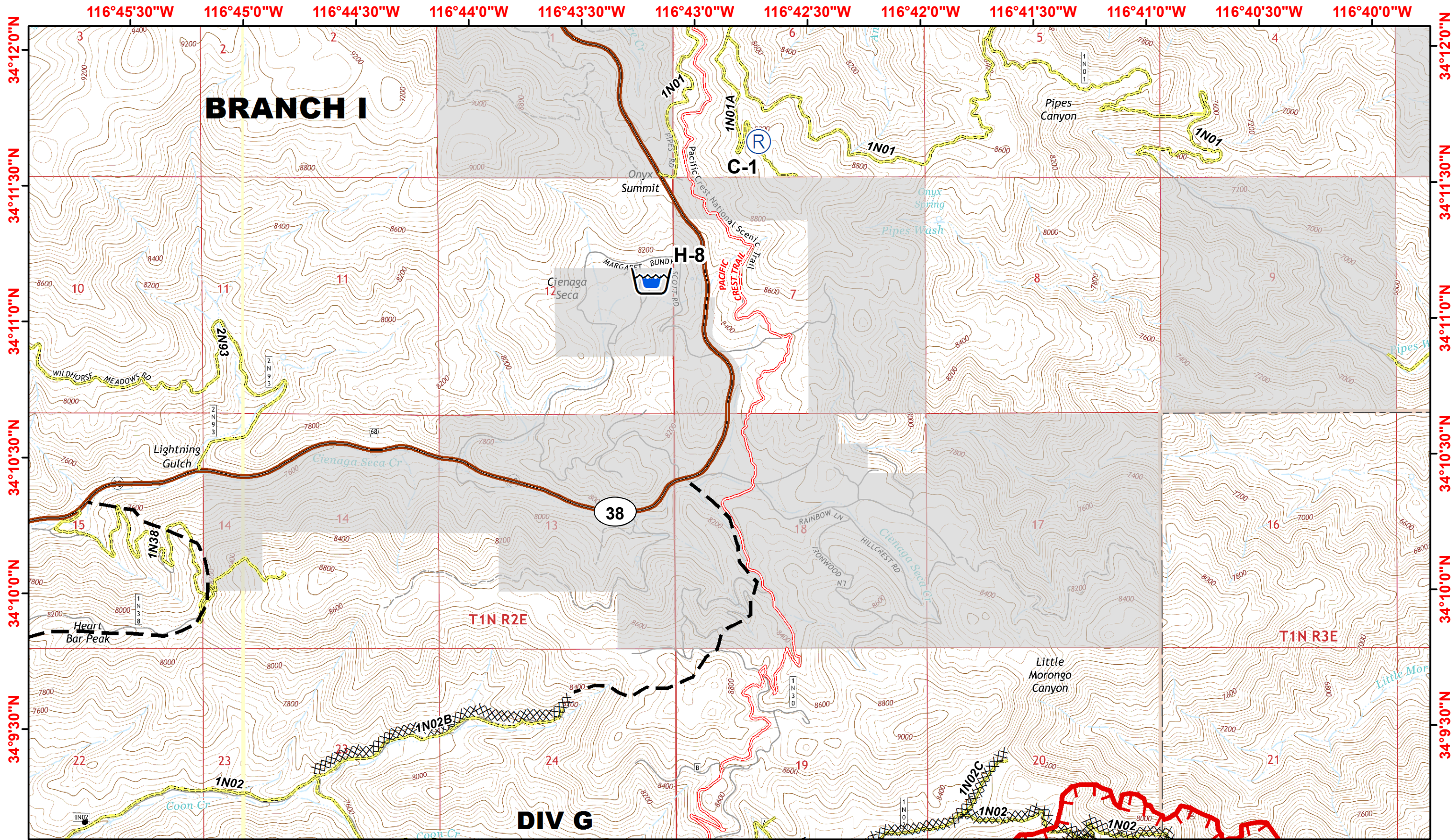

LAKE FIRE IAP
 CA-BDF-7894
 June 23, 2015
 DAY 0600 hrs

() Division
 [] Branch

- ▬ Uncontrolled Fire Edge
- Paved Road
- Forest Trail
- Completed Line
- Planned Fire Line
- Gravel Road
- Dirt Road
- 4wd Road
- State Highway

- Private/Non Forest
- Existing Wilderness
- BLM
- National Forest

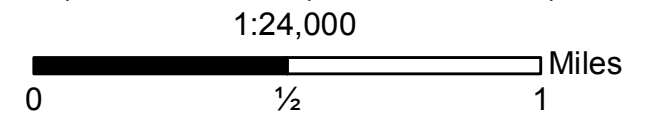

116°39'30"W 116°39'0"W 116°38'30"W 116°38'0"W 116°37'30"W 116°37'0"W 116°36'30"W 116°36'0"W 116°35'30"W 116°35'0"W 116°34'30"W 116°34'0"W

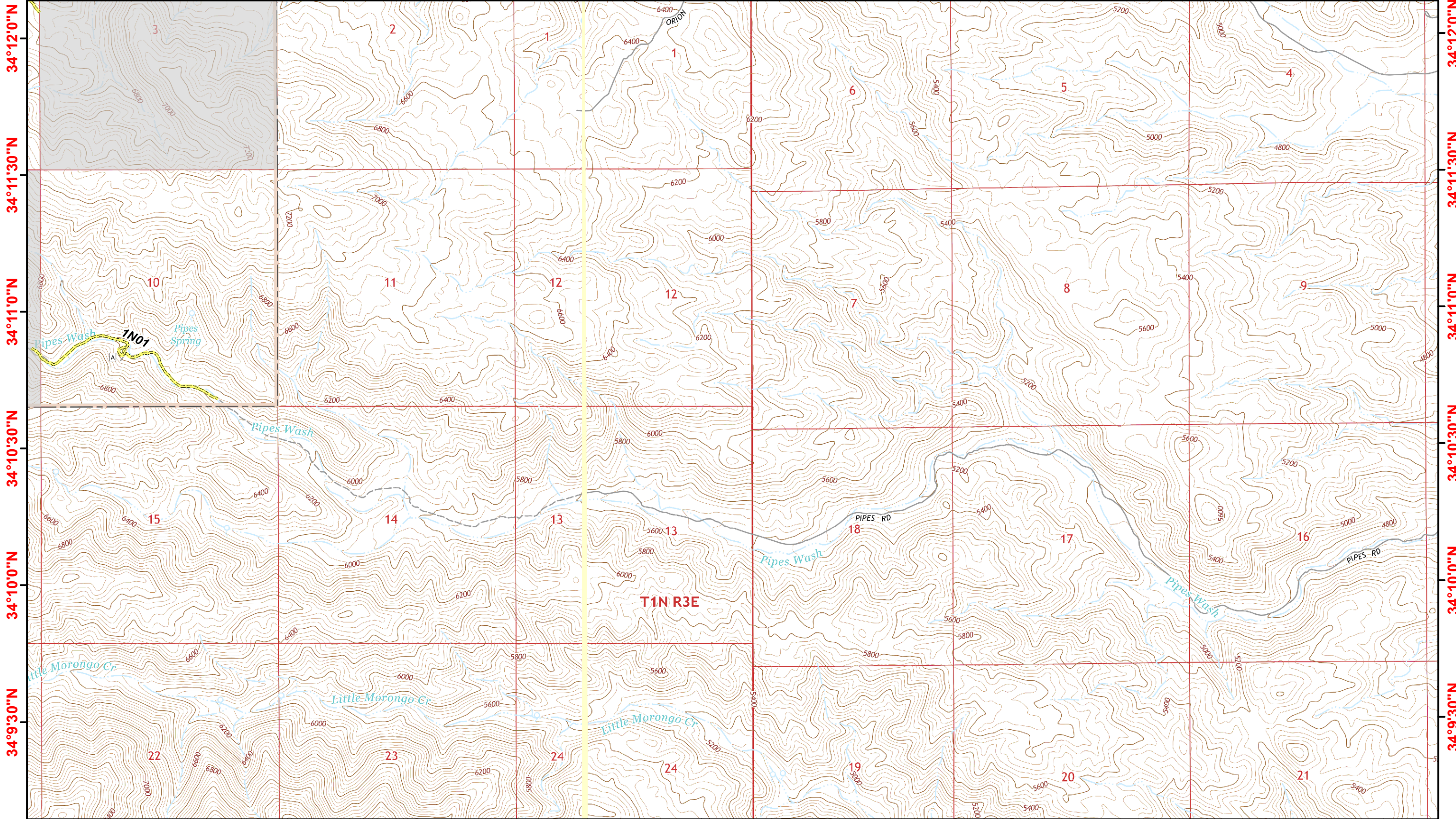

LAKE FIRE IAP
CA-BDF-7894
June 23, 2015
DAY 0600 hrs

() Division
[] Branch

— Paved Road - - - Forest Trail
- - - Gravel Road ■ Private/Non Forest
— Dirt Road
- - - 4wd Road

Existing Wilderness
■ BLM
■ National Forest

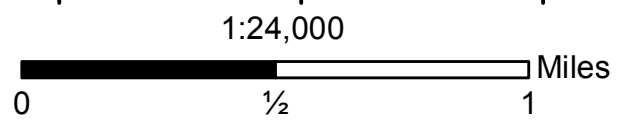

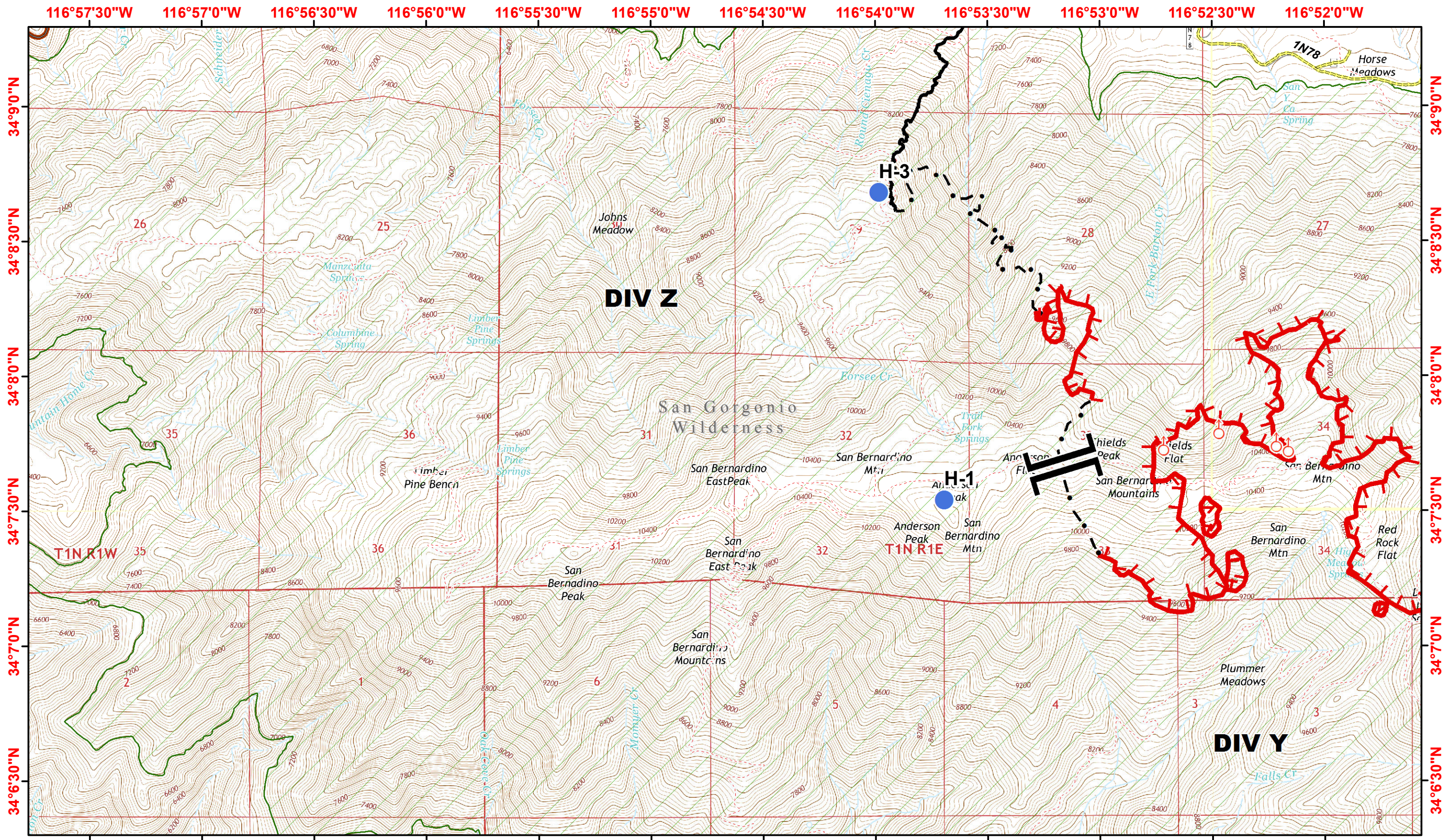

LAKE FIRE IAP
 CA-BDF-7894
 June 23, 2015
 DAY 0600 hrs

() Division
 [] Branch

Uncontrolled Fire Edge
Completed Line
Constructed Line

Paved Road
Gravel Road
Dirt Road
4wd Road

Forest Trail
State Highway

Private/Non Forest
Existing Wilderness
 BLM
 National Forest

1:24,000
 0 1/2 1 Miles
Page 5 of 12
 6/23/2015 & 2:50:08 AM dcollins

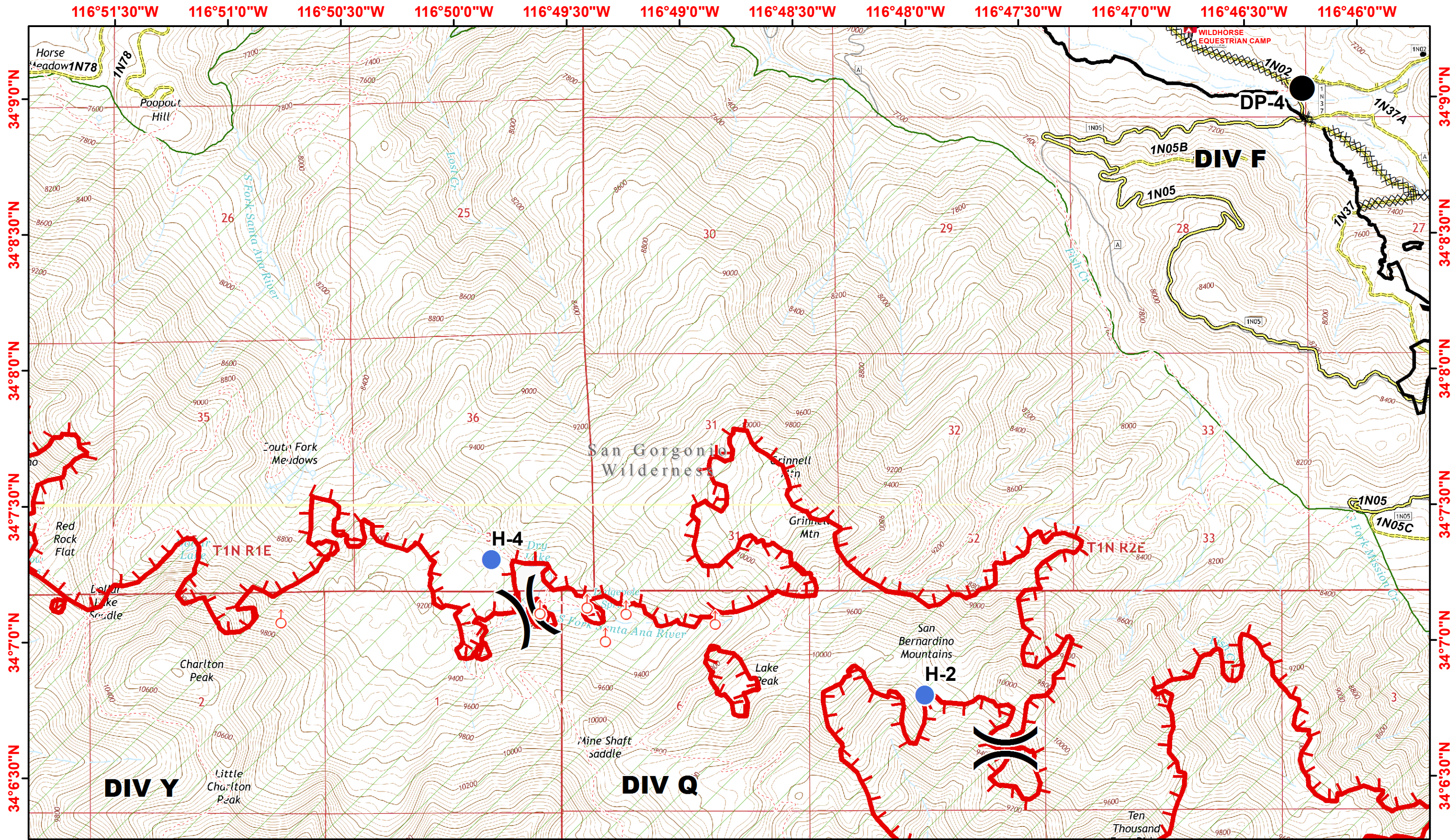

LAKE FIRE IAP
 CA-BDF-7894
 June 23, 2015
 DAY 0600 hrs

) Division
 [Branch

Uncontrolled Fire Edge
Completed Dozer Line
Completed Line
Paved Road
Gravel Road
Dirt Road
4wd Road
Forest Trail
Private/Non Forest

Existing Wilderness
 BLM
 National Forest

1:24,000
 0 1/2 1 Miles
Page 6 of 12
 6/23/2015 & 2:50:17 AM dcollins

116°45'30"W 116°45'0"W 116°44'30"W 116°44'0"W 116°43'30"W 116°43'0"W 116°42'30"W 116°42'0"W 116°41'30"W 116°41'0"W 116°40'30"W 116°40'0"W

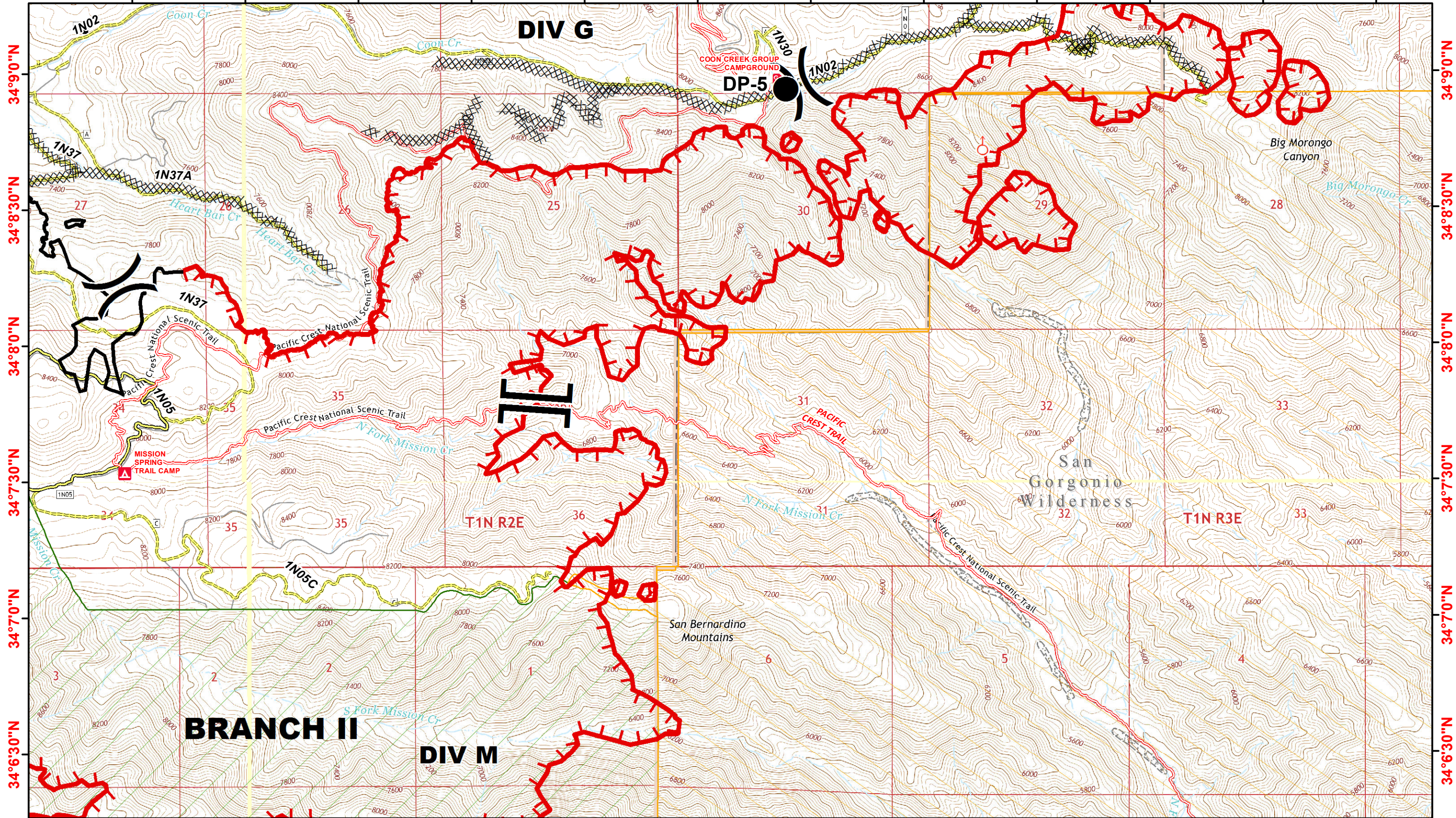

LAKE FIRE IAP
 CA-BDF-7894
 June 23, 2015
 DAY 0600 hrs

)(Division
][Branch

- ┌┐ Uncontrolled Fire Edge
- XXXXXX Completed Dozer Line
- Completed Line
- Paved Road
- Gravel Road
- Dirt Road
- 4wd Road
- Forest Trail
- Pacific Crest Trail
- Private/Non Forest

- Existing Wilderness
- BLM
- National Forest

1:24,000

0 1/2 1 Miles

Page 7 of 12
 6/23/2015 & 2:50:26 AM dcollins

116°39'30"W 116°39'0"W 116°38'30"W 116°38'0"W 116°37'30"W 116°37'0"W 116°36'30"W 116°36'0"W 116°35'30"W 116°35'0"W 116°34'30"W 116°34'0"W

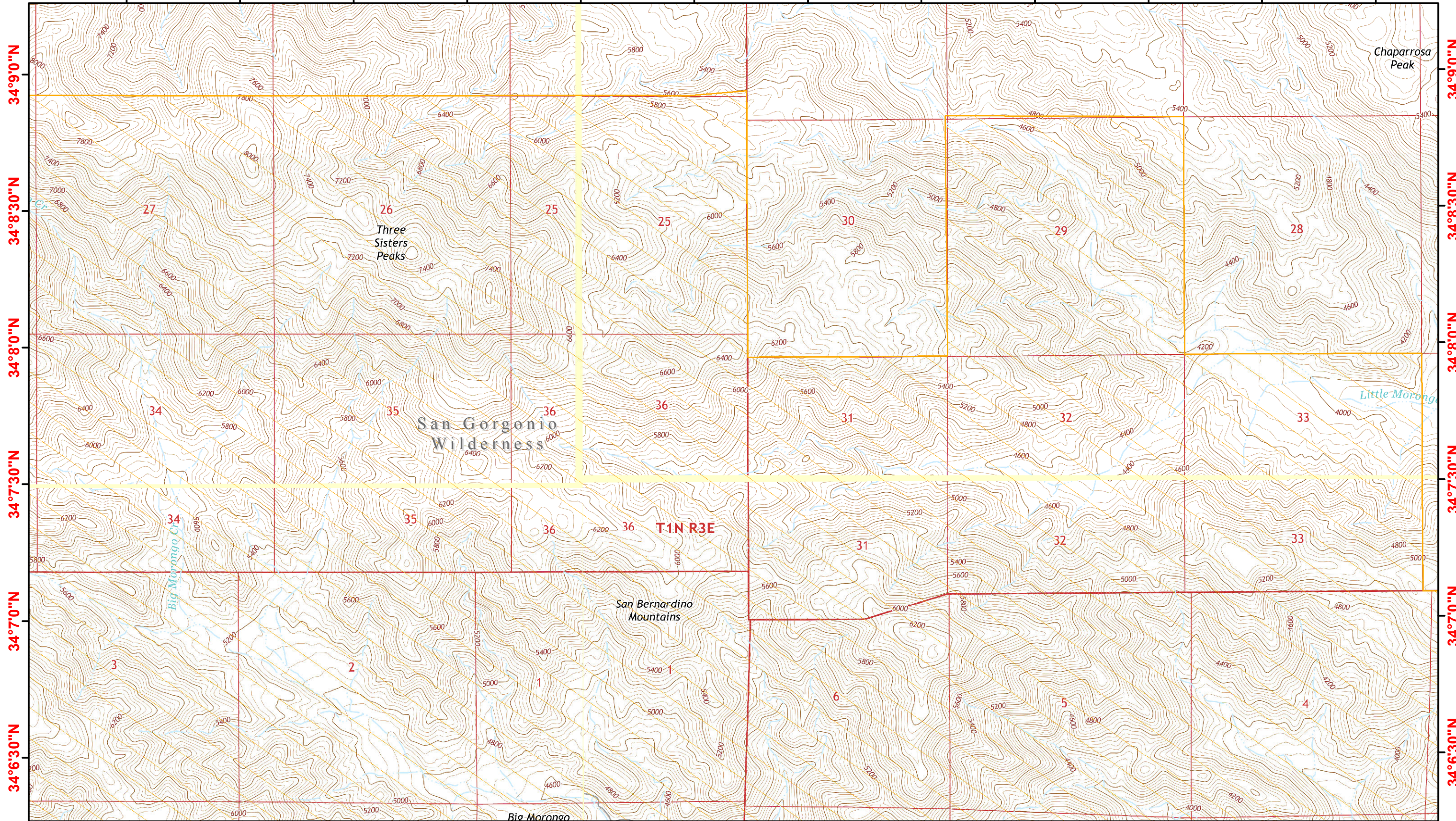

LAKE FIRE IAP
CA-BDF-7894
June 23, 2015
DAY 0600 hrs

() Division
[] Branch

— Paved Road - - - Forest Trail
- - - Gravel Road ■ Private/Non Forest
— Dirt Road
- - - 4wd Road

Existing Wilderness
BLM
National Forest

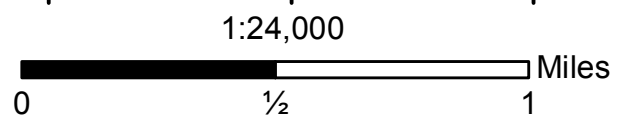

116°57'30"W 116°57'0"W 116°56'30"W 116°56'0"W 116°55'30"W 116°55'0"W 116°54'30"W 116°54'0"W 116°53'30"W 116°53'0"W 116°52'30"W 116°52'0"W

34°6'0"N
34°5'30"N
34°5'0"N
34°4'30"N
34°4'0"N
34°3'30"N

34°6'0"N
34°5'30"N
34°5'0"N
34°4'30"N
34°4'0"N
34°3'30"N

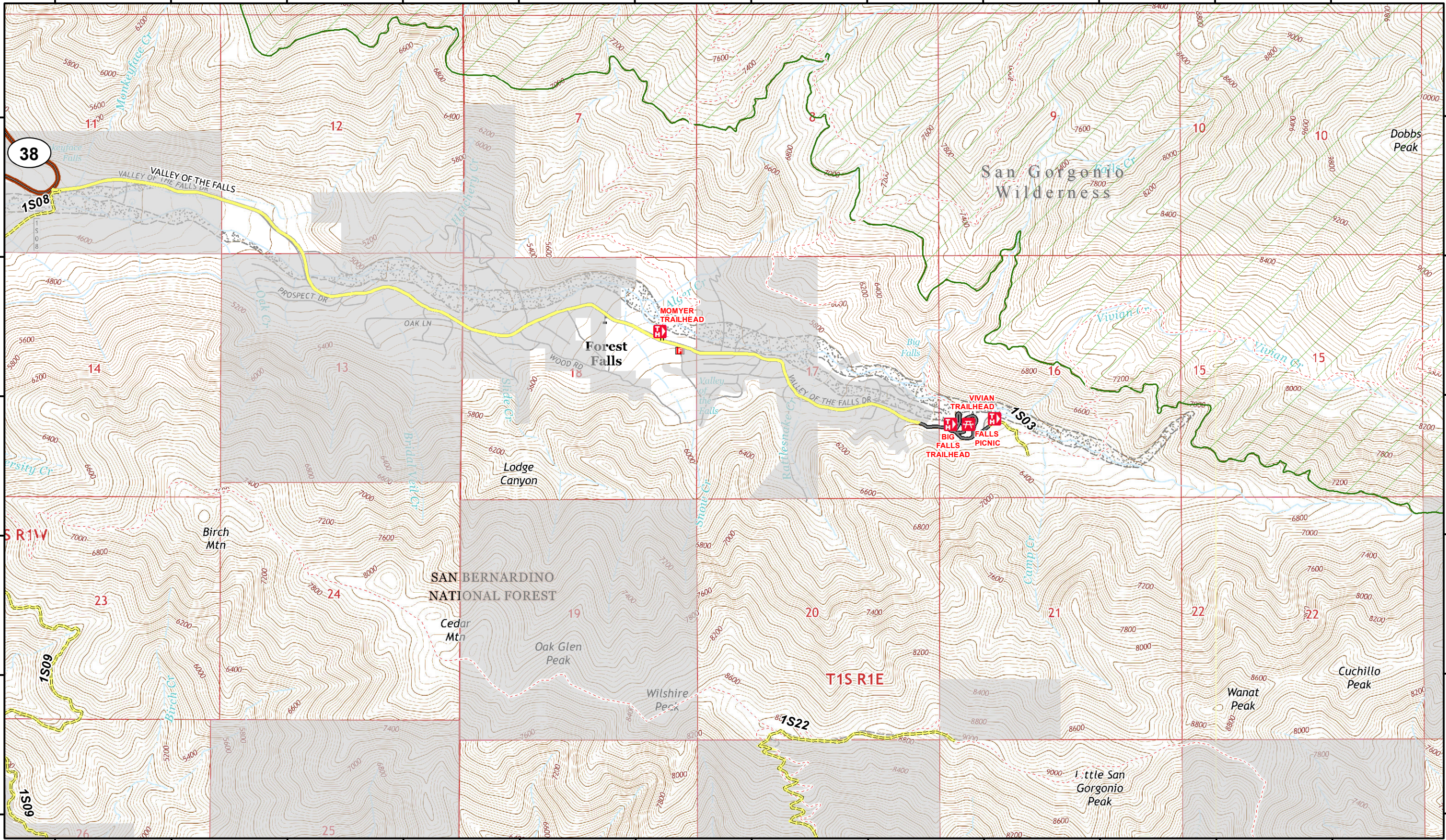

LAKE FIRE IAP
CA-BDF-7894
June 23, 2015
DAY 0600 hrs

() Division
[] Branch

- Paved Road
- Gravel Road
- Dirt Road
- 4wd Road
- - - Forest Trail
- State Highway
- Private/Non Forest

- Existing Wilderness
- BLM
- National Forest

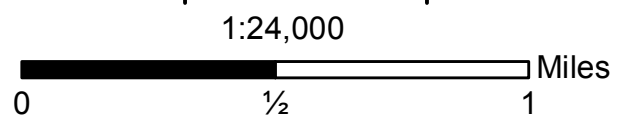



LAKE FIRE IAP
 CA-BDF-7894
 June 23, 2015
 DAY 0600 hrs

() Division
 [] Branch

Uncontrolled Fire Edge
 Paved Road
 Gravel Road
 Dirt Road
 4wd Road
 Forest Trail
 Private/Non Forest

Existing Wilderness
 BLM
 National Forest

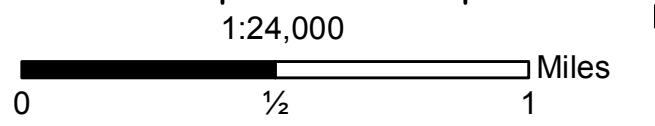

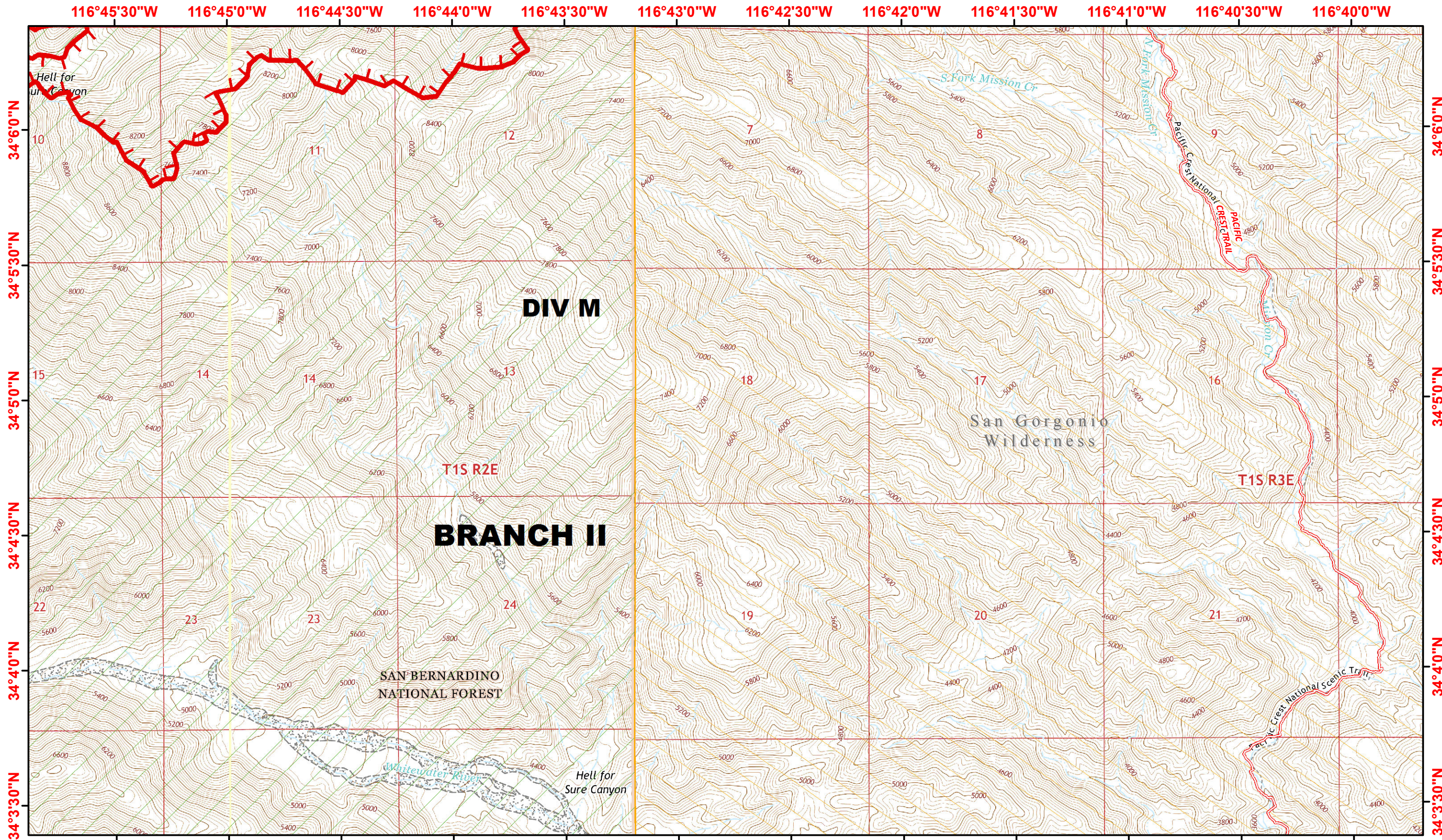

LAKE FIRE IAP
 CA-BDF-7894
 June 23, 2015
 DAY 0600 hrs

() Division
 [] Branch

- Uncontrolled Fire Edge
- Paved Road
- Gravel Road
- Dirt Road
- 4wd Road
- Forest Trail
- Pacific Crest Trail
- Private/Non Forest

- Existing Wilderness
- BLM
- National Forest

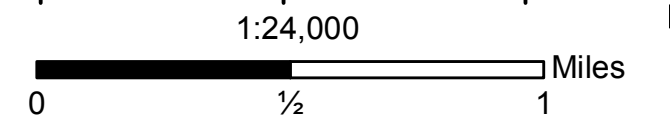

116°39'30"W 116°39'0"W 116°38'30"W 116°38'0"W 116°37'30"W 116°37'0"W 116°36'30"W 116°36'0"W 116°35'30"W 116°35'0"W 116°34'30"W 116°34'0"W





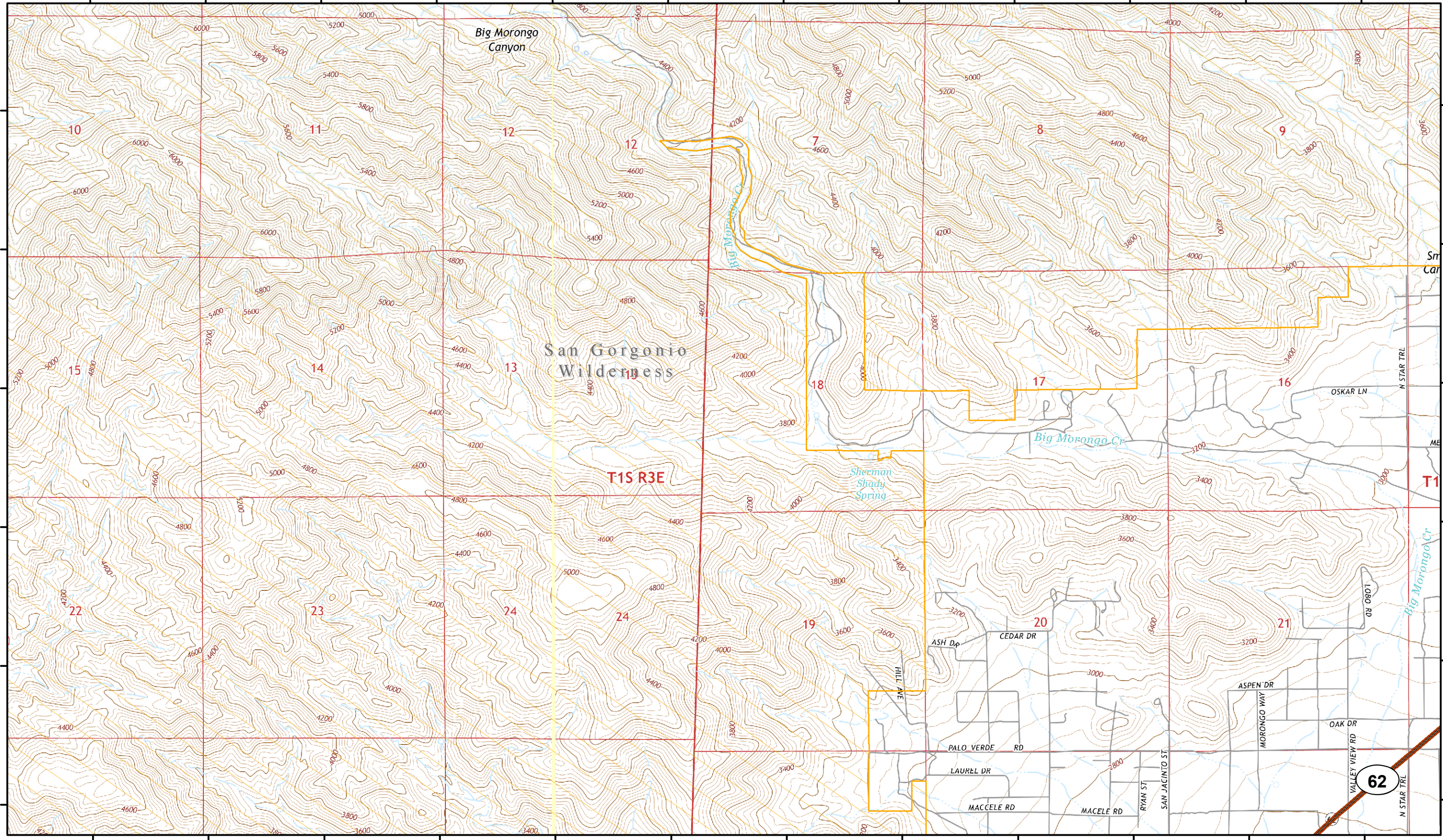



34°6'0"N
34°5'30"N
34°5'0"N
34°4'30"N
34°4'0"N
34°3'30"N

34°6'0"N
34°5'30"N
34°5'0"N
34°4'30"N
34°4'0"N
34°3'30"N

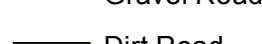

LAKE FIRE IAP
CA-BDF-7894
June 23, 2015
DAY 0600 hrs

() Division
[] Branch

-  Paved Road
-  Gravel Road
-  Dirt Road
-  4wd Road
-  Forest Trail
-  Pacific Crest Trail
-  State Highway
-  Private/Non Forest

-  Existing Wilderness
BLM
-  National Forest

