

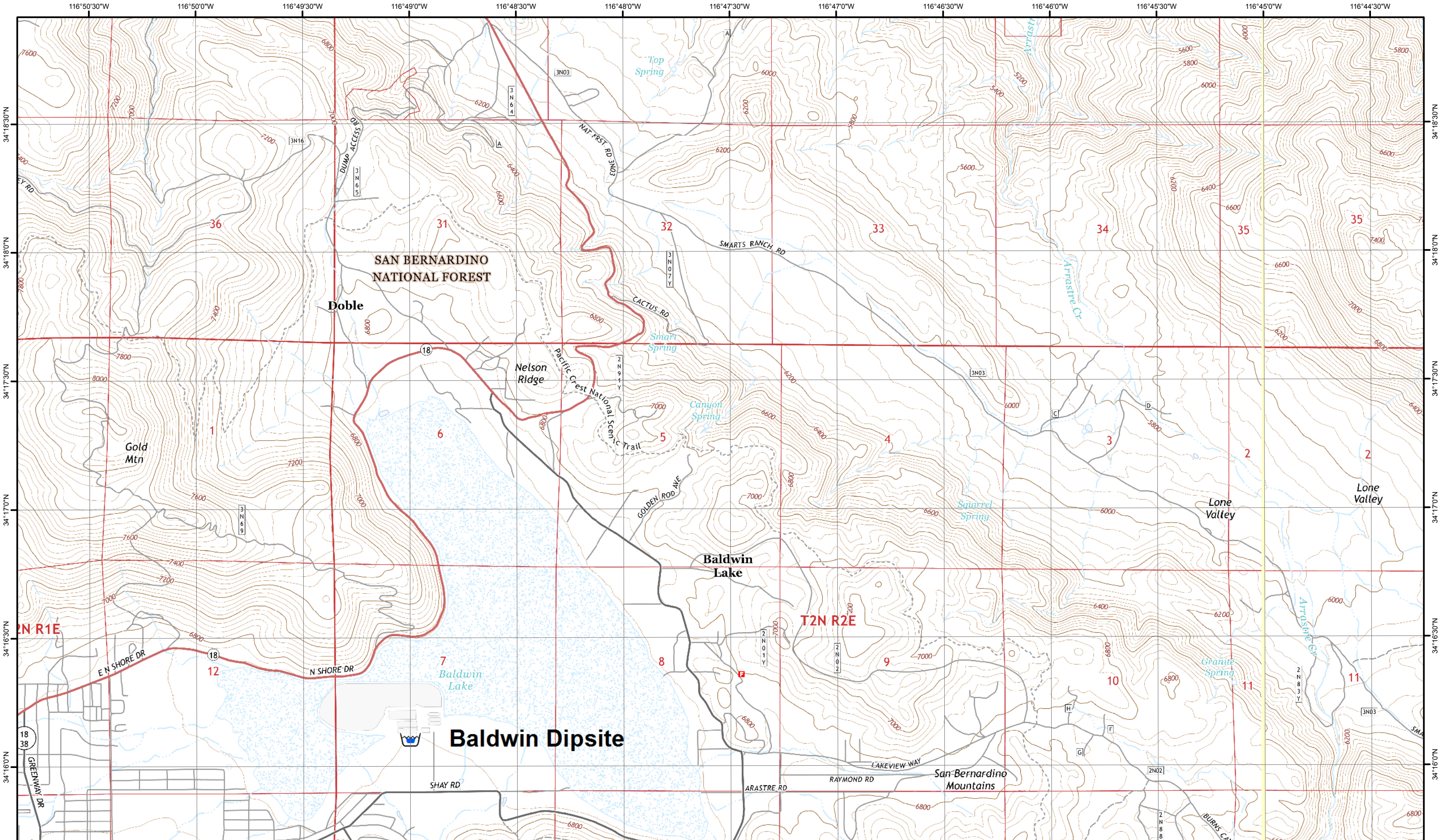

**LAKE FIRE IAP D5**  
**CA-BDF-7894**  
**7/1/15**

Division	Camp	Helispot	Dip Site	Completed Dozer Line	R - R - 4x4 Road
Branch	Drop Point	Incident Command Post	Dip Site	Completed Line	Planned Fire Line
Fire Origin	Repeater	Uncontrolled Fire Edge	H - H - Hand Line		

0 0.25 0.5 0.75 1 Miles



**LAKE FIRE IAP D6**  
**CA-BDF-7894**  
**7/1/15**

- |             |            |                        |                   |                      |                   |
|-------------|------------|------------------------|-------------------|----------------------|-------------------|
| Division    | Camp       | Helispot               | Dip Site          | Completed Dozer Line | R - R - 4x4 Road  |
| Branch      | Drop Point | Incident Command Post  | Dip Site          | Completed Line       | Planned Fire Line |
| Fire Origin | Repeater   | Uncontrolled Fire Edge | H - H - Hand Line |                      |                   |

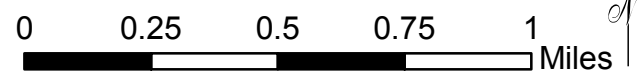

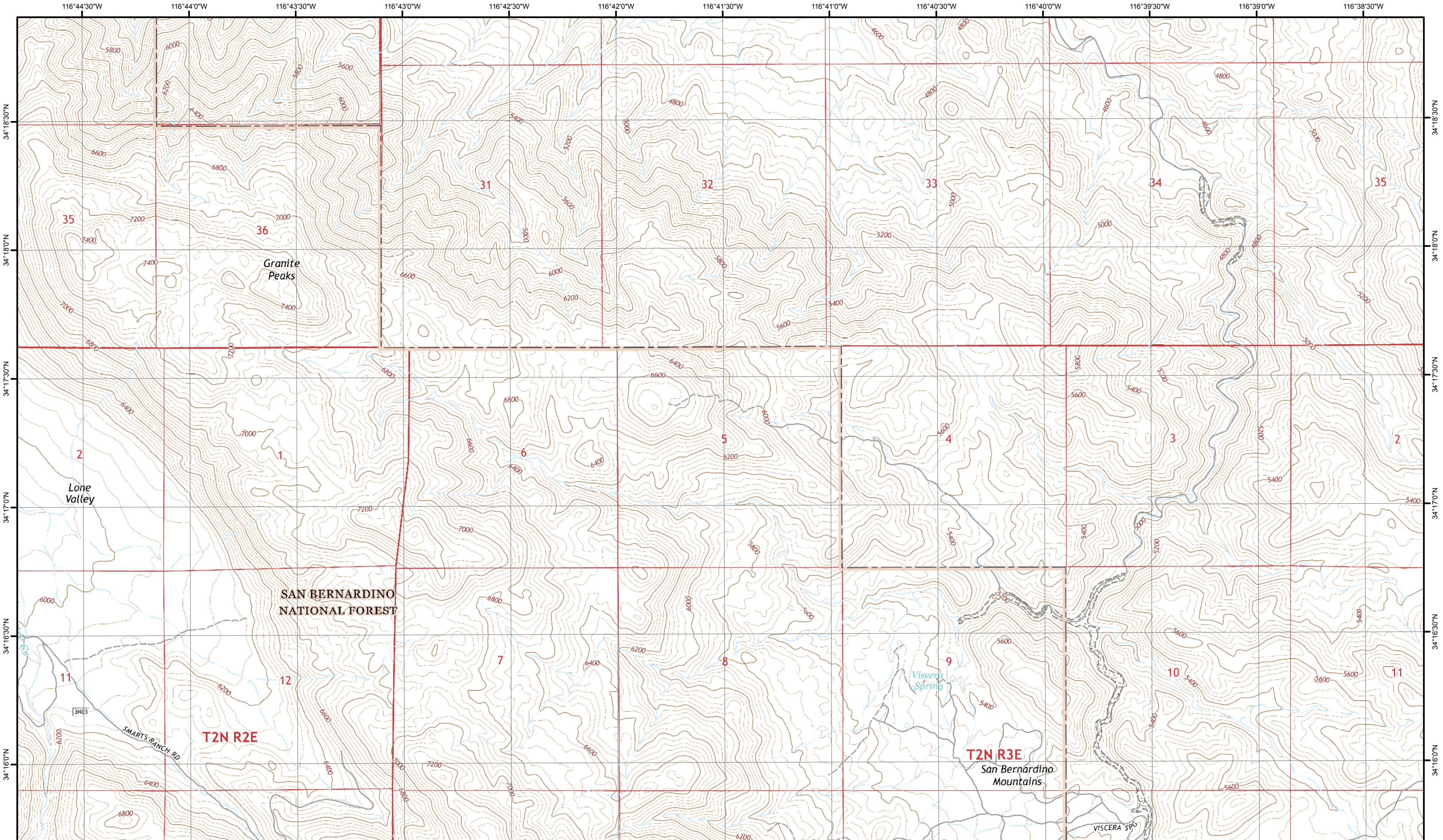

**LAKE FIRE IAP D7**  
**CA-BDF-7894**  
**7/1/15**

Division	Camp	Helispot	Dip Site	Completed Dozer Line	R - R - 4x4 Road
Branch	Drop Point	Incident Command Post	Dip Site	Completed Line	Planned Fire Line
Fire Origin	Repeater	Uncontrolled Fire Edge	H - H - Hand Line		

0 0.25 0.5 0.75 1 Miles

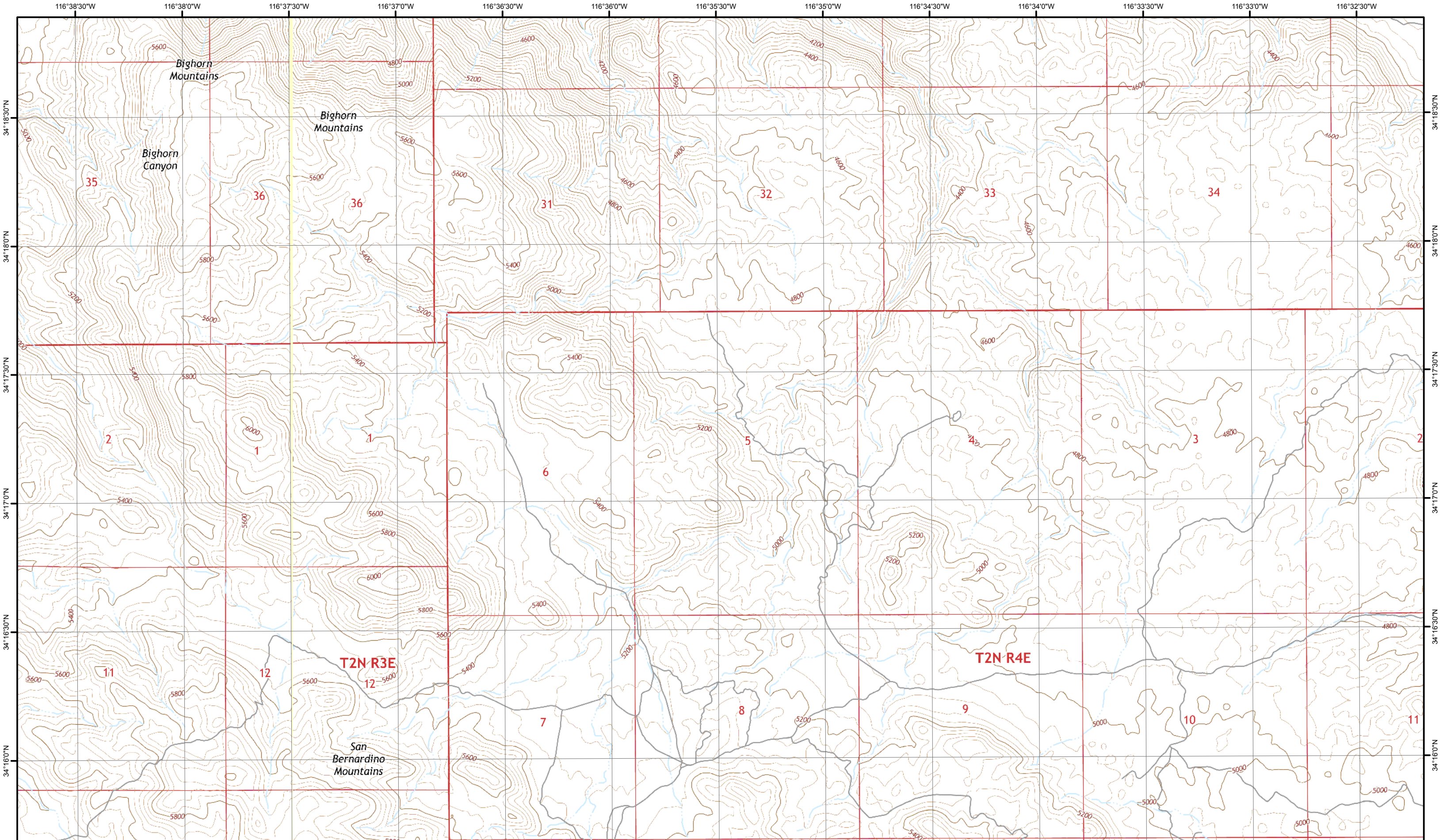

**LAKE FIRE IAP D8**  
**CA-BDF-7894**  
**7/1/15**

- |             |            |                        |                   |                      |                   |
|-------------|------------|------------------------|-------------------|----------------------|-------------------|
| Division    | Camp       | Helispot               | Dip Site          | Completed Dozer Line | R - R - 4x4 Road  |
| Branch      | Drop Point | Incident Command Post  | Dip Site          | Completed Line       | Planned Fire Line |
| Fire Origin | Repeater   | Uncontrolled Fire Edge | H - H - Hand Line |                      |                   |

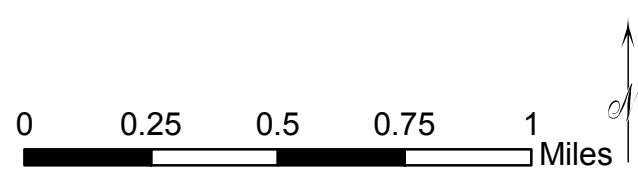

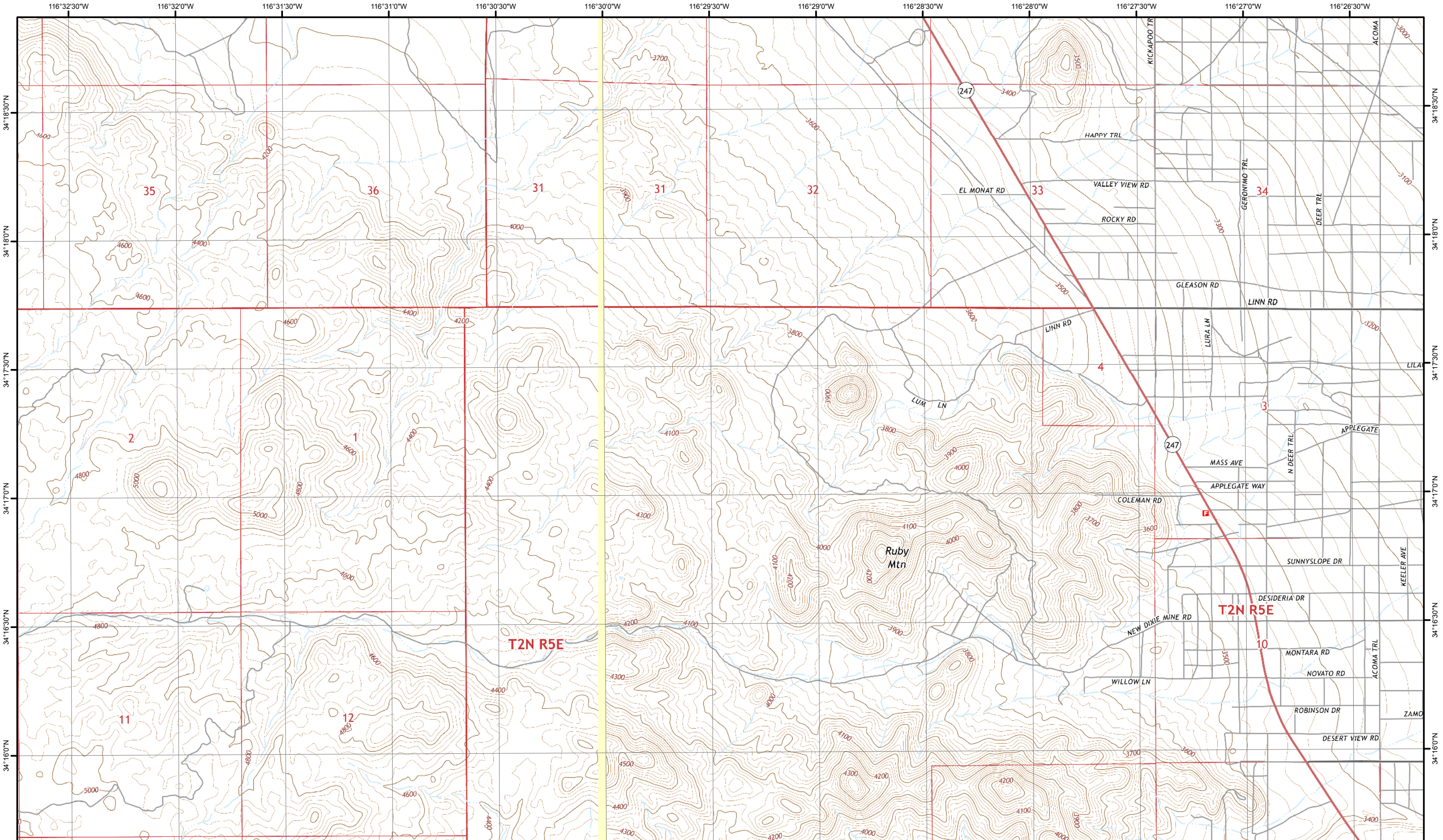

**LAKE FIRE IAP D9**  
**CA-BDF-7894**  
**7/1/15**

- |             |            |                        |                   |                      |                   |
|-------------|------------|------------------------|-------------------|----------------------|-------------------|
| Division    | Camp       | Helispot               | Dip Site          | Completed Dozer Line | R - R - 4x4 Road  |
| Branch      | Drop Point | Incident Command Post  | Dip Site          | Completed Line       | Planned Fire Line |
| Fire Origin | Repeater   | Uncontrolled Fire Edge | H - H - Hand Line |                      |                   |

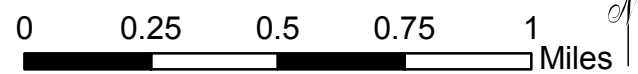

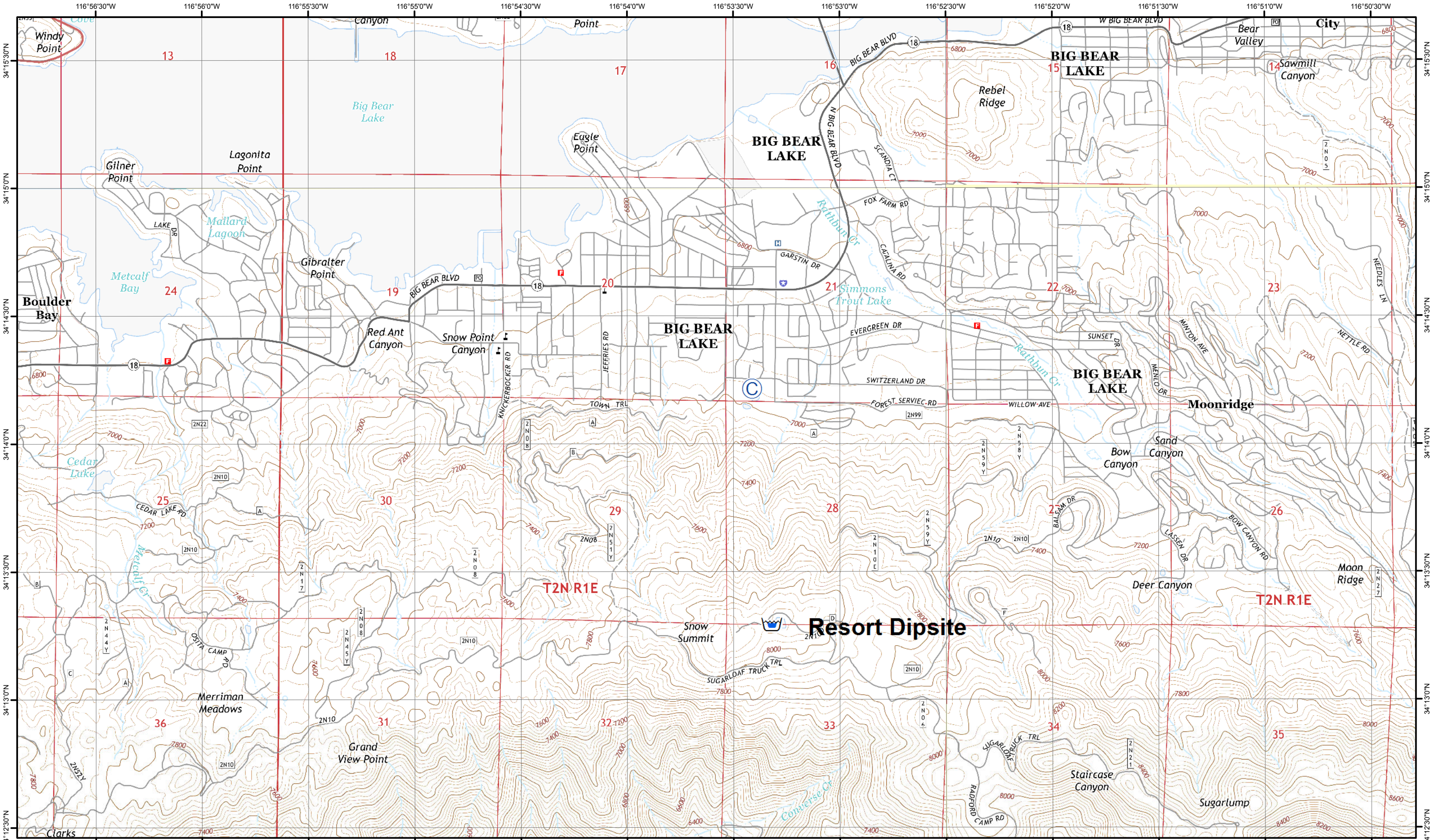

**LAKE FIRE IAP E5**  
**CA-BDF-7894**  
**7/1/15**

- |             |            |                        |                   |                      |                   |
|-------------|------------|------------------------|-------------------|----------------------|-------------------|
| Division    | Camp       | Helispot               | Dip Site          | Completed Dozer Line | R - R - 4x4 Road  |
| Branch      | Drop Point | Incident Command Post  | Dip Site          | Completed Line       | Planned Fire Line |
| Fire Origin | Repeater   | Uncontrolled Fire Edge | H · H · Hand Line |                      |                   |

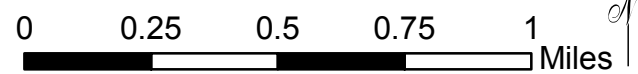

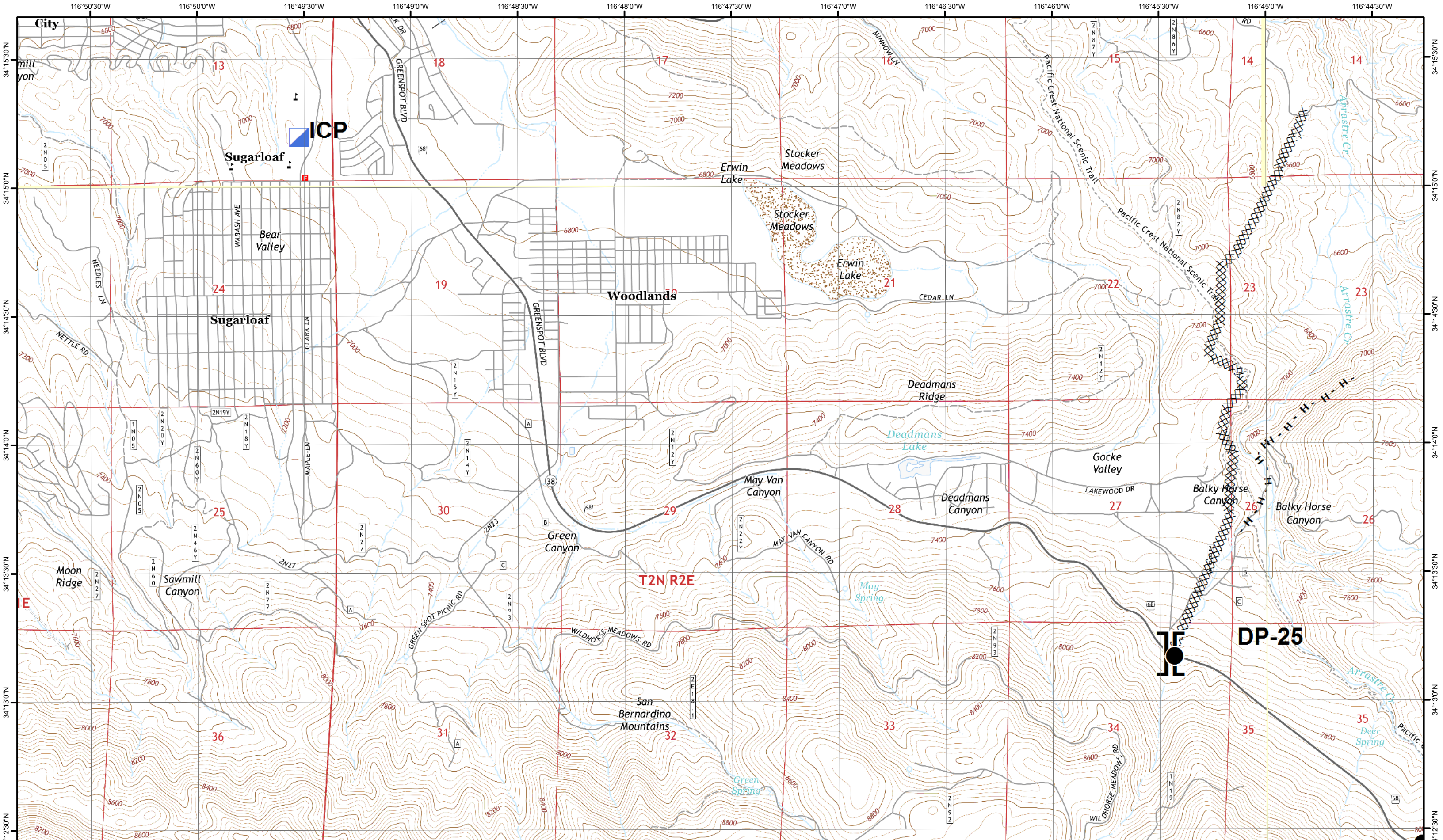

**LAKE FIRE IAP E6**  
**CA-BDF-7894**  
**7/1/15**

- |  |             |  |            |  |                        |  |                   |  |                      |  |                   |
|--|-------------|--|------------|--|------------------------|--|-------------------|--|----------------------|--|-------------------|
|  | Division    |  | Camp       |  | Helispot               |  | Dip Site          |  | Completed Dozer Line |  | R - R - 4x4 Road  |
|  | Branch      |  | Drop Point |  | Incident Command Post  |  | Dip Site          |  | Completed Line       |  | Planned Fire Line |
|  | Fire Origin |  | Repeater   |  | Uncontrolled Fire Edge |  | H · H · Hand Line |  |                      |  |                   |

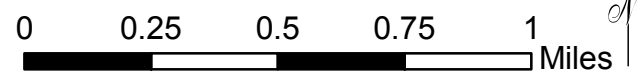

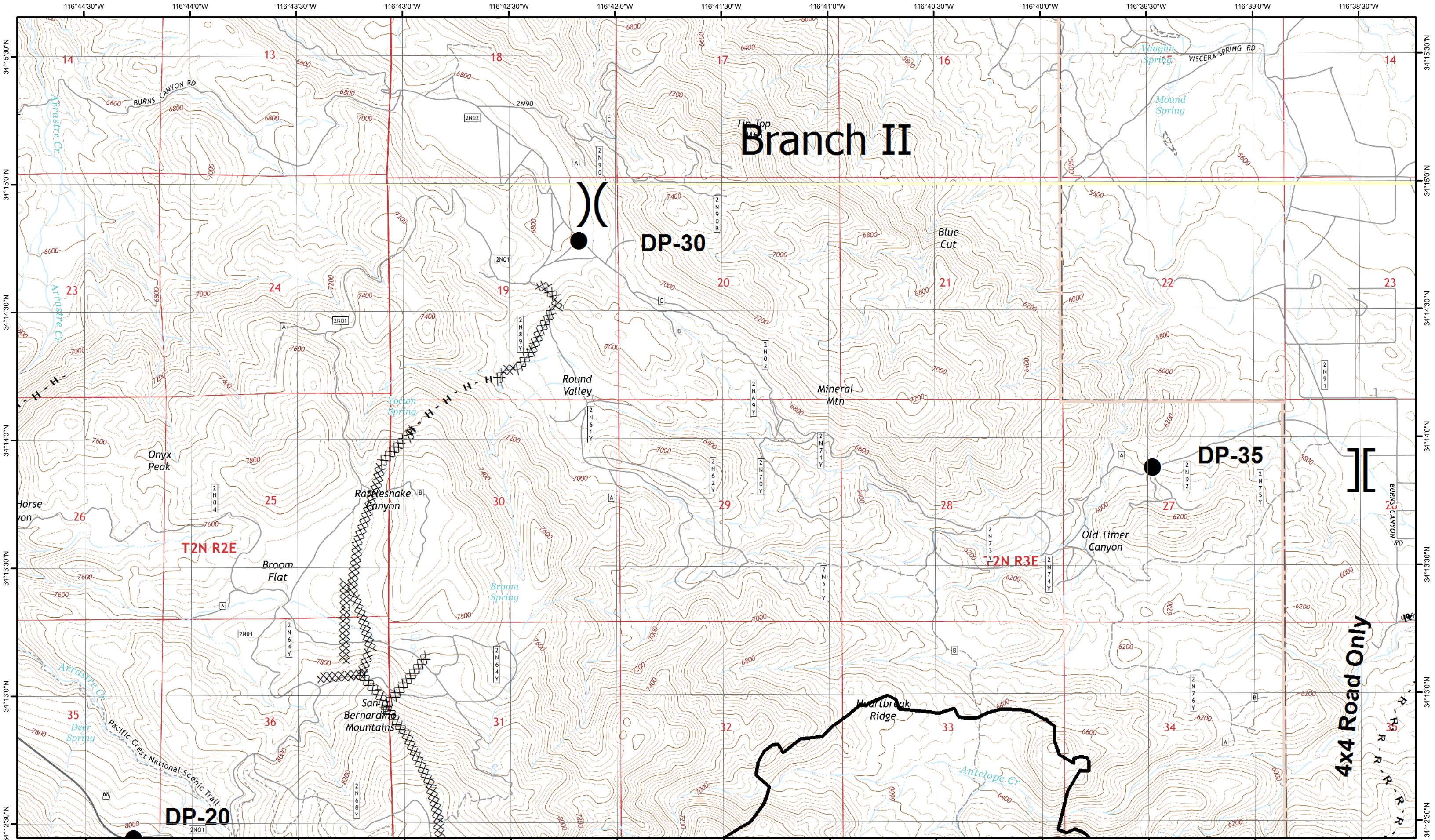

**LAKE FIRE IAP E7**  
**CA-BDF-7894**  
**7/1/15**

	Division		Camp		Helispot		Dip Site		Completed Dozer Line		R - R - 4x4 Road
	Branch		Drop Point		Incident Command Post		Dip Site		Completed Line		Planned Fire Line
	Fire Origin		Repeater		Uncontrolled Fire Edge		H - H - Hand Line				

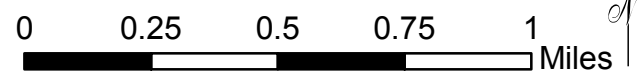



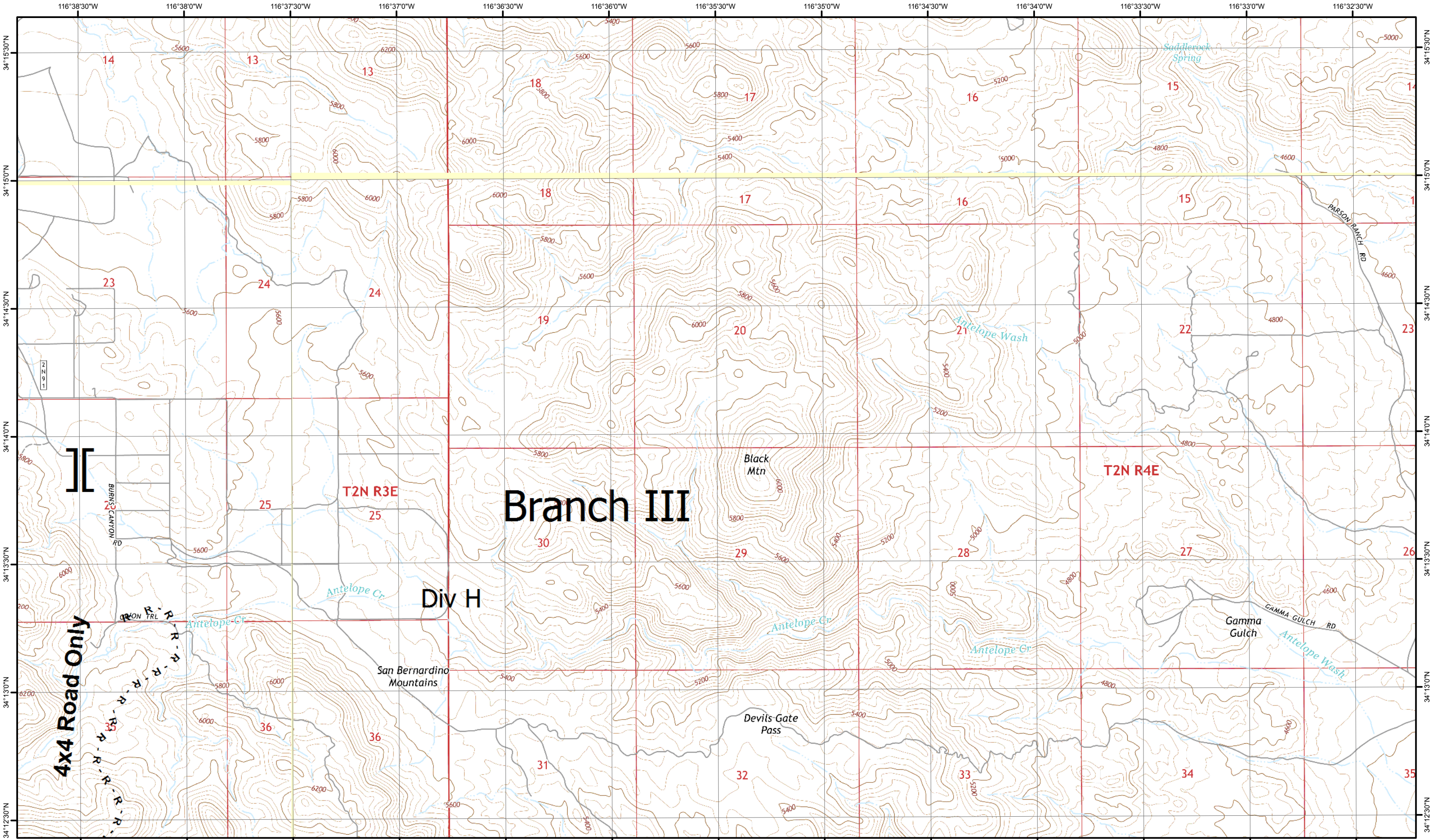

**LAKE FIRE IAP E8**  
**CA-BDF-7894**  
**7/1/15**

- |             |            |                        |                   |                      |                   |
|-------------|------------|------------------------|-------------------|----------------------|-------------------|
| Division    | Camp       | Helispot               | Dip Site          | Completed Dozer Line | R - R - 4x4 Road  |
| Branch      | Drop Point | Incident Command Post  | Dip Site          | Completed Line       | Planned Fire Line |
| Fire Origin | Repeater   | Uncontrolled Fire Edge | H · H · Hand Line |                      |                   |

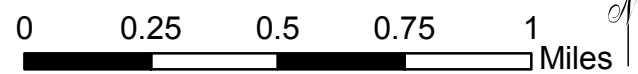

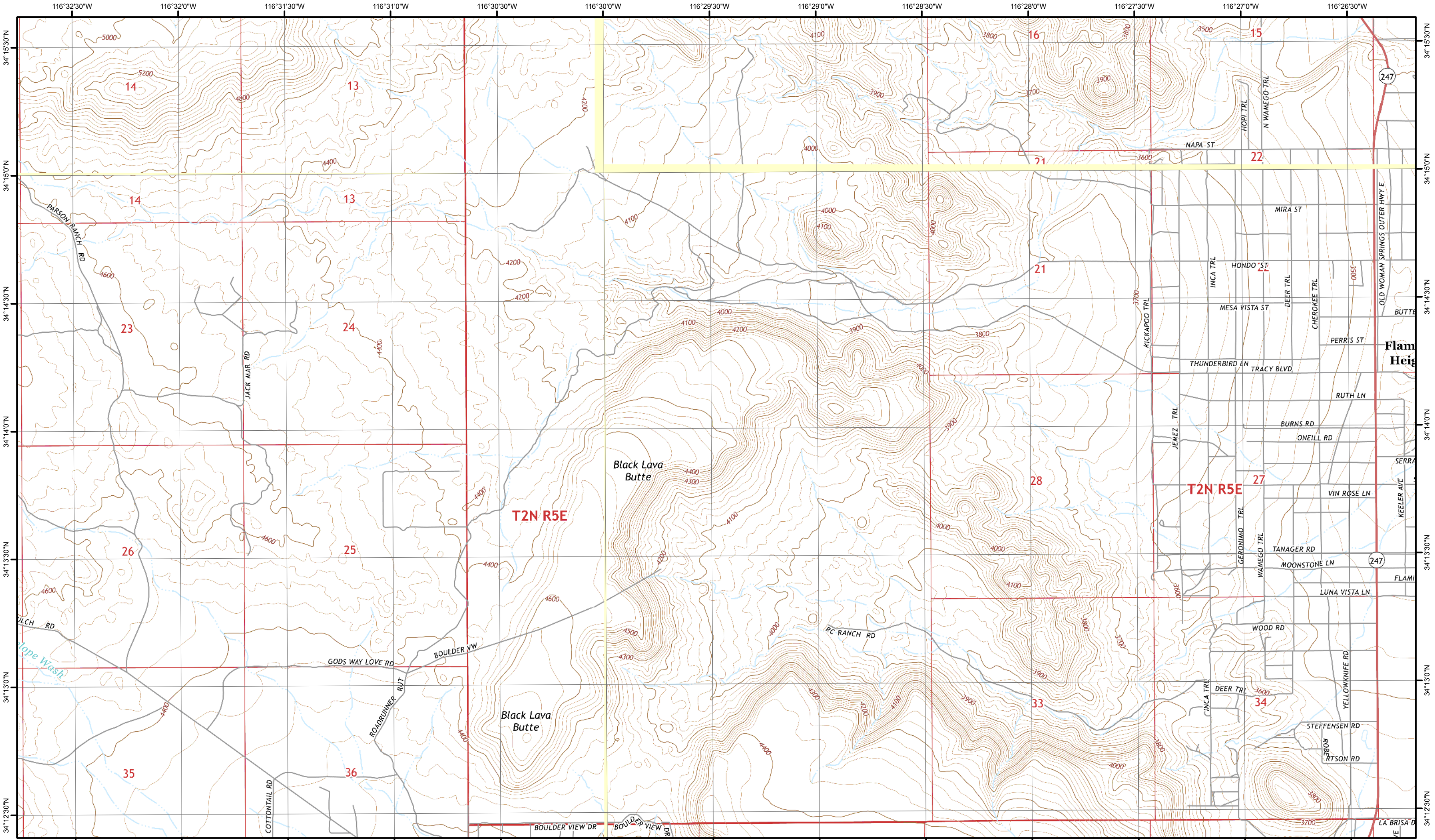

**LAKE FIRE IAP E9**  
**CA-BDF-7894**  
**7/1/15**

- |             |            |                        |                   |                      |                   |
|-------------|------------|------------------------|-------------------|----------------------|-------------------|
| Division    | Camp       | Helispot               | Dip Site          | Completed Dozer Line | R - R - 4x4 Road  |
| Branch      | Drop Point | Incident Command Post  | Dip Site          | Completed Line       | Planned Fire Line |
| Fire Origin | Repeater   | Uncontrolled Fire Edge | H · H · Hand Line |                      |                   |

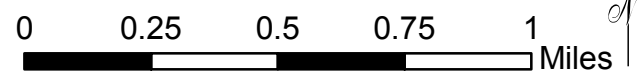

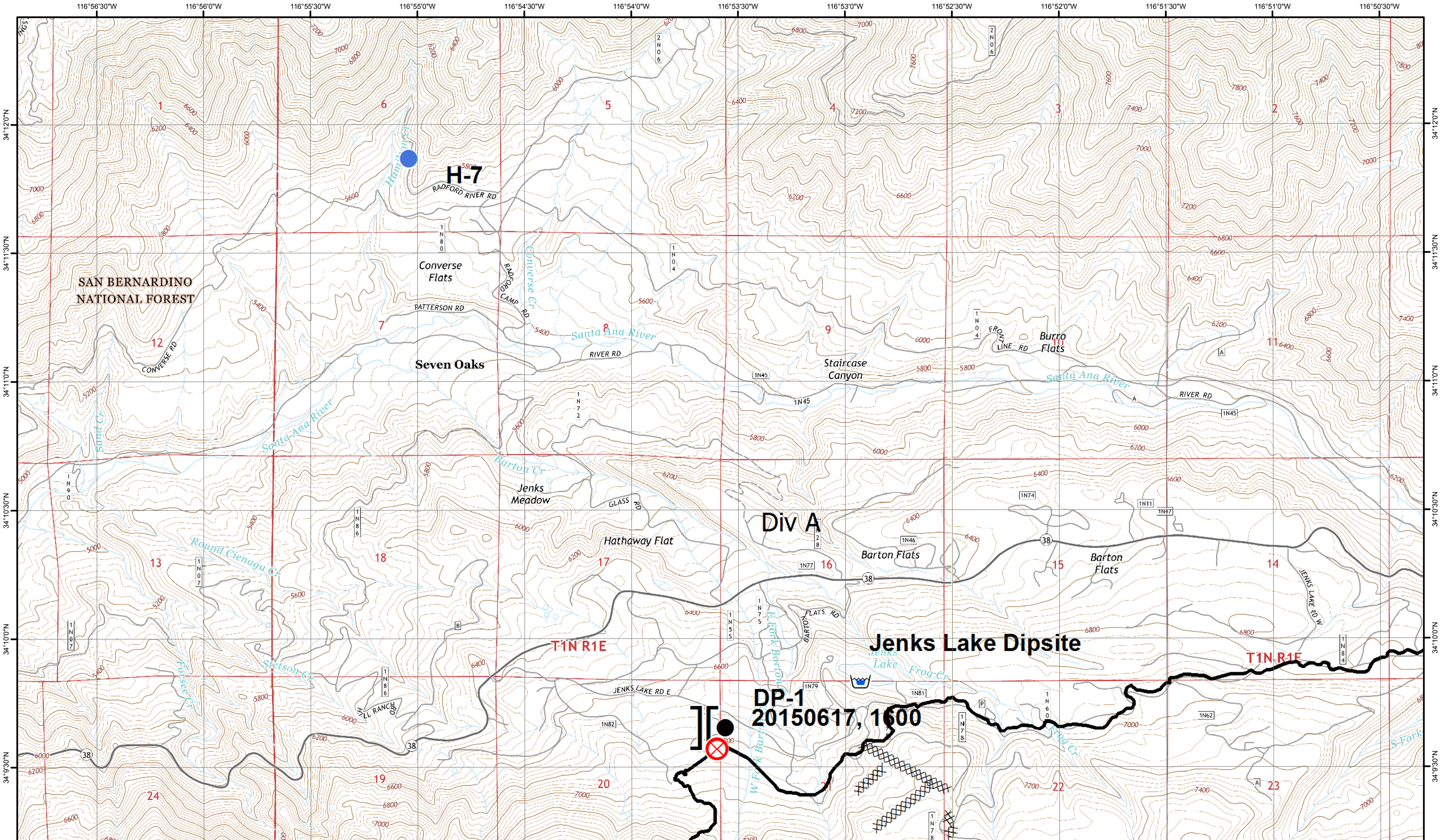

**LAKE FIRE IAP F5**  
**CA-BDF-7894**  
**7/1/15**

	Division		Camp		Helispot		Dip Site		Completed Dozer Line		R - R - 4x4 Road
	Branch		Drop Point		Incident Command Post		Dip Site		Completed Line		Planned Fire Line
			Fire Origin		Repeater		Uncontrolled Fire Edge		H · H · Hand Line		

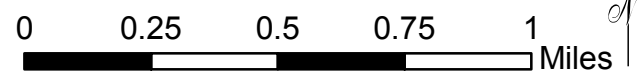

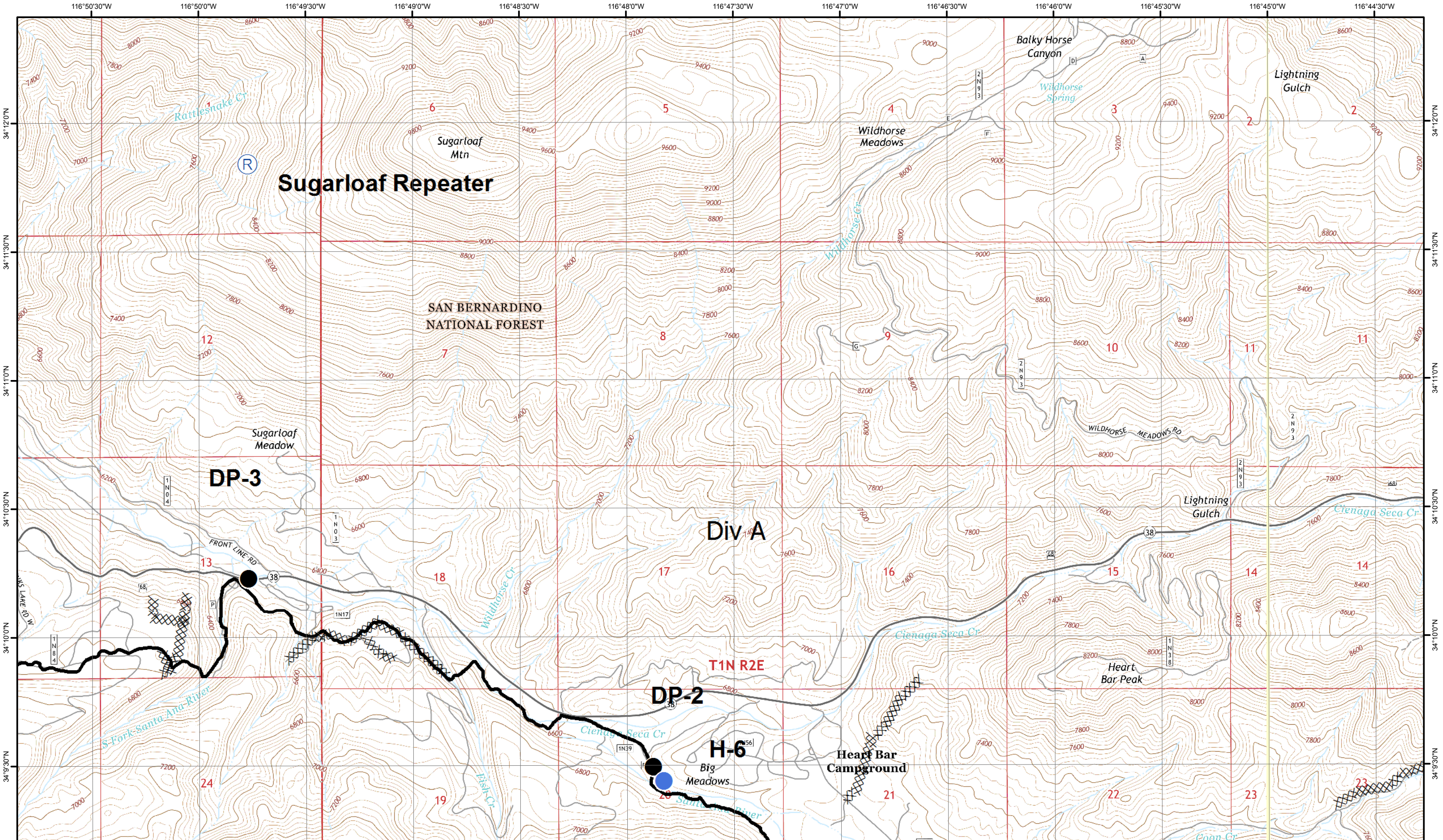

**LAKE FIRE IAP F6**  
**CA-BDF-7894**  
**7/1/15**

- |  |             |  |            |  |                        |  |                   |  |                      |  |                   |
|--|-------------|--|------------|--|------------------------|--|-------------------|--|----------------------|--|-------------------|
|  | Division    |  | Camp       |  | Helispot               |  | Dip Site          |  | Completed Dozer Line |  | R - R - 4x4 Road  |
|  | Branch      |  | Drop Point |  | Incident Command Post  |  | Dip Site          |  | Completed Line       |  | Planned Fire Line |
|  | Fire Origin |  | Repeater   |  | Uncontrolled Fire Edge |  | H · H · Hand Line |  |                      |  |                   |

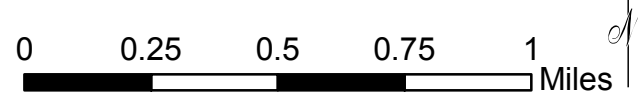

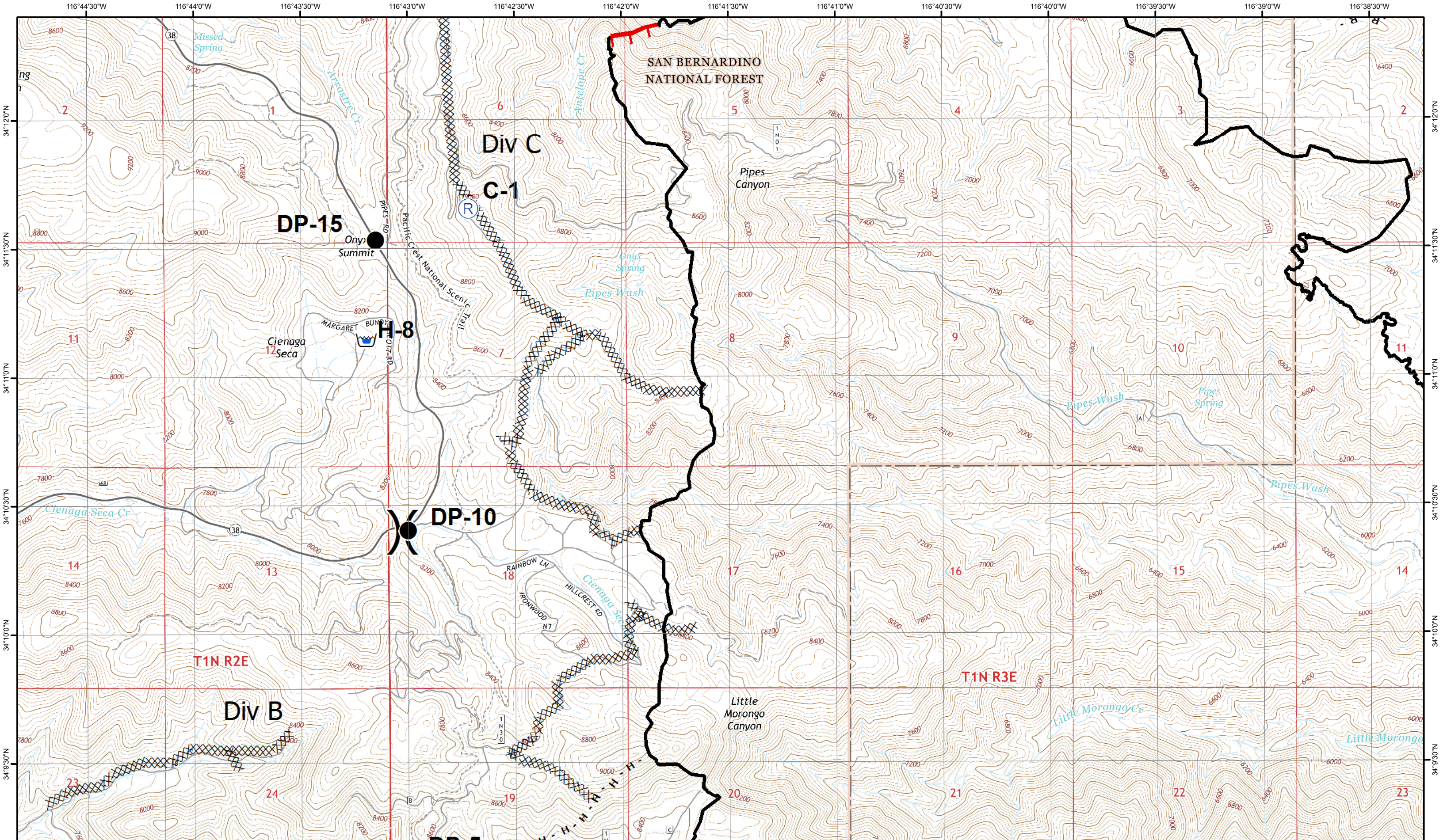

**LAKE FIRE IAP F7**  
**CA-BDF-7894**  
**7/1/15**

- |  |             |  |            |  |                        |  |                   |  |                      |  |                   |
|--|-------------|--|------------|--|------------------------|--|-------------------|--|----------------------|--|-------------------|
|  | Division    |  | Camp       |  | Helispot               |  | Dip Site          |  | Completed Dozer Line |  | R - R - 4x4 Road  |
|  | Branch      |  | Drop Point |  | Incident Command Post  |  | Dip Site          |  | Completed Line       |  | Planned Fire Line |
|  | Fire Origin |  | Repeater   |  | Uncontrolled Fire Edge |  | H · H · Hand Line |  |                      |  |                   |

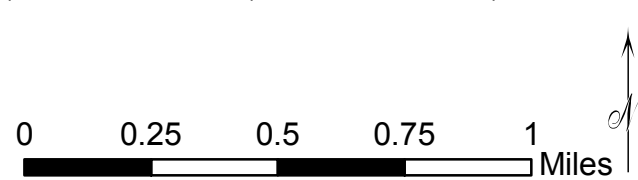



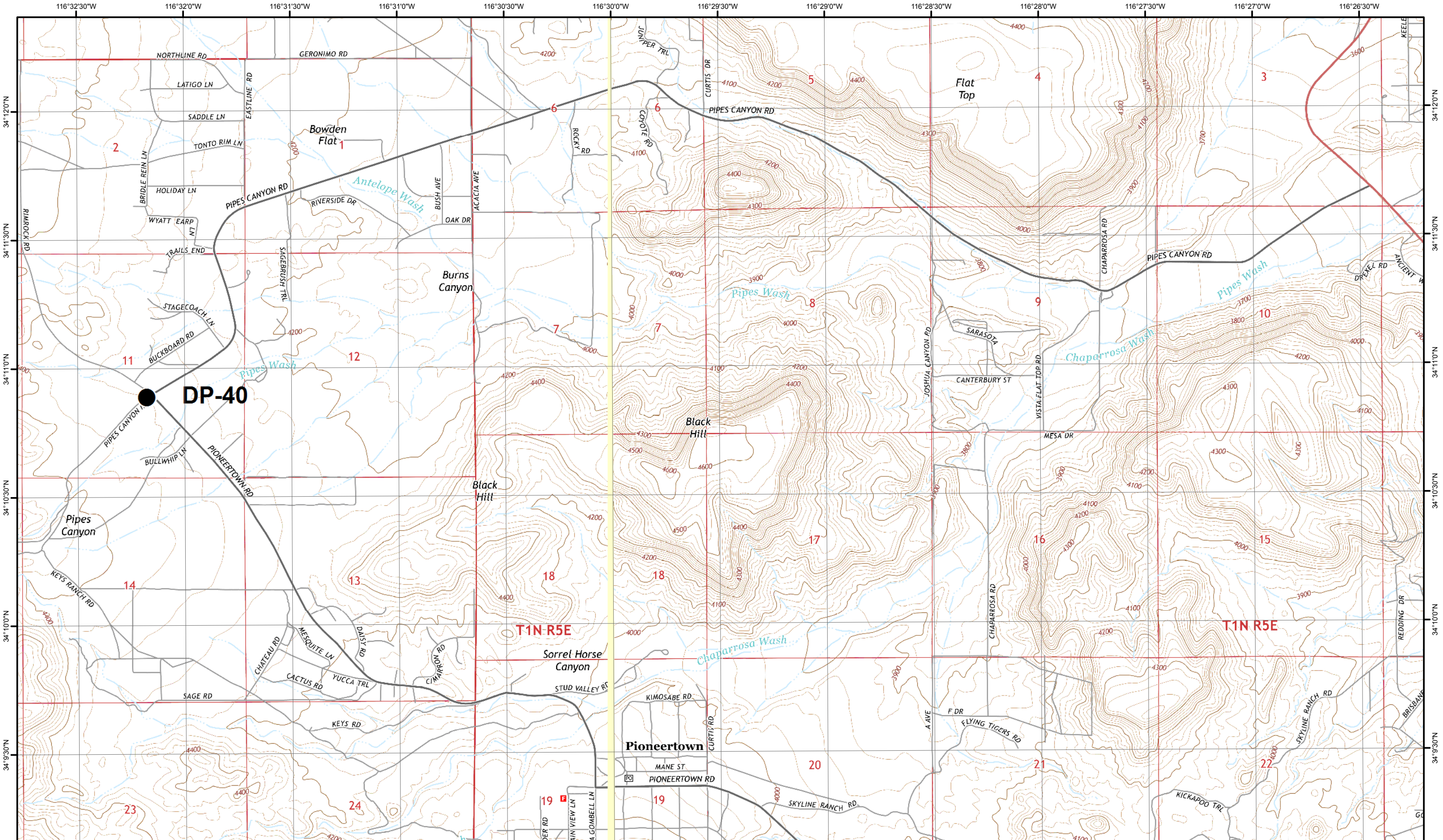

**LAKE FIRE IAP F9**  
**CA-BDF-7894**  
**7/1/15**

- |          |             |                       |                        |                      |                   |
|----------|-------------|-----------------------|------------------------|----------------------|-------------------|
| Division | Camp        | Helispot              | Dip Site               | Completed Dozer Line | R - R - 4x4 Road  |
| Branch   | Drop Point  | Incident Command Post | Dip Site               | Completed Line       | Planned Fire Line |
|          | Fire Origin | Repeater              | Uncontrolled Fire Edge | H - H - Hand Line    |                   |

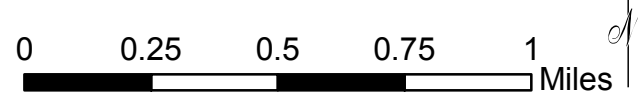

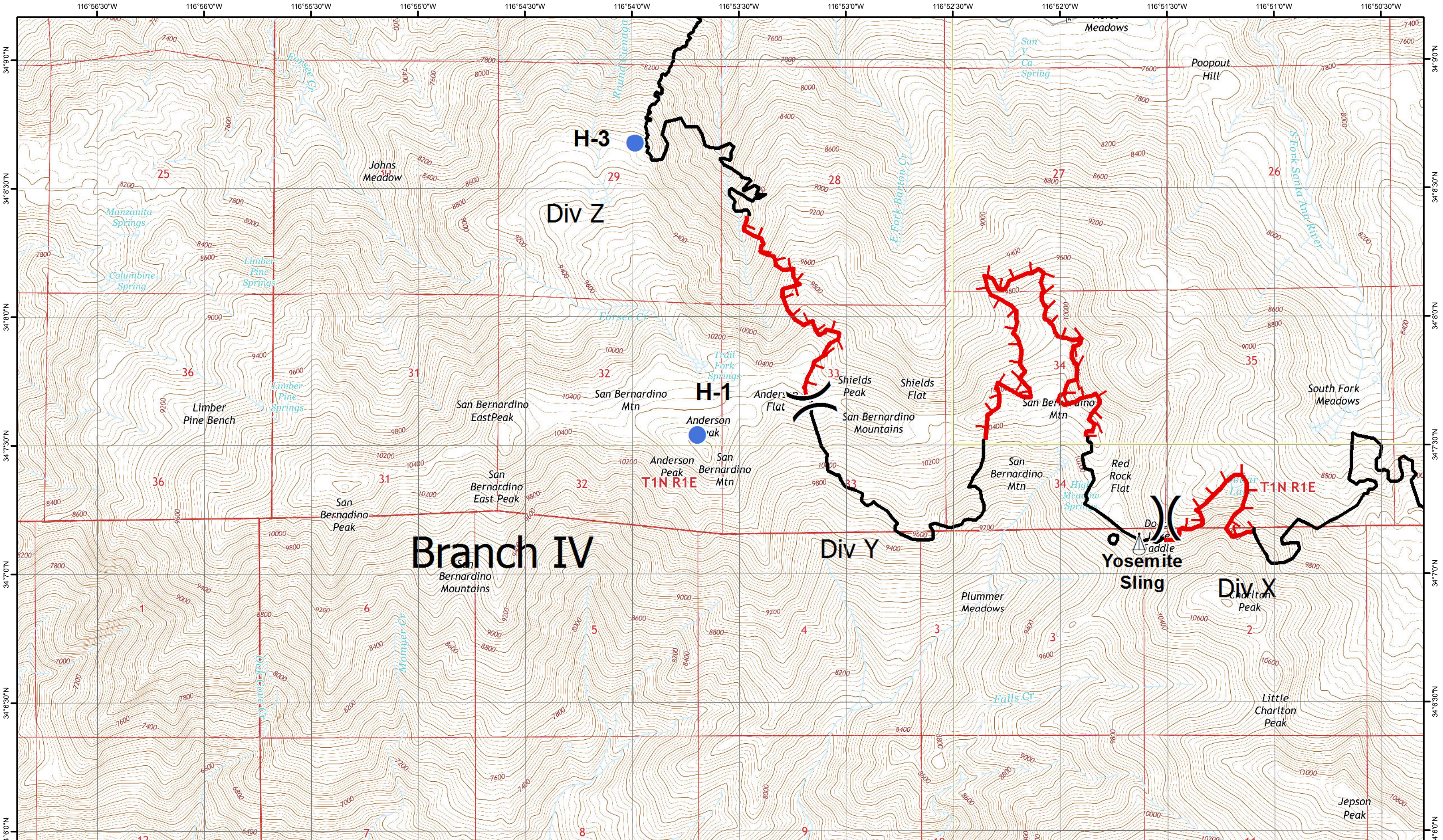

**LAKE FIRE IAP G5**  
**CA-BDF-7894**  
**7/1/15**

	Division		Camp		Helispot		Dip Site		Completed Dozer Line		R - R - 4x4 Road
	Branch		Drop Point		Incident Command Post		Dip Site		Completed Line		Planned Fire Line
	Fire Origin		Repeater		Uncontrolled Fire Edge		H · H · Hand Line				

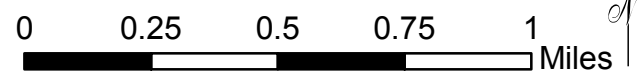



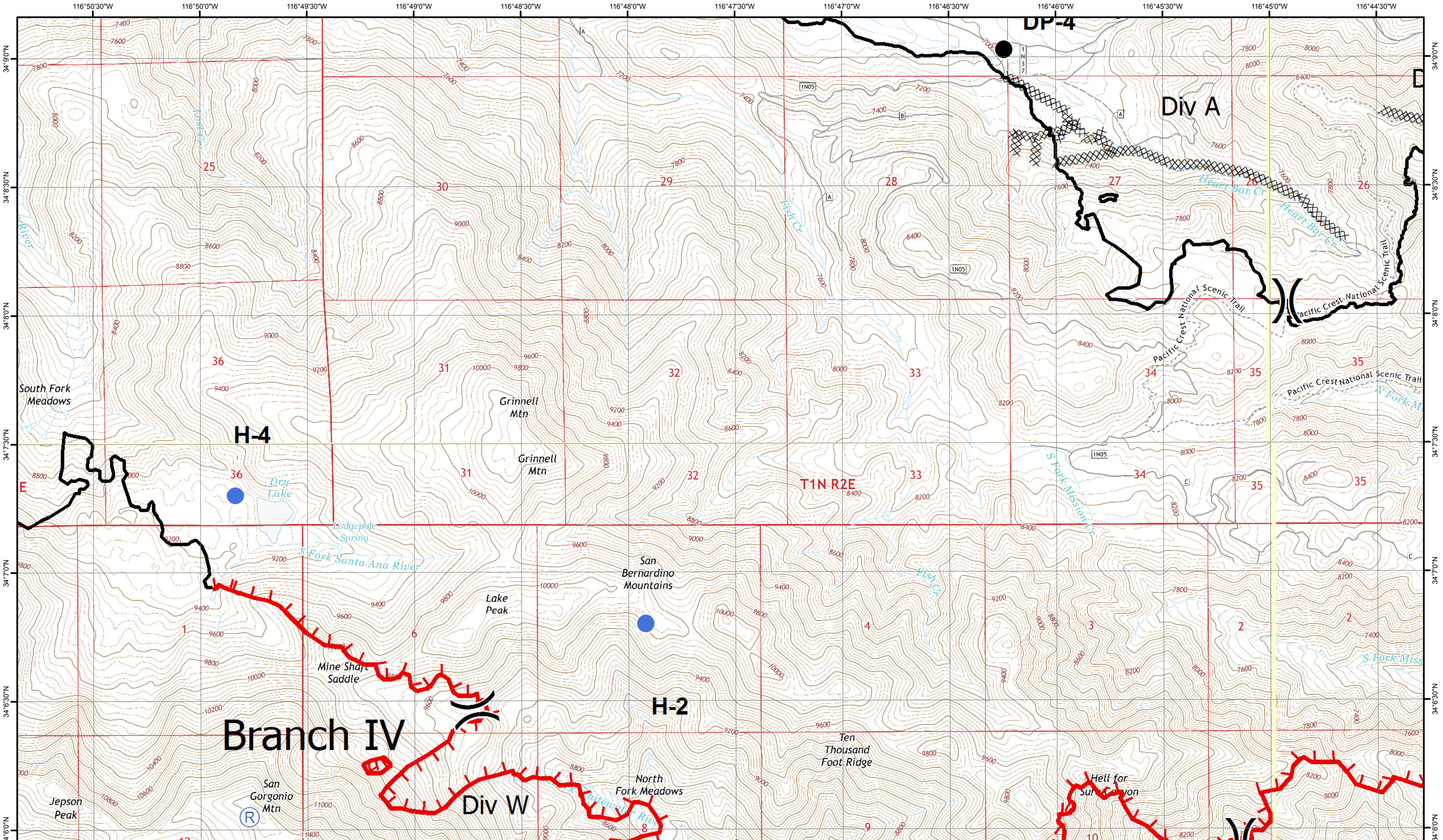

**LAKE FIRE IAP G6**  
**CA-BDF-7894**  
**7/1/15**

	Division		Camp		Helispot		Dip Site		Completed Dozer Line		R - R - 4x4 Road
	Branch		Drop Point		Incident Command Post		Dip Site		Completed Line		Planned Fire Line
	Fire Origin		Repeater		Uncontrolled Fire Edge		H · H · Hand Line				

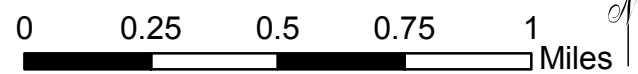

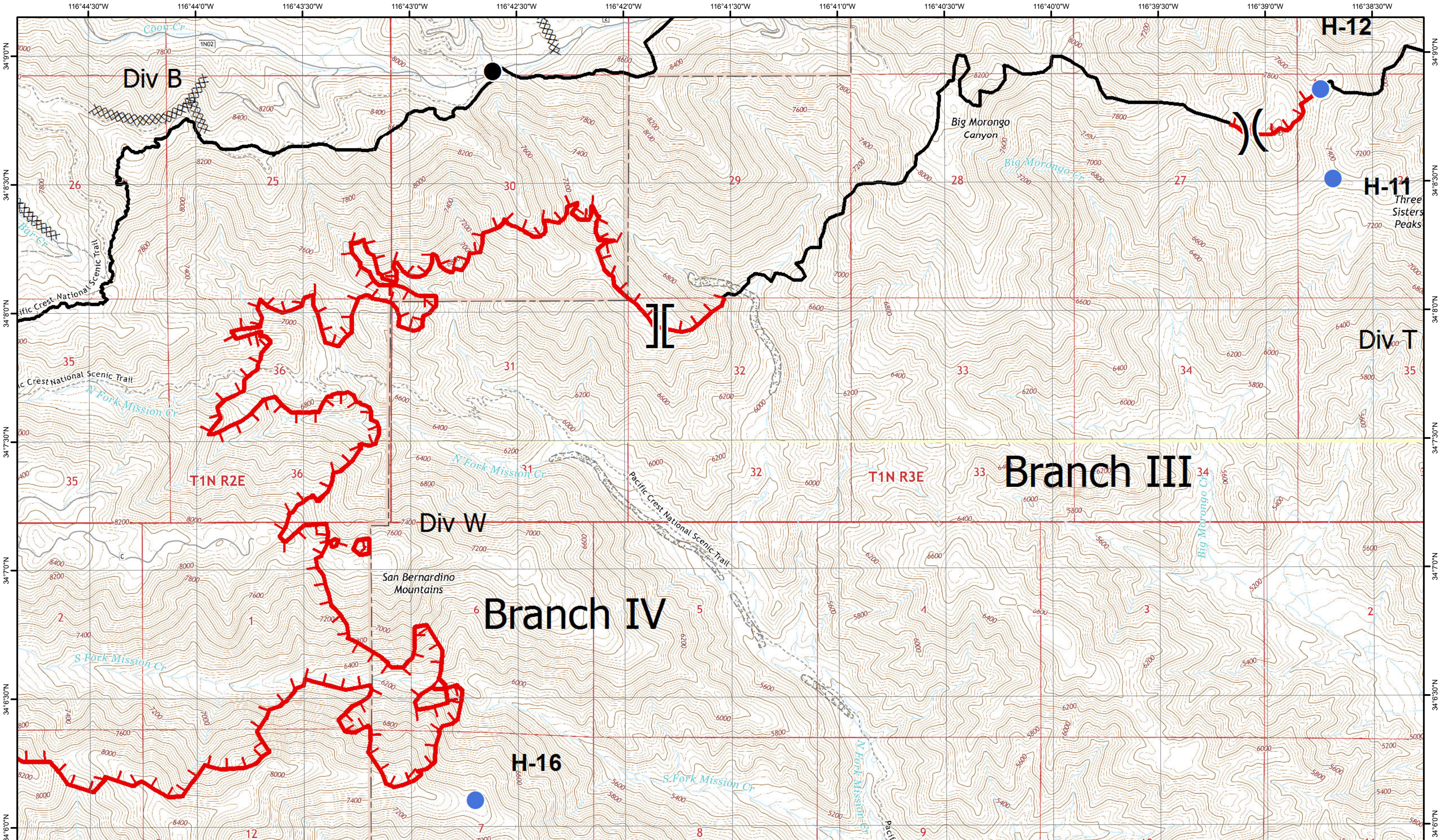

**LAKE FIRE IAP G7**  
**CA-BDF-7894**  
**7/1/15**

- |  |          |  |             |  |                       |  |                        |  |                      |  |                   |
|--|----------|--|-------------|--|-----------------------|--|------------------------|--|----------------------|--|-------------------|
|  | Division |  | Camp        |  | Helispot              |  | Dip Site               |  | Completed Dozer Line |  | R - R - 4x4 Road  |
|  | Branch   |  | Drop Point  |  | Incident Command Post |  | Dip Site               |  | Completed Line       |  | Planned Fire Line |
|  |          |  | Fire Origin |  | Repeater              |  | Uncontrolled Fire Edge |  | H · H · Hand Line    |  |                   |

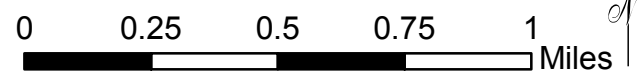

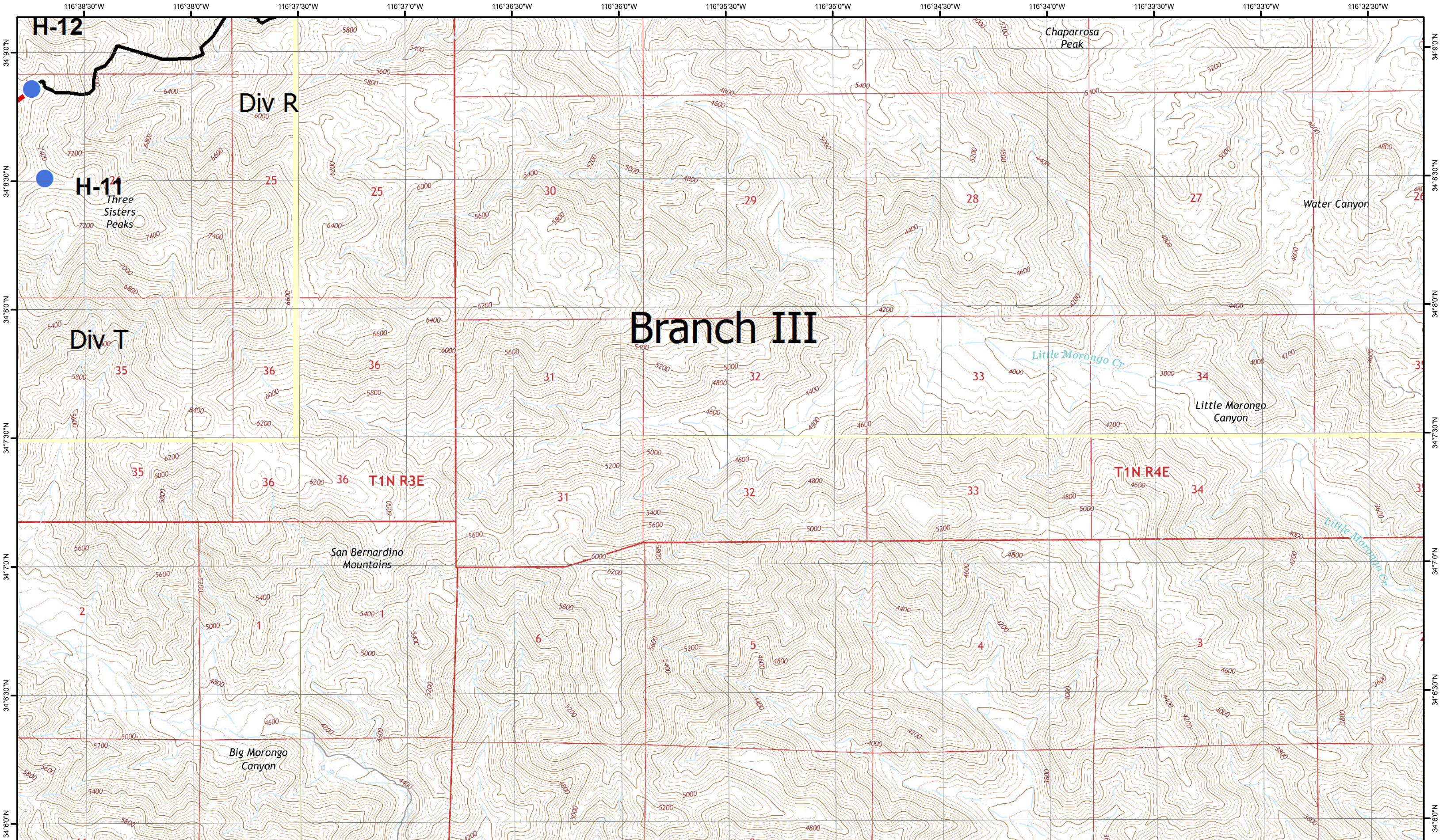

**LAKE FIRE IAP G8**  
**CA-BDF-7894**  
**7/1/15**

- |          |             |                       |                        |                      |                   |
|----------|-------------|-----------------------|------------------------|----------------------|-------------------|
| Division | Camp        | Helispot              | Dip Site               | Completed Dozer Line | R - R - 4x4 Road  |
| Branch   | Drop Point  | Incident Command Post | Dip Site               | Completed Line       | Planned Fire Line |
|          | Fire Origin | Repeater              | Uncontrolled Fire Edge | H - H - Hand Line    |                   |

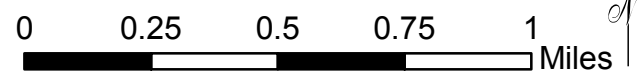

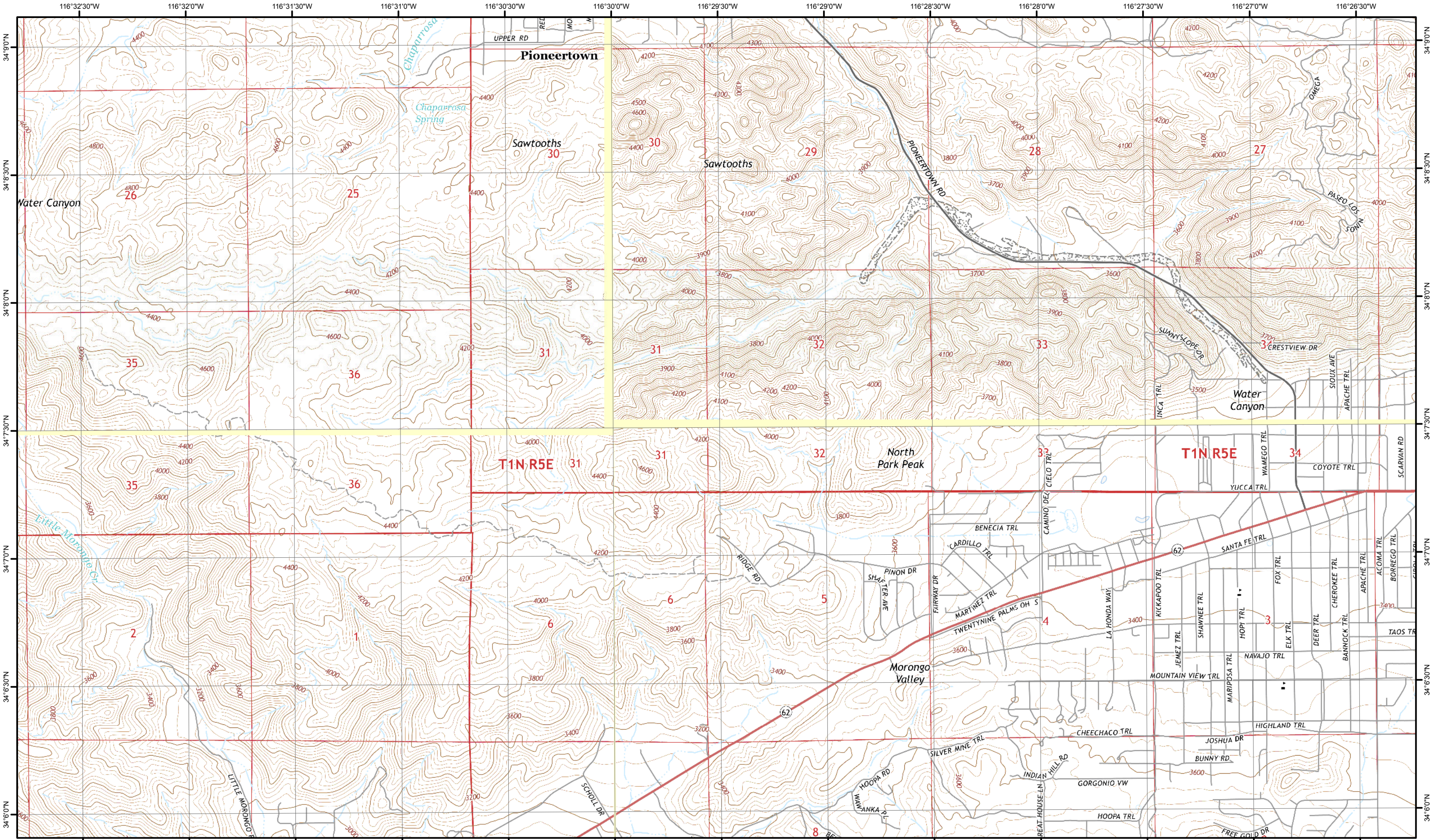

**LAKE FIRE IAP G9**  
**CA-BDF-7894**  
**7/1/15**

- |             |            |                        |                   |                      |                   |
|-------------|------------|------------------------|-------------------|----------------------|-------------------|
| Division    | Camp       | Helispot               | Dip Site          | Completed Dozer Line | R - R - 4x4 Road  |
| Branch      | Drop Point | Incident Command Post  | Dip Site          | Completed Line       | Planned Fire Line |
| Fire Origin | Repeater   | Uncontrolled Fire Edge | H - H - Hand Line |                      |                   |

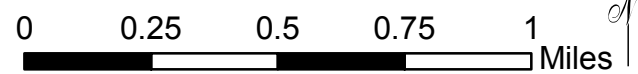

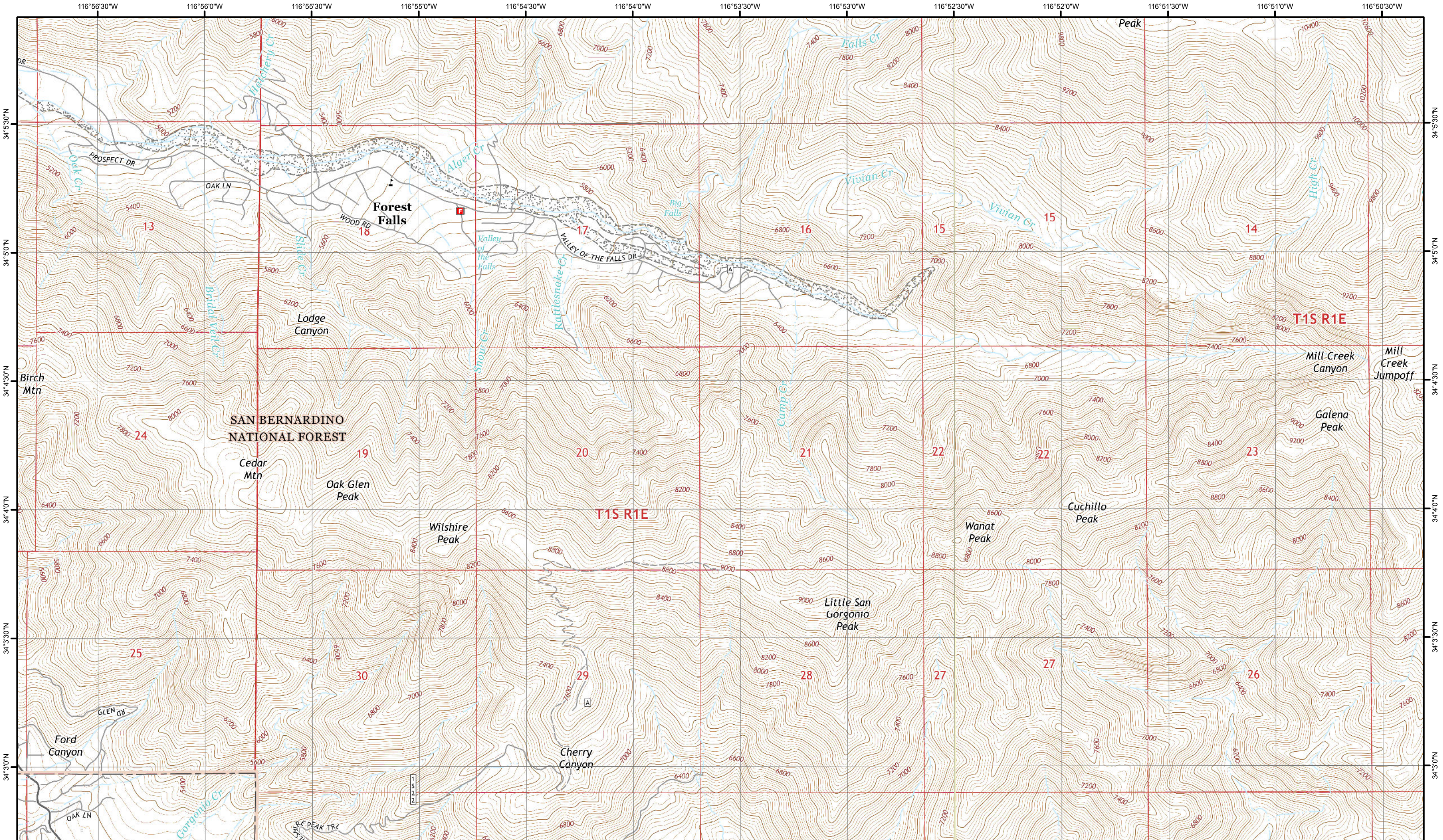

**LAKE FIRE IAP H5**  
**CA-BDF-7894**  
**7/1/15**

- |  |             |  |            |  |                        |  |                   |  |                      |  |                   |
|--|-------------|--|------------|--|------------------------|--|-------------------|--|----------------------|--|-------------------|
|  | Division    |  | Camp       |  | Helispot               |  | Dip Site          |  | Completed Dozer Line |  | R - R - 4x4 Road  |
|  | Branch      |  | Drop Point |  | Incident Command Post  |  | Dip Site          |  | Completed Line       |  | Planned Fire Line |
|  | Fire Origin |  | Repeater   |  | Uncontrolled Fire Edge |  | H · H · Hand Line |  |                      |  |                   |

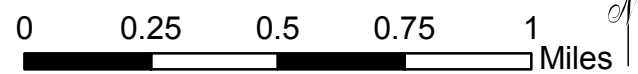

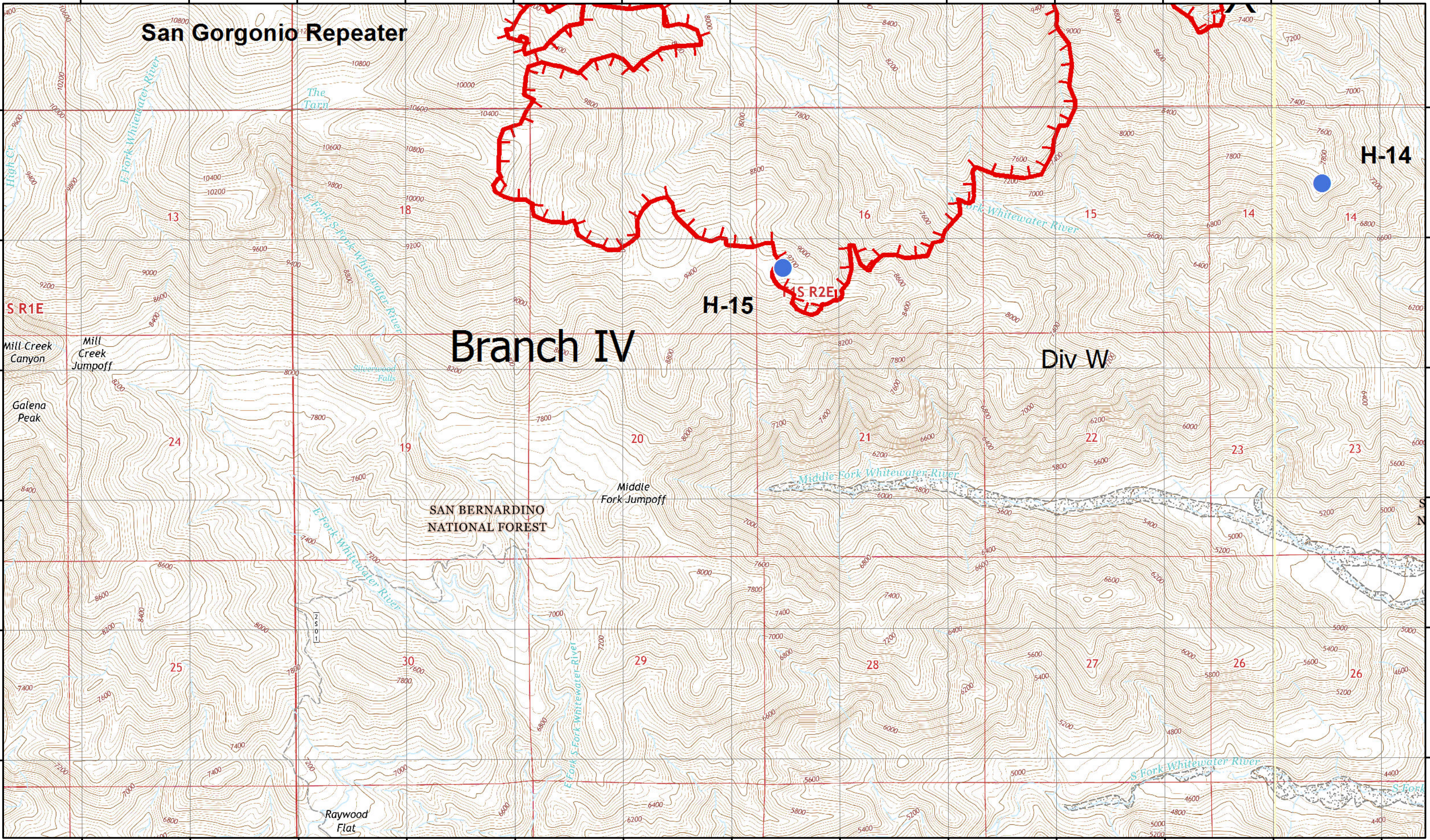





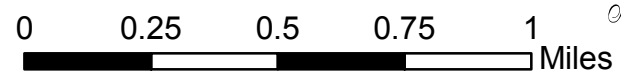

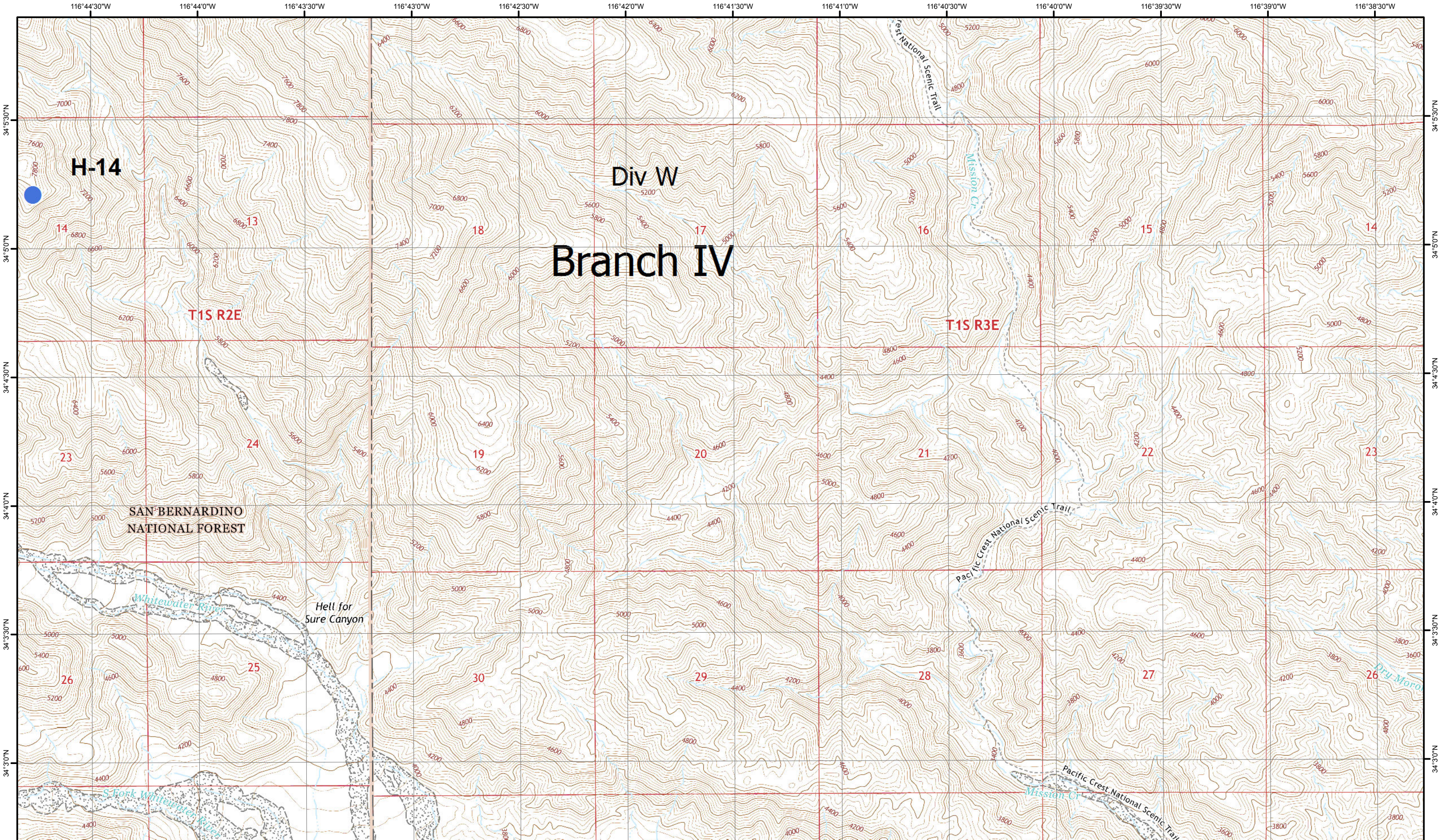



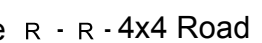

**LAKE FIRE IAP H6**  
**CA-BDF-7894**  
**7/1/15**

- |          |             |                       |                        |                      |                   |
|----------|-------------|-----------------------|------------------------|----------------------|-------------------|
| Division | Camp        | Helispot              | Dip Site               | Completed Dozer Line | R - R - 4x4 Road  |
| Branch   | Drop Point  | Incident Command Post | Dip Site               | Completed Line       | Planned Fire Line |
|          | Fire Origin | Repeater              | Uncontrolled Fire Edge | H - H - Hand Line    |                   |



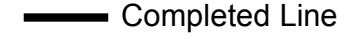
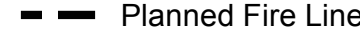

**LAKE FIRE IAP H7**  
**CA-BDF-7894**  
**7/1/15**

- |  |   |   |  |  |   |
|--|---|---|--|--|---|
|  Division |  Camp        |  Helispot              |  Dip Site               |  Completed Dozer Line |  R - R - 4x4 Road  |
|  Branch   |  Drop Point  |  Incident Command Post |  Dip Site               |  Completed Line       |  Planned Fire Line |
|  |  Fire Origin |  Repeater              |  Uncontrolled Fire Edge |  H - H - Hand Line    |   |

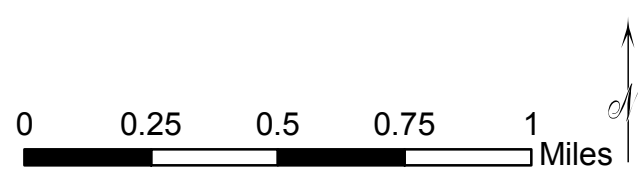

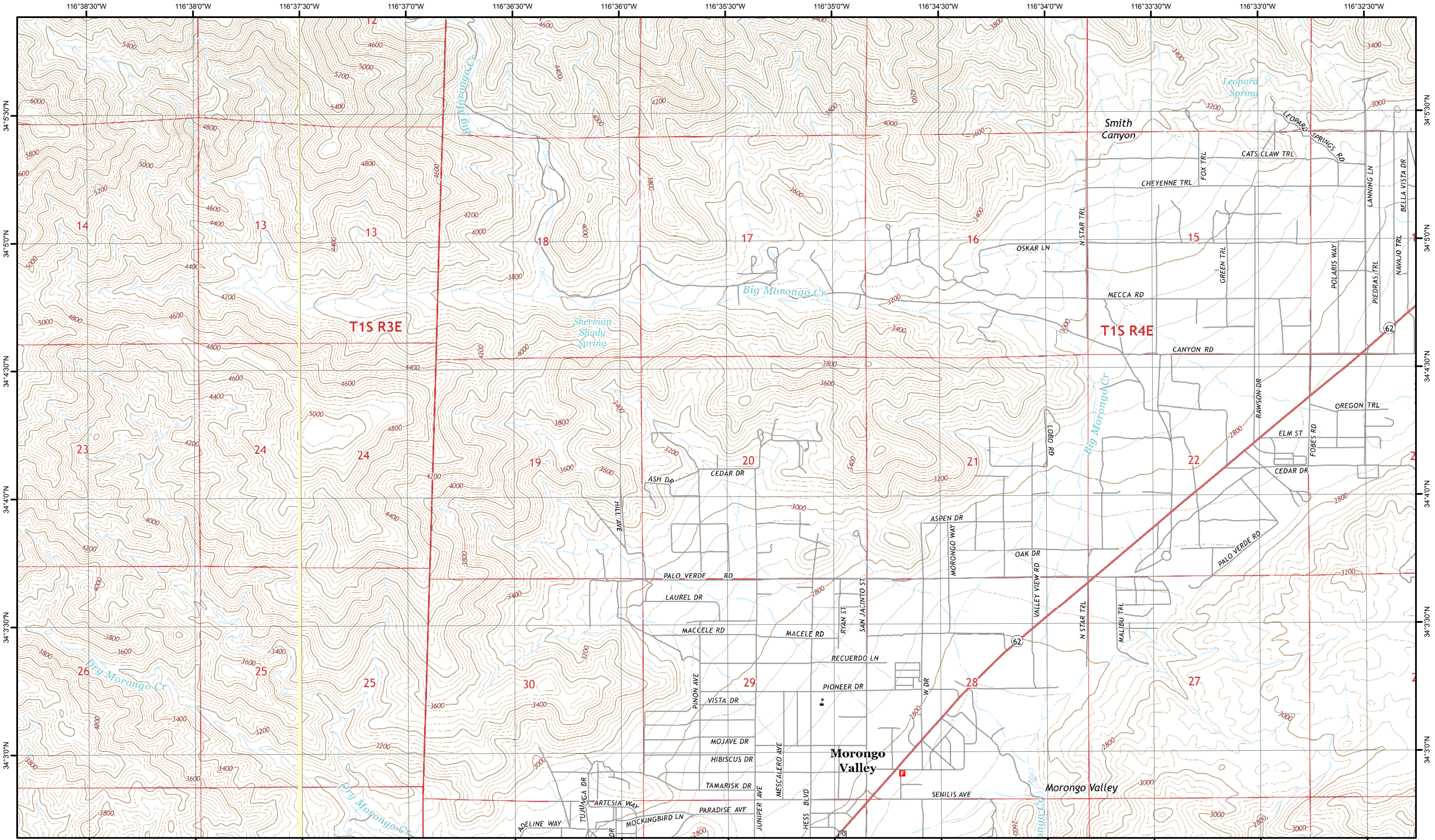

**LAKE FIRE IAP H8**  
**CA-BDF-7894**  
**7/1/15**

- |             |            |                        |                   |                      |                   |
|-------------|------------|------------------------|-------------------|----------------------|-------------------|
| Division    | Camp       | Helispot               | Dip Site          | Completed Dozer Line | R - R - 4x4 Road  |
| Branch      | Drop Point | Incident Command Post  | Dip Site          | Completed Line       | Planned Fire Line |
| Fire Origin | Repeater   | Uncontrolled Fire Edge | H · H · Hand Line |                      |                   |

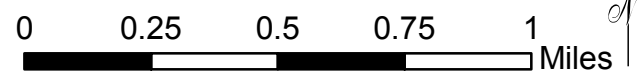



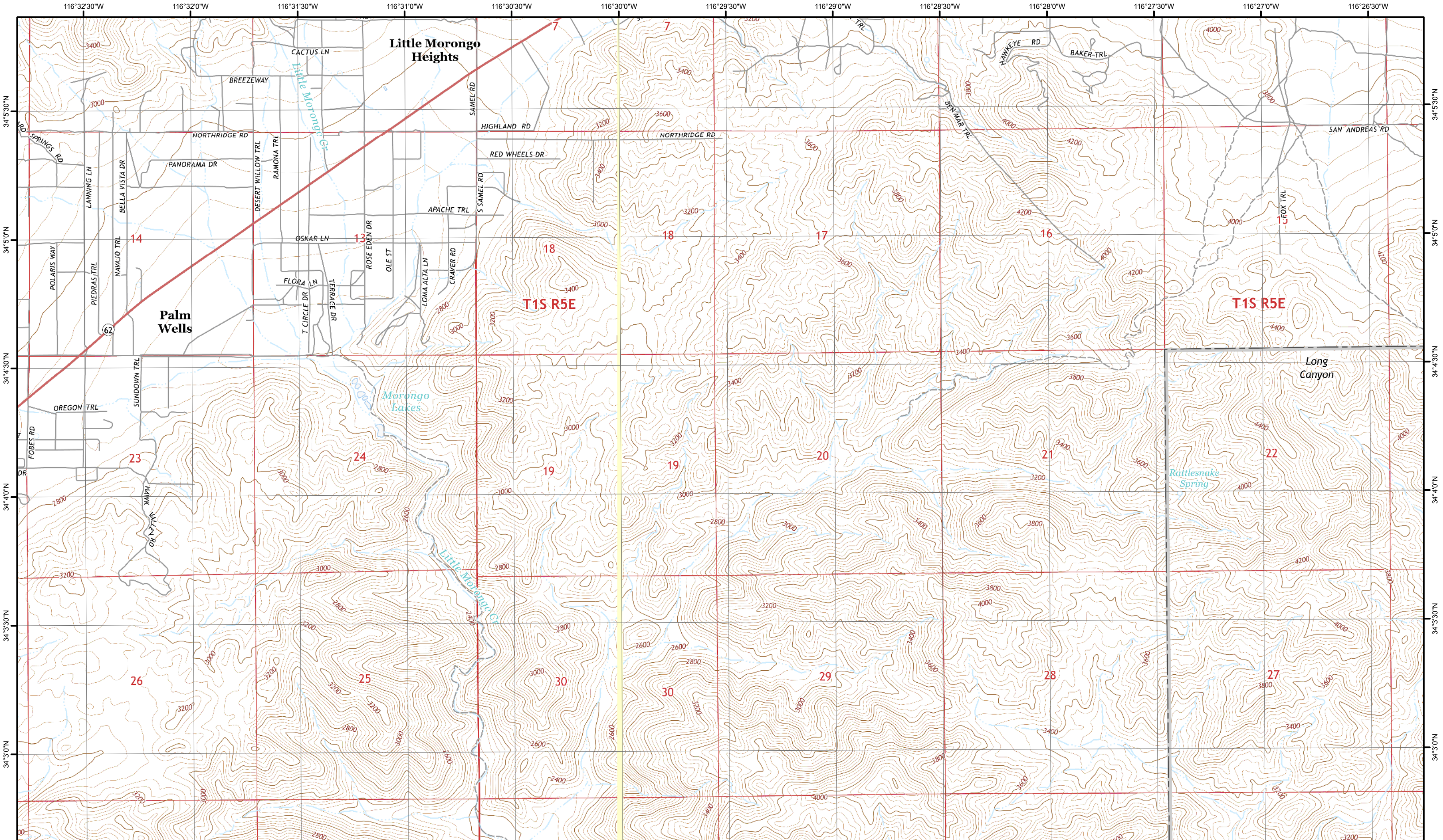

**LAKE FIRE IAP H9**  
**CA-BDF-7894**  
**7/1/15**

- |             |            |                        |                   |                      |                   |
|-------------|------------|------------------------|-------------------|----------------------|-------------------|
| Division    | Camp       | Helispot               | Dip Site          | Completed Dozer Line | R - R - 4x4 Road  |
| Branch      | Drop Point | Incident Command Post  | Dip Site          | Completed Line       | Planned Fire Line |
| Fire Origin | Repeater   | Uncontrolled Fire Edge | H - H - Hand Line |                      |                   |

