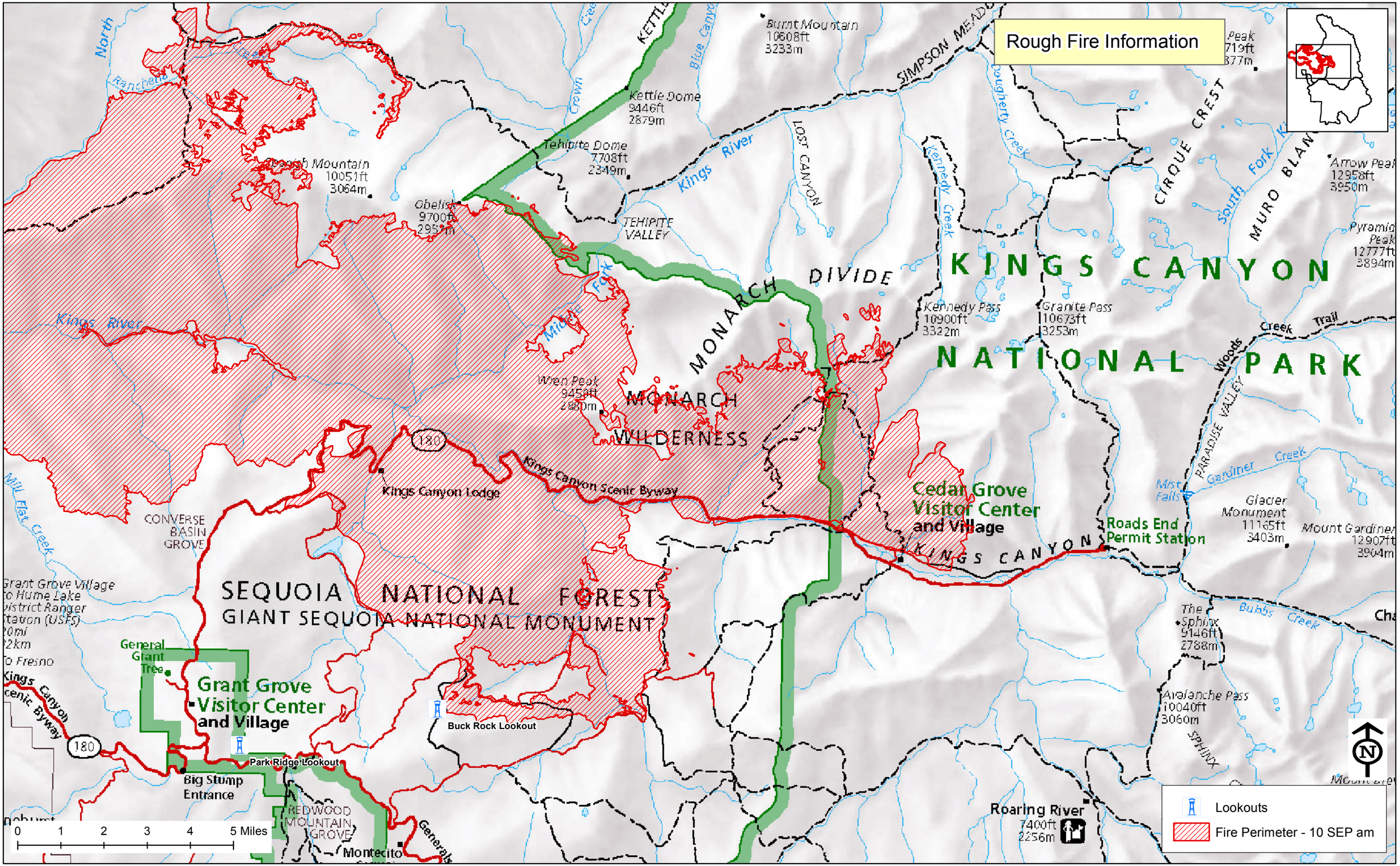

Map by NPS (kf), 9/10/2015 @ 0845