

119°30'0"W

119°29'0"W

119°28'0"W

119°27'0"W

37°19'0"N

37°19'0"N

37°18'0"N

37°18'0"N

37°17'0"N

37°17'0"N

37°16'0"N

37°16'0"N

37°15'0"N

37°15'0"N

37°14'0"N

37°14'0"N

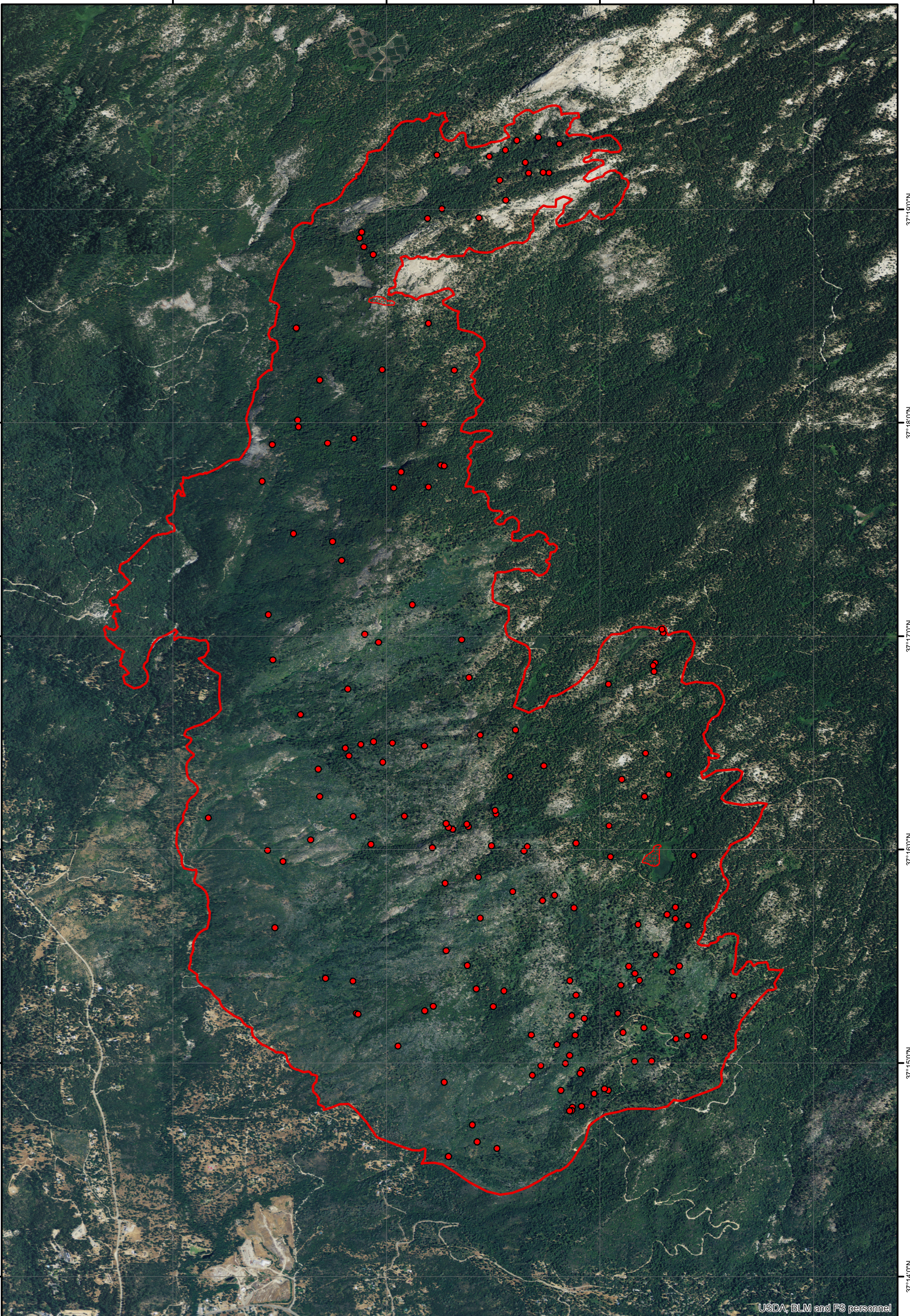





USDA, BLM and FS personnel

119°30'0"W

119°29'0"W

119°28'0"W

119°27'0"W

-  Heat Perimeter
-  Intense Heat Areas
-  Scattered Heat Areas
-  Isolated Heat Sources

GCS North American 1983



Willow Fire
SNF-001689
Infrared Heat Sources

1:30,000

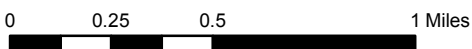

IR Interpreter: Brian Monroe
IR interpreted acres: 5,704
Date: 08/09/2015
Time received the Image: 0248 hrs