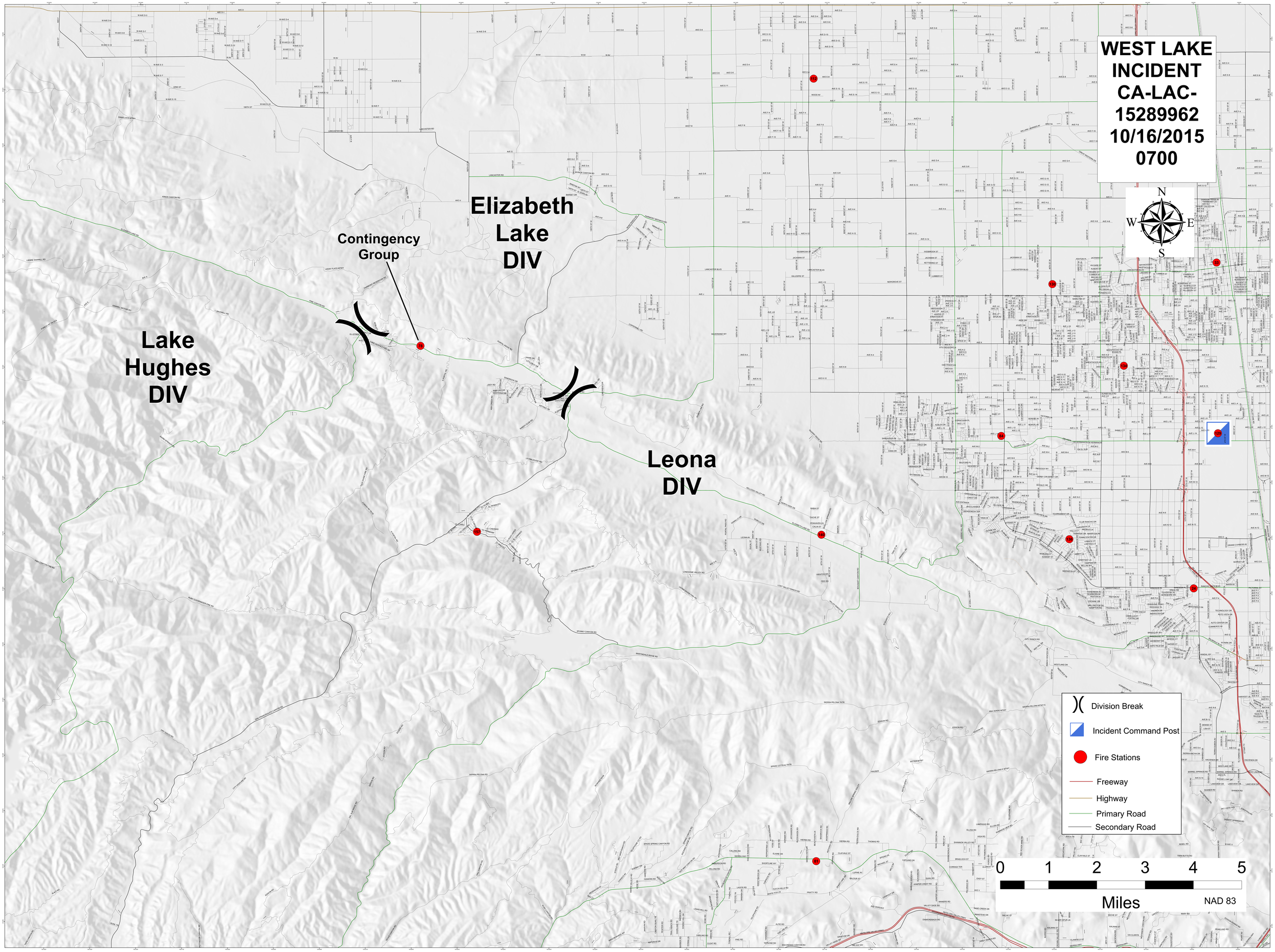
WEST LAKE INCIDENT
CA-LAC-15289962
10/16/2015
0700
Elizabeth Lake DIV
Contingency Group
Lake Hughes DIV
Leona DIV
N
S
E
W
Division Break
Incident Command Post
Fire Stations
Freeway
Highway
Primary Road
Secondary Road
0 1 2 3 4 5
Miles
NAD 83