

SAN GABRIEL COMPLEX

DAY IAP

6/25/2016 Saturday 0600-1800



Fish Fire

CA-ANF-002419

P5KA89-0501

Reservoir Fire

CA-ANF-002417

P5KA84-0501

INCIDENT OBJECTIVES (ICS 202)

1. Incident Name:		2. Operational Period: 0600 - 1800	
SAN GABRIEL COMPLEX		Date/Time From: 06/25/2016 0600 SAT	Date/Time To: 06/25/2016 1800 SAT
3. Objective(s):			
<p><u>MANAGEMENT OBJECTIVES:</u></p> <ul style="list-style-type: none"> • Manage costs commensurate with values at risk • Minimize damage to natural and cultural resources caused by fire suppression actions • Maintain the current communication strategy to inform the public, cooperators, and key stakeholders on current fire status and planned actions <p><u>CONTROL OBJECTIVES:</u></p> <p><u>Reservoir objectives:</u></p> <ul style="list-style-type: none"> • Keep the fire West of HWY 39 • Keep the fire East of White Cut • Keep the fire North of San Gabriel Canyon • Keep the fire South of Rincon Red Box Rd. <p><u>Fish Fire Objectives:</u></p> <ul style="list-style-type: none"> • Keep the fire West of HWY 39 • Keep the fire East of Saw Pit Canyon Rd • Keep the fire North of Foothill Blvd • Keep the fire South of Rincon Red Box Rd. 			
4. Operational Period Command Emphasis:			
<i>Firefighter and public safety is our value. All identified hazards will be mitigated or avoided.</i>			
General Situational Awareness:			
<i>See Attached Safety Message</i>			
5. Site Safety Plan Required? Yes <input type="checkbox"/> No <input checked="" type="checkbox"/>			
Approved Site Safety Plan(s) Located at:			
6. Incident Action Plan (the items checked below are included in this Incident Action Plan):			
<input checked="" type="checkbox"/> ICS 202	<input checked="" type="checkbox"/> ICS 207	Other Attachments:	
<input checked="" type="checkbox"/> ICS 203	<input checked="" type="checkbox"/> ICS 208	<input checked="" type="checkbox"/> FIRE REHAB GUIDELINES _____	
<input checked="" type="checkbox"/> ICS 204	<input checked="" type="checkbox"/> ICS 220	<input checked="" type="checkbox"/> LACO FIN MESSAGE _____	
<input checked="" type="checkbox"/> ICS 205	<input checked="" type="checkbox"/> Map/Chart	<input checked="" type="checkbox"/> BASE CAMP MAP _____	
<input checked="" type="checkbox"/> ICS 205A	<input checked="" type="checkbox"/> Weather Forecast/Tides/Currents	<input checked="" type="checkbox"/> TRAINING MESSAGE _____	
<input checked="" type="checkbox"/> ICS 206			
7. Prepared by: KEN BATES (T)	Position/Title: PSC 2 (T)	Signature:	
8. Approved by Incident Commander:		Signature:	
ICS 202	IAP Page	Date/Time: 06/24/2016 2200	

ORGANIZATION ASSIGNMENT LIST (ICS 203)

1. Incident Name:		2. Operational Period: 0600 - 1800	
SAN GABRIEL COMPLEX		Date/Time From: 06/25/2016 0600	Date/Time To: 06/25/2016 1800
		SAT	SAT
3. Incident Commander(s) and Command Staff:		6. Logistics Section:	
IC/UC	WAKOSKI/ PENA/ REYES/ DENNIS	CHIEF	VAN LEAR/ CREWS (T)/ WHITNEY (T)
DEPUTY	KEN KEMPTER	DEPUTY	
SAFETY OFFICER	JACK WISE/ JOHN NICKEY	ORDERING/SUPPLY UNIT	DAVID REYNOLDS/ HANNA (T)
INFORMATION OFFICER	MARK PEEBLES/ JAY NICHOLS	FACILITIES UNIT	NEIL GRAF
LIAISON OFFICER	RAMSEY/ VALADEZ (T) BAUMGARDNER (T)/ CONKLIN (T)	GROUND SUPPORT UNIT	KELLY KIM (T)
4. Agency/Organization Representative(s):		COMMUNICATIONS UNIT	MIKE HORST
Agency/Organization	Name	MEDICAL UNIT	DAVID SWEEN/ KRISTIAN LITZ
CAL OES	BILL BONDSHU/ KELLY ZOMBRO	FOOD UNIT	KORRY BELMONTEZ
LAC	DAVID RICHARDSON	7. Operations Section:	
LA ANIMAL CONTROL	FRED AGOOPI	DAY OPS SECTION CHIEF	RICKARD/ DOWNARD(T)
LA PARKS	TOM LORIA	NIGHT OPS SECTION CHIEF	JIM TOPOLESKI
LA PUBLIC HEALTH	MIKE ROGERS	PLANNING OPS	JACOB GIPSON/ LUCAS MINTON (T)
LA PUBLIC WORKS	STEVE SHERIDAN	DEPUTY OPS SECTION CHIEF	TOM EWALD
CALTRANS	GREG FLORES		
CHP	MIKE MAEHR	DIVISION A	LAWRENCE/ MORRIS (T)
RESOURCE ADVISOR	FREDDIE DUNCAN	DIVISION B	JEFF WENGER/ JAMIE MILLER (T)
		DIVISION L	MCHARGUE/ TOWNSEND (T)
		DIVISION M/P	GREGOR/ KIZZIAR (T)
		DIVISION W	MARINELLI/ UCHA (T)
		DIVISION Z	JOHNSON/ BORERO (T)
		STRUCTURE DEFENSE GROUP	LARRY TUCKER
		CONTINGENCY	HAGEN/ ANDERSON (T)
5. Planning Section:		7b. Air Operations Branch:	
CHIEF	DENA SICKELS/ KEN BATES (T)	AIR OPS BRANCH DIRECTOR	TED VISSER
DEPUTY		AIR OPS BRANCH DEPUTY DIRECTOR	GALEN YOUNG
RESOURCES UNIT	WILSON/ LEVERENZ/ HOFFMAN(T)	AIR ATTACK SUPERVISOR	EATON/ WALTERS/ CALKINS/ NUNEZ
SITUATION UNIT	CHRIS FRY/ ROB DECAMP	AIR SUPPORT SUPERVISOR	BRAD CORBIN
DOCUMENTATION UNIT	KORRY BELMONTEZ	HELICOPTER COORDINATOR	ERIC HASKINS
DEMOBILIZATION UNIT	IRMA CONTRERAS	8. Finance/Administration Section:	
FIRE BEHAVIOR ANALYST	DAN FELIX	CHIEF	KAREN BAUMAN/ AMY LEE (T)
HUMAN RESOURCE SPECIALIST	KRISTEL JOHNSON	DEPUTY	
TRAINING SPECIALIST	CLAUDIA SOIZA/ GREG WHITE	TIME UNIT	JESSICA ESTRADA (T)
GIS SPECIALIST	LLAMAS/ E. CONKLIN/ PAGNI (T)	PROCUREMENT UNIT	
COMPUTER SPECIALIST	DAVID VUONG	COMPENSATION UNIT	JANNA MASI
INCIDENT METEOROLOGIST	MATT MEHLE	COST UNIT	KIM PARSONS
9. Prepared By:		Name: HOFFMAN/ PARSONS/ REZENDE	Position/Title: RESL (T)
ICS 203	IAP Page	Date/Time: 06/24/2016 2200	Signature: 



FIRE WEATHER FORECAST



FORECAST NO: 7
 PREDICTION FOR: 12 HR SHIFT
 SHIFT DATE: June 25, 2016 @0600
 TIME AND DATE
 FORECAST ISSUED: June 24, 2016 2200 PDT

NAME OF FIRE: San Gabriel Complex
 UNIT: Angeles NF
 SIGNED: Matt Mehle
 Incident Meteorologist *Matt Mehle*

WEATHER DISCUSSION: *A few patchy low clouds possible near ICP and the foothills early in the morning. Otherwise, northerly flow will prevail over the higher elevations today before switching to the more common southwest afternoon wind. Building high pressure over the Desert Southwest will kick of a slight warming and drying trend today. Hot and dry conditions will continue into early next week.*

WEATHER FORECAST FOR SATURDAY:

WEATHER: A few patchy morning clouds near 210 corridor. Otherwise, mostly sunny.

TEMPERATURES: Max Lower Elevations...90-95F. Ridge....81-86F. **24 HR Trend** (up 3-5 deg)

HUMIDITY: Min Lower Elevations...20-30%. Ridges...15-30% **24 HR Trend** (down 5%)

20-FOOT WIND:

SLOPE/VALLEY - Downcanyon/downslope to less than 5 mph, becoming upslope 6 to 12 mph with gusts to 15 mph in the afternoon.

RIDGETOP - North winds 5 to 10 mph with gusts to 15 mph...becoming west to southwest 5 to 10 mph with gusts to 15 mph in the afternoon.

INVERSIONS/STABILITY: Smoke lifting 1100-1300. Lingering smoke through the day.

WEATHER FORECAST FOR SATURDAY NIGHT:

WEATHER: Mostly clear.

TEMPERATURES: Min Lower Elevations...60-65F; ridges....66-69F.

HUMIDITY: Max Lower Elevation....70-85%; ridges....30-45%(early in the night).

SLOPE/VALLEY - Upslope 3 to 8 mph with gusts to 15 mph in the evening...becoming downcanyon/downslope to less than 5 mph...locally stronger N-S canyons.

RIDGETOP - Southwest 5 to 10 mph with gusts to 15 mph in the evening...becoming North to northeast 5 to 10 mph overnight.

INVERSIONS/STABILITY: Weak inversions possible, but mostly mixed lower atmosphere.

EXTENDED FORECAST:

SUNDAY Mostly sunny. Max temps...upper 80s to upper 90s. Min RH 15-30%. Northerly winds 5 to 10 mph gusts up to 15 mph becoming southwest 10 to 20 mph. Strongest over ridges and upper slopes.

SUNRISE: 5:42 AM SUNSET: 8:08 PM

Realtime Weather Obs from Rincon Red Box Rd
 Pine Mountain – 4,454 ft
 Updated every 15 min

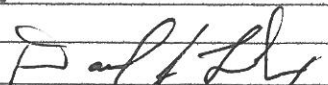

FIRE BEHAVIOR FORECAST

FORECAST NUMBER #9	TYPE OF FIRE Wildland Fire
FIRE NAME San Gabriel Complex	OPERATIONAL PERIOD Day Shift 6/24/16
DATE ISSUED 6/24/16	TIME ISSUED 1100
UNIT Fire Behavior	SIGNED Dan Felix FBAN 

WEATHER SUMMARY:

Temps 81-86, Minimum RH 15-30%, Winds upslope 6-12 gusts to 15 mph.

*See the **Fire Weather Forecast** for details.*

For Pocket Card Reference: The predicted BI for today is **40** for Chaparral.

FIRE BEHAVIOR

GENERAL: Alignment of slope, wind and solar heating have been necessary to produce significant runs. When one or more of those are not present the rate of spread and consumption of available fuels have been greatly reduced.

Currently there is very little movement on the majority of the fire. There are still pockets of heat that are due to the fact that this fire has burned mostly in old and decadent chaparral in complex terrain that is very difficult to access. This is especially true where there has not been complete consumption.

SPECIFIC:

Division A: Most of this division is looking real well, no spread is anticipated.

Division B: The are just north of the Forest boundary and toward the A/B break continues to harbor some persistent heat, but not significant spread is expected.

Division L: The Stone Cabin Flat area will continue to be active until sufficient access can be made. This area is susceptible to the wind but spread is slow and not expected to be a problem.

Division M&P: Static conditions will continue on the Reservoir Fire, no problems are anticipated.

Division W: The slow and steady spread to the east and south has stalled, but the open line will be susceptible to surfacing winds and could become active again.

Division Z: The spread on this division is also stalled but the fingers are difficult to access and could still be hiding enough heat to become active. No significant spread is expected.

AIR OPERATIONS: Potential for visibility problems early in the shift at the lower elevations. Gusty winds will create turbulence problems in wind prone canyons.

SAFETY

You may have heard the IC say that he can see the light at the end of the tunnel. Yes, It is there, but to ensure it is the sun and not an on coming train you must stay focused on finishing this fire off. Keep aware of changes that could get a part of this fire going again, keep focused.

FIRE DANGER -- ANF Chapparral

Maximum, Average, and 77th Percentile, based on 21 years data

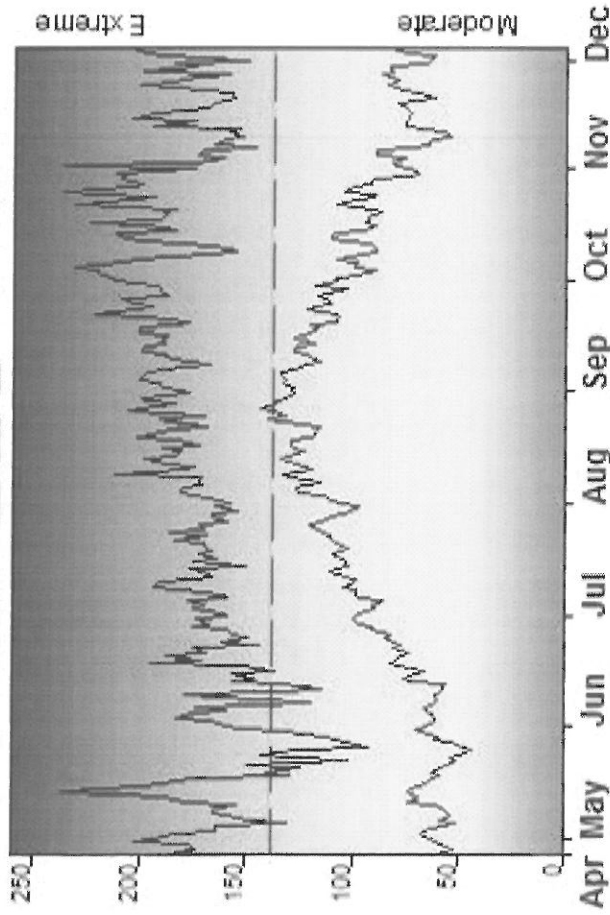

Years to Remember: 2002 2009

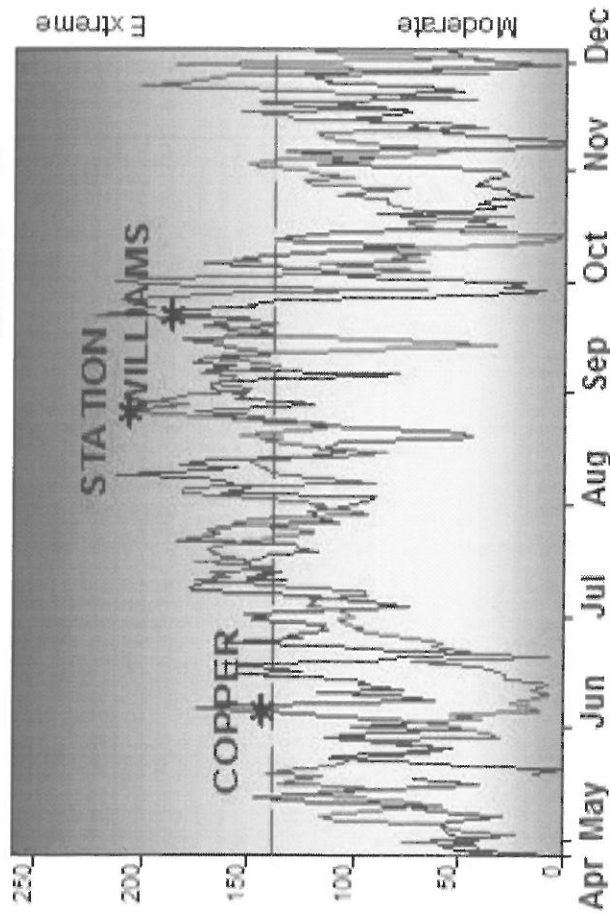

Fuel Model: B - California Chaparral

Fire Danger Area:

- Includes portions of NFDRS
- Areas 620, 624, 642, 652,
- 655, 656 and 680
- Meets NWCG Wx Station Standards

Fire Danger Interpretation:



EXTREME -- Use extreme caution
(Caution) -- Watch for change
Moderate -- Lower Potential, but always be aware

Maximum -- Highest Burning Index by day
for 1994 - 2014

Average -- shows peak fire season over 21 years (4678 observations)
77th Percentile -- Only 23% of the 4678 days from 1994 - 2014
had an Burning Index above 136

Local Thresholds - Watch out: Combinations

of any of these factors can greatly increase fire behavior:

20' Wind Speed over 10 mph, RH less than 25%,

Temperature over 85, 10-Hour Fuel Moisture less than 5

Remember what Fire Danger tells you:

- Burning Index gives day-to-day fluctuations calculated from 2 pm temperature, humidity, wind, daily temperature & rh ranges, and precip duration.
- Wind is part of BI calculation.
- Watch local conditions and variations across the landscape -- Fuel, Weather, Topography.
- Listen to weather forecasts -- especially WIND.

Past Experience:

Represents chaparral fuel beds below 5,000'. Large fire threshold - 300 acres. West stations: Clear Creek, Little Tujunga, Tanbark, Warm Springs, Whittaker, Santa Fe, Acton and Camp 9

Recent large fire activity has increased the amount of flashy fuel below 5,000 feet. The fuel reacts rapidly to changes in wind speed and direction. Tactics should account for effects of wind on fire intensity and spread. North-south oriented drainages channel on-shore and off-shore winds, accelerating fire spread. The ongoing drought has increased chaparral mortality across the forest increasing dead fuel loads, thereby increasing fire

potential in chaparral fuels.
Responsible Agency: U.S. Forest Service

FF+4.0.2.11/16/2015-12:55 (C:\Users\David Kam\Documents\NorthStar\Ang...130JUN201

Design by NWCG Fire Danger Working Team



FIRE DANGER -- ANF High Country

Maximum, Average, and 64th Percentile, based on 21 years data

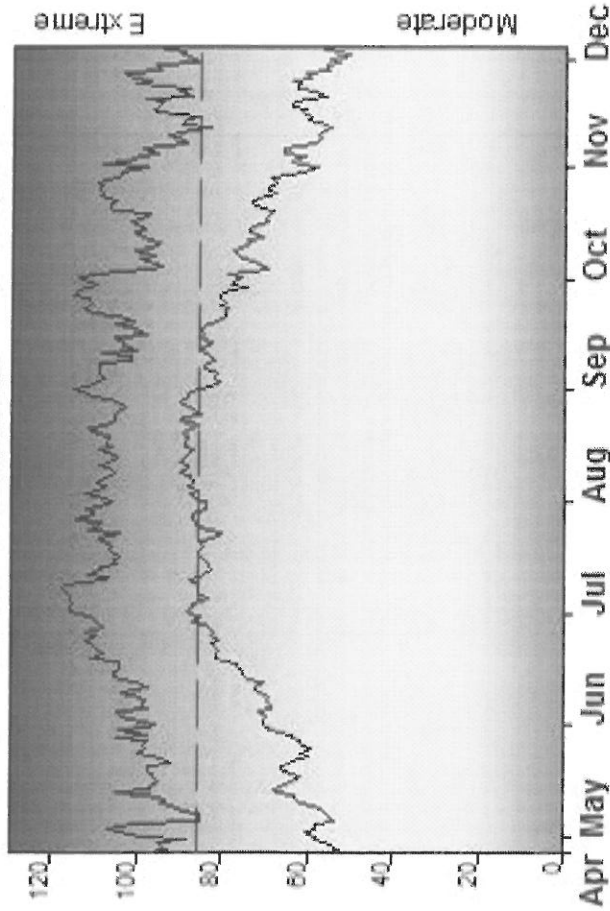

Years to Remember: 1997 2002

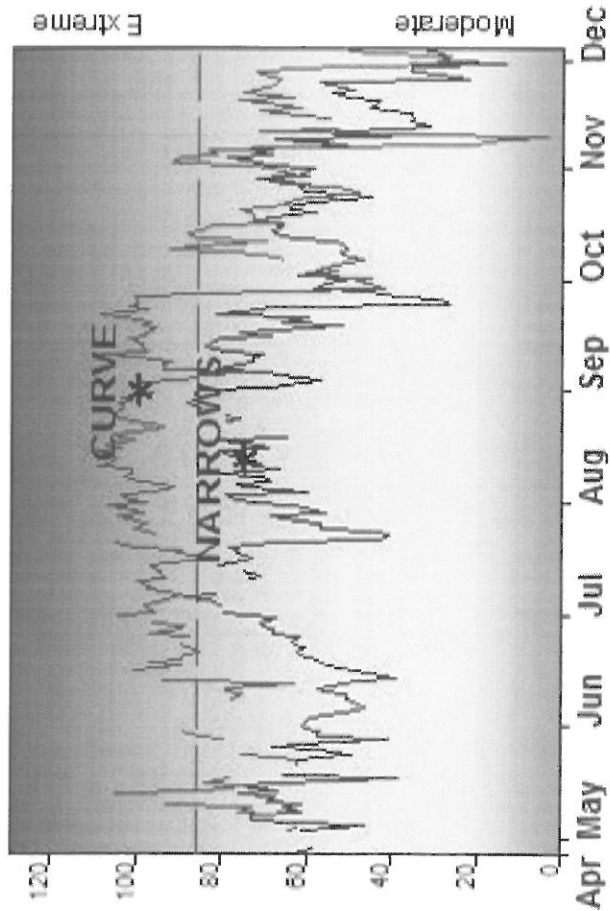

Fuel Model: G - Short-Needle (Heavy Dead)

Fire Danger Area:

- ◆ Represents portions of
- ◆ NFDRS Areas 655, 656, 660
- ◆ above 5,000 ft
- * Meets NWCG Wx Station Standards

Fire Danger Interpretation:

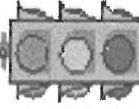

EXTREME — Use extreme caution
(Caution) — Watch for change
Moderate — Lower Potential, but always be aware

Maximum — Highest Energy Release Component by day

for 1994 - 2014

Average — shows peak fire season over 21 years (4591 observations)

64th Percentile — Only 36% of the 4591 days from 1994 - 2014 had an Energy Release Component above 85

Local Thresholds - Watch out: Combinations

of any of these factors can greatly increase fire behavior:

20' Wind Speed over 15 mph, RH less than 25%,

Temperature over 85, 10-Hour Fuel Moisture less than 7

Remember what Fire Danger tells you:

- ✓ Energy Release Component gives seasonal trends calculated from 2 pm temperature, humidity, daily temperature & rh ranges, and precip duration.
- ✓ Wind is NOT part of ERC calculation.
- ✓ Watch local conditions and variations across the landscape — Fuel, Weather, Topography.
- ✓ Listen to weather forecasts — especially WIND.

Past Experience:

Recent drought related conifer mortality has increased fire potential in these fuels. Torching and short duration crown fires should be expected. Medium and long distance spotting is common with 20 ft. winds in excess of 15 mph. Spot fire probability of ignites increases in full sun and at dry bulb temperatures above 85°F. Large fires (greater than 100 acres) have been documented at ERCs of 54, but become more probable as ERCs reach the mid-80's.

Weather Stations: Mill Creek, Big Pines, Valjevo, Chilao. Large fire threshold 100 acre

Responsible Agency: U. S. Forest Service

FF+4.0.2.11/16/2015-11:23 (C:\Users\David Kam\Documents\NorthStar\Ang...130JUN201

Design by NWCG Fire Danger Working Team

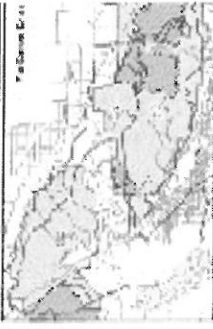

Division/Group Assignment List (ICS 204 WF)

1. Incident Name:			3.			
SAN GABRIEL COMPLEX			Branch:		Division/Group:	
2. Operational Period: 0600 - 1800					A	
Date/Time From: 06/25/2016 0600 SAT			Date/Time To: 06/25/2016 1800 SAT			
4. Operations Personnel						
OPERATIONS CHIEF		RICKARD/ DOWNARD(T)		BRANCH DIRECTOR		
DIVISION/GROUP SUPERVISOR		LAWRENCE/ MORRIS (T)		AIR ATTACK SUPERVISOR		
5. Resources Assigned this Period						
Strike Team / Task Force / Resource Designator	LWD	Leader	Number Persons	Drop Off PT./Time	Pick Up PT./Time	
CREW - IHC - COBRAS - 1 C-29	06/30	CHANCE TRAUB	23	ICP/0600	ICP/1800	
ENGINE - T4 - FIREMOG, LLC - 050350 - E-441 E-122	07/04	JACE HOFFMAN	3	ICP/0600	ICP/1800	
ENGINE - T3 - ROCKY MOUNTAIN E-83	07/05	KIMBRELL NUTT	3	ICP/0600	ICP/1800	
ENGINE - T3 - ROGUE RIVER FIRE, WATER AND BUILDING, IN E-102	07/05	JOE BERKLICH	3	ICP/0600	ICP/1800	
DOZER T2 CECIL LOG E-7	07/04	ROBERT WILSON	2	ICP/0600	ICP/1800	
SOFR O-45	07/05	SCOTT BELKNAP	1	ICP/0600	ICP/1800	
FEMP O-69		MATT PETERS	1	ICP/0600	ICP/1800	
FEMP O-68		FABIAN URESTI	1	ICP/0600	ICP/1800	
FOBS O-24	07/05	MICHAEL SCANLON	1	ICP/0600	ICP/1800	
FOBS O-49	07/05	RONALD ROCKIS	1	ICP/0600	ICP/1800	
6. Control Operations/Work Assignments:						
Construct direct line along perimeter. Mop-up and secure perimeter.						
7. Special Instructions:						
Continue direct line construction around the fire. Mop-up as needed and where safe. Patrol and monitor where applicable						
8. Division/Group Communication Summary						
Function	Channel	RX Frequency N/W	RX Tone/NAC	TX Frequency N/W	TX Tone/NAC	Mode
COMMAND	2 - NIFC C3	168.0750 N	CSQ	170.4250 N	3 (131.8)	A
COMMAND	3 - NIFC C10	170.4125 N	CSQ	165.9625 N	3 (131.8)	A
TACTICAL	4 - R5 T-4	166.5500 N	CSQ	166.5500 N	3 (131.8)	A
AIR TO GROUND	14 - A/G CMD	167.9875 N	CSQ	167.9875 N	CSQ	A
AIR TO GROUND	15 - A/G TAC	169.0875 N	CSQ	169.0875 N	CSQ	A
AIR GUARD	16 - GUARD	168.6250 N	CSQ	168.6250 N	1 (110.9)	A
9. Prepared By (Resource Unit Leader)			Approved By (Planning Section Chief)		Date	Time
HOFFMAN (T), PARSONS (T), REZENDE (T)			KEN BATES (T) 		06/24/2016	2200

Division/Group Assignment List (ICS 204 WF)

1. Incident Name:			3.			
SAN GABRIEL COMPLEX			Branch:		Division/Group: B	
2. Operational Period: 0600 - 1800						
Date/Time From: 06/25/2016 0600 SAT		Date/Time To: 06/25/2016 1800 SAT				
4. Operations Personnel						
OPERATIONS CHIEF		RICKARD/ DOWNARD (T)		BRANCH DIRECTOR		
DIVISION/GROUP SUPERVISOR		WENGER/ MILLER (T)		AIR ATTACK SUPERVISOR		
5. Resources Assigned this Period						
Strike Team / Task Force / Resource Designator		LWD	Leader	Number Persons	Drop Off PT./Time	Pick Up PT./Time
CREW - T1 - GOLDEN EAGLES IHC C-12		07/04	RICK MADRIGAL	21	ICP/0600	ICP/1800
CREW - T1 - KERN VALLEY IHC C-17		06/28	LEIF MATHIESEN	21	ICP/0600	ICP/1800
ENGINE S/T - T3 - CA-CNF - 6632C E-19		07/01	BROOKE E NUNEZ	27	ICP/0600	ICP/1800
WT12 STF E-26		07/04	AMANDA LINDEMAN	2	ICP/0600	ICP/1800
SOFR O-45			SCOTT BELKANAP	1	ICP/0600	ICP/1800
FEMP O-82			ROBERT JOHNSON	1	ICP/0600	ICP/1800
FEMP O-79			CHRIS VILLASENER	1	ICP/0600	ICP/1800
6. Control Operations/Work Assignments:						
Construct direct line along perimeter. Mop-up and secure perimeter.						
7. Special Instructions:						
Continue direct line construction around the fire. Mop-up as needed and where safe. Patrol and monitor where applicable						
8. Division/Group Communication Summary						
Function	Channel	RX Frequency N/W	RX Tone/NAC	TX Frequency N/W	TX Tone/NAC	Mode
COMMAND	2 - NIFC C3	168.0750 N	CSQ	170.4250 N	3 (131.8)	A
COMMAND	3 - NIFC C10	170.4125 N	CSQ	165.9625 N	3 (131.8)	A
TACTICAL	12 - VTAC11	151.1375 N	6 (156.7)	151.1375 N	6 (156.7)	A
AIR TO GROUND	14 - A/G CMD	167.9875 N	CSQ	167.9875 N	CSQ	A
AIR TO GROUND	15 - A/G TAC	169.0875 N	CSQ	169.0875 N	CSQ	A
AIR GUARD	16 - GUARD	168.6250 N	CSQ	168.6250 N	1 (110.9)	A
9. Prepared By (Resource Unit Leader)			Approved By (Planning Section Chief)		Date	Time
HOFFMAN (T), PARSONS (T), REZENDE (T)			KEN BATES (T) 		06/24/2016	2200

Division/Group Assignment List (ICS 204 WF)

1. Incident Name:			3.			
SAN GABRIEL COMPLEX			Branch:		Division/Group:	
2. Operational Period: 0600 - 1800					L	
Date/Time From: 06/25/2016 0600	SAT	Date/Time To: 06/25/2016 1800	SAT			
4. Operations Personnel						
OPERATIONS CHIEF		RICKARD/ DOWNARD (T)		BRANCH DIRECTOR		
DIVISION/GROUP SUPERVISOR		MCHARGUE/ TOWNSEND (T)		AIR ATTACK SUPERVISOR		
5. Resources Assigned this Period						
Strike Team / Task Force / Resource Designator	LWD	Leader	Number Persons	Drop Off PT./Time	Pick Up PT./Time	
CREW - T1 - MILLCREEK IHC C-9	07/03	JOHN C ELLISON	20	ICP/0600	ICP/1800	
CREW - T2IA - SIERRA HOTSHOTS IHC C-18	06/30	ALAN P ROBY	20	ICP/0600	ICP/1800	
CREW - T1 - ARROYO GRANDE IHC C-34	07/05	MICHAEL HICKEY	19	ICP/0600	ICP/1800	
CREW - T1 - BEAR DIVIDE HOTSHOTS IHC C-13	07/03	EDUARDO CERNA	18	ICP/0600	ICP/1800	
CREW - T2IA - SALMON RIVER CREW 4 C-23	07/05	KELSEY L LOFDAHL	18	ICP/0600	ICP/1800	
CREW - T2IA - SEQUOIA 1 C-26	06/30	AARON L WOODYARD	20	ICP/0600	ICP/1800	
CREW - T2IA - IRON MOUNTAIN C-27	06/29	ERIC POTTER	21	ICP/0600	ICP/1800	
ENGINE S/T - T3 - 3615C E-9	07/05	JEFF ST CLAIR	27	ICP/0600	ICP/1800	
LAC DOZER- 1 E-4	07/05	DOUG MOORE	3	ICP/0600	ICP/1800	
LAC DOZER- 2 E-5	07/03	JAY GARNDER	3	ICP/0600	ICP/1800	
ANF DOZER 3 E-74	07/06	GILBERT ROSALES	2	ICP/0600	ICP/1800	
WT 11 ANF E-119		KEVIN SLACK	2	ICP/0600	ICP/1800	
WT51 BDF E-76	07/05	FLEIPE DELGADO	2	ICP/0600	ICP/1800	
8. Division/Group Communication Summary						
Function	Channel	RX Frequency N/W	RX Tone/NAC	TX Frequency N/W	TX Tone/NAC	Mode
COMMAND	2 - NIFC C3	168.0750 N	CSQ	170.4250 N	3 (131.8)	A
COMMAND	3 - NIFC C10	170.4125 N	CSQ	165.9625 N	3 (131.8)	A
TACTICAL	6 - R5 T-6	168.2375 N	CSQ	168.2375 N	3 (131.8)	A
AIR TO GROUND	14 - A/G CMD	167.9875 N	CSQ	167.9875 N	CSQ	A
AIR TO GROUND	15 - A/G TAC	169.0875 N	CSQ	169.0875 N	CSQ	A
AIR GUARD	16 - GUARD	168.6250 N	CSQ	168.6250 N	1 (110.9)	A
9. Prepared By (Resource Unit Leader)		Approved By (Planning Section Chief)		Date	Time	
HOFFMAN (T), PARSON (T), REZENDE (T)		KEN BATES		06/24/2016	2200	

Division/Group Assignment List (ICS 204 WF)

1. Incident Name:			3.			
SAN GABRIEL COMPLEX			Branch:		Division/Group:	
2. Operational Period: 0600 - 1800					L	
Date/Time From: 06/25/2016 0600 SAT			Date/Time To: 06/25/2016 1800 SAT			
4. Operations Personnel						
OPERATIONS CHIEF		RICKARD/ DOWNARD (T)		BRANCH DIRECTOR		
DIVISION/GROUP SUPERVISOR		MCHARGUE/ TOWNSEND (T)		AIR ATTACK SUPERVISOR		
5. Resources Assigned this Period						
Strike Team / Task Force / Resource Designator	LWD	Leader		Number Persons	Drop Off PT./Time	Pick Up PT./Time
HEQB O-27	07/05	SEAN D LYNCH		1	ICP/0600	ICP/1800
HEQB (T) O-157	07/05	CODY CAMARA		1	ICP/0600	ICP/1800
SOFR O-46	07/04	PEDRO MARTINEZ		1	ICP/0600	ICP/1800
FEMP O-78		FRANK INZRILLO		1	ICP/0600	ICP/1800
FEMP O-77		NICK GRAY		1	ICP/0600	ICP/1800
FOBS O-23	07/05	STEVE SIEBERT		1	ICP/0600	ICP/1800
FOBS O-93	07/06	JEREMY KOLAKS		1	ICP/0600	ICP/1800
6. Control Operations/Work Assignments:						
Construct direct line along perimeter. Mop-up and secure perimeter.						
7. Special Instructions:						
Continue direct line construction around the fire. Mop-up as needed and where safe. Patrol and monitor where applicable.						
8. Division/Group Communication Summary						
Function	Channel	RX Frequency N/W	RX Tone/NAC	TX Frequency N/W	TX Tone/NAC	Mode
COMMAND	2 - NIFC C3	168.0750 N	CSQ	170.4250 N	3 (131.8)	A
COMMAND	3 - NIFC C10	170.4125 N	CSQ	165.9625 N	3 (131.8)	A
TACTICAL	6 - R5 T-6	168.2375 N	CSQ	168.2375 N	3 (131.8)	A
AIR TO GROUND	14 - A/G CMD	167.9875 N	CSQ	167.9875 N	CSQ	A
AIR TO GROUND	15 - A/G TAC	169.0875 N	CSQ	169.0875 N	CSQ	A
AIR GUARD	16 - GUARD	168.6250 N	CSQ	168.6250 N	1 (110.9)	A
9. Prepared By (Resource Unit Leader)			Approved By (Planning Section Chief)		Date	Time
HOFFMAN (T), PARSON (T), REZENDE (T)			KEN BATES 		06/24/2016	2200

Division/Group Assignment List (ICS 204 WF)

1. Incident Name:			3.			
SAN GABRIEL COMPLEX			Branch:		Division/Group:	
2. Operational Period: 0600 - 1800					M/P	
Date/Time From: 06/25/2016 0600	SAT	Date/Time To: 06/25/2016 1800	SAT			
4. Operations Personnel						
OPERATIONS CHIEF		RICKARD/ DOWNARD (T)		BRANCH DIRECTOR		
DIVISION/GROUP SUPERVISOR		GREGOR/ KIZZIAR (T)		AIR ATTACK SUPERVISOR		
5. Resources Assigned this Period						
Strike Team / Task Force / Resource Designator	LWD	Leader	Number Persons	Drop Off PT./Time	Pick Up PT./Time	
CREW - T2IA - SCORPIONS - 6 C-25	06/30	WALTER ALLEN MEDINA	21	ICP/0600	ICP/1800	
CREW - T2IA - BLACK EAGLES - 3 C-24	07/04	PAUL HOLGUIN LUNA	20	ICP/0600	ICP/1800	
WATER TENDER - T2 - 234 E-27	07/06	CHRISTOPHER PARKER	2	ICP/0600	ICP/1800	
TFLD O-30	06/30	PRIETO GUZMAN	1	ICP/0600	ICP/1800	
FEMP O-76		SHANNON SMITH	1	ICP/0600	ICP/1800	
FEMP O-75		CRAIG KODAT	1	ICP/0600	ICP/1800	
FOBS O-22		ALEX ENNA	1	ICP/0600	ICP/1800	
FOBS O-180		KATHLEEN RUSSELL	1	ICP/0600	ICP/1800	
FOBS O-106		JAIME HIDALGO	1	ICP/0600	ICP/1800	
6. Control Operations/Work Assignments:						
Construct direct line along perimeter. Mop-up and secure perimeter.						
7. Special Instructions:						
Continue direct line construction around the fire. Mop-up as needed and where safe. Patrol and monitor where applicable *** DIVS arrange for dozer rinse when traveling from DIV M heading to DIV B***						
8. Division/Group Communication Summary						
Function	Channel	RX Frequency N/W	RX Tone/NAC	TX Frequency N/W	TX Tone/NAC	Mode
COMMAND	2 - NIFC C3	168.0750 N	CSQ	170.4250 N	3 (131.8)	A
COMMAND	3 - NIFC C10	170.4125 N	CSQ	165.9625 N	3 (131.8)	A
TACTICAL	8 - NIFC T-6	166.7750 N	CSQ	166.7750 N	3 (131.8)	A
AIR TO GROUND	14 - A/G CMD	167.9875 N	CSQ	167.9875 N	CSQ	A
AIR TO GROUND	15 - A/G TAC	169.0875 N	CSQ	169.0875 N	CSQ	A
AIR GUARD	16 - GUARD	168.6250 N	CSQ	168.6250 N	1 (110.9)	A
9. Prepared By (Resource Unit Leader)			Approved By (Planning Section Chief)		Date	Time
HOFFMAN (T), PARSONS (T), REZENDE (T)			KEN BATES 		06/24/2016	2200

11

Division/Group Assignment List (ICS 204 WF)

1. Incident Name:			3.			
SAN GABRIEL COMPLEX			Branch:		Division/Group: Z	
2. Operational Period: 0600 - 1800						
Date/Time From: 06/25/2016 0600 SAT		Date/Time To: 06/25/2016 1800 SAT				
4. Operations Personnel						
OPERATIONS CHIEF		RICKARD/ DOWNARD (T)		BRANCH DIRECTOR		
DIVISION/GROUP SUPERVISOR		JOHNSON/ BORRERO (T)		AIR ATTACK SUPERVISOR		
5. Resources Assigned this Period						
Strike Team / Task Force / Resource Designator		LWD	Leader	Number Persons	Drop Off PT./Time	Pick Up PT./Time
CREW - T1 - ARROWHEAD IHC C-10		07/03	BRIAN C HUGHES	20	ICP/0600	ICP/1800
CREW - T1 - GROVELAND HOTSHOTS IHC C-32		06/29	PATRICK LAENG	19	ICP/0600	ICP/1800
CREW - T1 - VISTA GRANDE IHC C-11		07/03	JESSE ESTRADA	18	ICP/0600	ICP/1800
CREW - T1 - BIG BEAR IHC C-37		06/29	FRANK ESPOSITO	19	ICP/0600	ICP/1800
CREW - T1 - DEL ROSA IHC C-46		07/01	URIEL ORTEGA	18	ICP/0600	ICP/1800
FEMP O-80			DAVID WOODS	1	ICP/0600	ICP/1800
FEMP O-74			MICHAEL STAHL	1	ICP/0600	ICP/1800
FEMP O-81			RICH TALIAFERRO	1	ICP/0600	ICP/1800
FOBS O-183			RYAN SOUDER	1	ICP/0600	ICP/1800
FOBS O-187			ROBERTO RUIZ	1	ICP/0600	ICP/1800
SOFR O- 86			HARVEY CARR	1	ICP/0600	ICP/1800
6. Control Operations/Work Assignments:						
Construct direct fire line along the perimeter for the fire.						
7. Special Instructions:						
Continue direct line construction around the fire. Mop-up as needed and where safe. Patrol and monitor where applicable. Shuttle two crews into H-3: C-37 Big Bear IHC; C-11 Vista Grande IHC. FEMP O-81 Rich Taliaferro and SOFR O-86 Harvey Carr both spiking out. FOBS O-183 Ryan Souder and FOBS O-187 Roberto Ruiz both spiking out Crews may be spiking out.						
8. Division/Group Communication Summary						
Function	Channel	RX Frequency N/W	RX Tone/NAC	TX Frequency N/W	TX Tone/NAC	Mode
COMMAND	2 - NIFC C3	168.0750 N	CSQ	170.4250 N	3 (131.8)	A
COMMAND	3 - NIFC C10	170.4125 N	CSQ	165.9625 N	3 (131.8)	A
TACTICAL	9 - NIFC T-7	168.2500 N	CSQ	168.2500 N	3 (131.8)	A
AIR TO GROUND	14 - A/G CMD	167.9875 N	CSQ	167.9875 N	CSQ	A
AIR TO GROUND	15 - A/G TAC	169.0875 N	CSQ	169.0875 N	CSQ	A
AIR GUARD	16 - GUARD	168.6250 N	CSQ	168.6250 N	1 (110.9)	A
9. Prepared By (Resource Unit Leader)			Approved By (Planning Section Chief)		Date	Time
HOFFMAN (T), PARSONS (T), REZENDE (T)			KEN BATES (T) 		06/24/2016	2200

Division/Group Assignment List (ICS 204 WF)

1. Incident Name:			3.			
SAN GABRIEL COMPLEX			Branch:		Division/Group:	
2. Operational Period: 0600 - 1800					W	
Date/Time From: 06/25/2016 0600 SAT		Date/Time To: 06/25/2016 1800 SAT				
4. Operations Personnel						
OPERATIONS CHIEF		RICKARD/ DOWNARD (T)		BRANCH DIRECTOR		
DIVISION/GROUP SUPERVISOR		MARINELLI/ UCHA (T)		AIR ATTACK SUPERVISOR		
5. Resources Assigned this Period						
Strike Team / Task Force / Resource Designator		LWD	Leader	Number Persons	Drop Off PT./Time	Pick Up PT./Time
CREW - T1 - LITTLE TUJUNGA IHC C-30		06/30	OSCAR VARGAS	21	ICP/0600	ICP/1800
CREW - T1 - ELDORADO IHC C-31		06/30	AARON PATRICK HUMPHREY	20	ICP/0600	ICP/1800
CREW - T1 - STANISLAUS HOTSHOTS IHC C-15		07/04	TIMOTHY J MARKIN	19	ICP/0600	ICP/1800
CREW - T1 - SPRINGVILLE IHC C-16		07/04	JOAQUIN MEDINA	19	ICP/0600	ICP/1800
FEMP O-71			JARED ABBOT	1	ICP/0600	ICP/1800
FEMP O-72			CHRIS WHITE	1	ICP/0600	ICP/1800
SOFR O-88			TODD MOTT	1	ICP/0600	ICP/1800
6. Control Operations/Work Assignments:						
Constructed direct fire line along the perimeter for the fire.						
7. Special Instructions:						
Continue direct line construction around the fire. Mop-up as needed and where safe. Patrol and monitor where applicable. Shuttle two crews into H-3: C-30 Little Tujunga IHC; C-15 Stanislaus IHC. FEMP O- 71 Jared Abbot and FEMP O-72 Chris White and SOFR O-88 Todd Mott all spiking out. Crews may be spiking out.						
8. Division/Group Communication Summary						
Function	Channel	RX Frequency N/W	RX Tone/NAC	TX Frequency N/W	TX Tone/NAC	Mode
COMMAND	2 - NIFC C3	168.0750 N	CSQ	170.4250 N	3 (131.8)	A
COMMAND	3 - NIFC C10	170.4125 N	CSQ	165.9625 N	3 (131.8)	A
TACTICAL	5 - R5 T-5	167.1125 N	CSQ	167.1125 N	3 (131.8)	A
AIR TO GROUND	14 - A/G CMD	167.9875 N	CSQ	167.9875 N	CSQ	A
AIR TO GROUND	15 - A/G TAC	169.0875 N	CSQ	169.0875 N	CSQ	A
AIR GUARD	16 - GUARD	168.6250 N	CSQ	168.6250 N	1 (110.9)	A
9. Prepared By (Resource Unit Leader)			Approved By (Planning Section Chief)		Date	Time
HOFFMAN (T), PARSON (T), REZENDE (T)			KEN BATES (T)		06/24/2016	2200

Division/Group Assignment List (ICS 204 WF)

1. Incident Name:			3.				
SAN GABRIEL COMPLEX			Branch:		Division/Group: STRUCTURE DEFENSE GROUP		
2. Operational Period: 0600 - 1800							
Date/Time From: 06/25/2016 0600 SAT		Date/Time To: 06/25/2016 1800 SAT					
4. Operations Personnel							
OPERATIONS CHIEF		RICKARD/ DOWNARD (T)		BRANCH DIRECTOR			
DIVISION/GROUP SUPERVISOR		TUCKER		AIR ATTACK SUPERVISOR			
5. Resources Assigned this Period							
Strike Team / Task Force / Resource Designator		LWD	Leader		Number Persons	Drop Off PT./Time	Pick Up PT./Time
ENGINE S/T - T6 - 1143F E-55		07/05	RON S LARRIVA		12	ICP/0600	ICP/1800
6. Control Operations/Work Assignments:							
Provide for structure defense.							
7. Special Instructions:							
Continue direct line construction around the fire. Mop-up as needed and where safe. Patrol and monitor where applicable. Tucker will be the S/T Leader.							
8. Division/Group Communication Summary							
Function	Channel	RX Frequency N/W	RX Tone/NAC	TX Frequency N/W	TX Tone/NAC	Mode	
COMMAND	2 - NIFC C3	168.0750 N	CSQ	170.4250 N	3 (131.8)	A	
COMMAND	3 - NIFC C10	170.4125 N	CSQ	165.9625 N	3 (131.8)	A	
TACTICAL	10 - VFIRE22	154.2650 N	6 (156.7)	154.2650 N	6 (156.7)	A	
AIR TO GROUND	14 - A/G CMD	167.9875 N	CSQ	167.9875 N	CSQ	A	
AIR TO GROUND	15 - A/G TAC	169.0875 N	CSQ	169.0875 N	CSQ	A	
AIR GUARD	16 - GUARD	168.6250 N	CSQ	168.6250 N	1 (110.9)	A	
9. Prepared By (Resource Unit Leader)			Approved By (Planning Section Chief)		Date	Time	
HOFFMAN (T), PARSONS (T), REZENDE (T)			KEN BATES (T) 		06/24/2016	2200	

Division/Group Assignment List (ICS 204 WF)

1. Incident Name:			3.			
SAN GABRIEL COMPLEX			Branch:		Division/Group:	
2. Operational Period: 0600 - 1800			CONTINGENCY			
Date/Time From: 06/25/2016 0600 SAT	Date/Time To: 06/25/2016 1800 SAT					
4. Operations Personnel						
OPERATIONS CHIEF		RICKARD/ DOWNARD (T)		BRANCH DIRECTOR		
DIVISION/GROUP SUPERVISOR		HAGEN/ ANDERSON (T)		AIR ATTACK SUPERVISOR		
5. Resources Assigned this Period						
Strike Team / Task Force / Resource Designator	LWD	Leader	Number Persons	Drop Off PT./Time	Pick Up PT./Time	
ENGINE S/T - T3 - 1603 C E-22	06/29	BRUCE STEINBERG	27	ICP/0600	ICP/1800	
ENGINE S/T - T3 - CA-SHF - 3675C E-8	06/30	TODD MACK	27	ICP/0600	ICP/1800	
ENG3 A-1 FIRE E-90	07/05	BRYAN POSEY	3	ICP/0600	ICP/1800	
BDF DOZER 3 E-20	07/05	DAREN HOWARD	2	ICP/0600	ICP/1800	
MDF DOZER 4 E-21	06/30		3	ICP/0600	ICP/1800	
WT66 CA-SHF - 66 E-75	07/06	THADDEUS EASON	2	ICP/0600	ICP/1800	
HEQB O-26	07/05	PATRICK DOYLE	1	ICP/0600	ICP/1800	
HEQB O-29	07/06	JASON E RODRIQUEZ	1	ICP/0600	ICP/1800	
6. Control Operations/Work Assignments:						
Validate and improve contingency line as needed.						
7. Special Instructions:						
Continue direct line construction around the fire. Mop-up as needed and where safe. Patrol and monitor where applicable						
8. Division/Group Communication Summary						
Function	Channel	RX Frequency N/W	RX Tone/NAC	TX Frequency N/W	TX Tone/NAC	Mode
COMMAND	2 - NIFC C3	168.0750 N	CSQ	170.4250 N	3 (131.8)	A
COMMAND	3 - NIFC C10	170.4125 N	CSQ	165.9625 N	3 (131.8)	A
TACTICAL	7 - NIFC T-5	166.7250 N	CSQ	166.7250 N	3 (131.8)	A
AIR TO GROUND	14 - A/G CMD	167.9875 N	CSQ	167.9875 N	CSQ	A
AIR TO GROUND	15 - A/G TAC	169.0875 N	CSQ	169.0875 N	CSQ	A
AIR GUARD	16 - GUARD	168.6250 N	CSQ	168.6250 N	1 (110.9)	A
9. Prepared By (Resource Unit Leader)			Approved By (Planning Section Chief)		Date	Time
HOFFMAN (T), PARSONS (T), REZENDE (T)			KEN BATES (T) 		06/24/2016	2200

INCIDENT NAME: San Gabriel Complex	2. PREPARED BY: Ted Visser PREPARED DATE/TIME: 6/24/16 @2100	3. # OF COPIES NEEDED: 30 IAP 20 Pilot Packages & Maps
4. REMARKS (Safety Notes, Hazards, Air Operations Special Equipment, etc.): MEDEVAC A/C: LACO Firehawk ALS/Hoist Dip only from approved dip sites Review Hazard Map at Helibase - LOOKOUT FOR UNMARKED WIRES IN ALL CANYONS, Powerlines are every where ** Nesting Bald Eagles near San Gabriel Dam Helibase east of Hwy 39 ** See HELB for clearance Instructions Notify AOBD on any UAS Activity Immediately San Gabriel HB N 34 12.359 x W 117 51.693 Brackett HB N 34 05.437 x W 117 46.895 No retardant drops thru the power lines ICP HB N34 06.632 x W 117 57.470		

7. FREQUENCIES				8. FIXED WING	
	Phone	AM	FM	# Avail / Type/ Make-Model / FAA N# / Base(s)	
AOBD: Ted Visser	619-981-2409		170.5250N		4 - Airtankers On Order
AOBD Deputy: Galen Young	575-574-8720	AIR/AIR RW: (A-27) AIR/AIR RW: (A-61)	121.675 133.225		Order thru the ATGS when available. Loading at San Bernardino 909-382-4974 (Office) 909-382-7993 (Fax)
ASGS-T:		AIR/GROUND Command	167.9875		
Brackett Helibase HEB1: Lyndsay Alarcon	661-565-6843	AIR/ GROUND Tactical	169.0875		
HEB1-T					
San Gabriel Helibase HEB1: Rene Gonzales	626-910-1006 626-910-1004	SG Dam Deck: Brackett Deck:	163.100 168.3500		AIR TACTICAL PLATFORMS AA07-M. Nunez,805-975-5227 Booker(T) (A-54) AA12 - M Eaton (A-1) H-553, Eric Haskins
HEB2: Joe		TOLC:			
		COMMAND:			ICP AIR LOGISTICS Shane Hagen 559-974-4500
ANF ECC - Dispatch	661-723-3620	Air Guard	168.625		LACO ASGS Brian Martin 760-716-0408

9. HELICOPTERS (Use Additional Sheets as Necessary)													
FAA N#	T Y	MAKE/MODEL	BASE	AVAIL	START	REMARKS	FAA N#	T Y	MAKE/MODEL	BASE	AVAIL	START	REMARKS
720HT	I	CH-54 (A-17)	Brackett	0600	0630								
403SS	I	CH-54 (A-16)		0600	0630		20PF/H512	II	(A-52)	Dam	0700	0730	
793HT	I	CH-54 (A-25)	"	0700	0730		213KA/H520	II	(A-49)	Dam	0700	0730	Crew of 21
612CK	I	S-61 (A-32)	"	0700	0730		352SA/H525	III	A-Star (A-37)	ICP	0700	0730	Recon / HELCO
135BH	I	Firehawk (A-31)	Brackett	0700	0730		LACO	I	Firehawk	Brackett	24hr		Available on Call
15HX/H531	II	205++ (A-26)	Brackett	0700	0730		N20PF	II	212HP (A-52)	Dam	0700	0730	
205HQ /H530	II	205++ (A-12)	Dam	0700	0730	PSD	237AC	I	S-64 (A-64)	Brackett	0700	0730	
534HQ/H534	II	205 ++ (A-13)	Dam	0700	0730	PSD	12 HX/H-533	III	A-Star (A-11)	ICP	0700	0730	PSD

10. TASK/MISSION/ASSIGNMENT (Use ICS-220a if additional space needed; Type/Function includes: Air Tactical, Retardant, Recon, Personnel Transport, Water Dropping, etc.)

TYPE/FUNCTION	NAME OF PERSONNEL OR CARGO (if applicable) OR INSTRUCTIONS FOR TACTICAL AIRCRAFT	MISSION START	FLY FROM	FLY TO
Recon	OPS recon (H525)	0800	ICP	Fire
Water Drops	As Requested	0730	San Gabriel	Fire
Sling	As requested.	0730	San Gabriel	Fire
HELCO	As Requested (H525)	0800	ICP	Fire
Repeater – Comms.	Set up Repeater Site (H525)	0900	ICP	TBA
Troop Shuttle	As requested or advised	TBD	Dam HB	H1 & H2

11. OVERHEAD ASSIGNED TO CWN HELICOPTERS

FUNCTION	ORDER #	NAME OF PERSONNEL	Assigned to	CONTACT NUMBER
HEMB	O-128	Ira Graves	612CH – A-32	
HEMB	O-129	Joseph Rodriguez	BH- A-31	707-671-5243
ATGS(T)	O-138	John Wood	SBD	530-410-3565
HMGB	O-125	E T Collingsworth	Brackett	520-237-2670
MRB	A-72	Eric Clancy	Mobile Retardant Base	208-819-0352
ASGS	O-109	Brian Campbell	ICP	541-420-4586
HECM	O-230	Jenna Scott	H-531	714-745-1928
ASGS	O-156	Dean Neel		928-595-1793

SAFETY MESSAGE

EVENT: San Gabriel Complex

DATE: 6/25-26/2016 Day -Night

Major Hazards and Risks

Keep your head in the game, stay focused. Complacency is your enemy!

Steep Rocky Terrain: -Watch your footing, heads-up for roll out material
-Review downhill/indirect line construction guidelines
-Increased travel time to get to Safety Zones

Fire Behavior/Weather: -Still have the potential for Extreme Fire Behavior/High Wind

Fatigue: -Monitor personnel for fatigue and recognize that it impacts safety
-Ensure drivers are not too fatigued to operate vehicles

Heat Disorders: -Drink plenty of fluids. Stay away from caffeine. **Hydrate** early and often.

High Voltage Lines: -Use caution when working near power lines, arcing may occur

Aircraft: -Take appropriate precautions when working around aircraft.

Driving: -Drive Defensively! Base speed limit is **15 mph.**
-**Mandatory: Seat belts and headlights on!**

Communications: -**Review Communications Plan before engaging.** Remain in communications with your supervisor at all times. Stay on your Tac's.

Situational Awareness: -Slow down and think!
Check the Weather Reports for the day and night OPS
Expect extreme fire behavior and react accordingly!

Demob: -**Review Demob Safety Checklist. Everyone get home safely!**

General Safety

- **Team leaders** – Recognize your safe employees that follow proper safety procedures
- **All Supervisors** -Give good, detailed safety briefings on LCES, 10 & 18, Comm. Plan, weather, downhill line construction guidelines, per shift and log on your 214's
- Wear appropriate PPE for the assigned task including fire shelters
- Make sure that Safety is notified of all injuries and accidents related to the incident
- **Situational Awareness at all times. Know what the fire is doing!**
- **If you are not thinking about safety in every action you do, then you're just not thinking!**

Safety Officer

Jack Wise/ John Nickey

INCIDENT SAFETY ANALYSIS 215a

San Gabriel Complex FIRE CA-ANF 002417 - Saturday, June 25-26, 2016, day night

8. Location	9. Hazard	6. Control or Abatement Action (Engineering, Administrative, PPE, Avoidance, Education, etc)
All Divisions	Steep Terrain & Rolling Debris	~ Maintain 8'-10' spacing when working & walking. ~ Don't work above any personnel. ~ Be on the lookout for rolling rocks, debris, or burning material. ~ Evaluate necessity to send personnel in areas with limited access. ~ Post lookouts (IRPG pg 6).
DiV Z, W	Spike Camp	~ Keep a clean camp. ~ Ensure communications are in place. ~ Review and observe "Line Spike" considerations (IRPG pg. 98).
All Divisions	Unburned Area/Reburn Potential	~ Monitor weather. ~ Base actions upon observed and predicted fire behavior. ~ LCES Checklist (IRPG pg. 6). ~ Look Up, Down and Around (IRPG pg. 2-3).
All Divisions	Heavy Equipment Operations	~ Ensure communications are established with operators. ~ Use hand signals if other communications are unavailable. ~ Maintain a 50'-100' exclusion area around equipment and increase it to 1 1/2 times tree height when in timber. ~ Use a spotter when backing. ~ Avoid working below heavy equipment.
All Divisions	Chain Saw Operations	~ Follow "Hazard Tree Safety" guidelines, IRPG page 22 ~ Look up, Look down, Look around for hazard tree indicators. ~ Only fell and buck trees within your expertise, and training. ~ Follow "Procedural Felling Operations" on page 79 in IRPG. ~ Do not fall trees during high wind events. ~ Ensure proper use of all required PPE.
All Divisions	Communica-tions	~ Maintain communication with aviation resources, and suppression organization. ~ Ensure all know frequency and protocol for contacting resources. ~ Utilize the ICS 205. ~ Utilize human repeaters when working in dead spots.
All Divisions	Air Operations	~ Follow "Aviation Watch-Out Situations" on page 44, IRPG. ~ Don't plan on air resources for medical transport or resupply. ~ Refer to page 57, IRPG for directing bucket drops. ~ Ensure positive communication with all air resources.
All Divisions	Indirect Fireline	~ Post lookouts, identify escape routes and safety zones (IRPG pg. 6). ~ Review "Strategy/Indirect Attack" (IRPG pg. 87).
All Divisions	Steep Terrain & Rolling Debris	~ Maintain 8'-10' spacing when working & walking. ~ Don't work above any personnel. ~ Be on the lookout for rolling rocks, debris, or burning material. ~ Evaluate necessity to send personnel in areas with limited access. ~ Post lookouts (IRPG pg 6).

Jal Wine SOF2

INCIDENT RADIO COMMUNICATIONS PLAN (ICS 205)

1. Incident Name:		3. Operational Period: 0600 - 1800	
SAN GABRIEL COMPLEX		Date/Time From: 06/25/2016 0600	Date/Time To: 06/25/2016 1800
2. Date/Time Prepared: Date: 06/24/2016 Time: 2130		SAT	SAT

4. Basic Radio Channel Use:															
Zone Group	Ch #	Function	Channel Name/Trunked Radio System Talkgroup	Assignment	RX Freq	RX Tone/NAC	TX Freq	TX Tone/NAC	Mode (A, D, or M)	Remarks					
	1	DISPATCH	ANF	FOREST OPS	172.3750 N	CSQ	169.9500 N	CG/MPL	A	TONE 3, TONE 9, OR TONE 13					
	2	COMMAND	NIFC C3	ALL DIVISIONS	168.0750 N	CSQ	170.4250 N	3 (131.8)	A	JOHNSTONE PEAK					
	3	COMMAND	NIFC C10	ALL DIVISIONS	170.4125 N	CSQ	165.9625 N	3 (131.8)	A	MOUNT HAWKINS					
	4	TACTICAL	R5 T-4	DIV A	166.5500 N	CSQ	166.5500 N	3 (131.8)	A						
	5	TACTICAL	R5 T-5	DIV W	167.1125 N	CSQ	167.1125 N	3 (131.8)	A						
	6	TACTICAL	R5 T-6	DIV L	168.2375 N	CSQ	168.2375 N	3 (131.8)	A						
	7	TACTICAL	NIFC T-5	CONTINGENCY	166.7250 N	CSQ	166.7250 N	3 (131.8)	A						
	8	TACTICAL	NIFC T-6	DIV M / P	166.7750 N	CSQ	166.7750 N	3 (131.8)	A						
	9	TACTICAL	NIFC T-7	DIV Z	168.2500 N	CSQ	168.2500 N	3 (131.8)	A						
	10	TACTICAL	VFIRE22	ALL SDG'S	154.2650 N	6 (156.7)	154.2650 N	6 (156.7)	A						
	11	TACTICAL	VFIRE23	UNASSIGNED	154.2950 N	6 (156.7)	154.2950 N	6 (156.7)	A						
	12	TACTICAL	VTAC11	DIV B	151.1375 N	6 (156.7)	151.1375 N	6 (156.7)	A						
	13	TACTICAL	CALCORD	MEDICAL TAC	156.0750 N	6 (156.7)	156.0750 N	6 (156.7)	A						
	14	AIR TO GROUND	A/G CMD	ALL DIVISIONS	167.9875 N	CSQ	167.9875 N	CSQ	A						
	15	AIR TO GROUND	A/G TAC	ALL DIVISIONS	169.0875 N	CSQ	169.0875 N	CSQ	A						
	16	AIR GUARD	GUARD	EMERGENCY	168.6250 N	CSQ	168.6250 N	1 (110.9)	A						

5. Special Instructions:
 PLEASE COME SEE COMMS IF YOU ARE MISSING A RADIO. IF UNABLE TO CONTACT SAN GABRIEL COMMUNICATIONS ON CHANNEL 2 (NIFC C3) TRY CHANNEL 3 (NIFC C10)

6. Prepared By (Communications Unit Leader)	Name: MIKE HORST, COM1, CELL: 661-645-4254	Signature: 
ICS 205	IAP Page	Date/Time: 06/24/2016 2130

MEDICAL PLAN	1. INCIDENT NAME San Gabriel Complex	2. DATE PREPARED 06/24/16	3. TIME PREPARED 2020	4. OPERATIONAL PERIOD 6/25/16 0600-1800				
5. INCIDENT MEDICAL AID STATIONS								
MEDICAL AID STATIONS		LOCATION		Paramedics YES NO				
Medical Unit		ICP		X				
R.E.M. Available 24 hrs.		ICP		X				
TRANSPORTATION								
A. Air Ambulances								
NAME		ADDRESS		PHONE PARAMEDICS YES NO				
Los Angeles County Dispatch (Day/Night Hoist)		1320 N. Eastern Ave. East Los Angeles CA. 90063		(323) 881-6183 X				
B. Ground Ambulances								
ALS Ambulance		ICP Call sign ICP Ambulance		Communications X				
ALS Ambulance		Old San Gabriel Cyn. Rd. Call sign Stables Ambulance		Communications X				
7. HOSPITALS								
NAME	ADDRESS	TRAVEL TIME		PHONE	HELIPAD		BURN CENTER	
		AIR	GRND		YES	NO	YES	NO
Foothill Presbyterian	250 S. Grand Ave. Glendora, CA 91740 N34 08.01 W117 52.24	5m	5m	(626) 857-3180	X			X
Glendora Community Hospital	150 W. Route 66 Glendora CA. 91740 N34 06.93 W117 51.37	3m	10m	(626) 335-0231	X			X
LA County USC Trauma Receiving	1200 N. State St. Los Angeles CA N34 03.700 W118 12.096	20m	45m	(323) 409-6681	X		X	
U.S. Health Works (Minor Injury or Illness)	6520 N. Irwindale Ave. Irwindale CA 91706 Mon-Fri 0700-1700 Sat 0800-1500	N/A	10m	(626) 812-0366		X		X
8. MEDICAL EMERGENCY PROCEDURES								
<p>In the event of a medical emergency provide the following information to the San Gabriel Complex Communications on Command.</p> <ol style="list-style-type: none"> 1. Declare the nature of the emergency. <ol style="list-style-type: none"> a. Medical injury/illness? b. Is injury/illness life threatening? 2. If life threatening, then request that the designated frequency be cleared for emergency traffic. 3. Identify the on-scene Point of Contact (POC) by resource and last name (i.e POC is TFLD Smith). 4. Identify nature of incident, number injured, patient assessment(s) and location (geographic and GPS coordinates). 5. Identify on-scene medical personnel by position and name (i.e EMT Jones). 6. Identify preferred method of patient transport. 7. Request any additional resources and/or equipment needed 8. Document all information received and transmitted on the radio or phone. 9. Identify any changes in the on-scene Point of Contact or medical personnel as they occur. (Request R.E.M. team if terrain requires High/Low angle rope rescue or recovery) 		<p><u>INJURY REPORTING PROCEDURES</u></p> <p>NATURE OF INJURY _____</p> <p>LOCATION OF PATIENT _____</p> <p>TRANSPORTATION REQUESTED BY: AIR___ GROUND___</p> <p>POINT OF PICKUP _____</p> <p>LAT _____ LONG _____</p> <p>PATIENT UNIT ID _____</p> <p style="text-align:center; font-size: small;">REMINDER: DO NOT GIVE PT NAME OVER RADIO</p> <p>IS A EMT WITH PATIENT: YES _____ NO _____</p> <p>AGE _____</p> <p>SEX: MALE___ FEMALE___</p> <p>ALL EMERGENCIES---Secure the area and identify witnesses for later investigation. Keep an accurate log of events.</p> <p style="text-align:center;">Medical Unit (714)334-4966, (818) 468-7440</p>						
ICS 206 8-78	9. PREPARED BY (MEDICAL UNIT LEADER) Kristian Litz MEDL(t)	10. REVIEWED BY (SAFETY OFFICER) Jack Wise SOF2 <i>Jack Wise</i>						

LOS ANGELES COUNTY FINANCE MESSAGE

ALL LOS ANGELES COUNTY RESOURCES ASSIGNED
TO ONE, OR BOTH OF THE
SAN GABRIEL COMPLEX FIRES
SHALL COMPLETE THE FORM 662

ALL FORM 662s MUST INDICATE EITHER THE
FISH INCIDENT OR THE RESERVOIR INCIDENT

IF ASSIGNED TO BOTH INCIDENTS DURING YOUR
DEPLOYMENT, COMPLETE TWO FORM 662 FOR
EACH FIRE (USING THE SAME REQUEST NUMBER)

QUESTIONS: CONTACT LAC INCIDENT FINANCE
Or
PASCAL.DSOUZA@FIRE.LACOUNTY.GOV
323-838-2231



INCIDENT ACTIVITY REPORT FOR COST RECOVERY

TYPE OR PRINT LEGIBLY

Incident Name: (Sawtooth, Foothill, Select Call Staffing Pattern) RESERVOIR INCIDENT		Incident #: (LAC06129855, ANIF652006, BDU-007229) LAC 16177171		Request #: (O-12, C-79, E-425)		Incident Assignment: (ST1190K, PSC1, ST1103A, DIVS)		Unit Responded To: (Address, Intersection, ICP, Staging, School/Park Name)	
Employee Name: Last: _____ First Initial: _____		Employee Title/Rank: (BC, FFS, FF)		Unit ID: (WT73, E27, CC13-4)		Committed to Incident: Date: _____ Time: _____		Returned to Quarters: Date: _____ Time: _____	
Employee #:		Vehicle/Equip Type: (CCV, Engine, PU, Sedan)		Unit ID: (WT73, E27, CC13-4)		Odometer Start:		Odometer End:	
County Vehicle #:		Vehicle License #:		Vehicle/Equip Total Miles:		Vehicle/Equip Total Hours:		CDCR Y or N	
Describe Incident Activities/Additional Assignment Information: (Structure Protection Group, # of Meals Served, Cut line East Flank, Fuel Type/Gallons Dispensed, Sand Bagging, IMT2, Division B)									

Report Prepared By:		Supervisory Approval By:	
Print Name		Print Name	
Signature		Signature	
Employee #		Employee #	
Date		Date	
Title/Rank		Title/Rank	

Attach a copy of the signed/approved timecard, or IPFIRS Screen #17, for each reported employee that includes the incident time described above.
 Send package ASAP to: Cost Recovery Unit - Financial Management Division



CODE OF CONDUCT INCIDENT PERSONNEL

Each individual on this incident is responsible for:

- Being *ready and able* to perform their assigned duties effectively
- Conducting themselves in a manner that treats people with dignity, equity, courtesy, and respect
- Abiding by agency ethics and conduct regulations
- Reporting any harassment or other inappropriate behavior

Each individual on this incident has the right to:

- Work in an environment characterized by safe work practices
- Work in a fair and harassment free environment
- Say "No" to unwelcome advances or requests for favors
- File complaints or grievances through appropriate avenues

There is zero tolerance for inappropriate behavior while assigned to the incident, including

- Illegal drug use
- Alcohol use
- Unsafe work practices and activities
- Discrimination
- Sexual harassment
- Fighting, threatening and abusive behaviors
- Other violations of USDA and Forest Service standards of conduct

Each firefighter is expected to be physically and mentally prepared to perform emergency duties at any time.

Failure to adhere to the Code of Conduct could result in dismissal from the incident, with notification to your home unit.

The public expects our best efforts; they see us as professionals in what we say and do. Let's continue to show them we are!

TRAINING SPECIALIST MESSAGE

Sunday June 26 at 2200 is the deadline to check-in as a Trainee.

Regardless of home agency, in order to ensure incident documentation of any training assignment – You must register and close your assignment with Training.

Bring a completed individual performance rating

ICS 225/Taskbook/Qualifications card when you close out.

Thank you

**Greg White
951 288-6048**

**Claudia Soiza
949 632-7813**

Comm
ICP
Med

Briefing
Area

Food

Shower
Supply

Parking

Santa Fe
Dam Recreation
Area

Ice
Water Lunches

Sleeping Area

Mobile
Sleepers

Dumpsters

Parking

Fuel
Weedwash

Ground Support

Security
Check Point

519 ft

Sources: Esri, HERE, DeLorme, Intermap, increment P Corp., GEBCO, USGS, FAO, NPS, NRCAN, GeoBase, IGN, Kadaster NL, Ordnance Survey, Esri Japan, METI, Esri China (Hong Kong), swisstopo, MapmyIndia, © OpenStreetMap contributors, and the GIS User Community

Arrow Hwy

San Gabriel Complex Facilities Map



SAN GABRIEL COMPLEX PHONE LIST

Incident Commander & Staff			
Incident Commander	626-334-0085		
Safety	626-334-0038	626-334-0066	
Liaison Officer	626-334-0139		
Information	626-334-0094		
Human Resources	NO PHONE		
Operations			
Operations	NO PHONE		
Air Ops	626-334-0116		
SAN GABRIEL HELIBASE	626-910-1006	626-910-1004	
Planning			
Resources Unit	626-334-0058		
Demobilization Unit	NO PHONE		
Documentation	NO PHONE		
Check-In	NO PHONE		
SITUATION UNIT	626-334-0053		
IMET	626-334-0098		
TRAINING	626-334-0111		
Resources Advisors	626-3340042		
Planning Tent	626-334-0153		
Logistics			
Ordering	NO PHONE		
Facilities/Logistics	NO PHONE		
SUPPLY	951-377-7079		
Ground Support	949-616-4681		
Communication	626-334-0447	626-334-0133	
Medical Unit	626-334-0041		
Finance			
Equipment Time	626-334-0039		
Cost	626-334-0100		

<< For changes, please stop by the Communications Unit >>

06/25/2016

TENTATIVE RELEASE

RESERVOIR US-CA-ANF-002417

EQUIPMENT

E-90	0700	(ENG3)	WATER TENDER - SUPPORT - T3 -
E-23	0730	(DOZ2)	DOZER-T2-LOUIS MOOSIOS
E-22	0745	(DOZ2)	DOZER-T2-BUCK CAROTHERS -
E-16	0815	(ES3)	ENGINE S/T - T3 - 6661 C

OVERHEAD

O-85	0600	(SOFR)	TIBBETS, BRYAN J
-------------	-------------	---------------	-------------------------

