

117°58'0"W 117°57'30"W 117°57'0"W 117°56'30"W 117°56'0"W 117°55'30"W 117°55'0"W

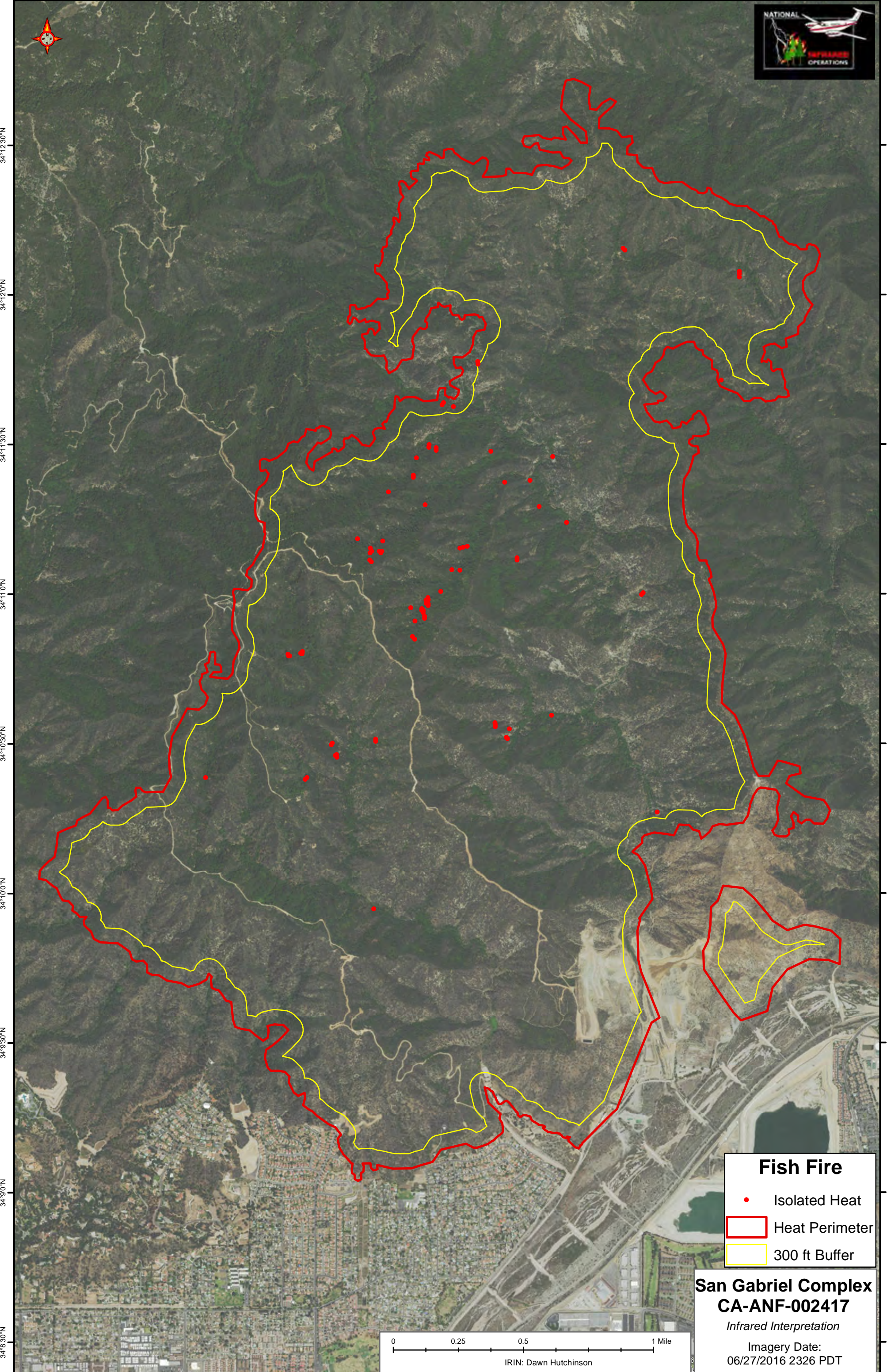

34°12'30"N
34°12'0"N
34°11'30"N
34°11'0"N
34°10'30"N
34°10'0"N
34°9'30"N
34°9'0"N
34°8'30"N

34°12'30"N
34°12'0"N
34°11'30"N
34°11'0"N
34°10'30"N
34°10'0"N
34°9'30"N
34°9'0"N
34°8'30"N

Fish Fire

- Isolated Heat
- Heat Perimeter
- 300 ft Buffer

San Gabriel Complex
CA-ANF-002417
Infrared Interpretation
 Imagery Date:
 06/27/2016 2326 PDT

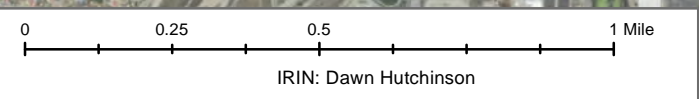

IRIN: Dawn Hutchinson

117°58'0"W 117°57'30"W 117°57'0"W 117°56'30"W 117°56'0"W 117°55'30"W 117°55'0"W