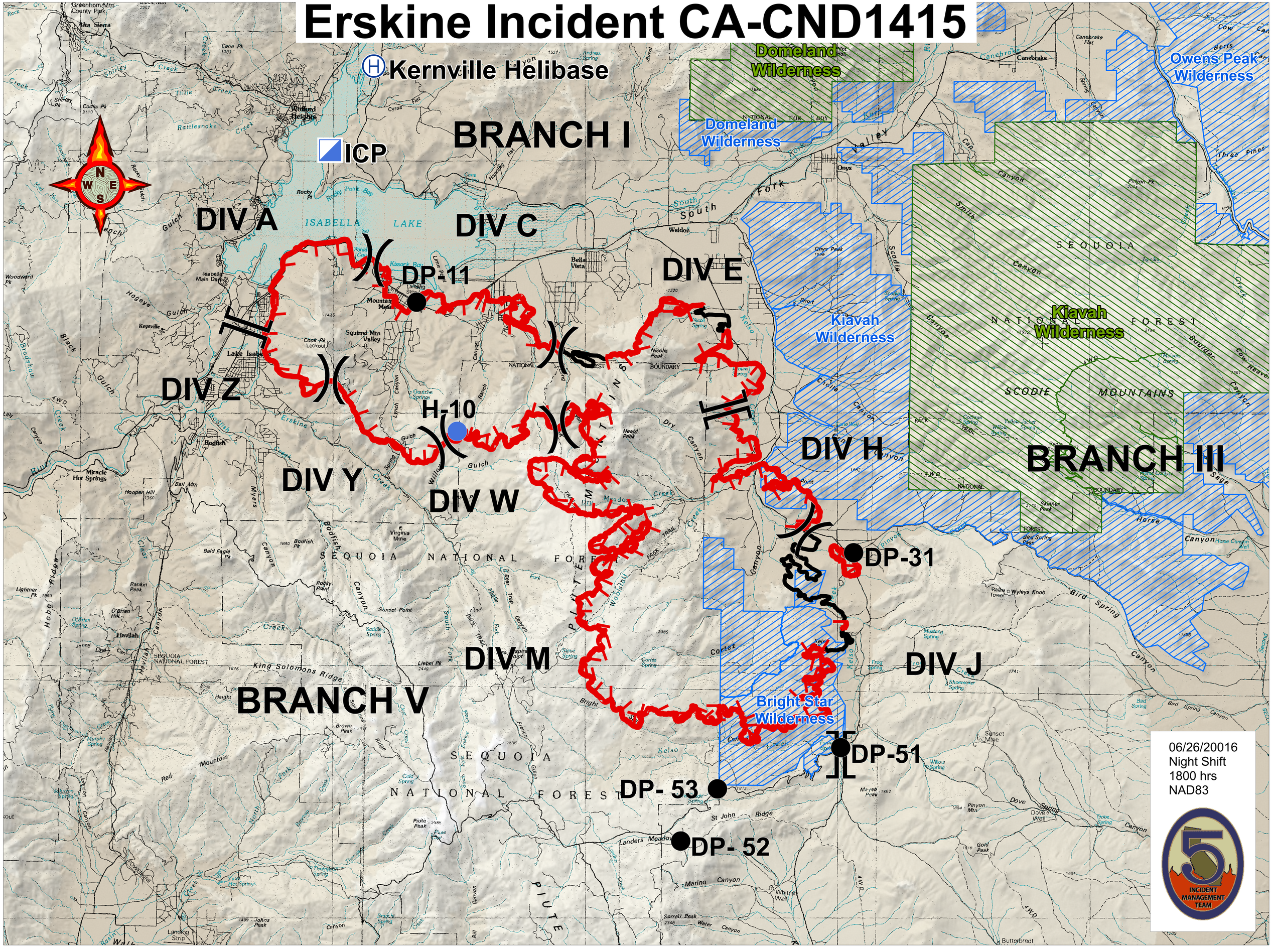Erskine Incident CA-CND1415