













IAP MAP
Erskine Incident
CA-CND-001415
June 28, 2016
0600-1800
Day Shift



QR CODE



-  Branch Break
-  Division Break
-  Uncontrolled Fire Edge
-  Completed Line
-  Completed Dozer Line
-  Incident Command Post
-  Drop Point
-  Spike Camp
-  Repeater
-  Helibase
-  Helispot
-  USFS Wilderness
-  BLM Wilderness

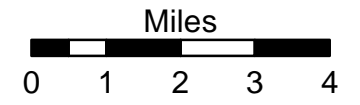

NAD83 UTM 11N
 Created on Tuesday Jun 28, 2016

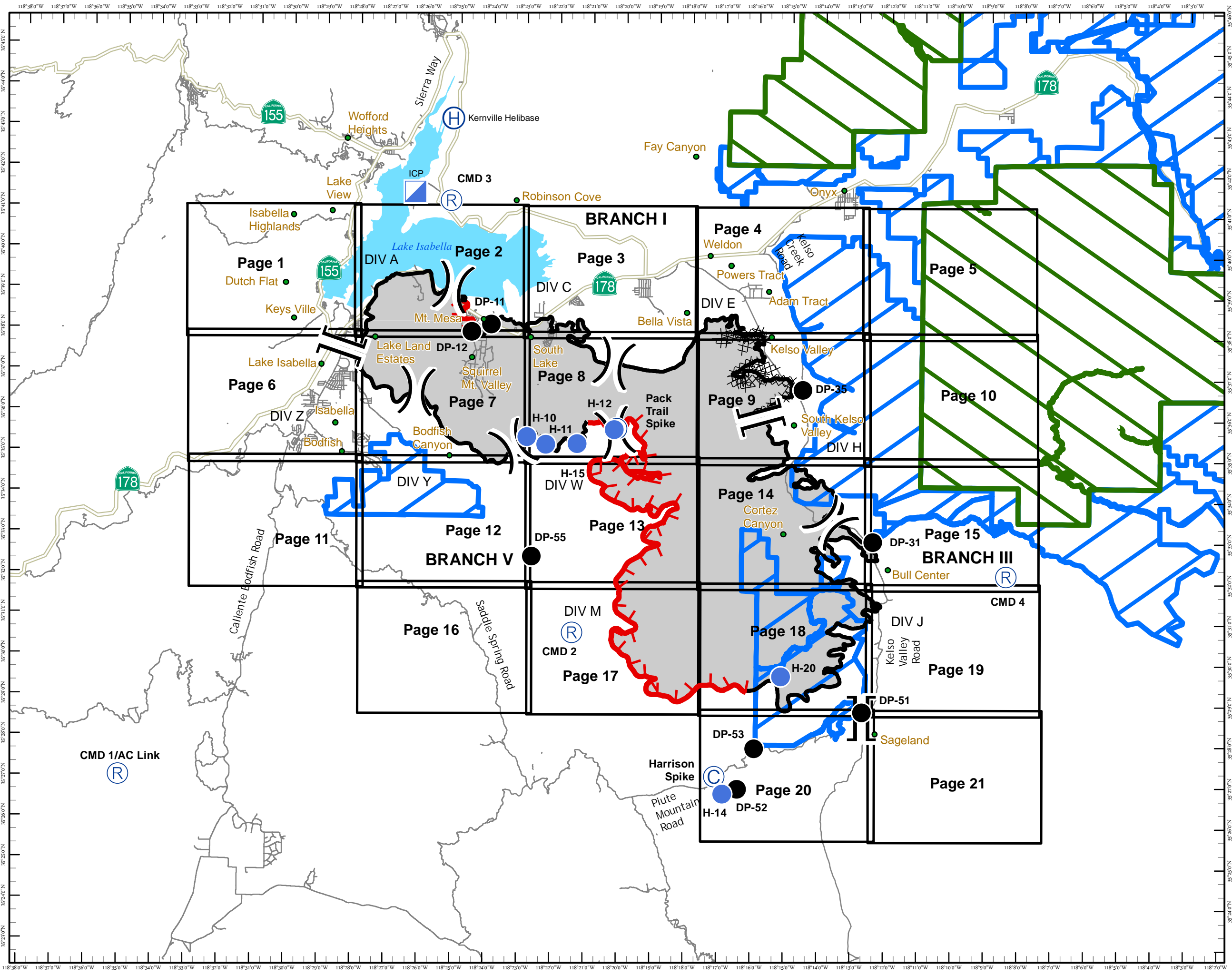

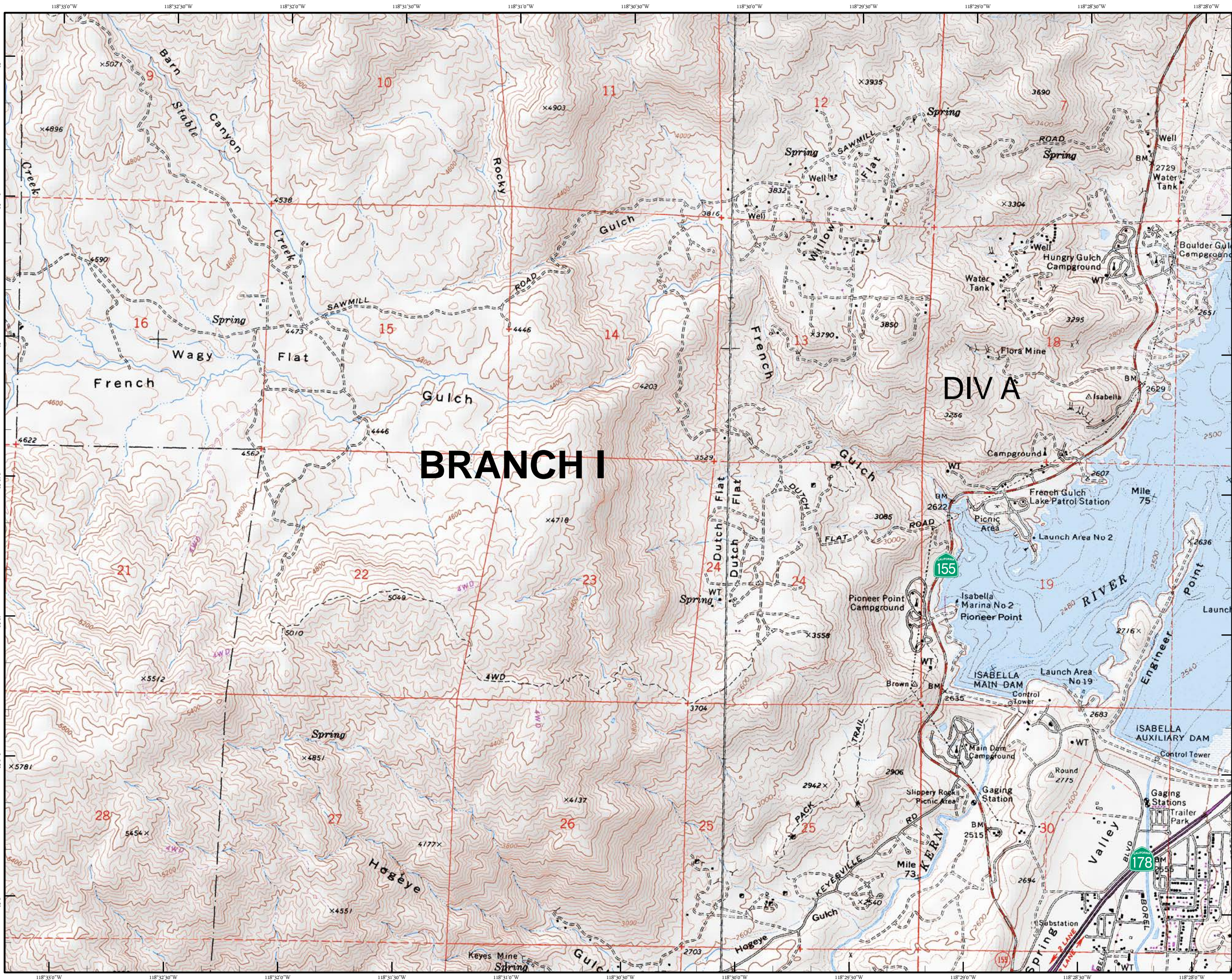

IAP MAP
Erskine Incident
 CA-CND-001415
 June 28, 2016
 0600-1800
 Day Shift

PAGE 1

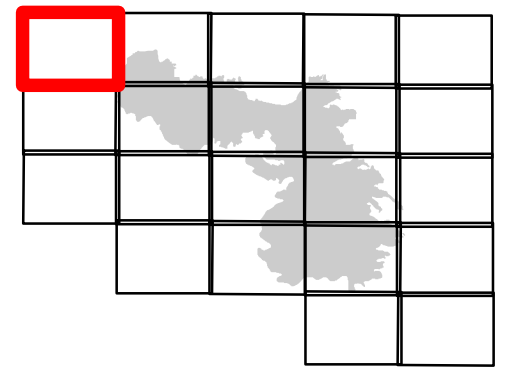

- Branch Break
- Division Break
- Uncontrolled Fire Edge
- Completed Line
- Completed Dozer Line
- Incident Command Post
- Drop Point
- Spike Camp
- Repeater
- Helibase
- Helispot
- USFS Wilderness
- BLM Wilderness

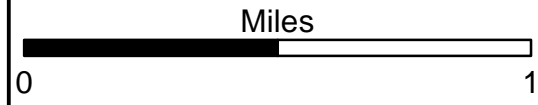

NAD83 UTM 11N
 Created on Tuesday Jun 28, 2016

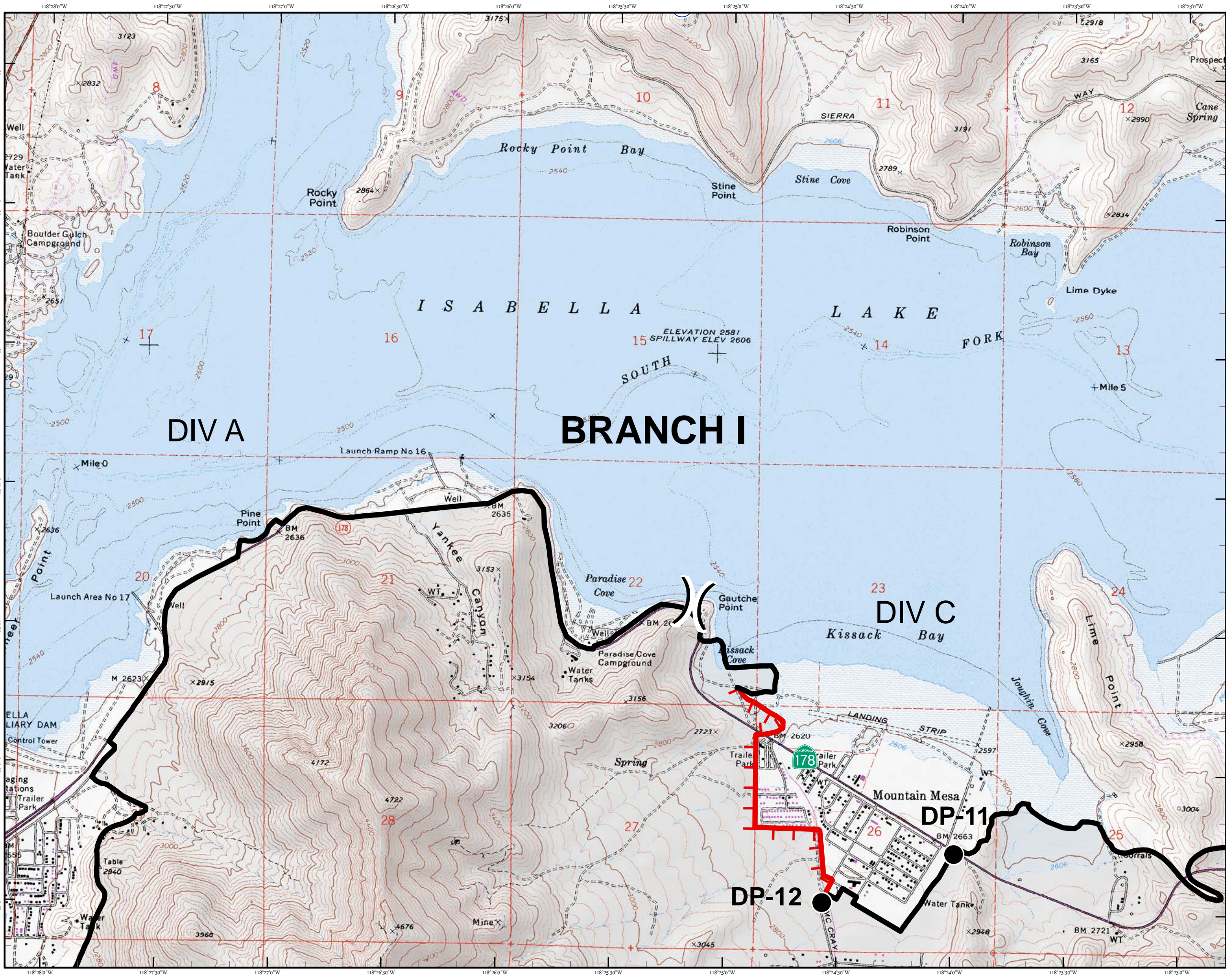

IAP MAP
Erskine Incident
CA-CND-001415
June 28, 2016
0600-1800
Day Shift

PAGE 2

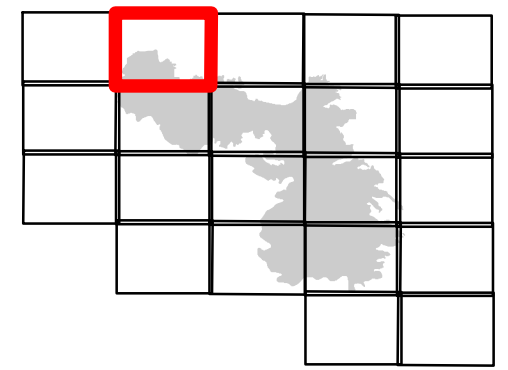

- Branch Break
- Division Break
- Uncontrolled Fire Edge
- Completed Line
- Completed Dozer Line
- Incident Command Post
- Drop Point
- Spike Camp
- Repeater
- Helibase
- Helispot
- USFS Wilderness
- BLM Wilderness

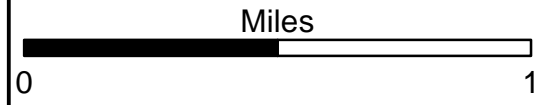

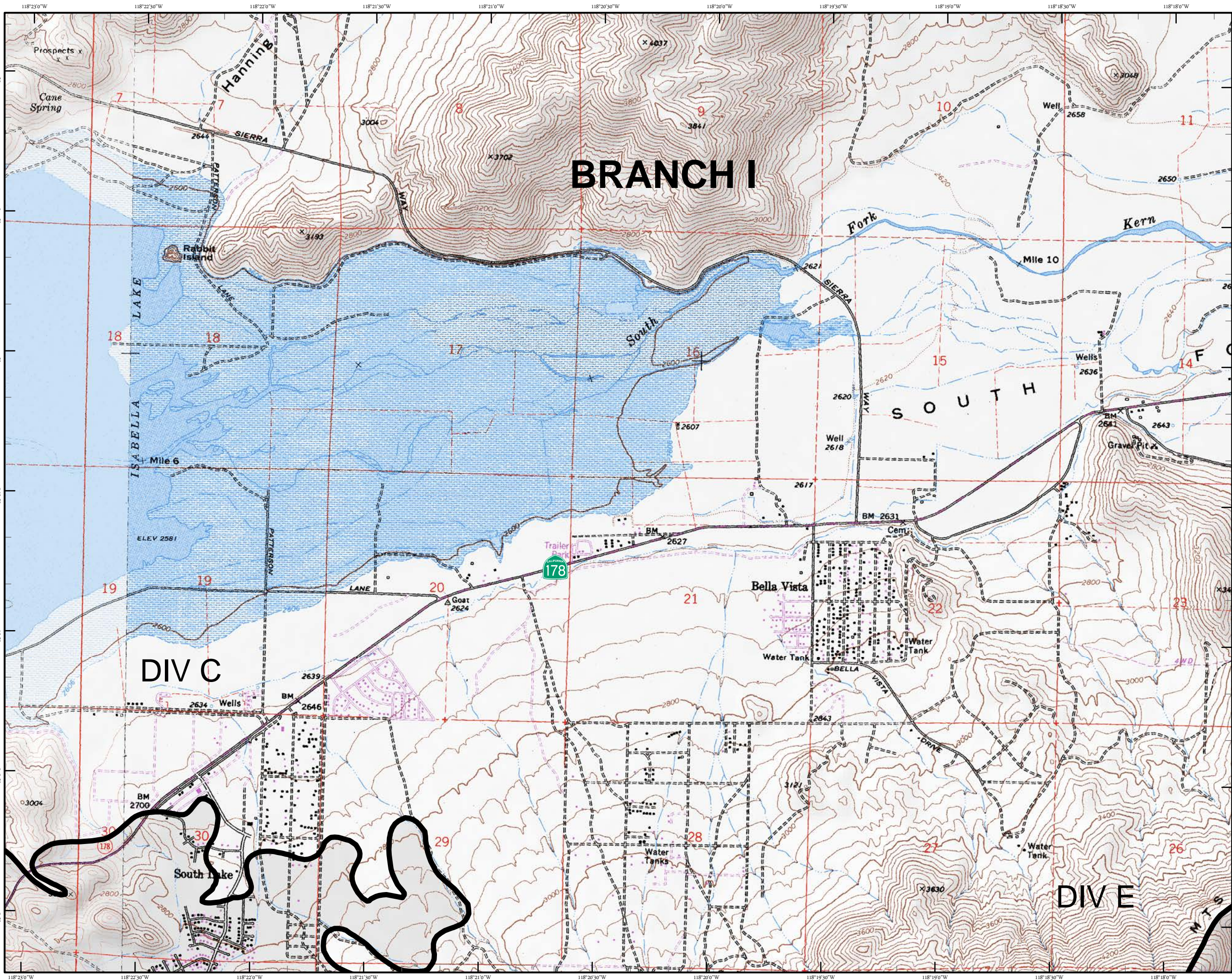

IAP MAP
Erskine Incident
 CA-CND-001415
 June 28, 2016
 0600-1800
 Day Shift

PAGE 3

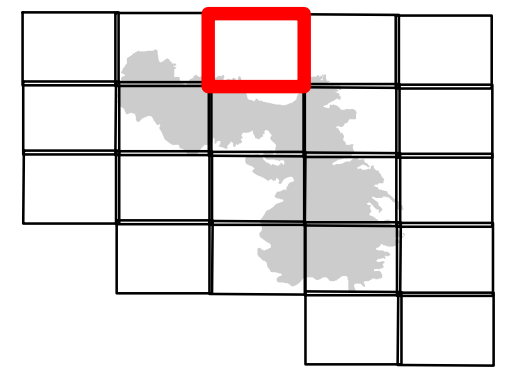

- Branch Break
- Division Break
- Uncontrolled Fire Edge
- Completed Line
- Completed Dozer Line
- Incident Command Post
- Drop Point
- Spike Camp
- Repeater
- Helibase
- Helispot
- USFS Wilderness
- BLM Wilderness

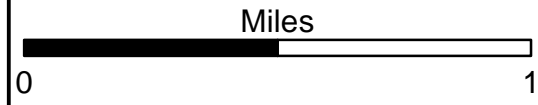

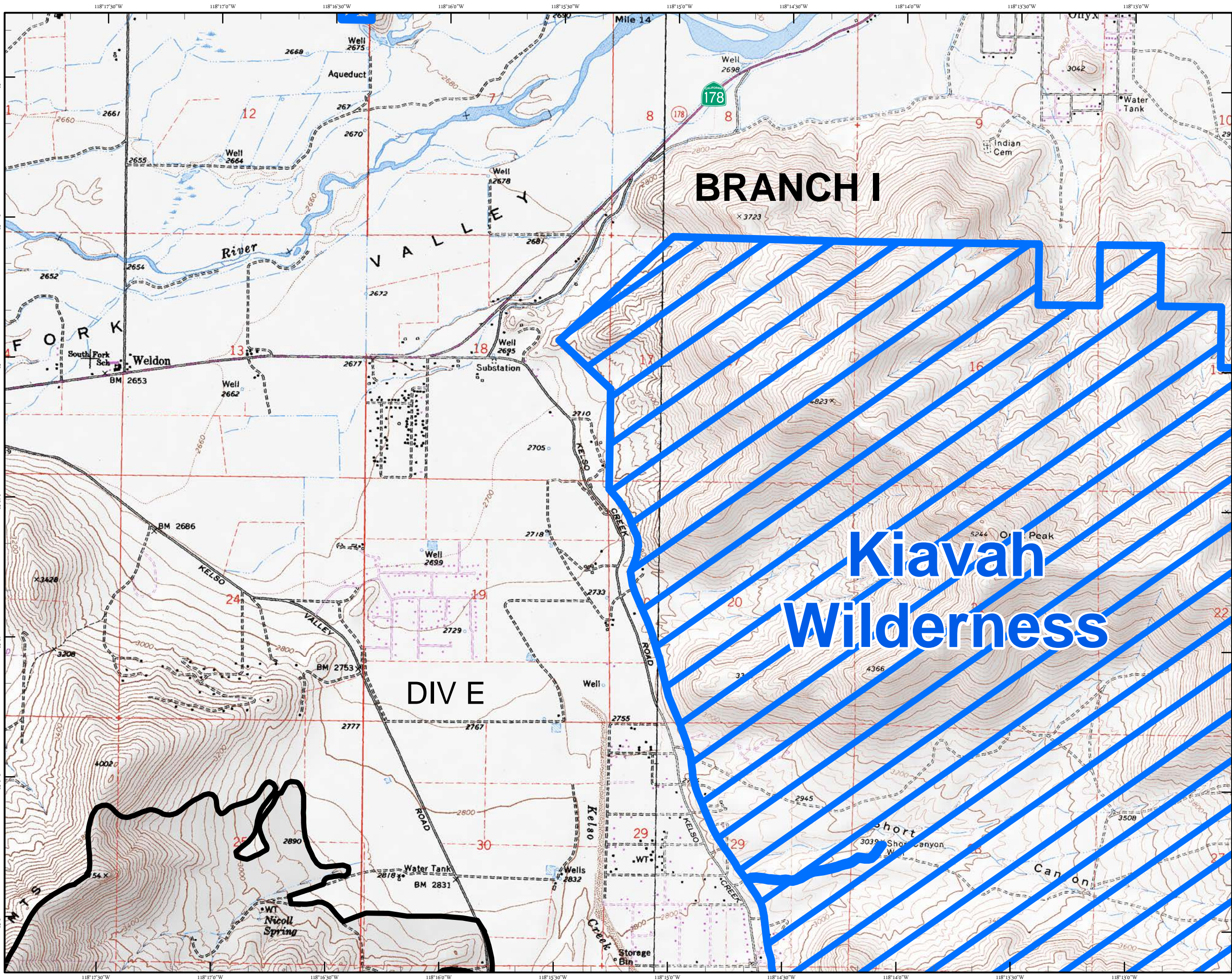

IAP MAP
Erskine Incident
CA-CND-001415
June 28, 2016
0600-1800
Day Shift

PAGE 4

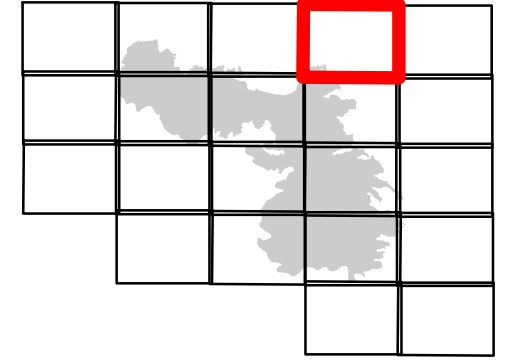

- Branch Break
- Division Break
- Uncontrolled Fire Edge
- Completed Line
- Completed Dozer Line
- Incident Command Post
- Drop Point
- Spike Camp
- Repeater
- Helibase
- Helispot
- USFS Wilderness
- BLM Wilderness



NAD83 UTM 11N
 Created on Tuesday Jun 28, 2016

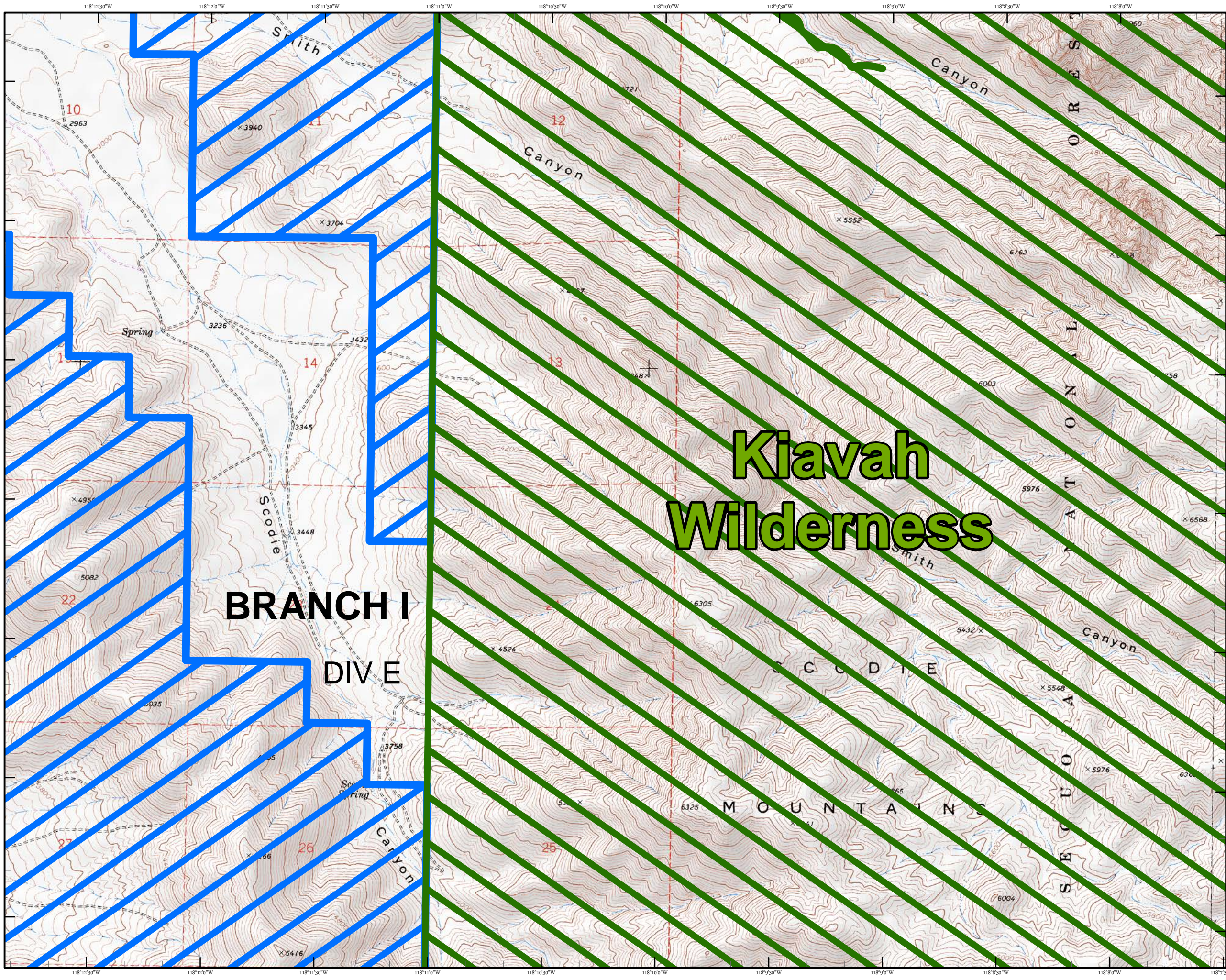
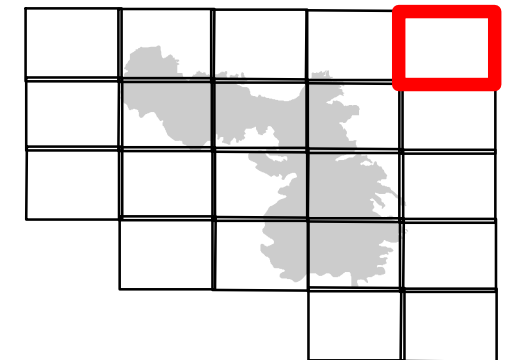

Kiavah Wilderness

**BRANCH I
 DIV E**

- Branch Break
- Division Break
- Uncontrolled Fire Edge
- Completed Line
- Completed Dozer Line
- Incident Command Post
- Drop Point
- Spike Camp
- Repeater
- Helibase
- Helispot
- USFS Wilderness
- BLM Wilderness



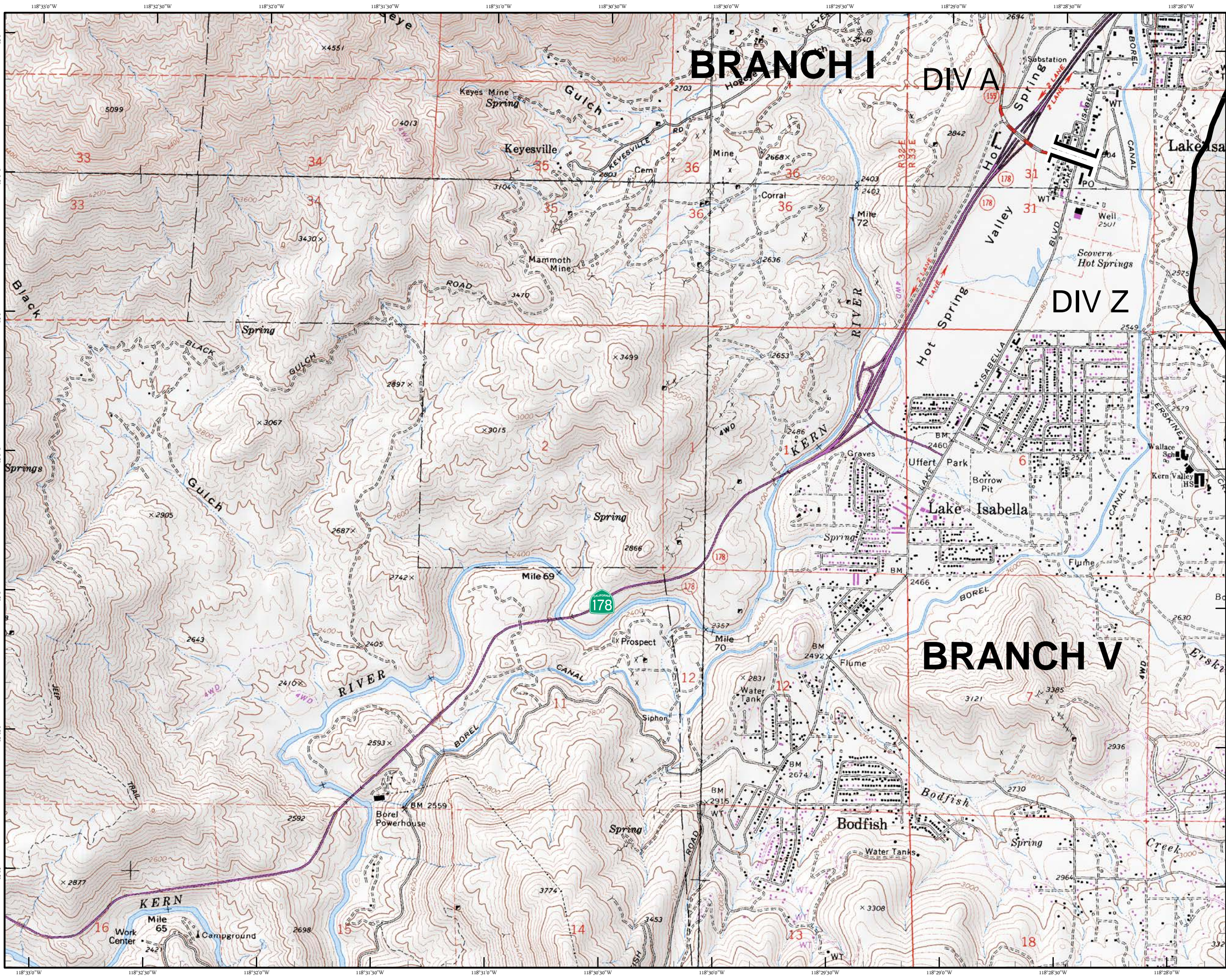

IAP MAP
Erskine Incident
CA-CND-001415
June 28, 2016
0600-1800
Day Shift

PAGE 6

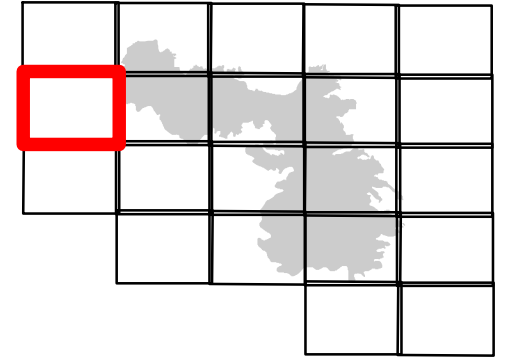

- Branch Break
- Division Break
- Uncontrolled Fire Edge
- Completed Line
- Completed Dozer Line
- Incident Command Post
- Drop Point
- Spike Camp
- Repeater
- Helibase
- Helispot
- USFS Wilderness
- BLM Wilderness



Miles



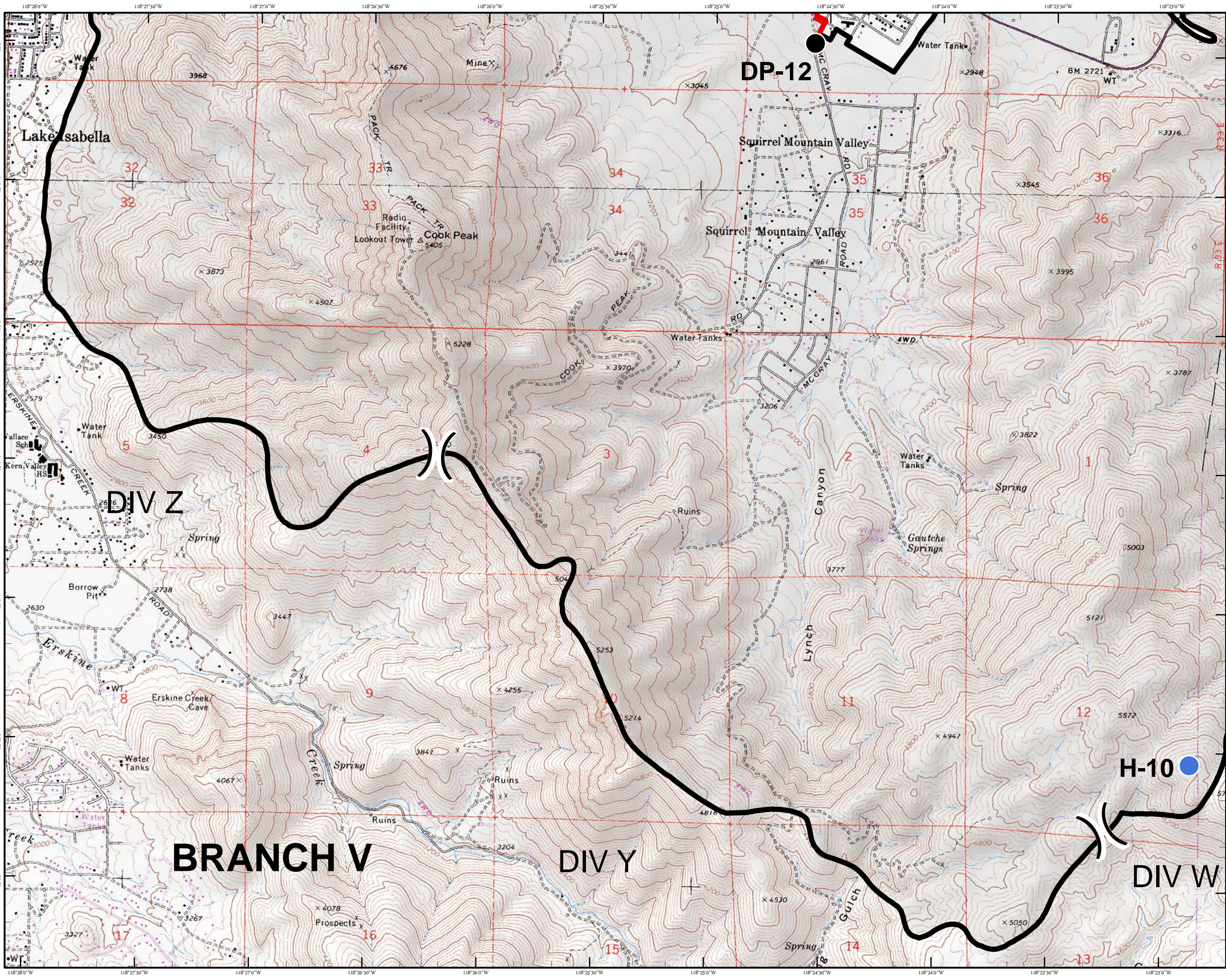





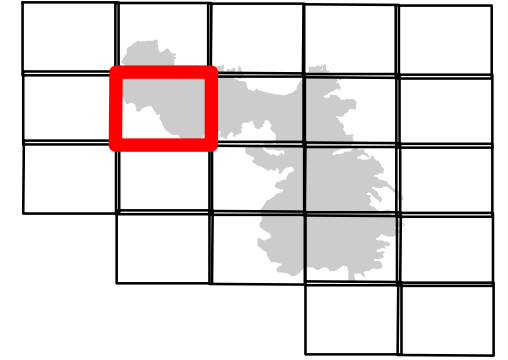







IAP MAP
Erskine Incident
 CA-CND-001415
 June 28, 2016
 0600-1800
 Day Shift

PAGE 7



-  Branch Break
-  Division Break
-  Uncontrolled Fire Edge
-  Completed Line
-  Completed Dozer Line
-  Incident Command Post
-  Drop Point
-  Spike Camp
-  Repeater
-  Helibase
-  Helispot
-  USFS Wilderness
-  BLM Wilderness

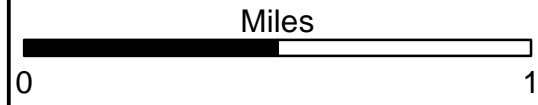

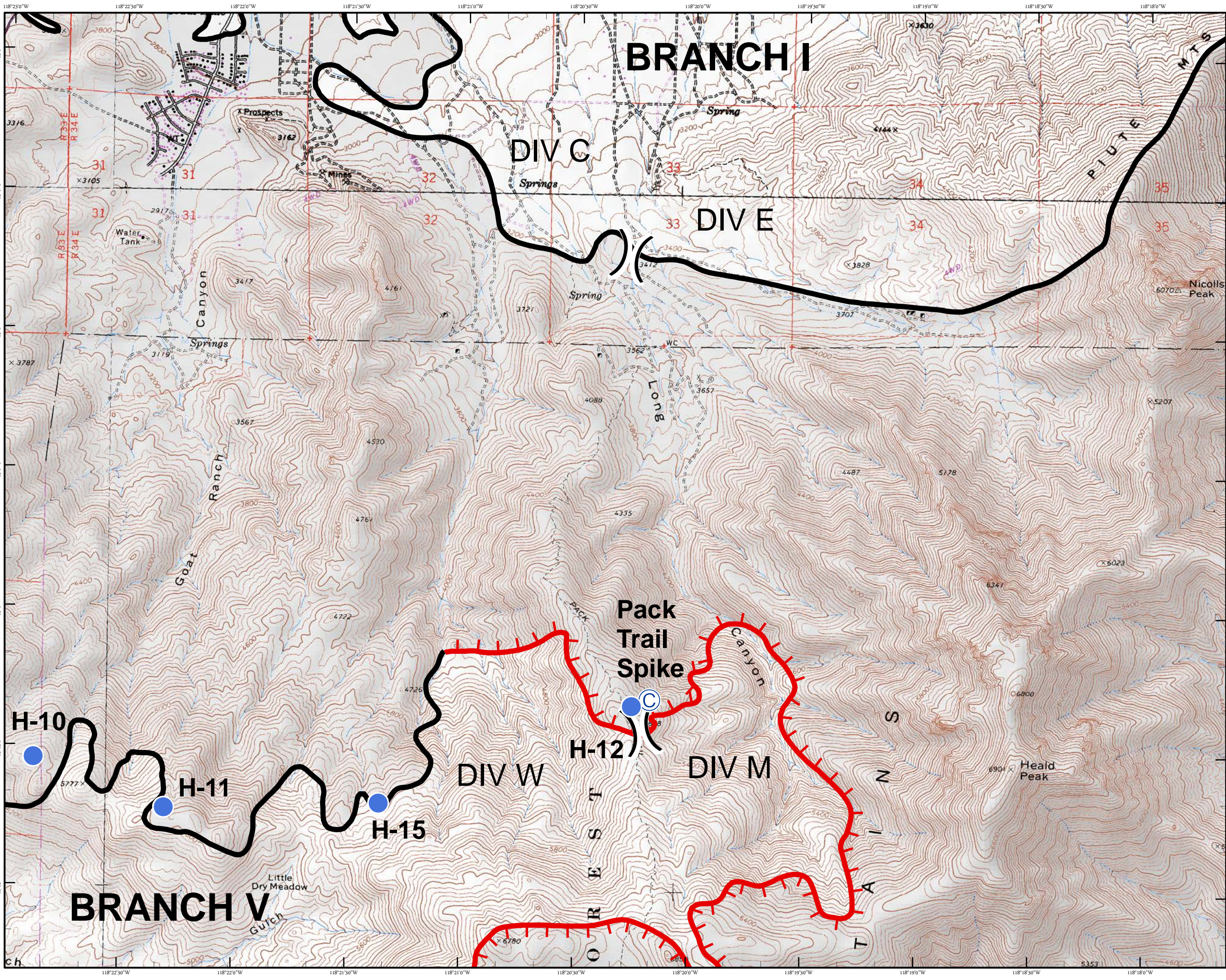

IAP MAP
Erskine Incident
CA-CND-001415
June 28, 2016
0600-1800
Day Shift

PAGE 8

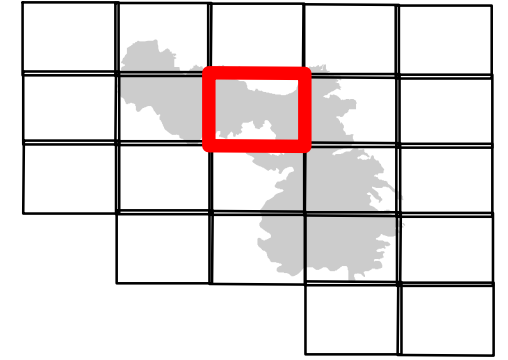

- Branch Break
- Division Break
- Uncontrolled Fire Edge
- Completed Line
- Completed Dozer Line
- Incident Command Post
- Drop Point
- Spike Camp
- Repeater
- Helibase
- Helispot
- USFS Wilderness
- BLM Wilderness



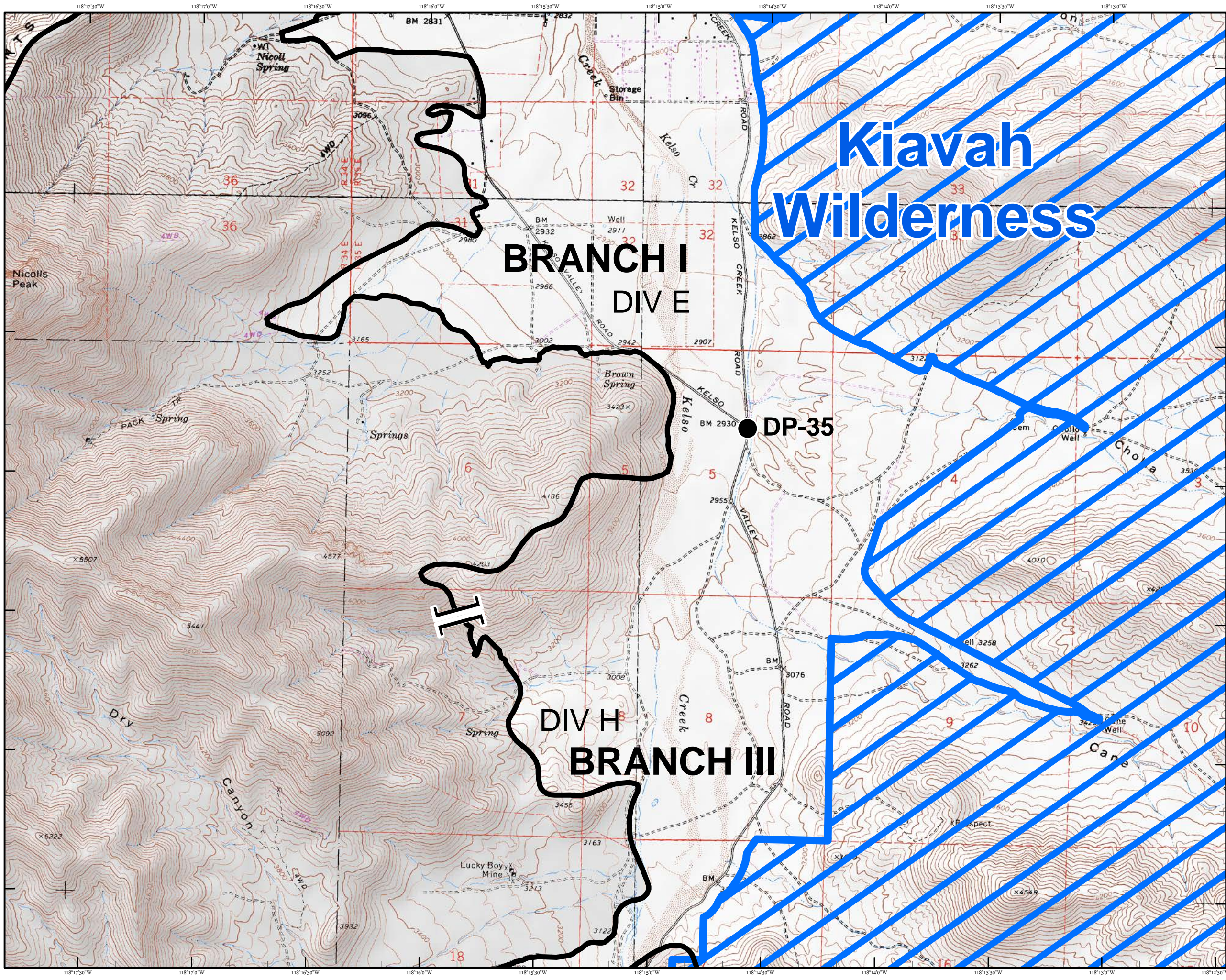

IAP MAP
Erskine Incident
 CA-CND-001415
 June 28, 2016
 0600-1800
 Day Shift

PAGE 9

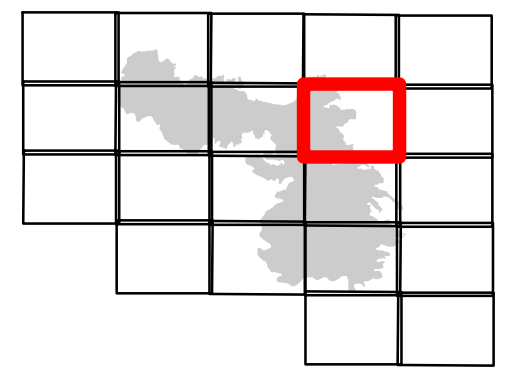

- Branch Break
- Division Break
- Uncontrolled Fire Edge
- Completed Line
- Completed Dozer Line
- Incident Command Post
- Drop Point
- Spike Camp
- Repeater
- Helibase
- Helispot
- USFS Wilderness
- BLM Wilderness

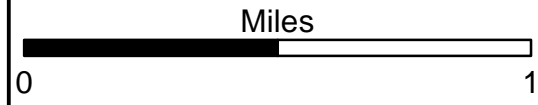

NAD83 UTM 11N
 Created on Tuesday Jun 28, 2016

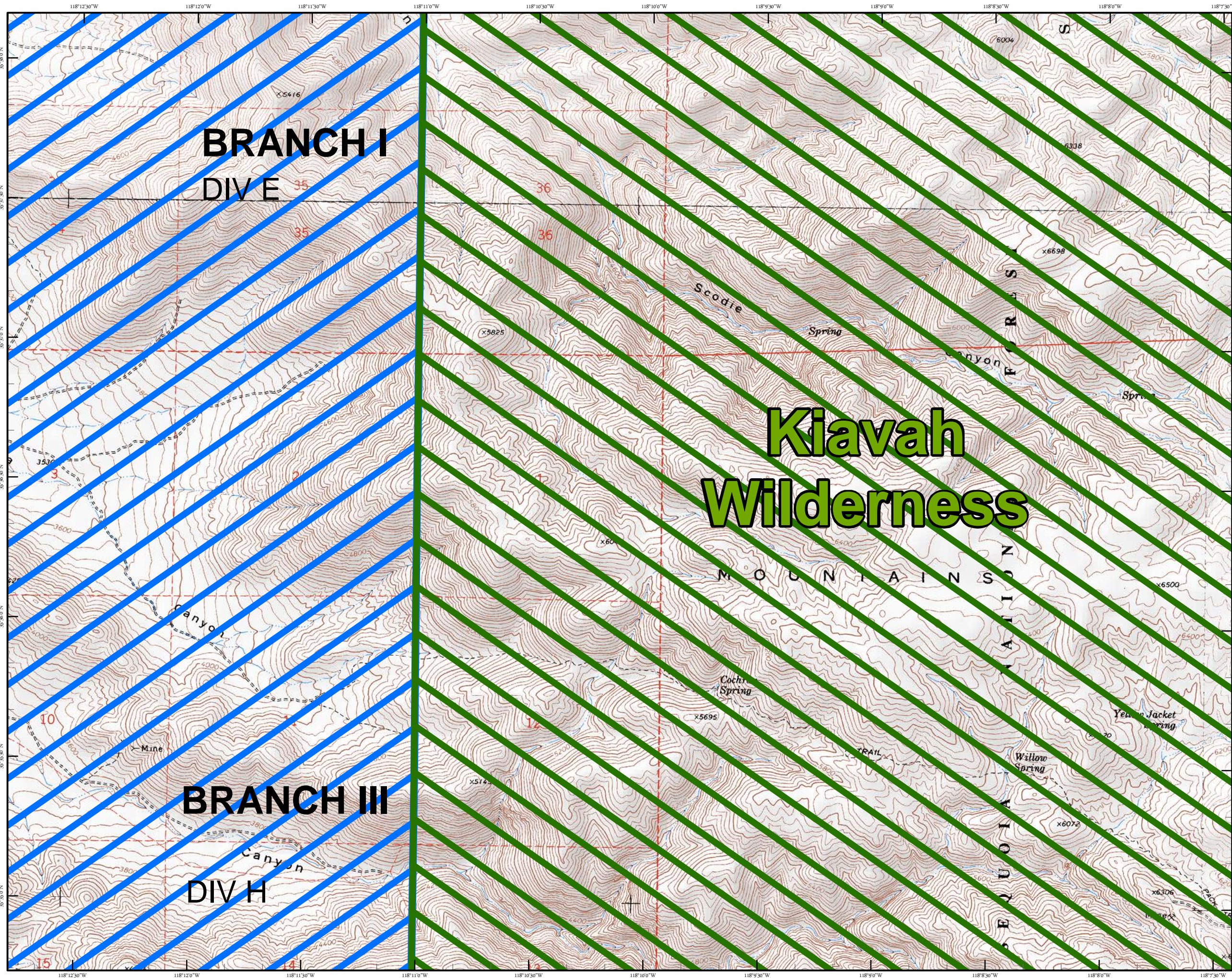

IAP MAP
Erskine Incident
 CA-CND-001415
 June 28, 2016
 0600-1800
 Day Shift

PAGE 10

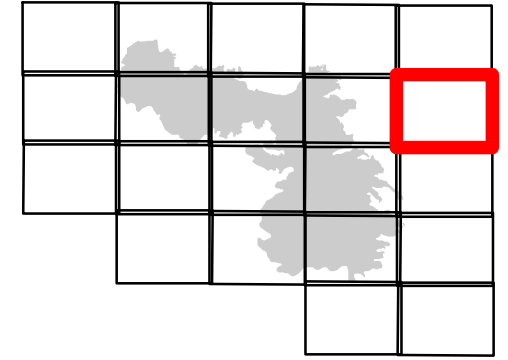

- Branch Break
- Division Break
- Uncontrolled Fire Edge
- Completed Line
- Completed Dozer Line
- Incident Command Post
- Drop Point
- Spike Camp
- Repeater
- Helibase
- Helispot
- USFS Wilderness
- BLM Wilderness

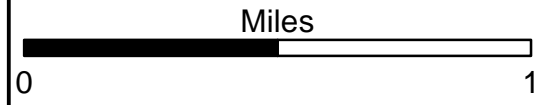

NAD83 UTM 11N
 Created on Tuesday Jun 28, 2016

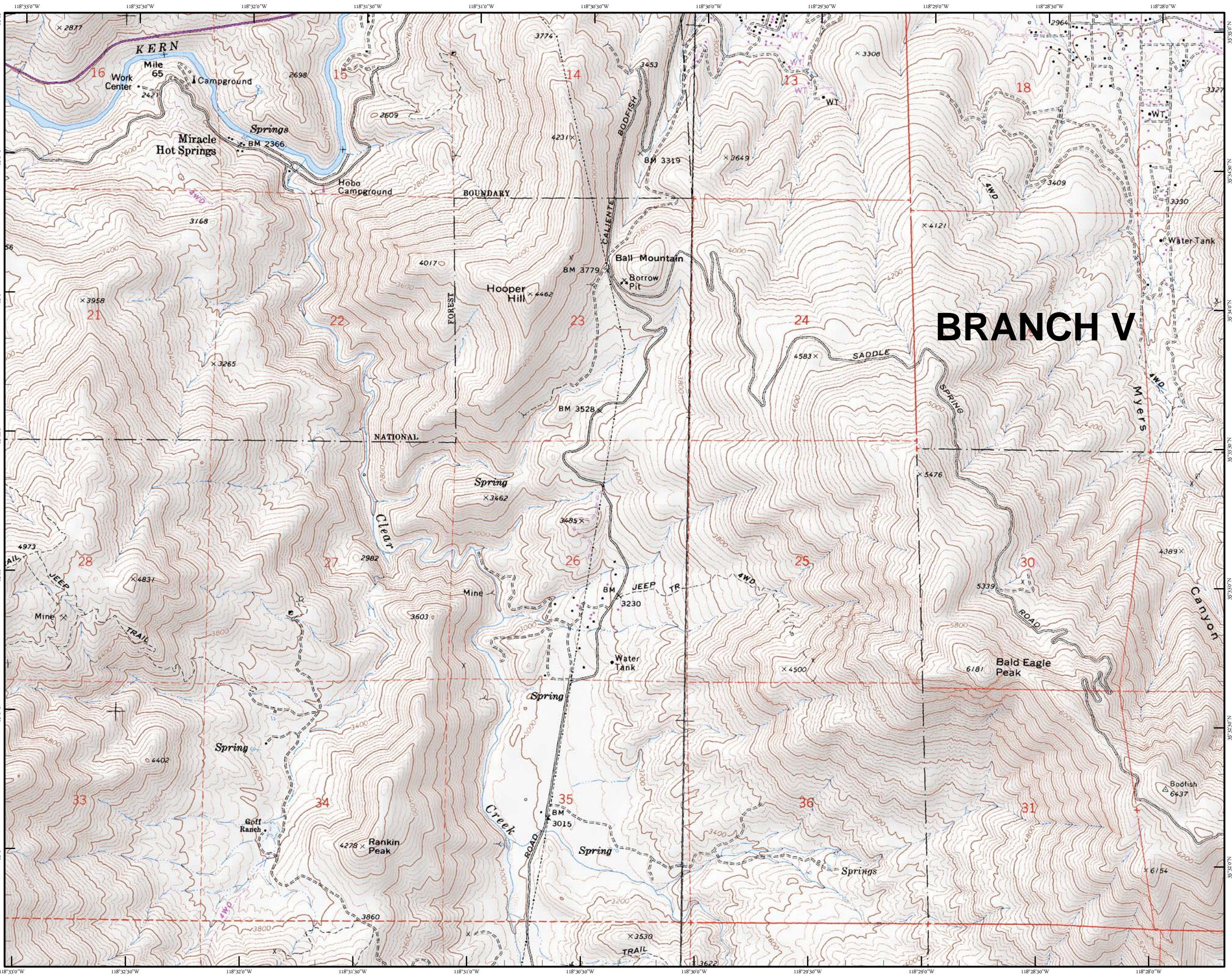

IAP MAP
Erskine Incident
CA-CND-001415
June 28, 2016
0600-1800
Day Shift

PAGE 11

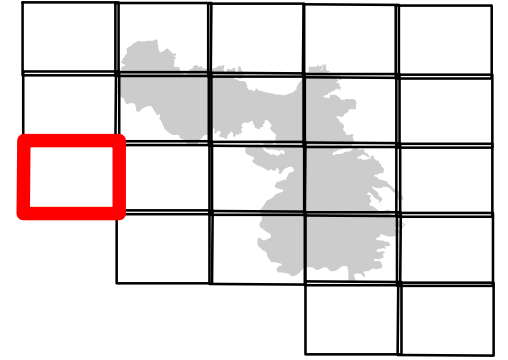

BRANCH V

- Branch Break
- Division Break
- Uncontrolled Fire Edge
- Completed Line
- Completed Dozer Line
- Incident Command Post
- Drop Point
- Spike Camp
- Repeater
- Helibase
- Helispot
- USFS Wilderness
- BLM Wilderness

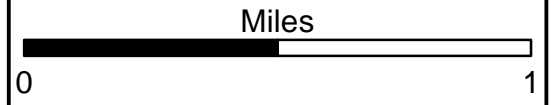

NAD83 UTM 11N
 Created on Tuesday Jun 28, 2016

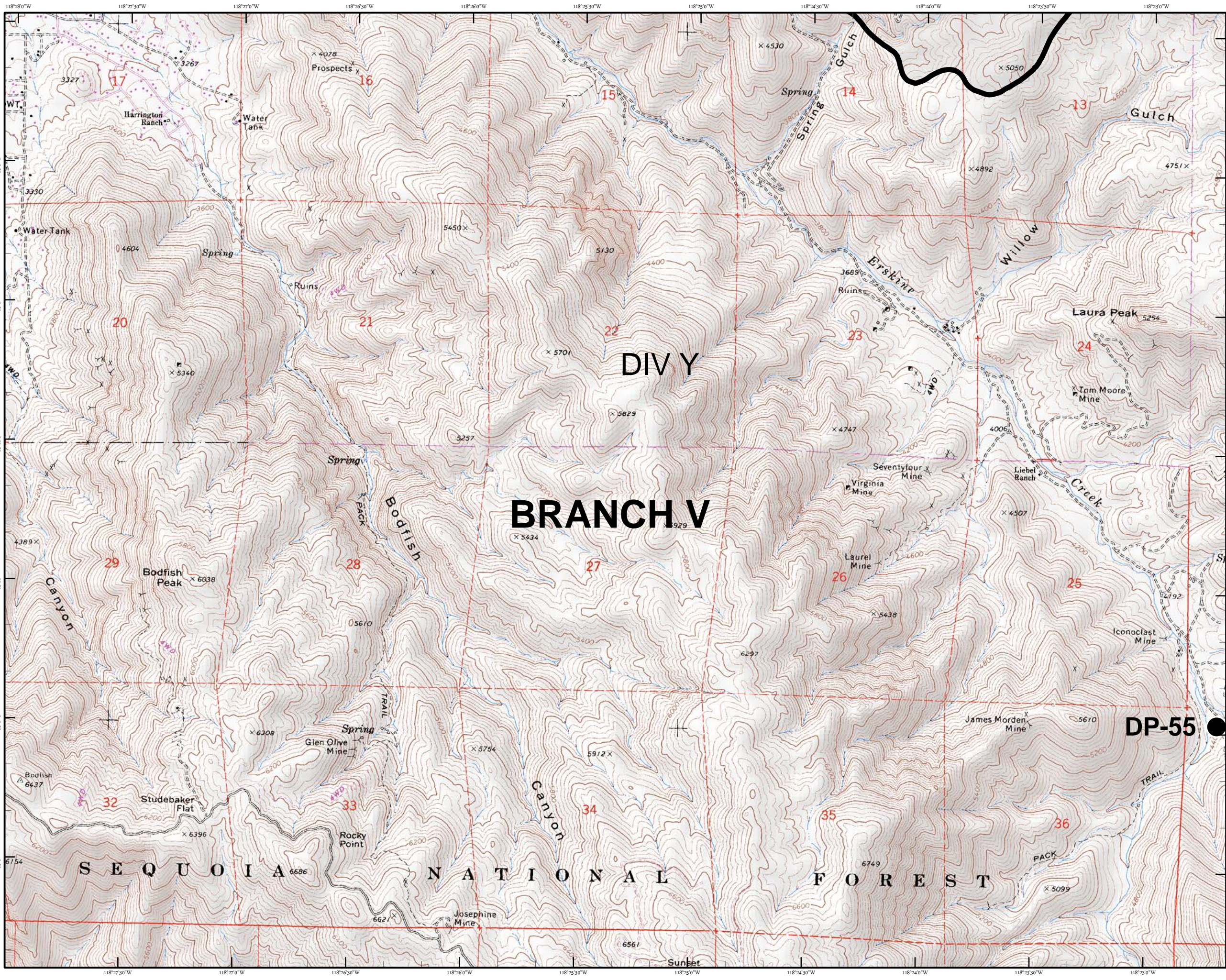

IAP MAP
Erskine Incident
 CA-CND-001415
 June 28, 2016
 0600-1800
 Day Shift

PAGE 12

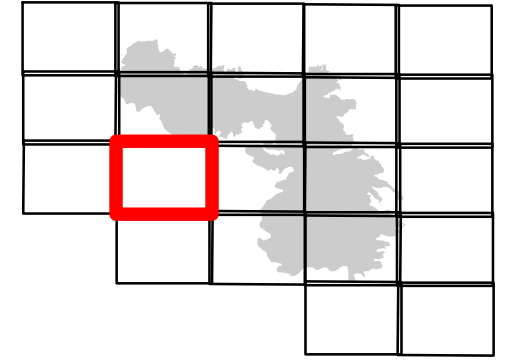

- Branch Break
- Division Break
- Uncontrolled Fire Edge
- Completed Line
- Completed Dozer Line
- Incident Command Post
- Drop Point
- Spike Camp
- Repeater
- Helibase
- Helispot
- USFS Wilderness
- BLM Wilderness

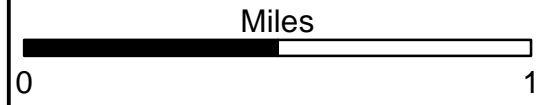

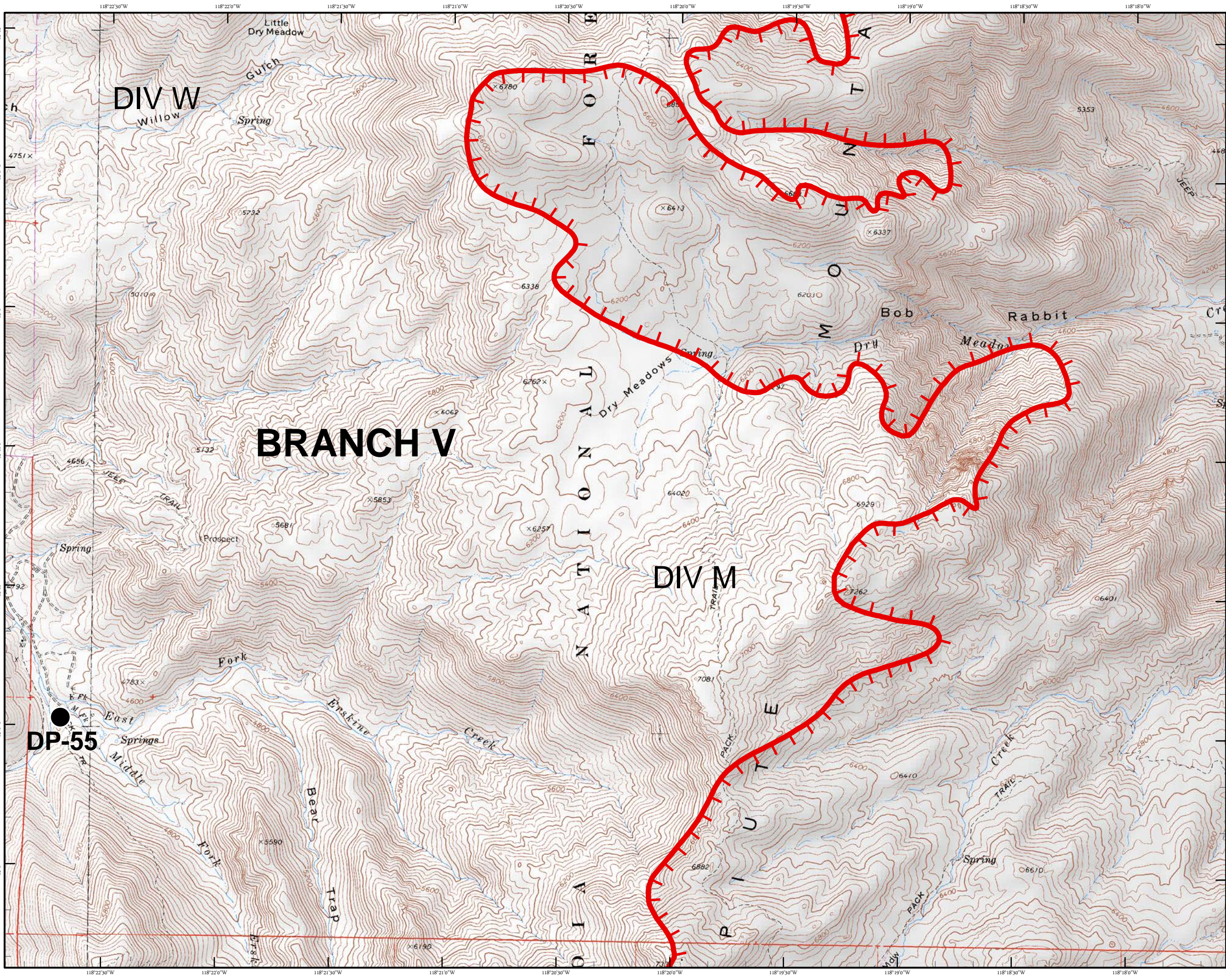

IAP MAP
Erskine Incident
CA-CND-001415
June 28, 2016
0600-1800
Day Shift

PAGE 13

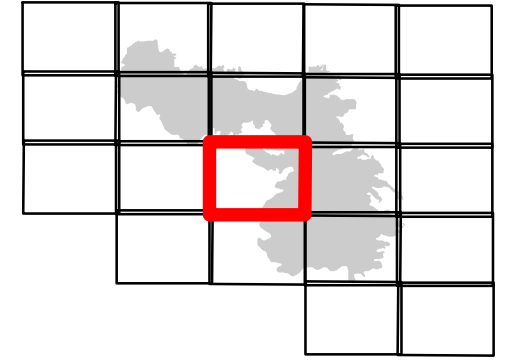

- Branch Break
- Division Break
- Uncontrolled Fire Edge
- Completed Line
- Completed Dozer Line
- Incident Command Post
- Drop Point
- Spike Camp
- Repeater
- Helibase
- Helispot
- USFS Wilderness
- BLM Wilderness

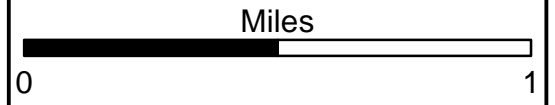

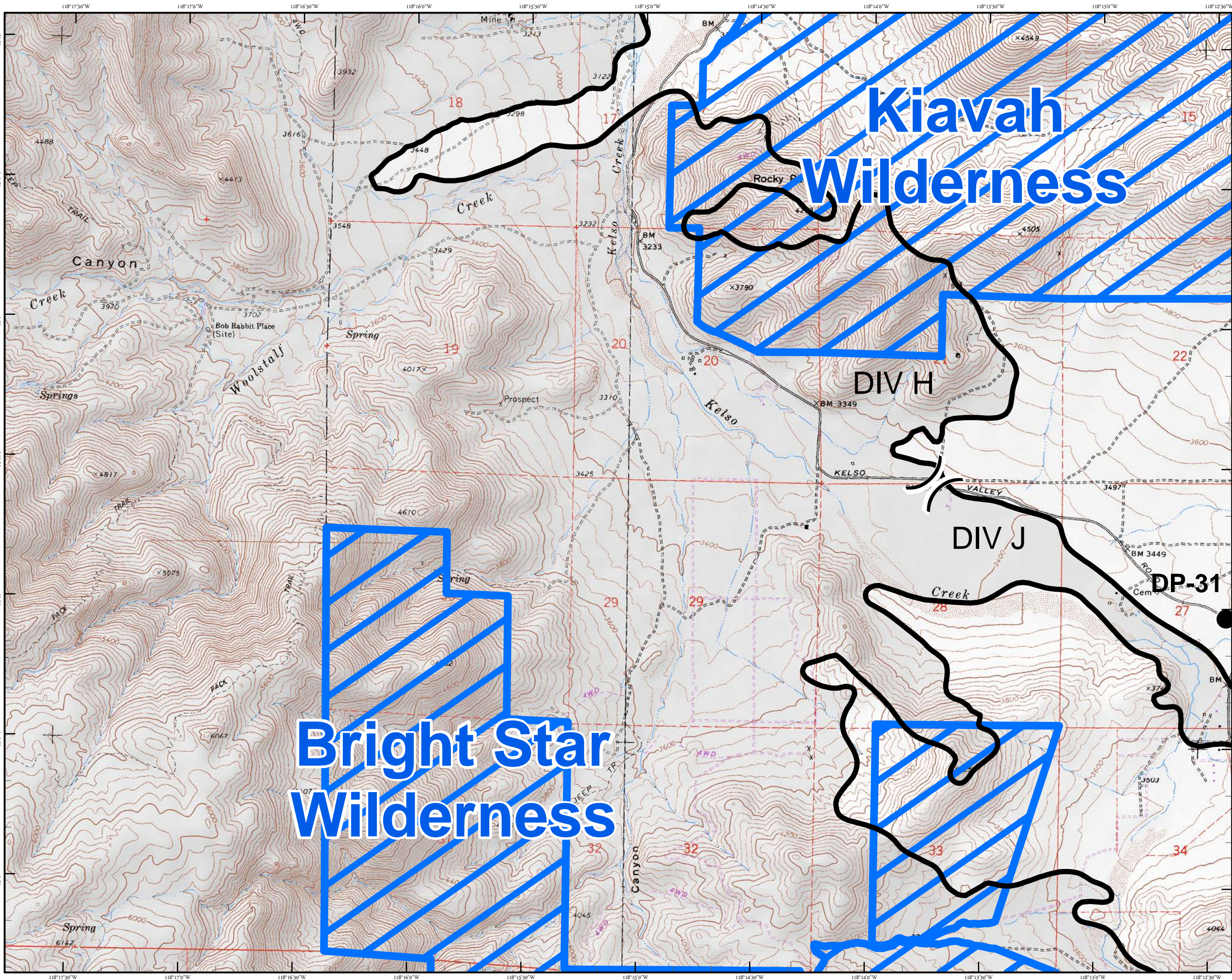

IAP MAP
Erskine Incident
 CA-CND-001415
 June 28, 2016
 0600-1800
 Day Shift

PAGE 14

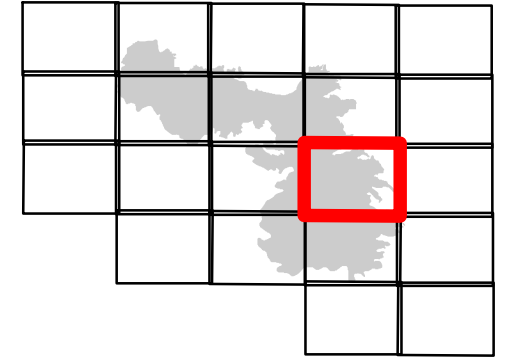

- Branch Break
- Division Break
- Uncontrolled Fire Edge
- Completed Line
- Completed Dozer Line
- Incident Command Post
- Drop Point
- Spike Camp
- Repeater
- Helibase
- Helispot
- USFS Wilderness
- BLM Wilderness

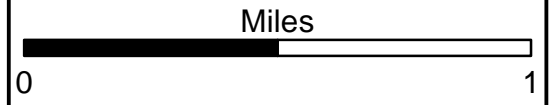

NAD83 UTM 11N
 Created on Tuesday Jun 28, 2016

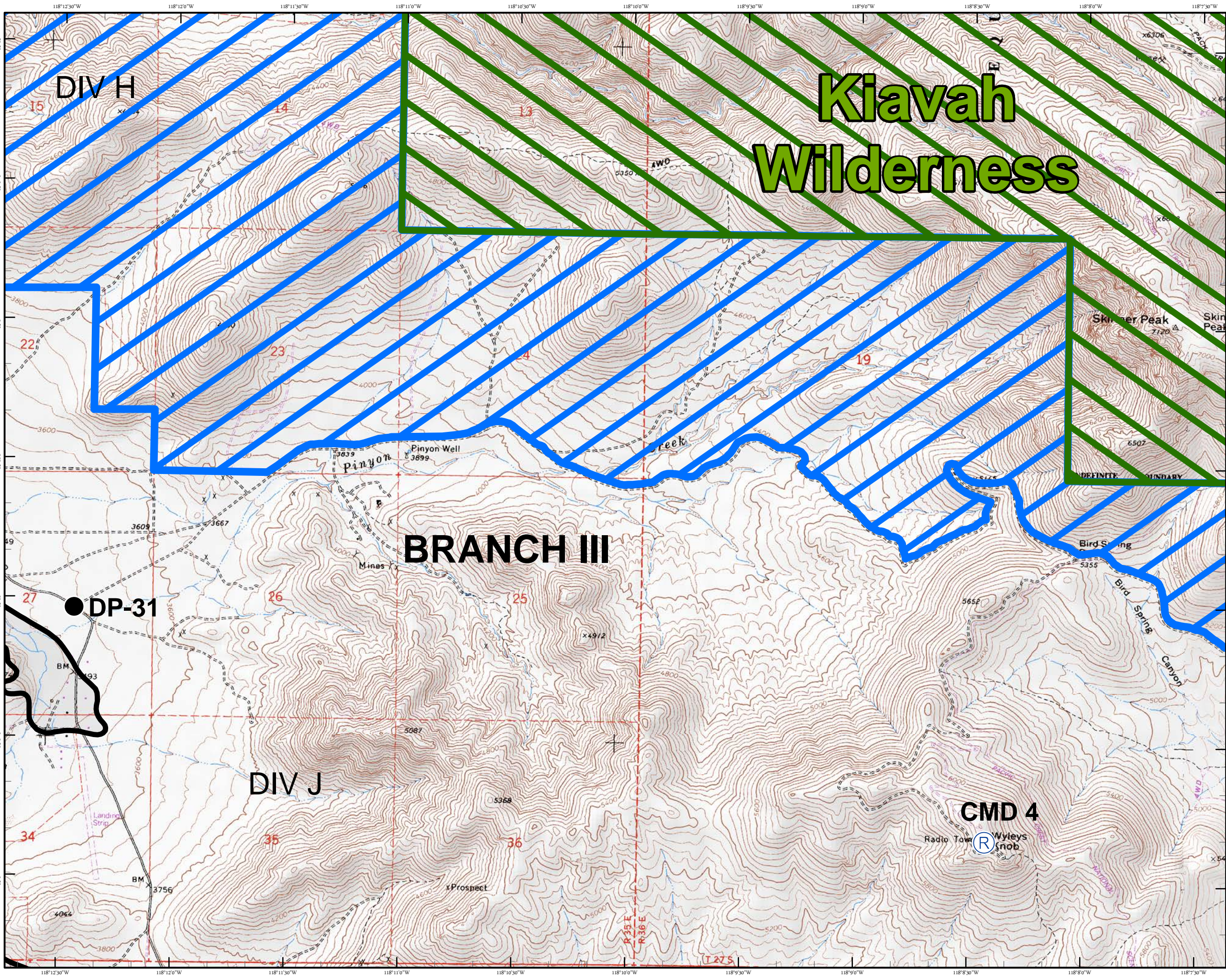

IAP MAP
Erskine Incident
CA-CND-001415
June 28, 2016
0600-1800
Day Shift

PAGE 15

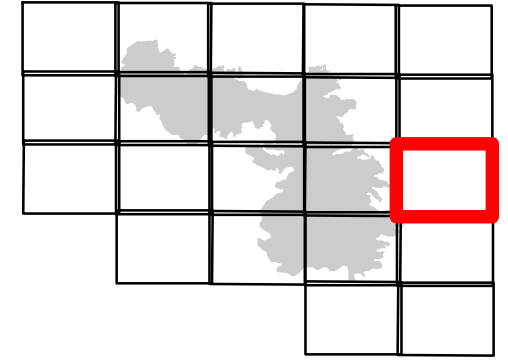

- Branch Break
- Division Break
- Uncontrolled Fire Edge
- Completed Line
- Completed Dozer Line
- Incident Command Post
- Drop Point
- Spike Camp
- Repeater
- Helibase
- Helispot
- USFS Wilderness
- BLM Wilderness

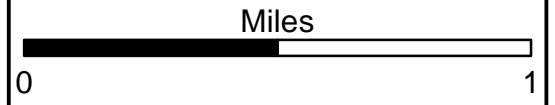

NAD83 UTM 11N
 Created on Tuesday Jun 28, 2016

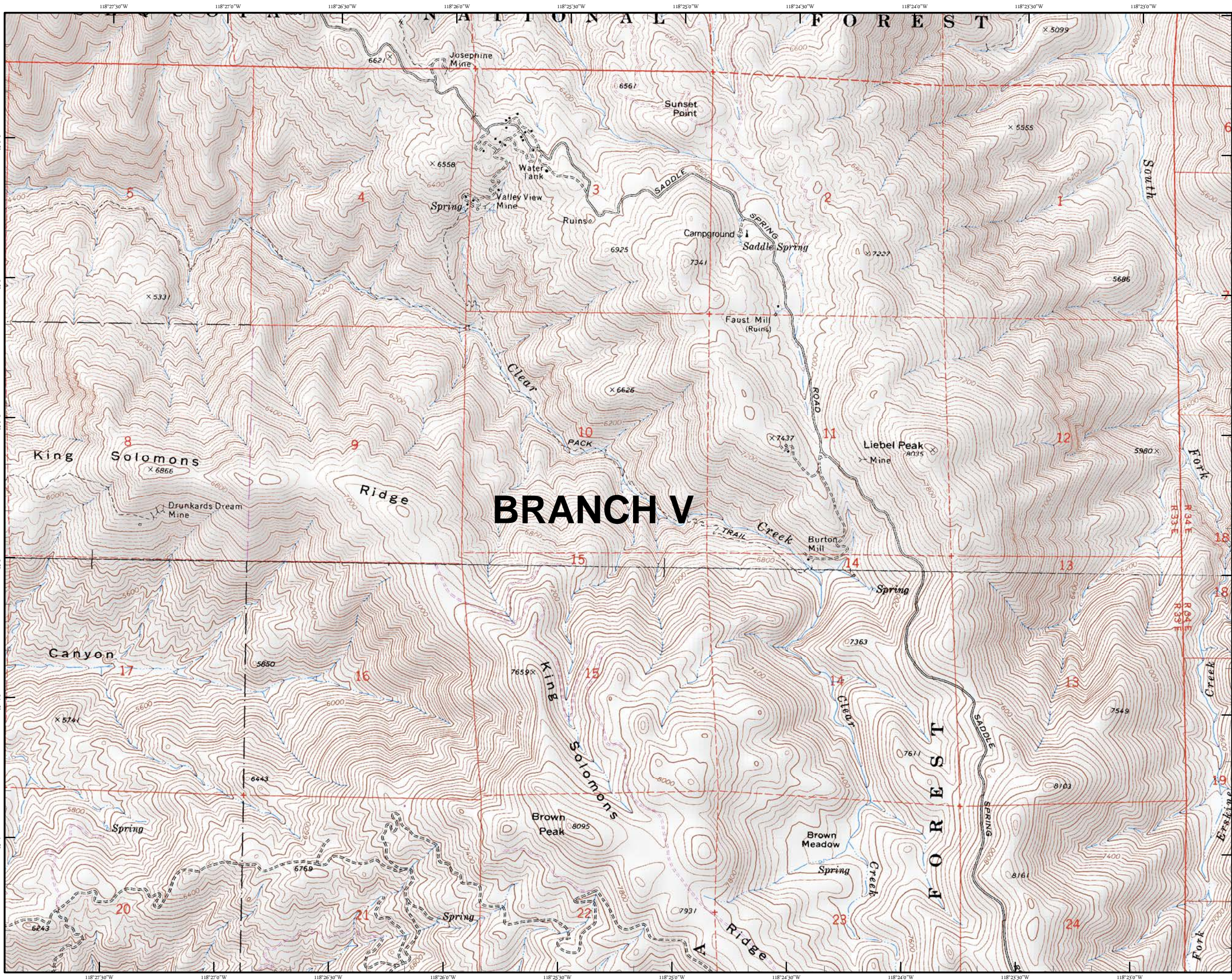

IAP MAP
Erskine Incident
CA-CND-001415
June 28, 2016
0600-1800
Day Shift

PAGE 16

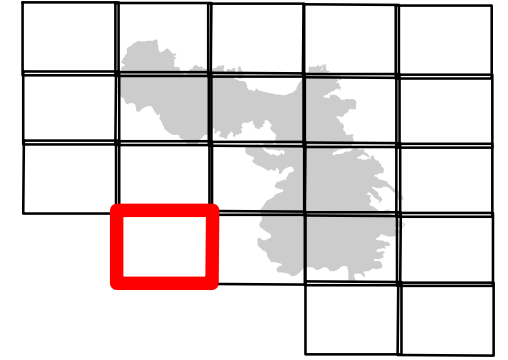



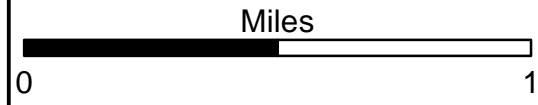





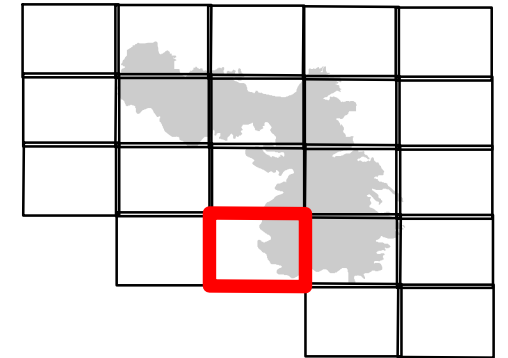





- Branch Break
- Division Break
- Uncontrolled Fire Edge
- Completed Line
- Completed Dozer Line
- Incident Command Post
- Drop Point
- Spike Camp
- Repeater
- Helibase
- Helispot
- USFS Wilderness
- BLM Wilderness



IAP MAP
Erskine Incident
CA-CND-001415
June 28, 2016
0600-1800
Day Shift

PAGE 17



-  Branch Break
-  Division Break
-  Uncontrolled Fire Edge
-  Completed Line
-  Completed Dozer Line
-  Incident Command Post
-  Drop Point
-  Spike Camp
-  Repeater
-  Helibase
-  Helispot
-  USFS Wilderness
-  BLM Wilderness

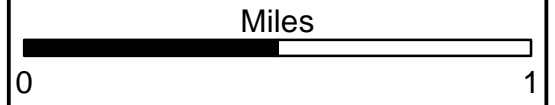

NAD83 UTM 11N
 Created on Tuesday Jun 28, 2016

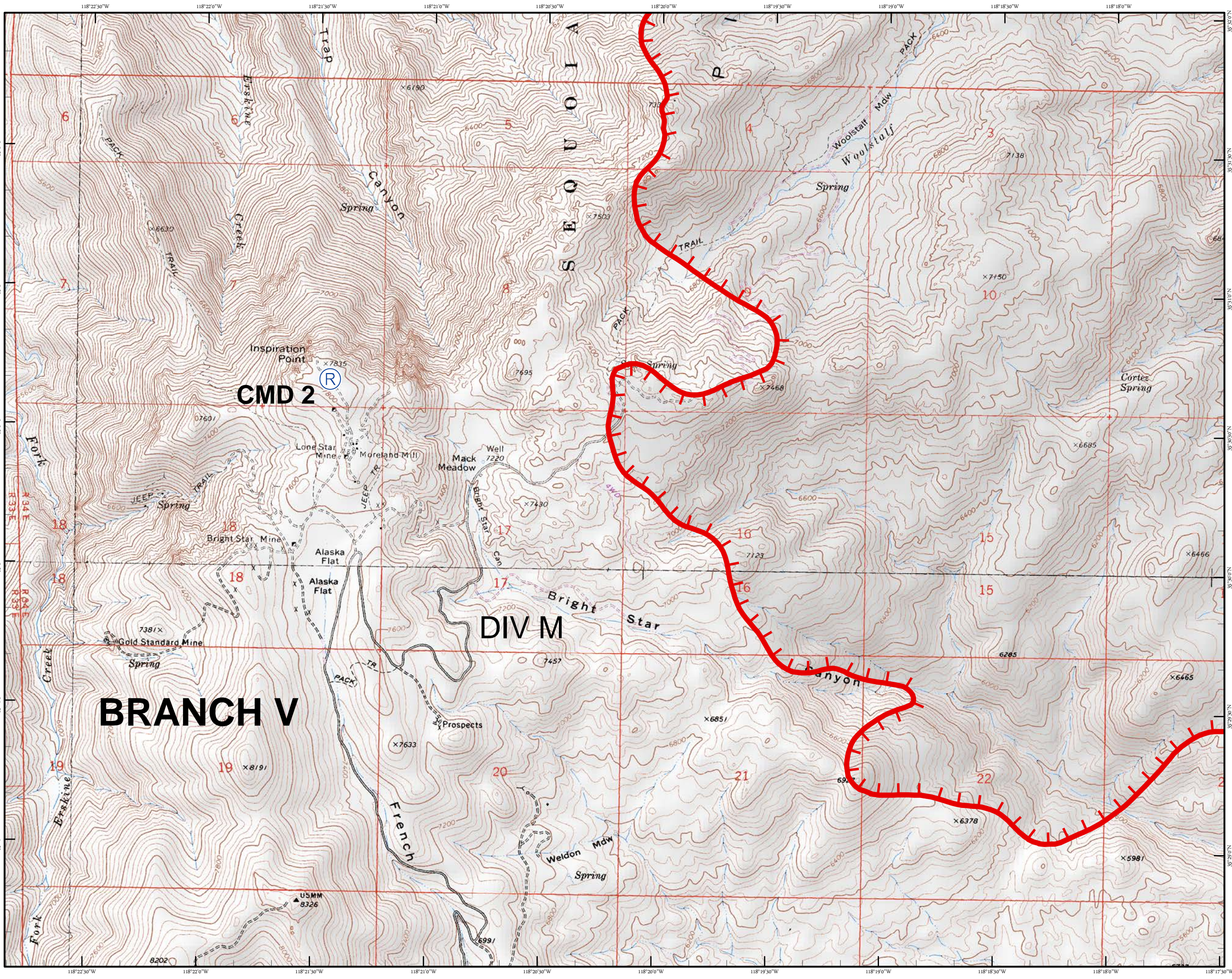

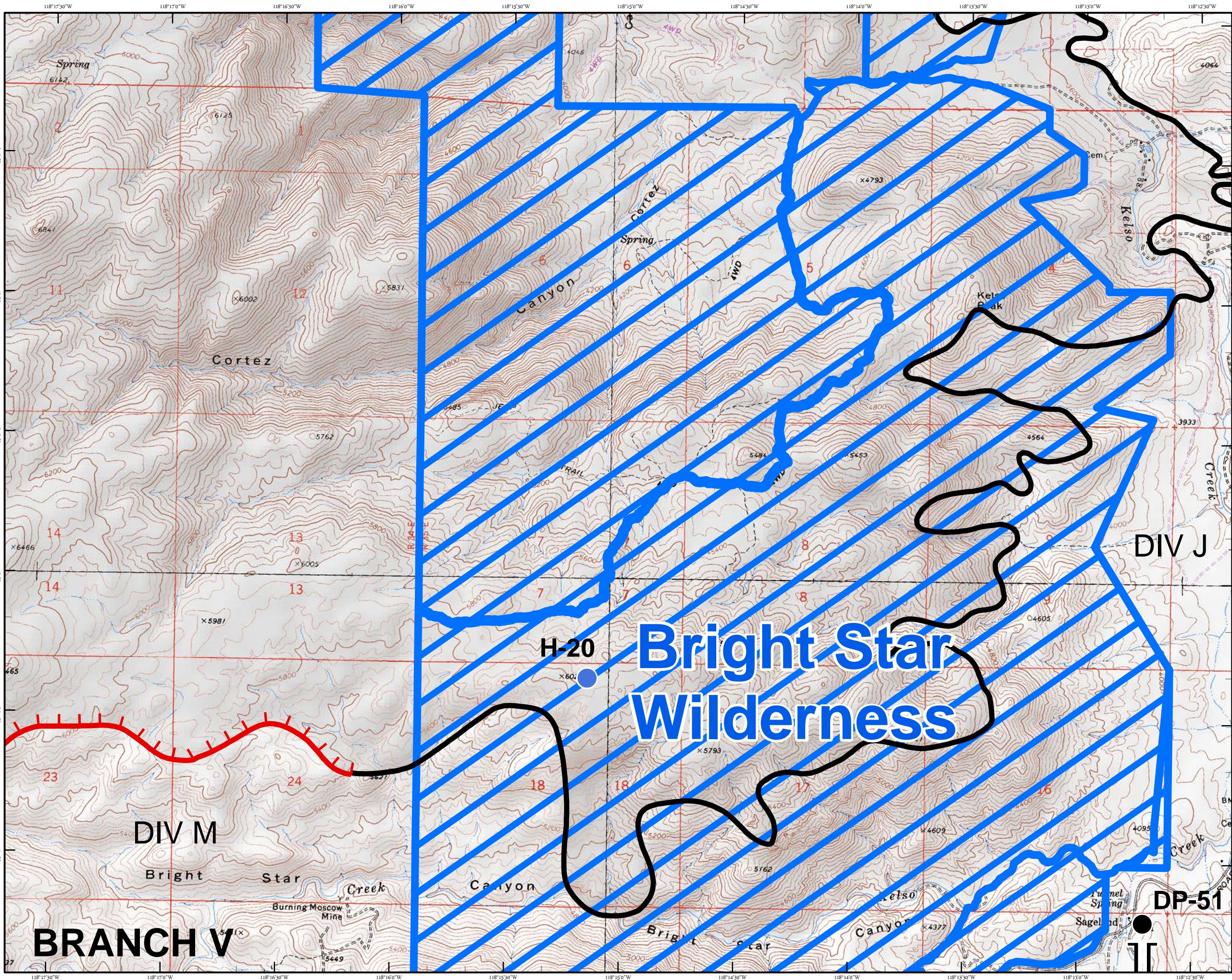

IAP MAP
Erskine Incident
 CA-CND-001415
 June 28, 2016
 0600-1800
 Day Shift

PAGE 18

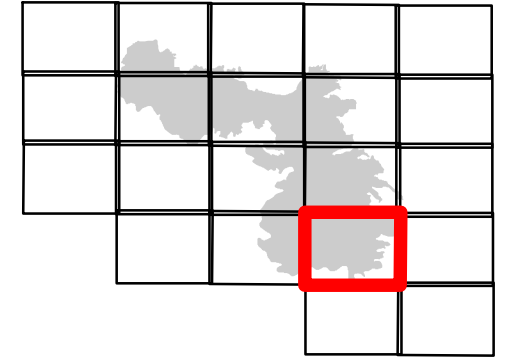

- Branch Break
- Division Break
- Uncontrolled Fire Edge
- Completed Line
- Completed Dozer Line
- Incident Command Post
- Drop Point
- Spike Camp
- Repeater
- Helibase
- Helispot
- USFS Wilderness
- BLM Wilderness



NAD83 UTM 11N
 Created on Tuesday Jun 28, 2016

**Bright Star
 Wilderness**

BRANCH V

DIV J

DIV M

DP-51

H-20

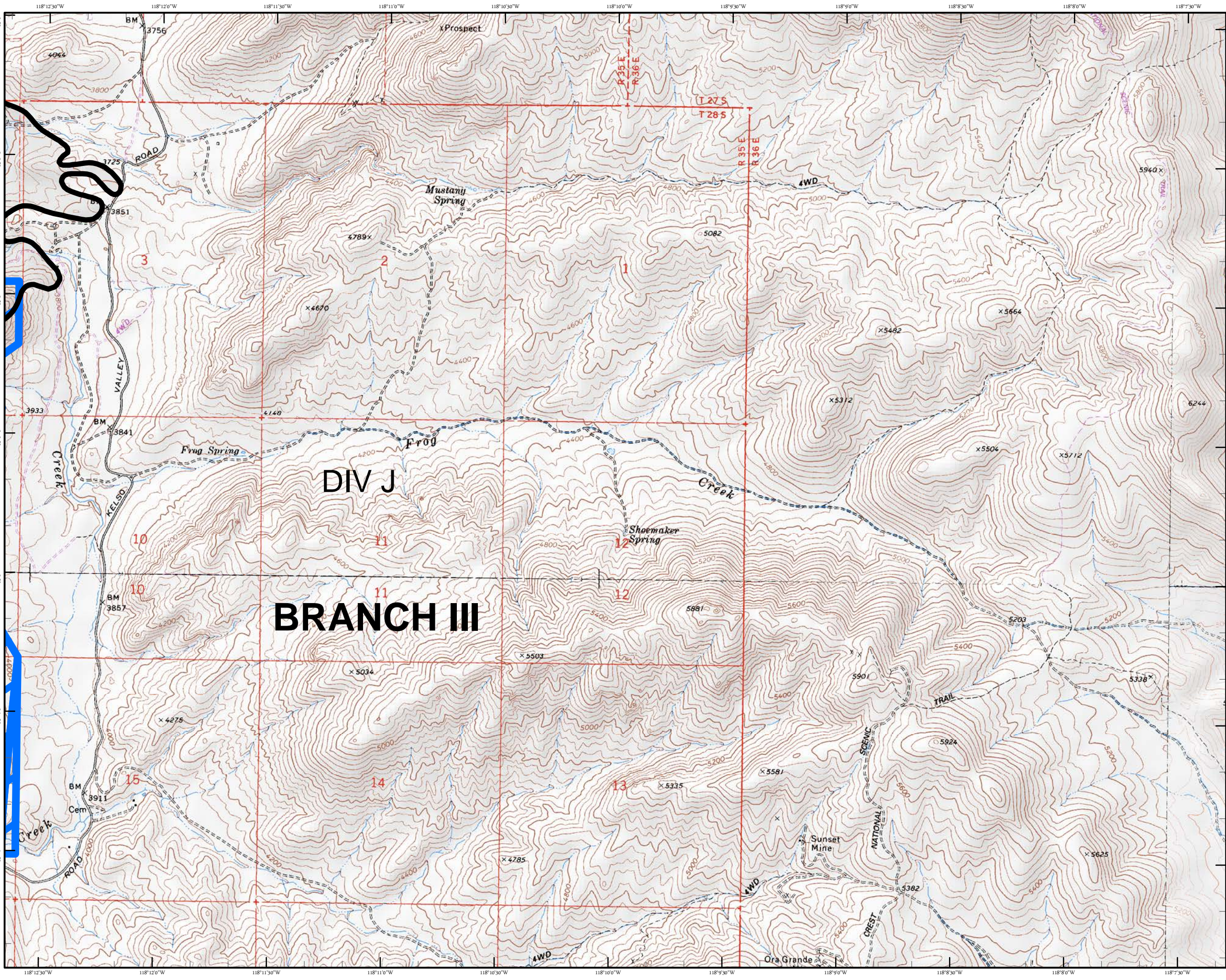

IAP MAP
Erskine Incident
CA-CND-001415
June 28, 2016
0600-1800
Day Shift

PAGE 19

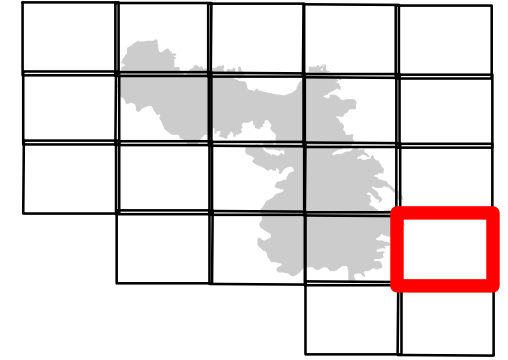

- Branch Break
- Division Break
- Uncontrolled Fire Edge
- Completed Line
- Completed Dozer Line
- Incident Command Post
- Drop Point
- Spike Camp
- Repeater
- Helibase
- Helispot
- USFS Wilderness
- BLM Wilderness

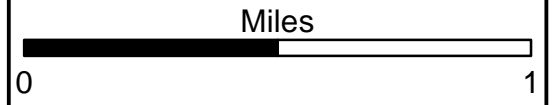

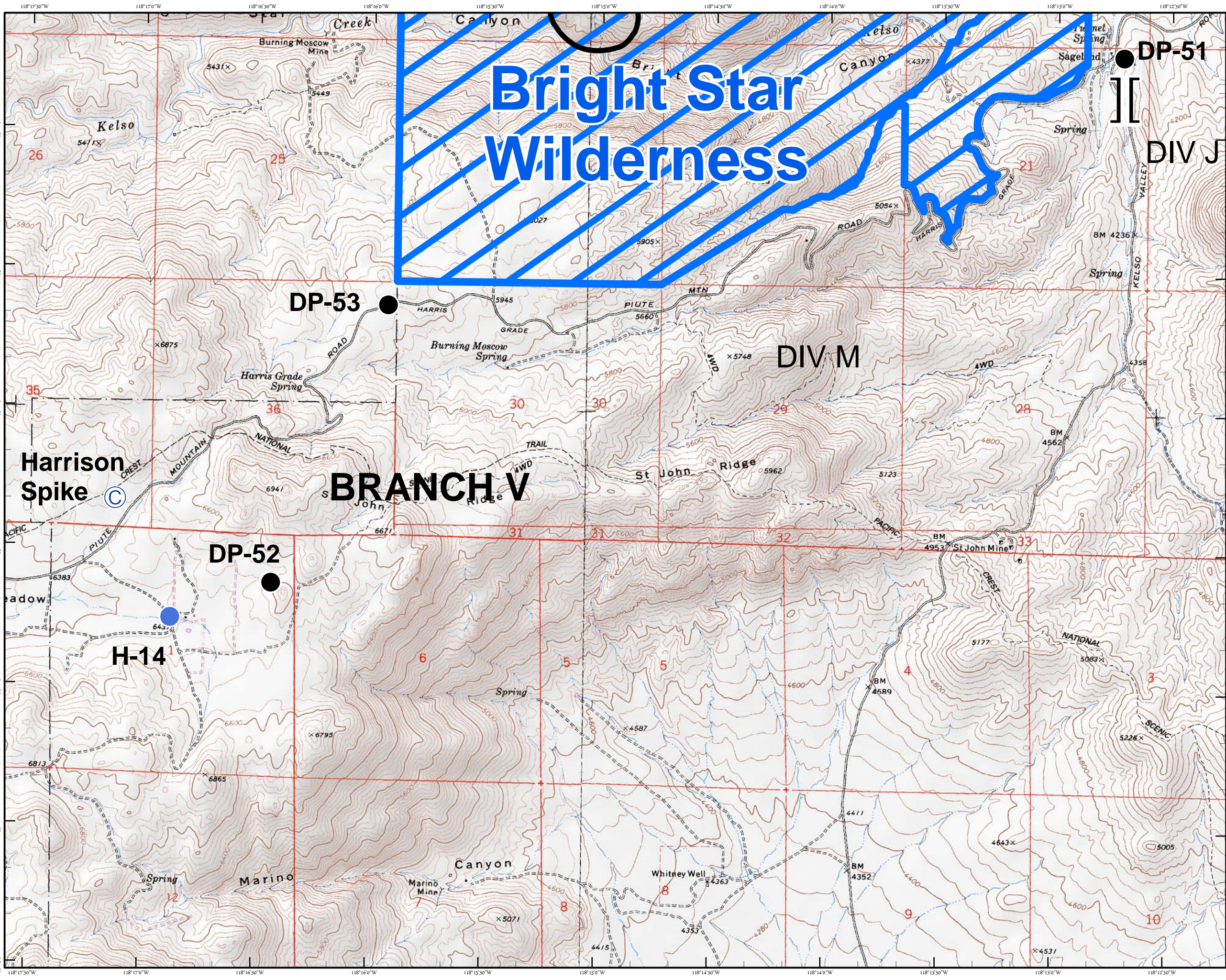

IAP MAP
Erskine Incident
CA-CND-001415
June 28, 2016
0600-1800
Day Shift

PAGE 20

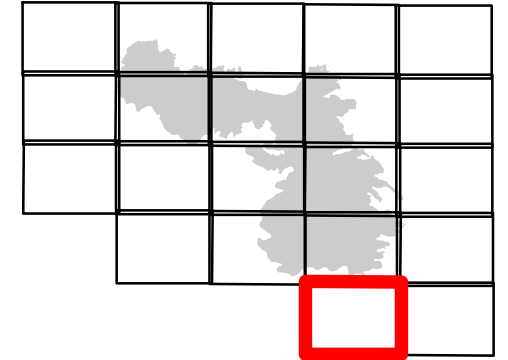

- Branch Break
- Division Break
- Uncontrolled Fire Edge
- Completed Line
- Completed Dozer Line
- Incident Command Post
- Drop Point
- Spike Camp
- Repeater
- Helibase
- Helispot
- USFS Wilderness
- BLM Wilderness

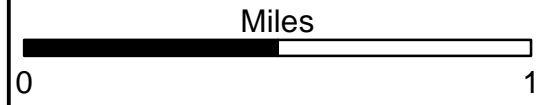



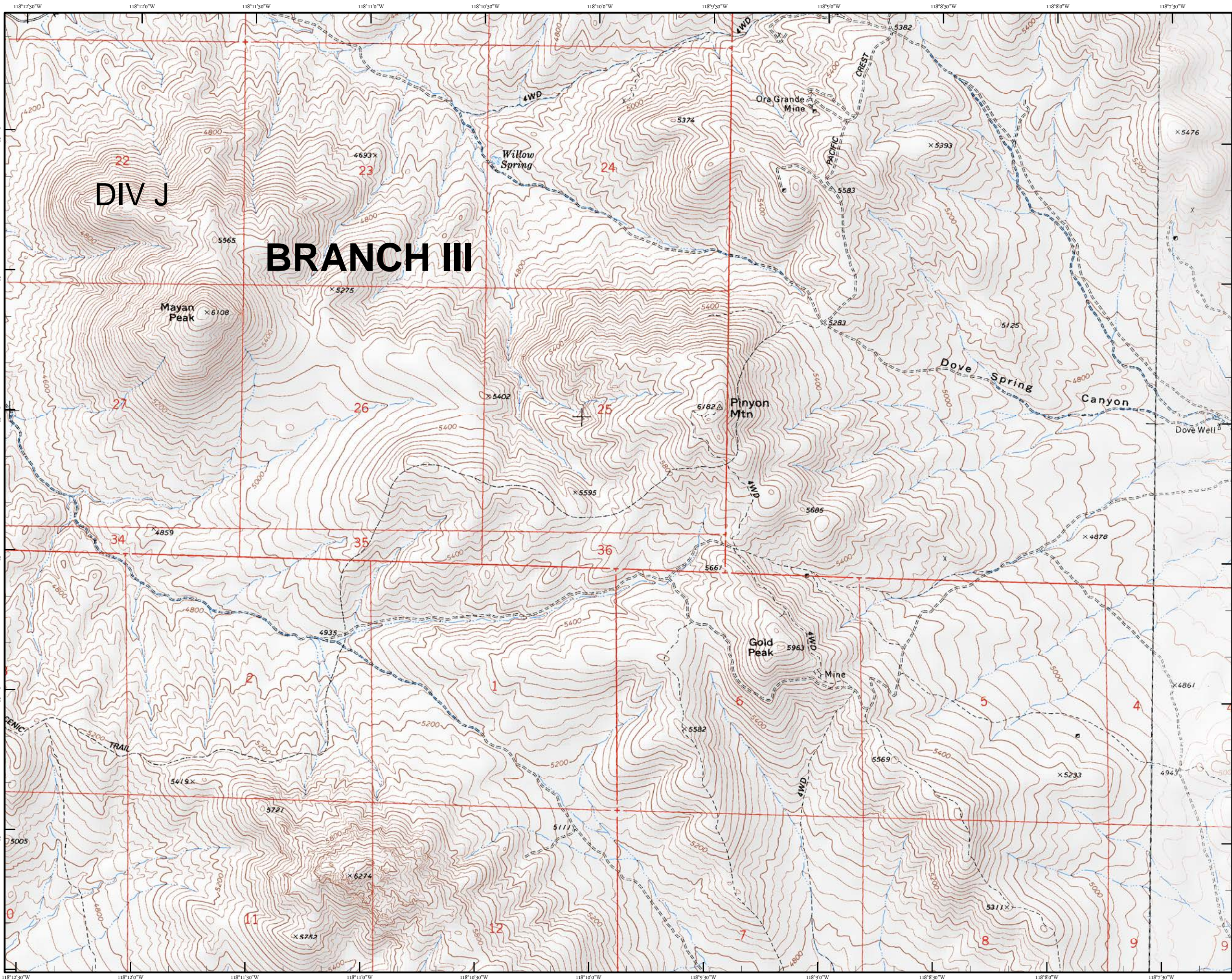





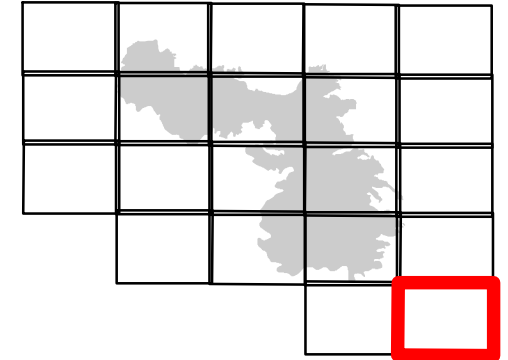





NAD83 UTM 11N
 Created on Tuesday Jun 28, 2016



IAP MAP
Erskine Incident
CA-CND-001415
June 28, 2016
0600-1800
Day Shift

PAGE 21



-  Branch Break
-  Division Break
-  Uncontrolled Fire Edge
-  Completed Line
-  Completed Dozer Line
-  Incident Command Post
-  Drop Point
-  Spike Camp
-  Repeater
-  Helibase
-  Helispot
-  USFS Wilderness
-  BLM Wilderness

