

118°40'30"W 118°39'30"W 118°38'30"W 118°37'30"W 118°36'30"W 118°35'30"W 118°34'30"W 118°33'30"W 118°32'30"W 118°31'30"W 118°30'30"W

Label	Lat	Long
ICP	34 31.226N	118 35.902W
H-1	34 34.442N	118 35.207W
Sling Site	34 33.340N	118 35.212W

LAKE FIRE
 Air Hazards Map
 CA-ANF-2273
 CA-LAC-178275
 June 20, 2017

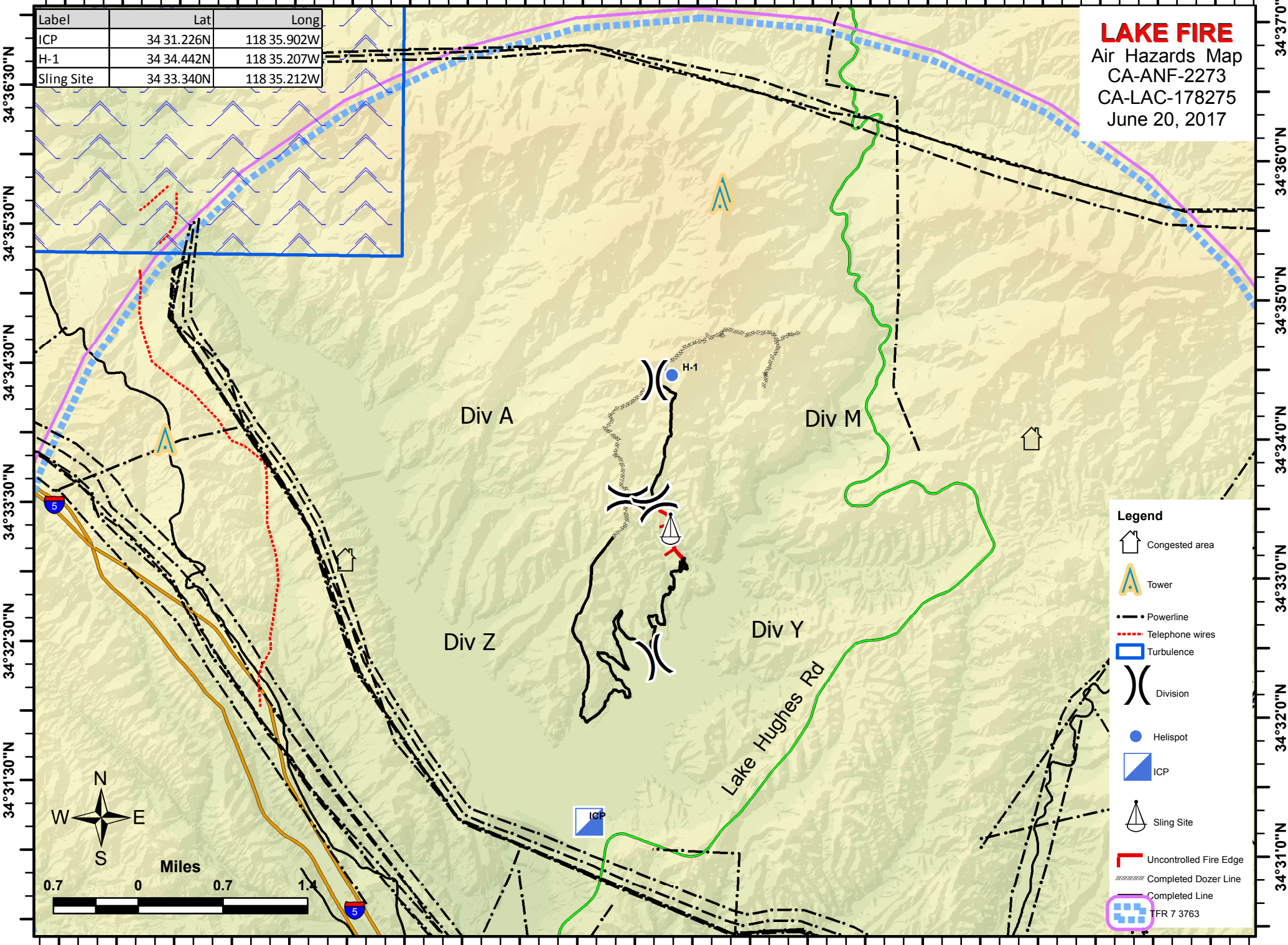

Legend

- Congested area
- Tower
- Powerline
- Telephone wires
- Turbulence
- Division
- Helispot
- ICP
- Sling Site
- Uncontrolled Fire Edge
- Completed Dozer Line
- Completed Line
- TFR 7 3763

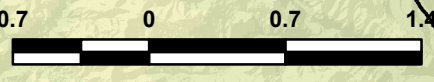

118°40'30"W 118°39'30"W 118°38'30"W 118°37'30"W 118°36'30"W 118°35'30"W 118°34'30"W 118°33'30"W 118°32'30"W 118°31'30"W 118°30'30"W

34°36'30"N
34°35'30"N
34°34'30"N
34°33'30"N
34°32'30"N
34°31'30"N

34°37'0"N
34°36'0"N
34°35'0"N
34°34'0"N
34°33'0"N
34°32'0"N
34°31'0"N