CA-BDF-009443

Map of the HOLCOMB INCIDENT Baldwin Lake, CA

1:16,000
NAD 1983 UTM Zone 11N

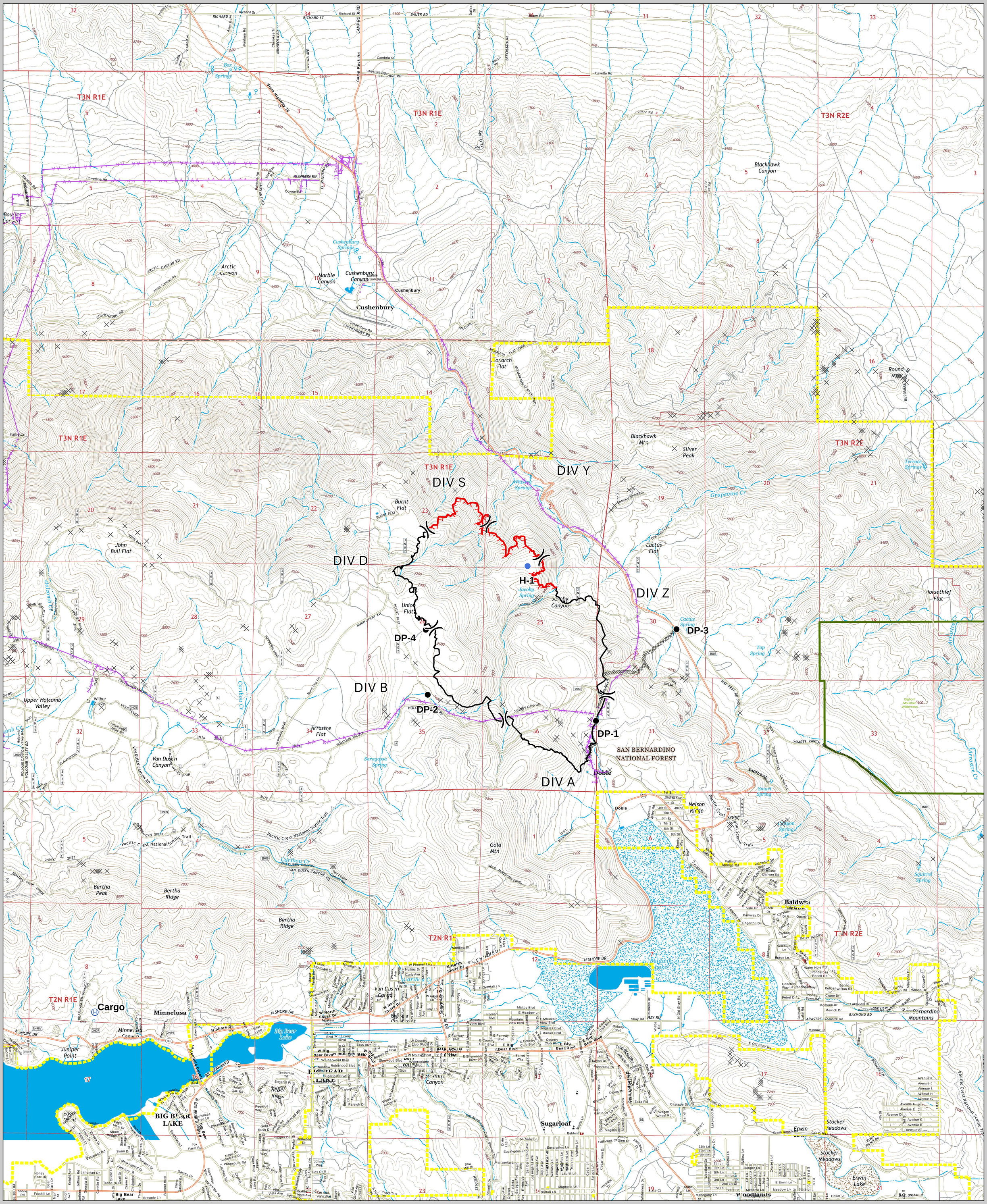
T3N R1E
T3N R2E
T2N R1E
T2N R2E
DIV S
DIV Y
DIV D
DIV Z
DIV B
DIV A
H-1
DP-1
DP-2
DP-3
DP-4
SAN BERNARDINO NATIONAL FOREST
Cushenbury
Doble
Baldwin Lake
Big Bear Lake
Cargo
Minnelusa
Sugarloaf
Erwin
Stocker Meadows
Erwin Lake
Woodlands
Big Bear Mountains
Blackhawk Canyon
Blackhawk Mtn
Silver Peak
Round Mtn
Arctic Canyon
Marble Canyon
Cushenbury Canyon
Cushenbury Springs
Monarch Flat
Burnt Flat
John Bull Flat
Union Flat
Jacoby Canyon
Jacoby Spring
Cactus Flat
Cactus Spring
Horsethief Flat
Top Spring
Grapevine Cr
Terrace Springs
Whiskey Springs
Arrastre Flat
Van Dusen Canyon
Upper Holcomb Valley
Wilbur Grave
Saragossa Spring
Smart Spring
Squirrel Spring
Gold Mtn
Bertha Peak
Bertha Ridge
Caribou Cr
Arrastre Cr
Juniper Point
Eagle Point
Nelson Ridge
Bighorn Mountain Wilderness
Pacific Crest National Scenic Trail
Pacific Crest National Scenic Trail
Pacific Crest National Scenic Trail