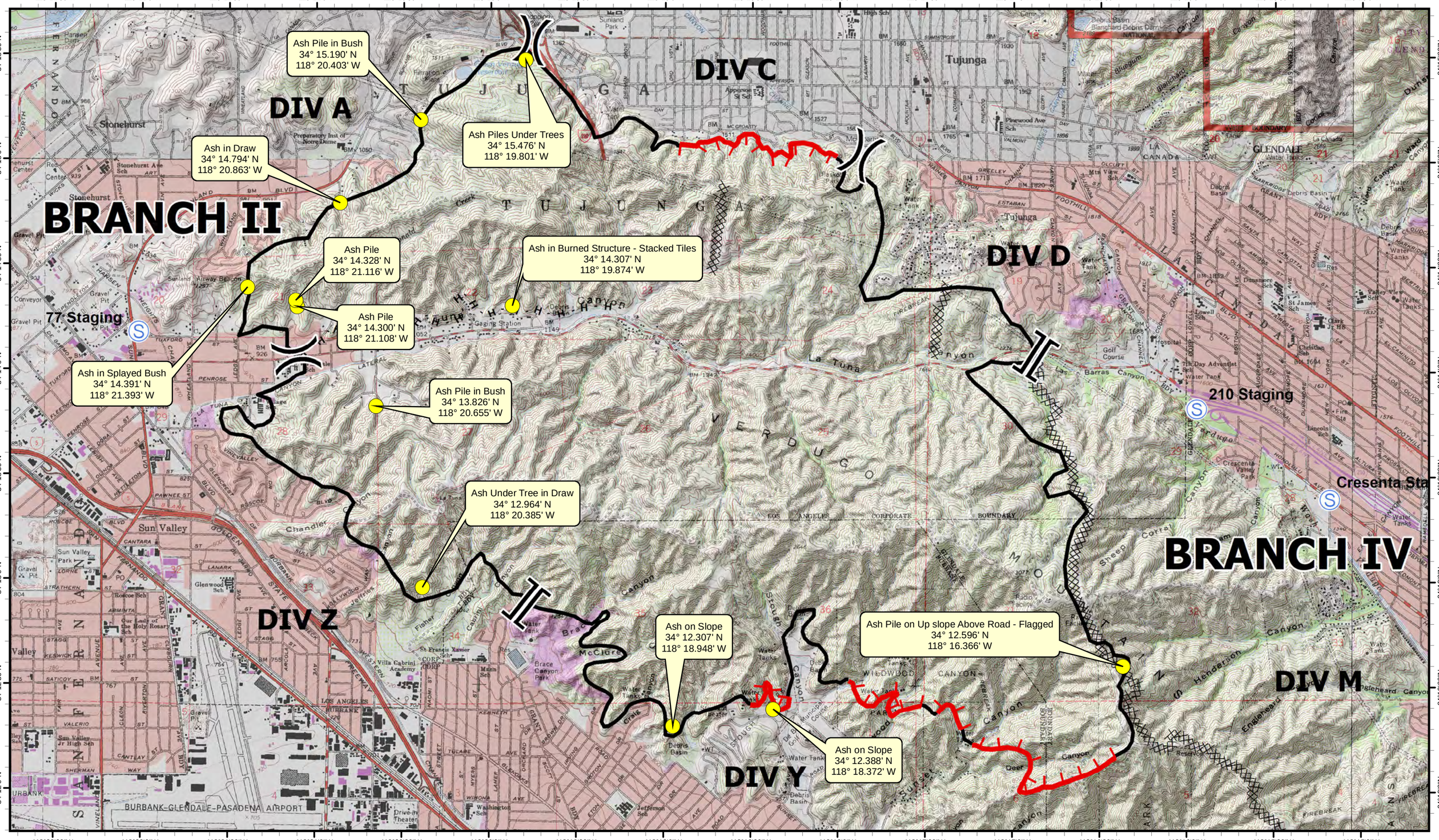


VETS
VETERAN'S EMERGENCY TECHNICAL SERVICES
www.VETSresponse.com
(805) 218-9646

- Possible Threat to Fireline
- Considerable Threat to Fireline
- Active Fire

# La Tuna Incident

**CA-LFD-000965**

0 0.25 0.5 1 Miles

# Infrared Map

Data Collected 20170909 @ 1015

Datum: WGS 84

Sept. 9, 2017