CA-SQF-001317

Schaeffer Fire

July 18, 2017, 0600 hrs
to July 22, 2017, 1800 hrs

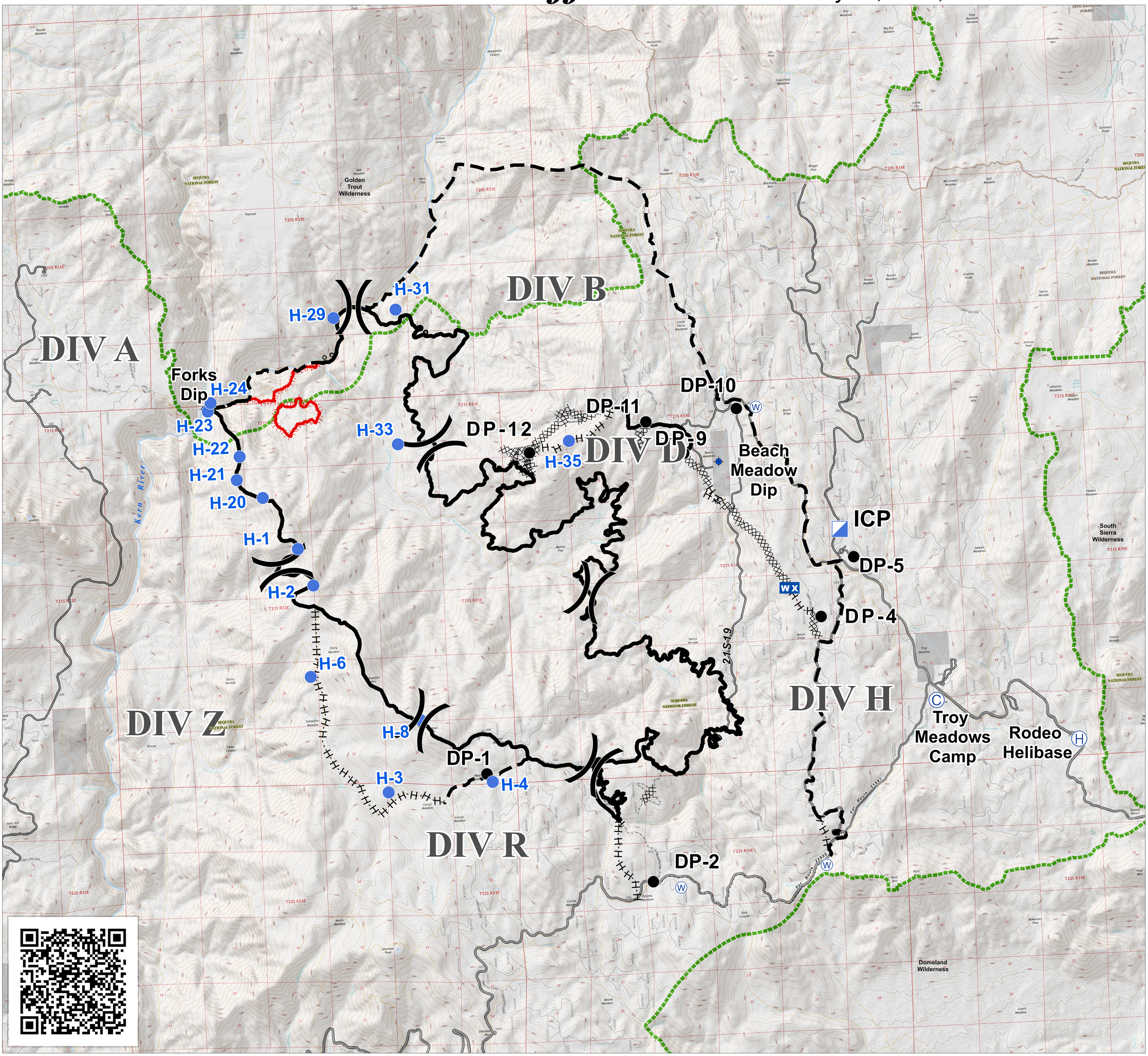

Division
Drop Point
Helispot
Mobile Weather Unit
Watersource
Camp
Helibase
Dip Site
Uncontrolled Fire Edge
Completed Dozer Line
Completed Line
Proposed Containment Boundary
Completed Hand Line
Non Forest Service
Wilderness Boundary

0 0.5 1 2 3 4 Miles

16,031 Acres
Approximate Perimeter
as of 7/16/2017