CA-SQF-002385
September 1, 2017
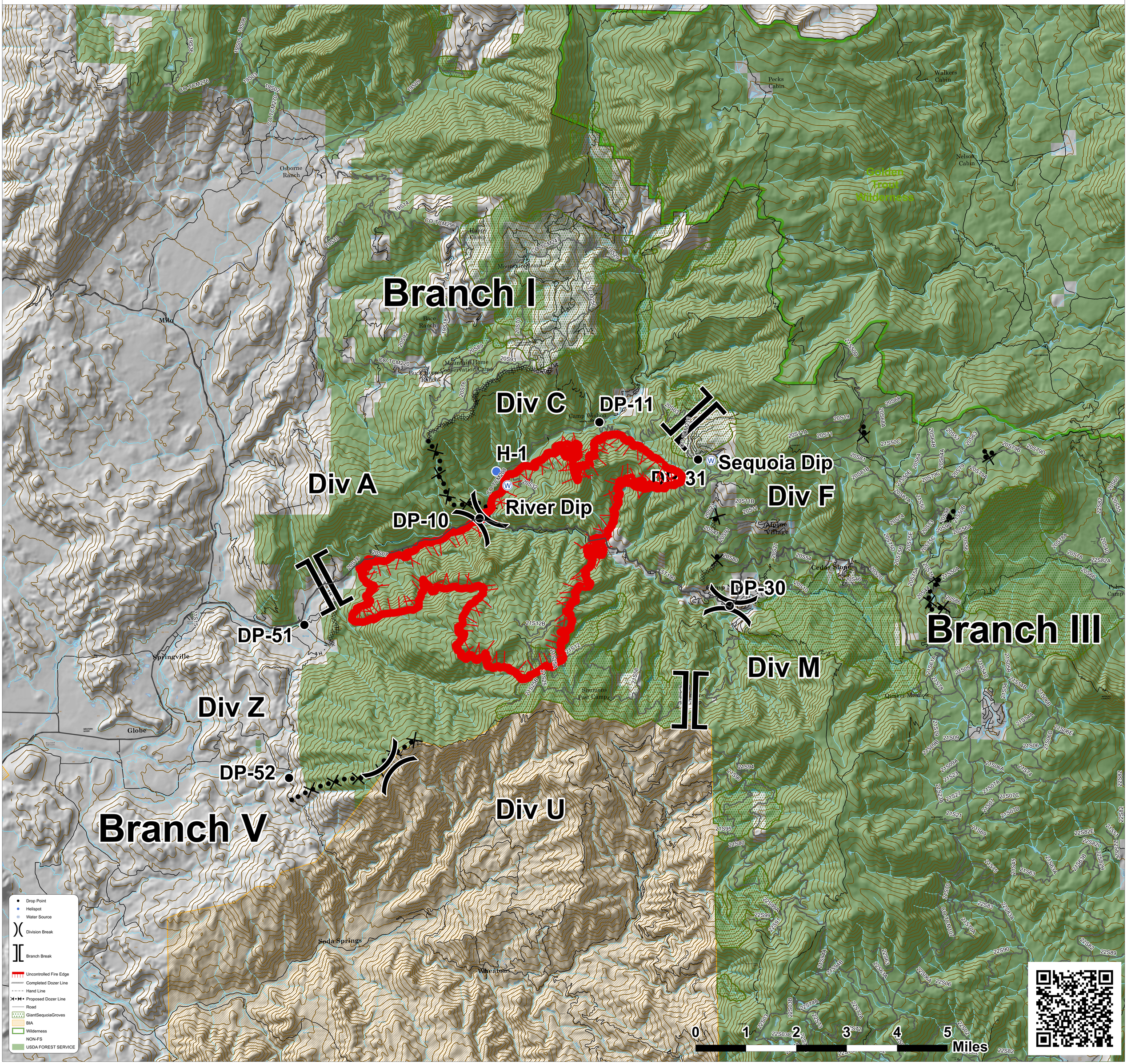
Pier Incident