CA-SQF-002385
September 2, 2017
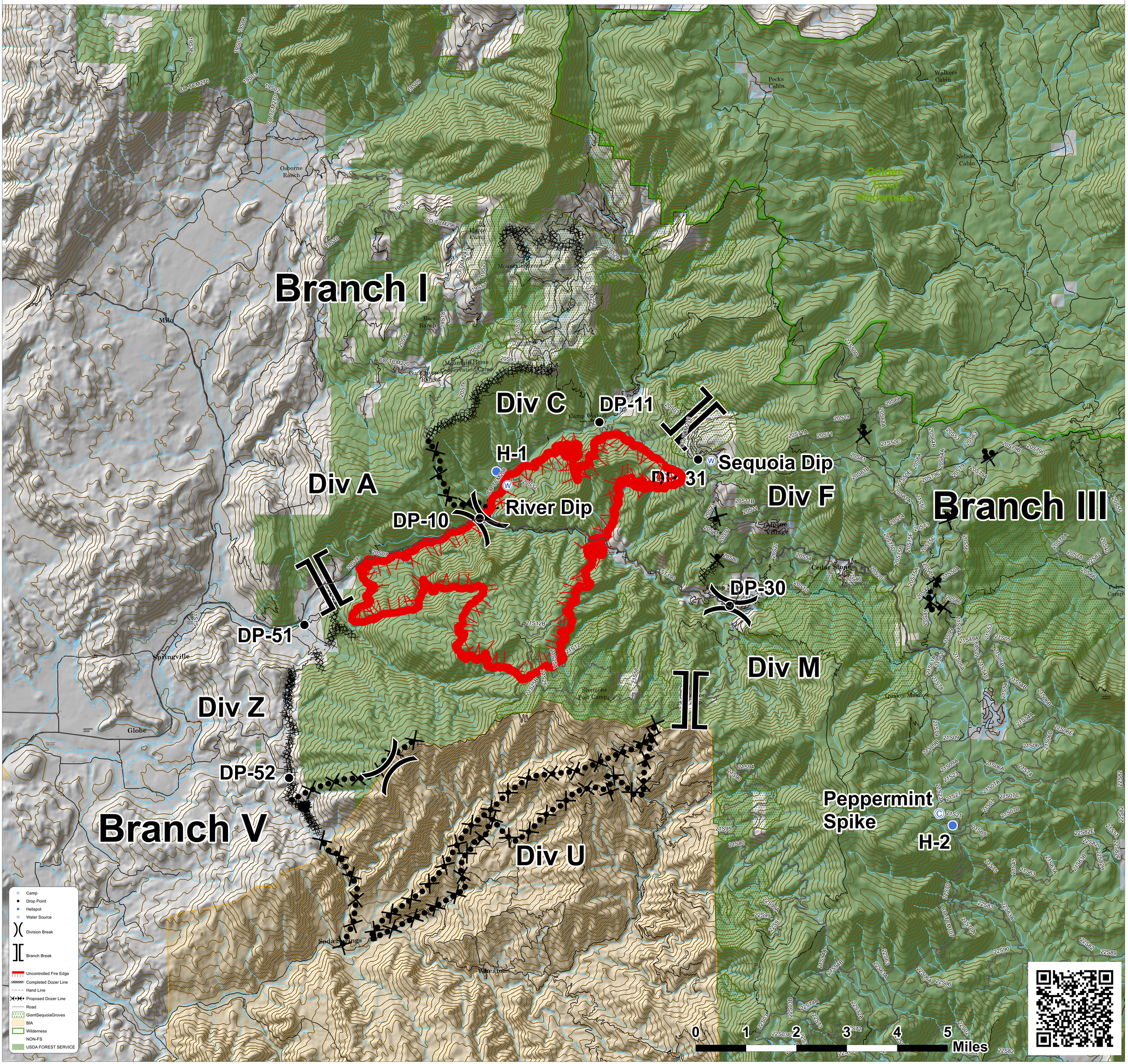
Pier Incident