CA-SQF-002385
September 7, 2017

Pier Incident
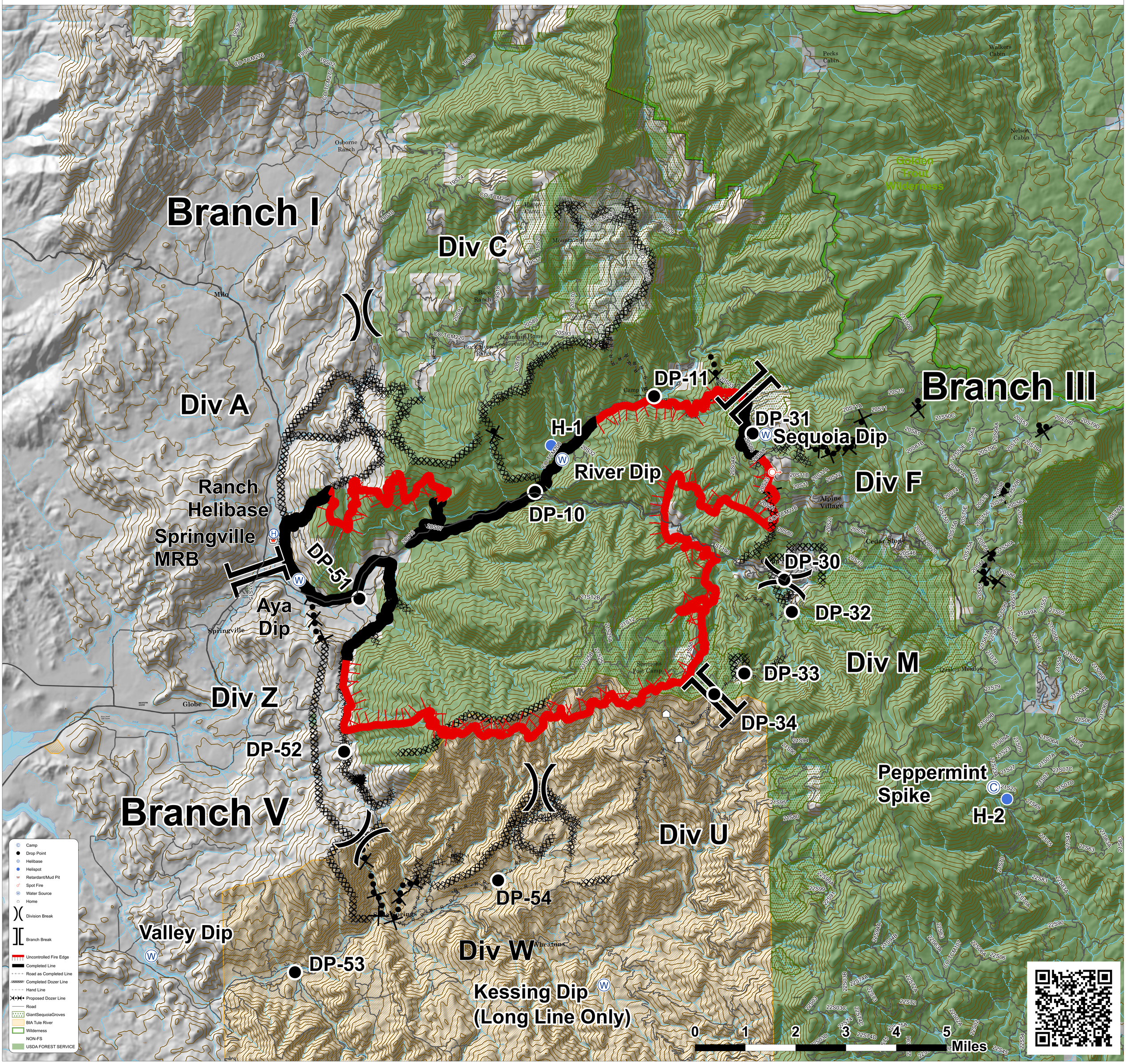
N