

**IAP Night Shift
Pier Incident
CA-SQF-002385
September 8, 2017**

Index Page



- Camp
- Drop Point
- Helibase
- Helispot
- Retardant/Mud Pit
- Water Source
- Home
- Division Break
- Branch Break
- Uncontrolled Fire Edge
- Completed Line
- Road as Completed Line
- Completed Dozer Line
- Hand Line
- Proposed Dozer Line
- Wildfire Daily Fire Perimeter



NAD83

Current As Of:
9/7/2017 9:45:02 PM

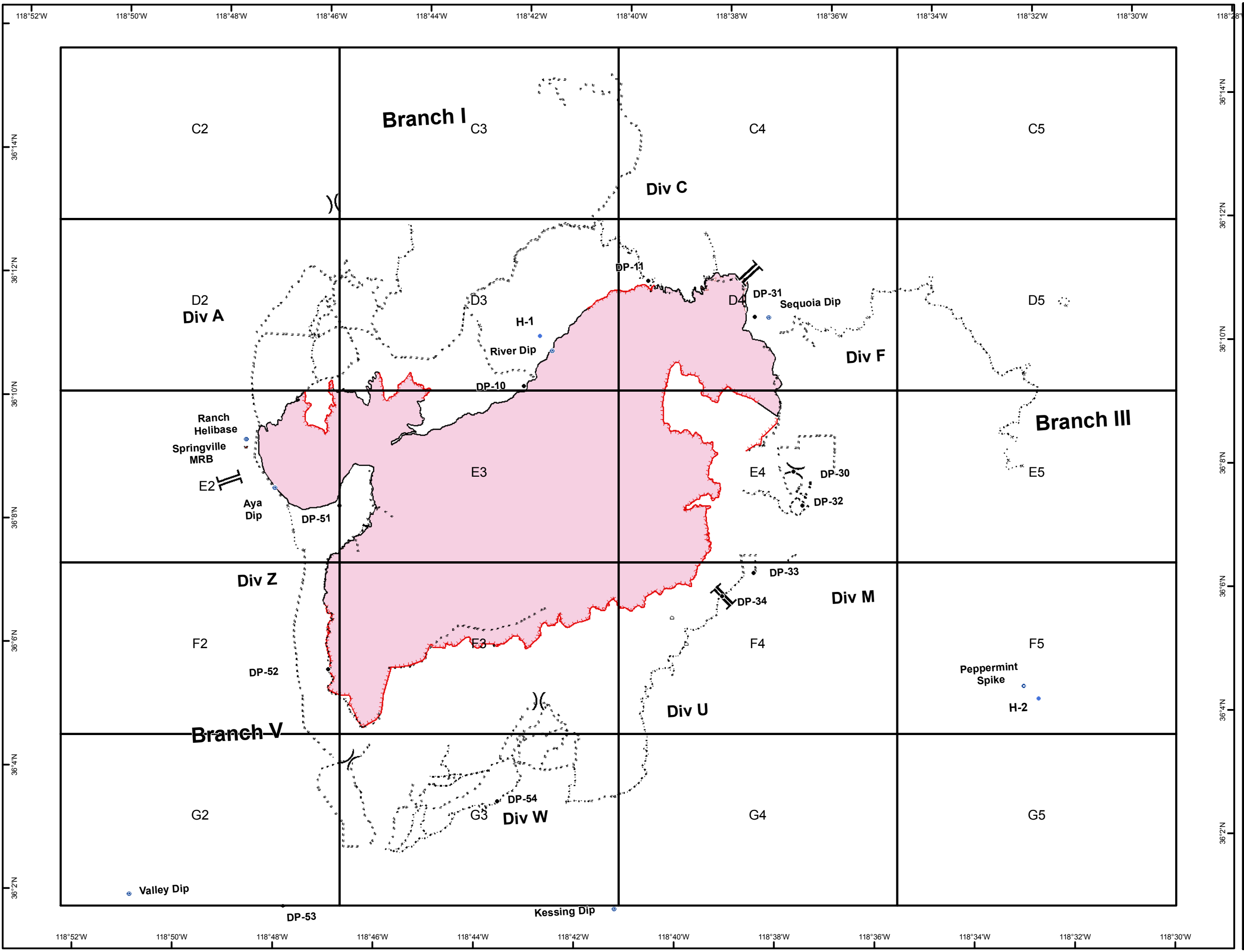
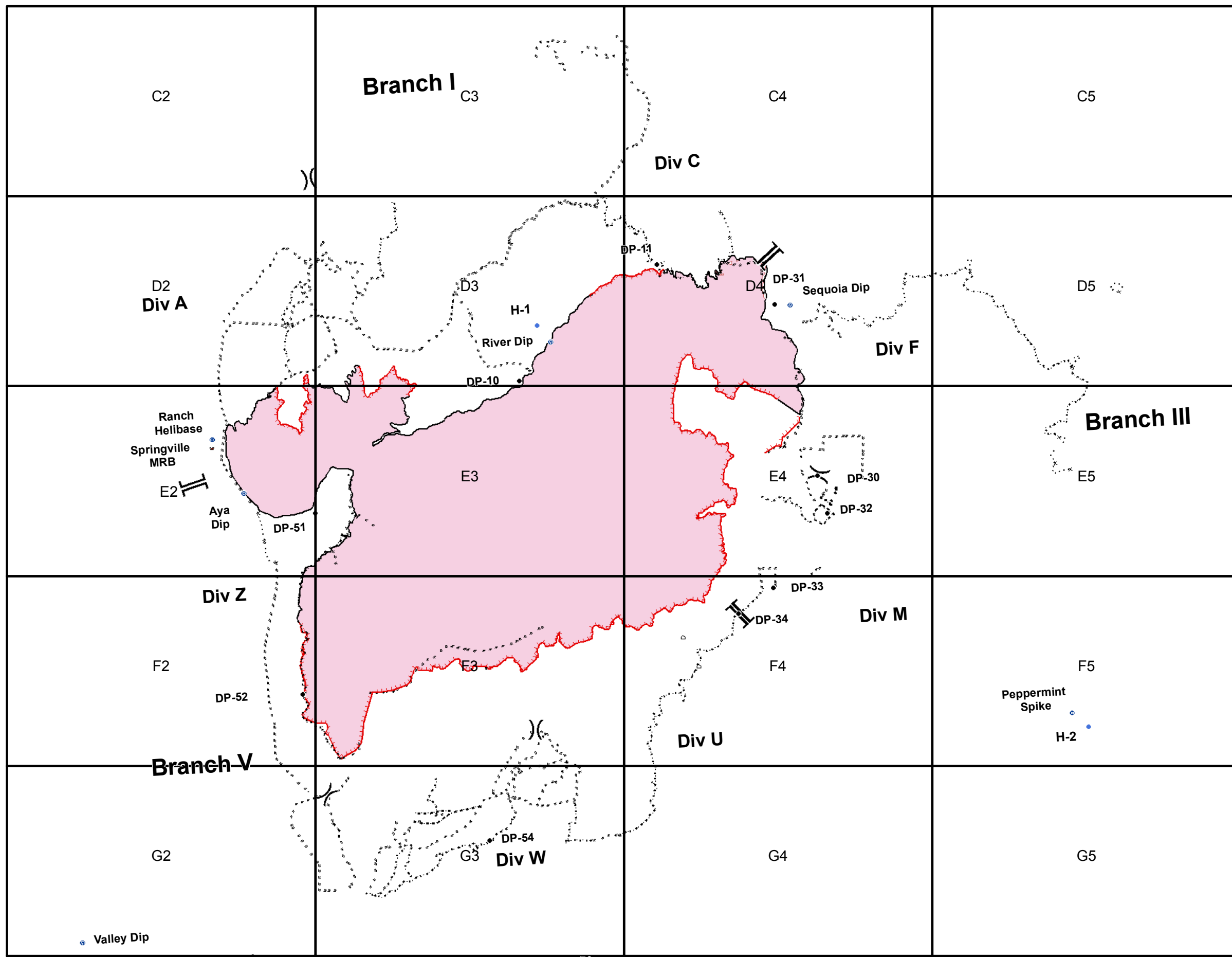

C2	C3	C4	C5
D2	D3	D4	D5
E2	E3	E4	E5
F2	F3	F4	F5
G2	G3	G4	G5

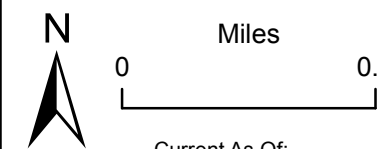

Current As Of:
 9/7/2017 10:16:58 PM

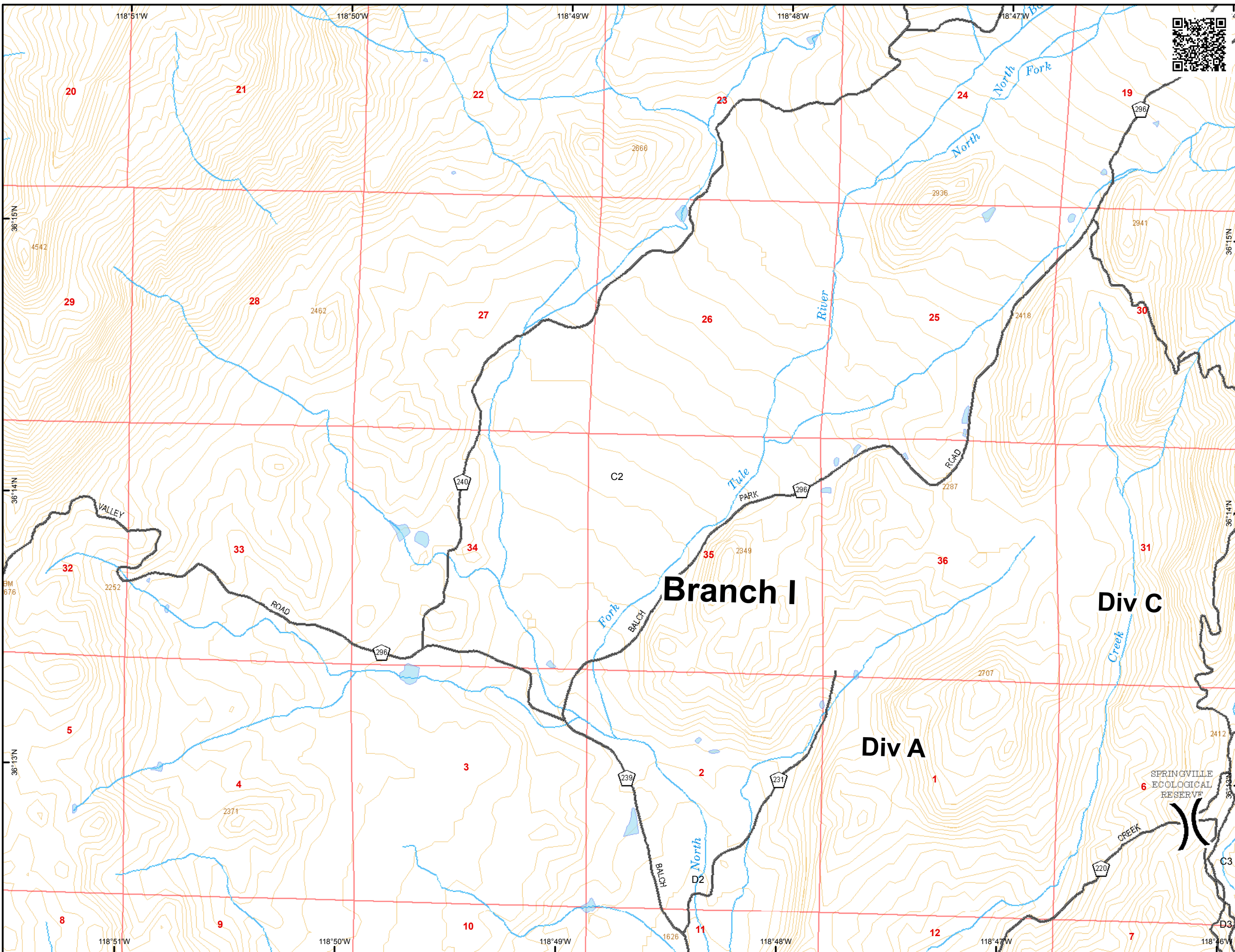

Branch I

Div A

Div C

SPRINGVILLE
 ECOLOGICAL
 RESERVE

C2	C3	C4	C5
D2	D3	D4	D5
E2	E3	E4	E5
F2	F3	F4	F5
G2	G3	G4	G5

- R - R - Road as Completed Line
- XXXXX Completed Dozer Line
- Trail

N





Miles

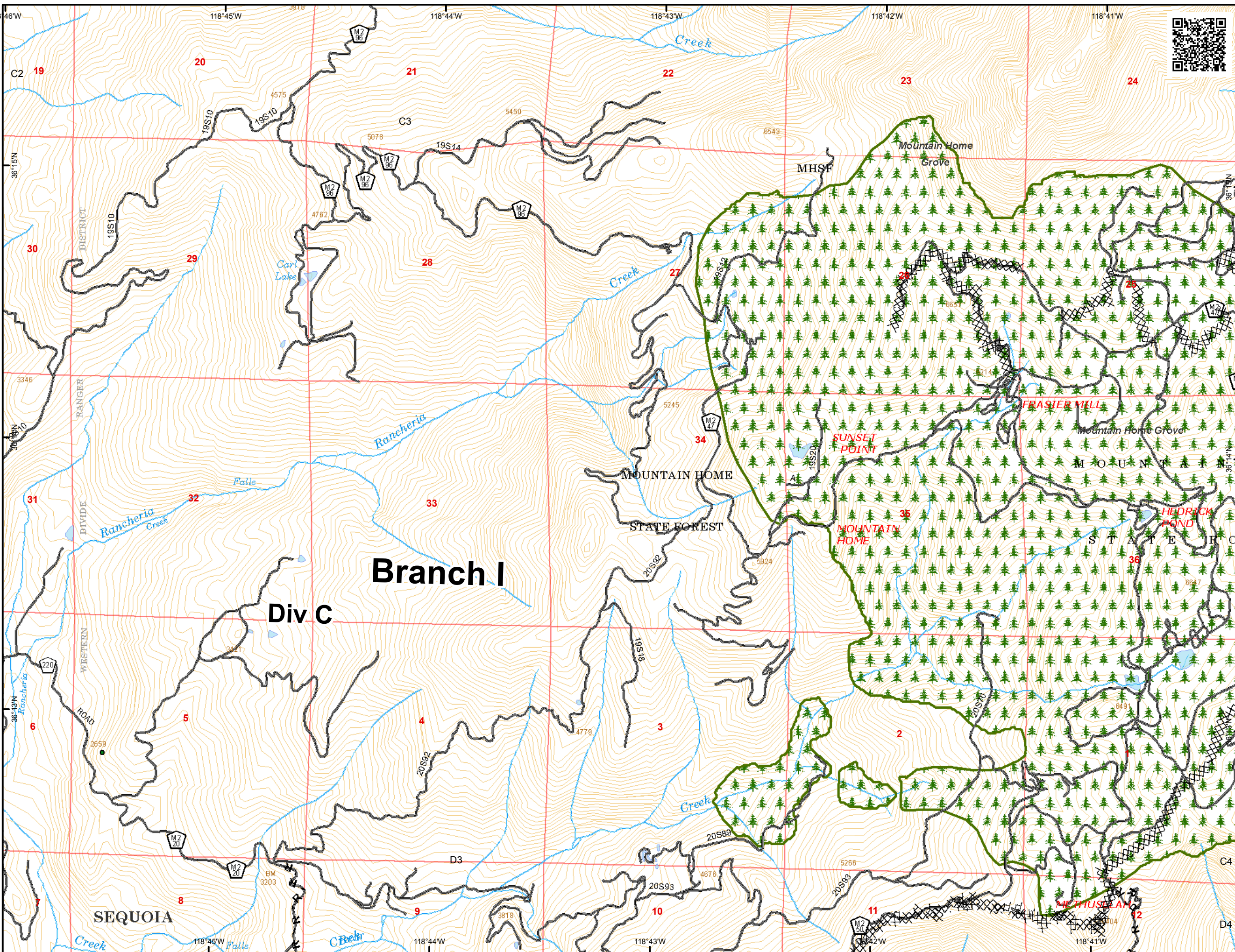



0 0.5

Current As Of:
9/7/2017 10:16:58 PM



C2	C3	C4	C5
D2	D3	D4	D5
E2	E3	E4	E5
F2	F3	F4	F5
G2	G3	G4	G5

-  Wilderness
- R - R- Road as Completed Line
-  Completed Dozer Line
-  Proposed Dozer Line
-  Trail

N



Miles

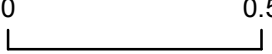

0 0.5

Current As Of:
9/7/2017 10:16:58 PM

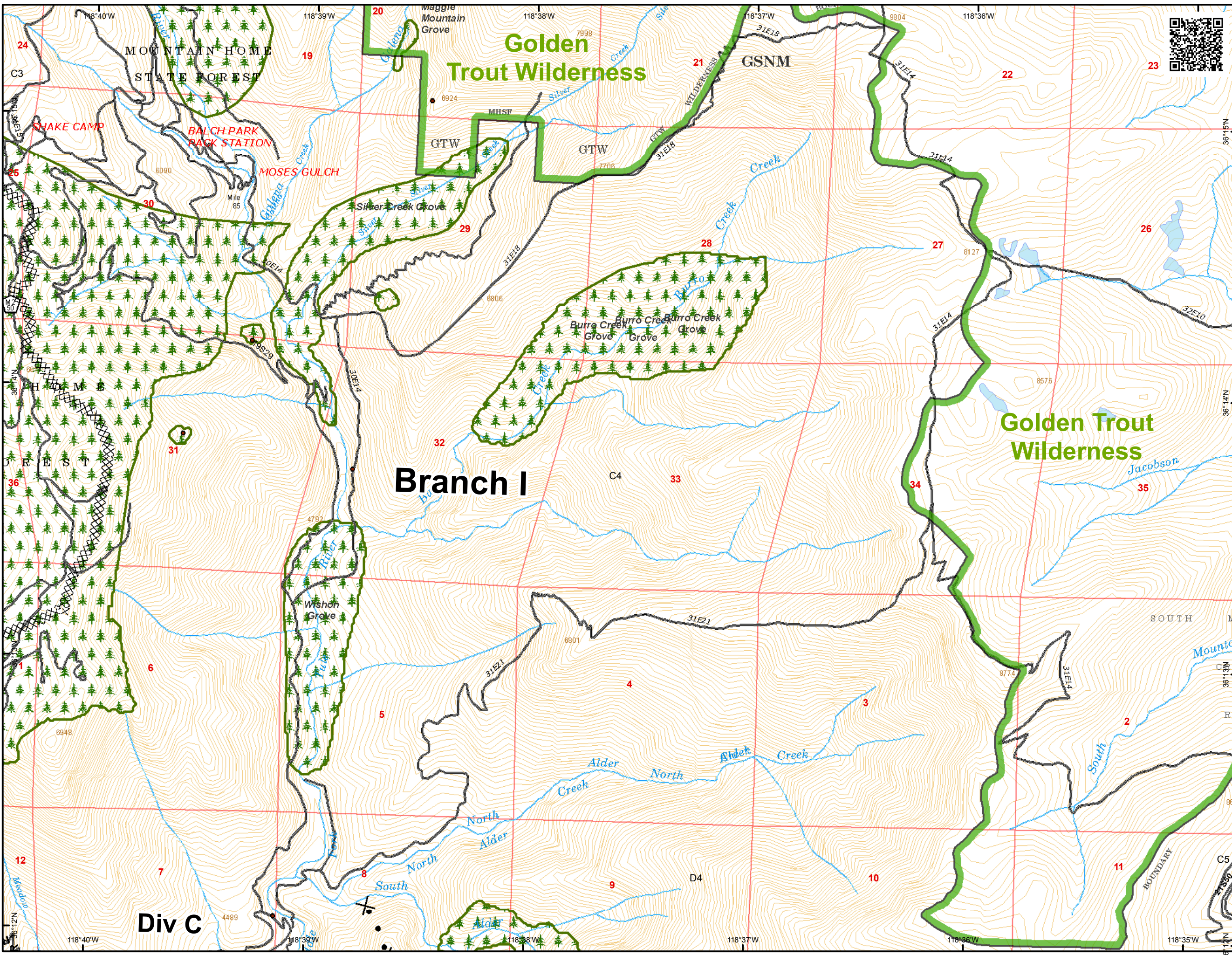

C2	C3	C4	C5
D2	D3	D4	D5
E2	E3	E4	E5
F2	F3	F4	F5
G2	G3	G4	G5

-  Wilderness
-  Trail







N



Miles





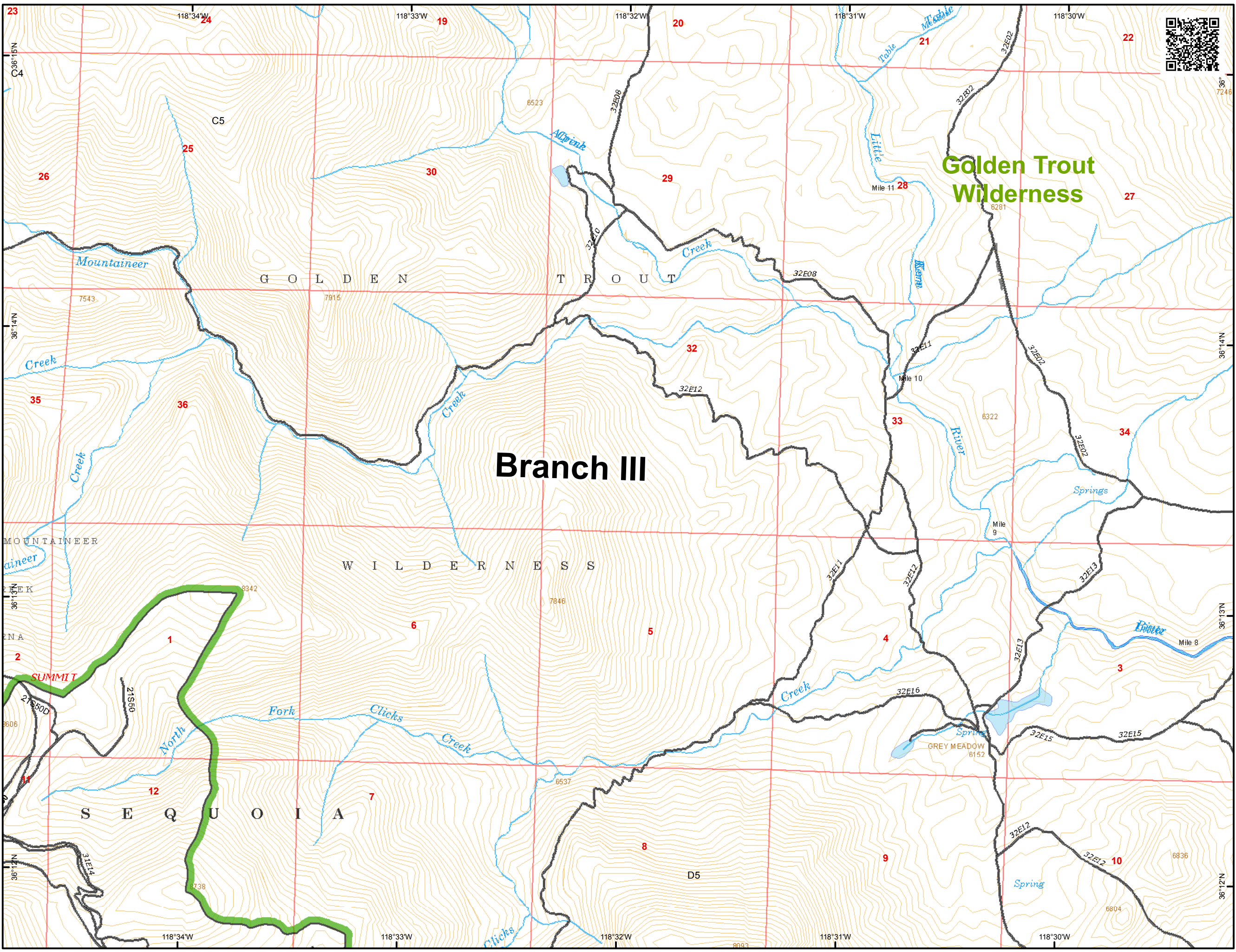

0 0.5

Current As Of:
9/7/2017 10:16:58 PM



C2	C3	C4	C5
D2	D3	D4	D5
E2	E3	E4	E5
F2	F3	F4	F5
G2	G3	G4	G5

-  Division Break
-  Uncontrolled Fire Edge
-  Completed Line
- R - R - Road as Completed Line
-  Completed Dozer Line

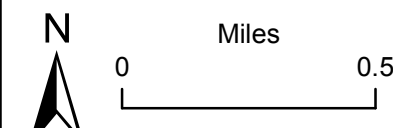

Current As Of:
 9/7/2017 10:16:58 PM

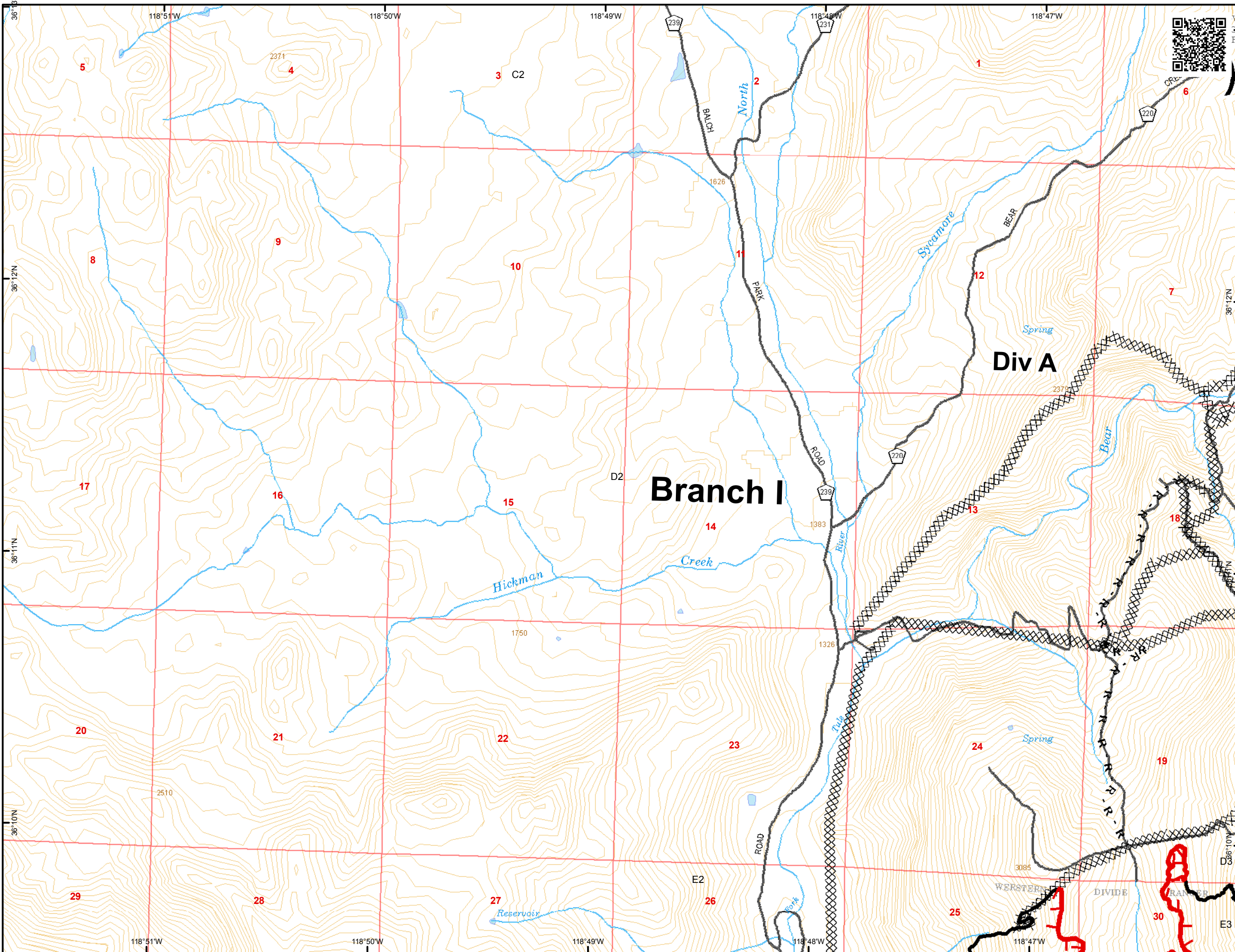

C2	C3	C4	C5
D2	D3	D4	D5
E2	E3	E4	E5
F2	F3	F4	F5
G2	G3	G4	G5







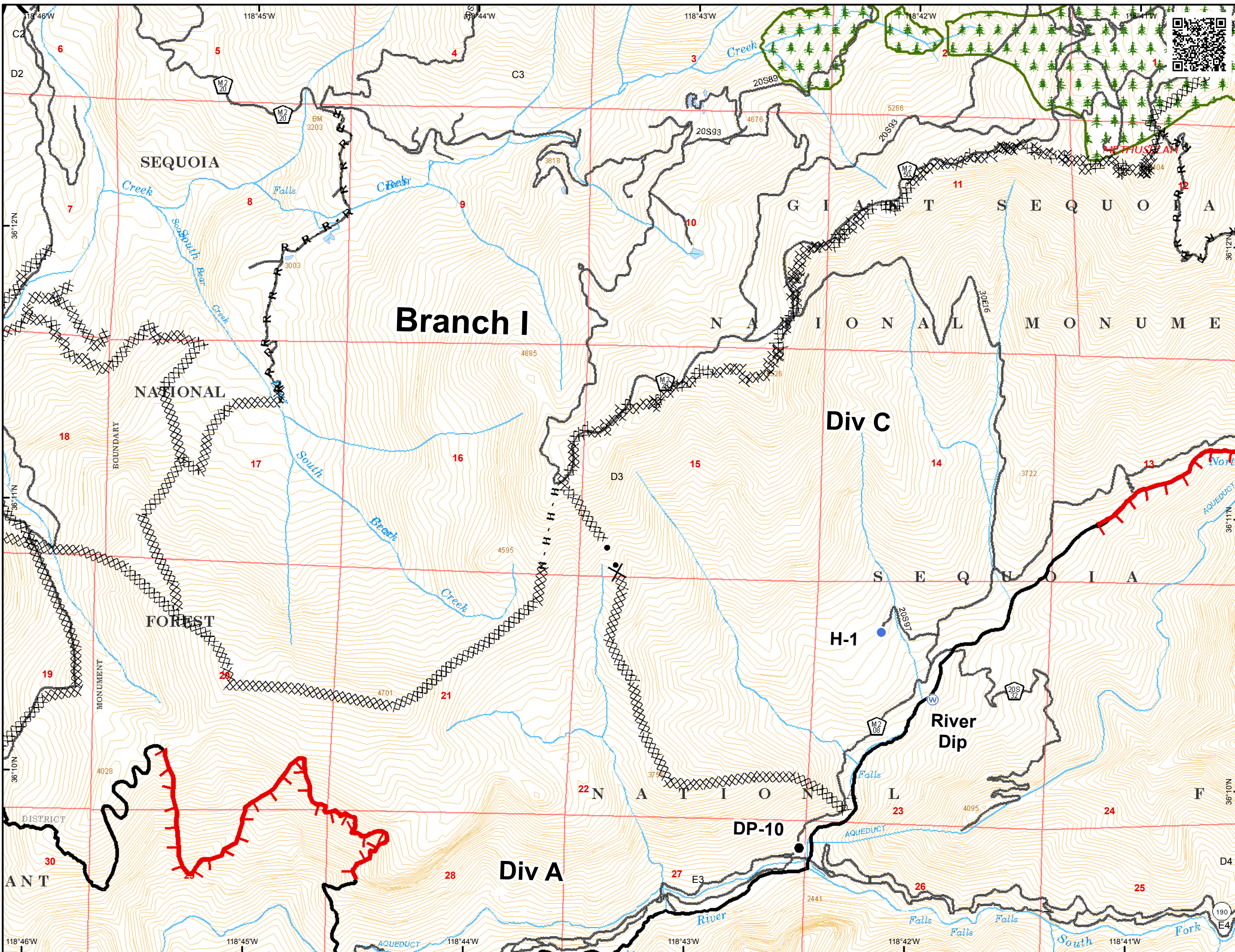

- Drop Point
- Helispot
- ⊕ Water Source
- ⎓ Division Break
- ┌ Uncontrolled Fire Edge
- Completed Line
- R - R- Road as Completed Line
- XXXXX Completed Dozer Line
- H - H- Hand Line
- ⊗ Proposed Dozer Line
- - - Trail



Current As Of:
 9/7/2017 10:16:58 PM



C2	C3	C4	C5
D2	D3	D4	D5
E2	E3	E4	E5
F2	F3	F4	F5
G2	G3	G4	G5

-  Wilderness
-  Drop Point
-  Water Source
-  Branch Break
-  Uncontrolled Fire Edge
-  Completed Line
- R - R- Road as Completed Line
-  Completed Dozer Line
- H - H- Hand Line
-  Proposed Dozer Line
-  Trail







N





Miles



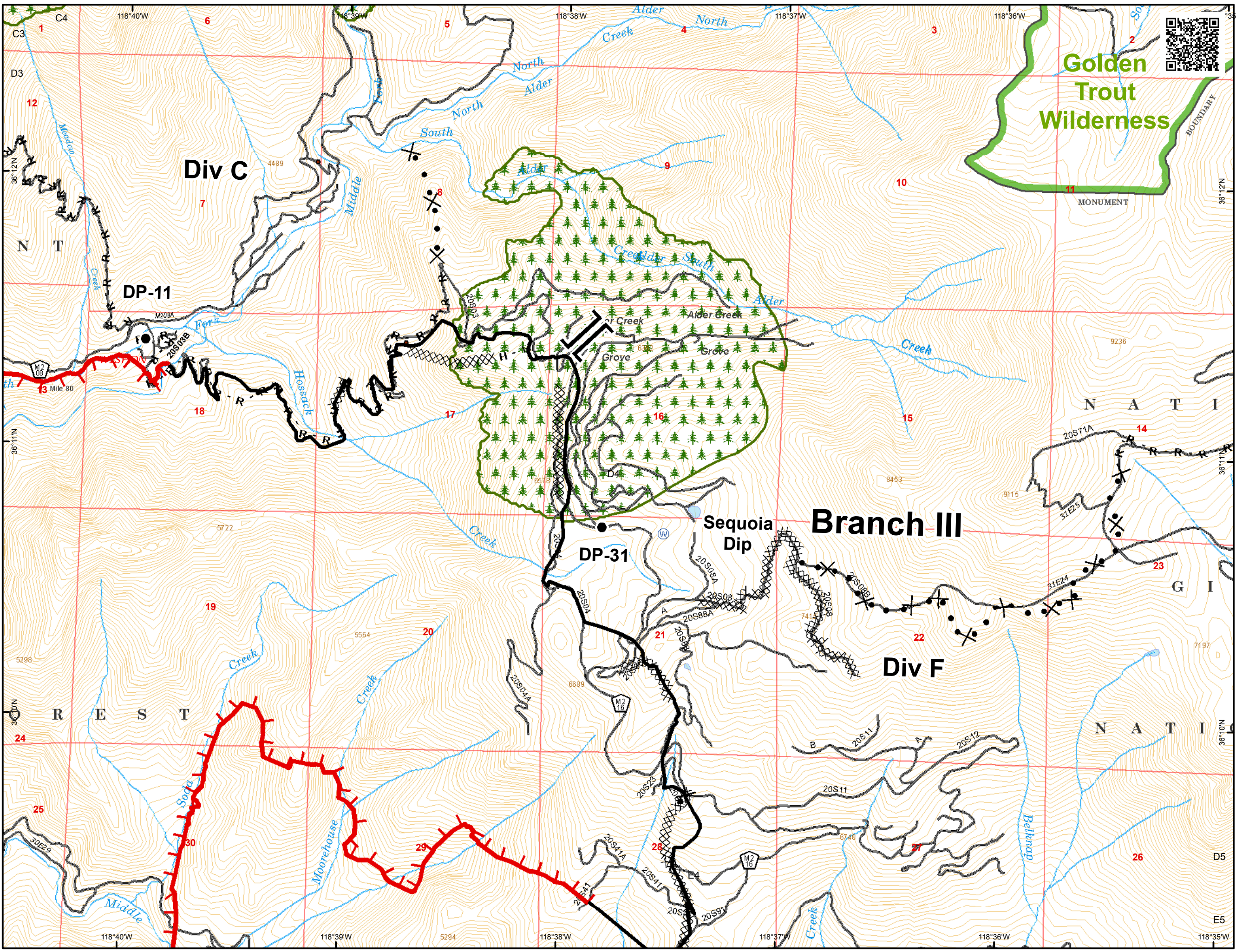

0 ————— 0.5

Current As Of:
 9/7/2017 10:16:58 PM



C2	C3	C4	C5
D2	D3	D4	D5
E2	E3	E4	E5
F2	F3	F4	F5
G2	G3	G4	G5

-  Wilderness
- R - R - Road as Completed Line
-  Proposed Dozer Line
-  Trail

N



Miles



0 0.5

Current As Of:
9/7/2017 10:16:58 PM

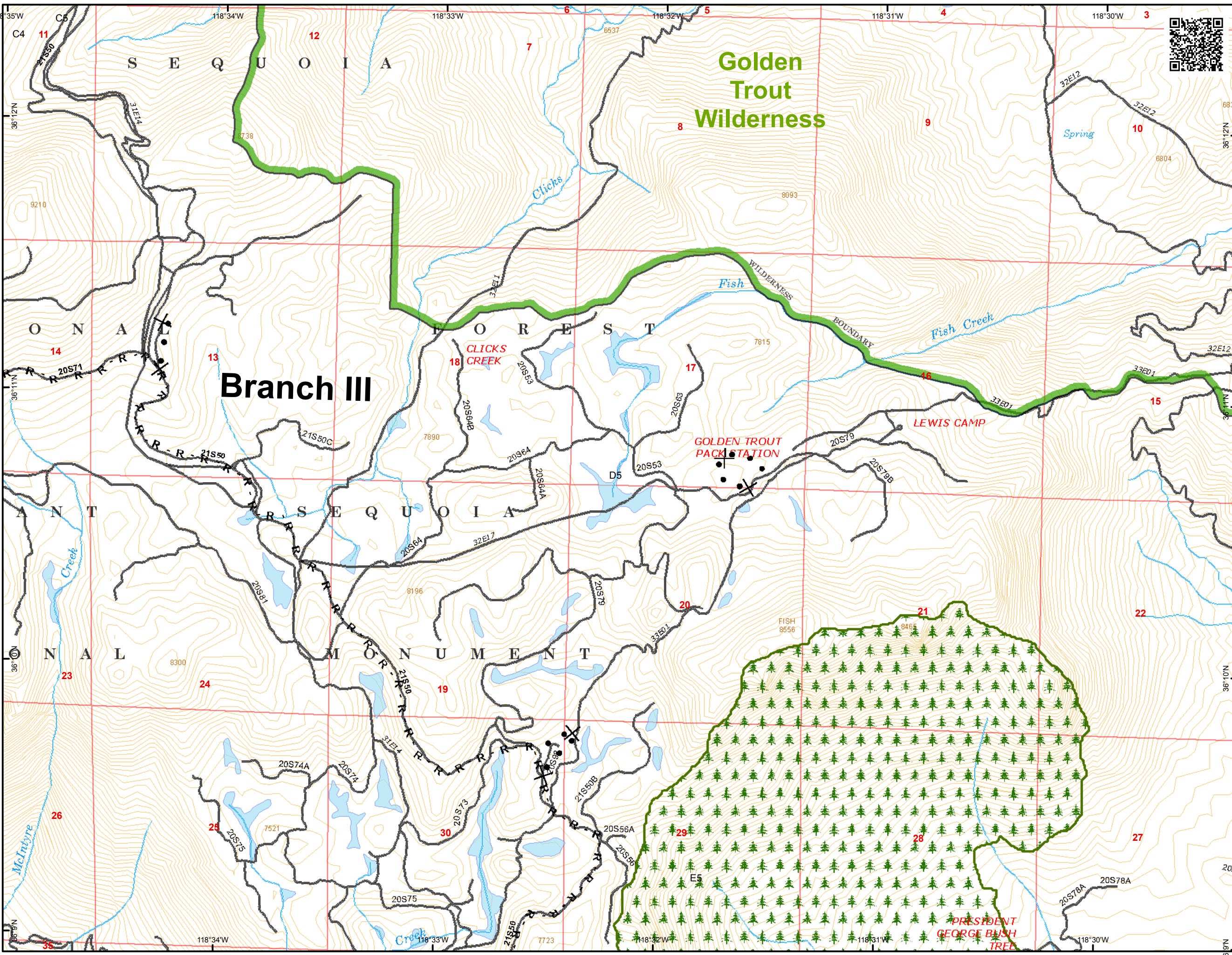

C2	C3	C4	C5
D2	D3	D4	D5
E2	E3	E4	E5
F2	F3	F4	F5
G2	G3	G4	G5

- Drop Point
- Ⓜ Helibase
- 🛢 Retardant/Mud Pit
- Ⓜ Water Source
- || Branch Break
- ┌ Uncontrolled Fire Edge
- Completed Line
- R - R - Road as Completed Line
- XXXXX Completed Dozer Line
- ⊗ Proposed Dozer Line

0 Miles 0.5

Current As Of:
9/7/2017 10:16:58 PM

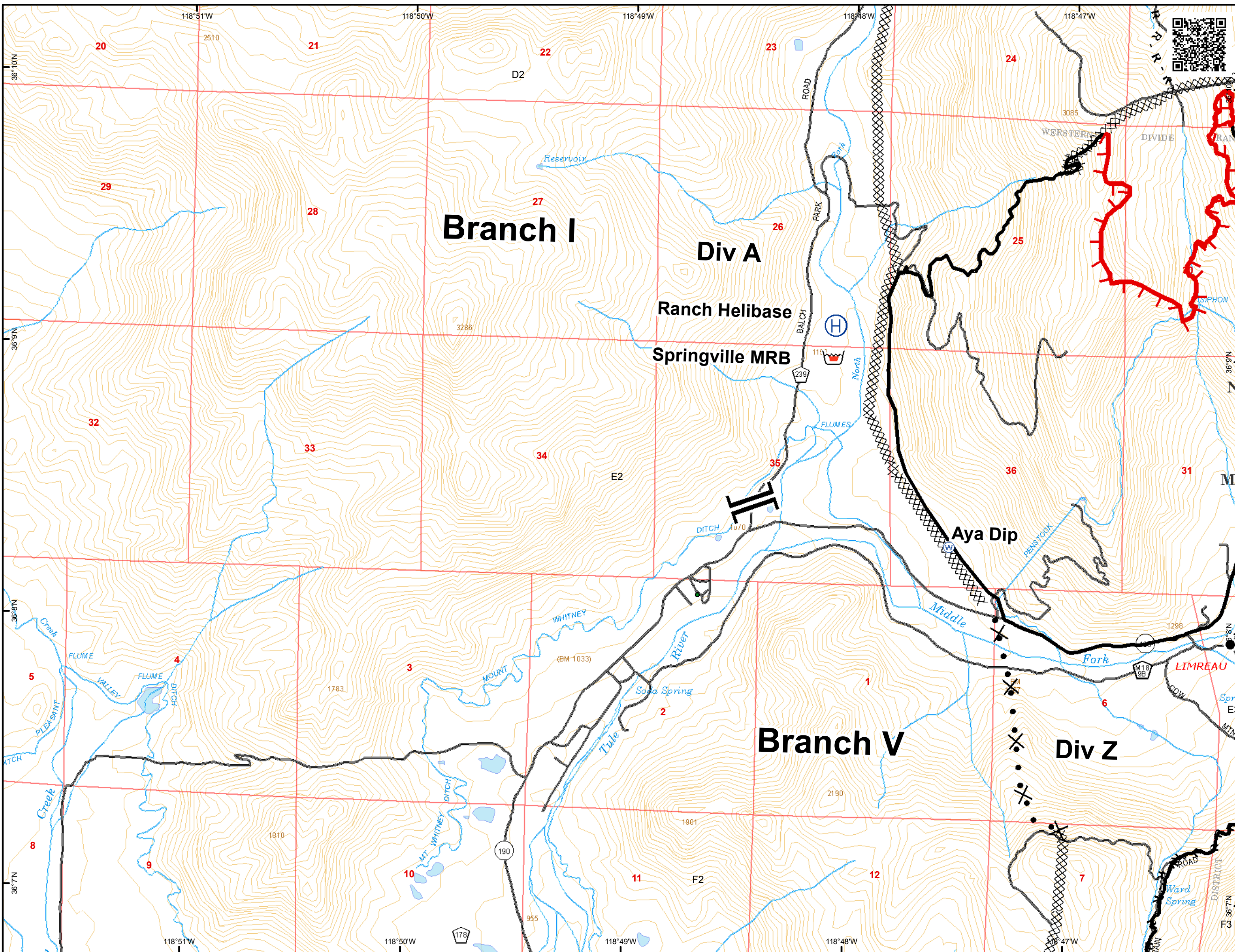

C2	C3	C4	C5
D2	D3	D4	D5
E2	E3	E4	E5
F2	F3	F4	F5
G2	G3	G4	G5

- Drop Point
- ┌ Uncontrolled Fire Edge
- Completed Line
- R - R- Road as Completed Line
- XXXXX Completed Dozer Line
- H - H- Hand Line
- - - Trail
- ▨ BIA Tule River

N

Miles 0 0.5

Current As Of:
9/7/2017 10:16:58 PM

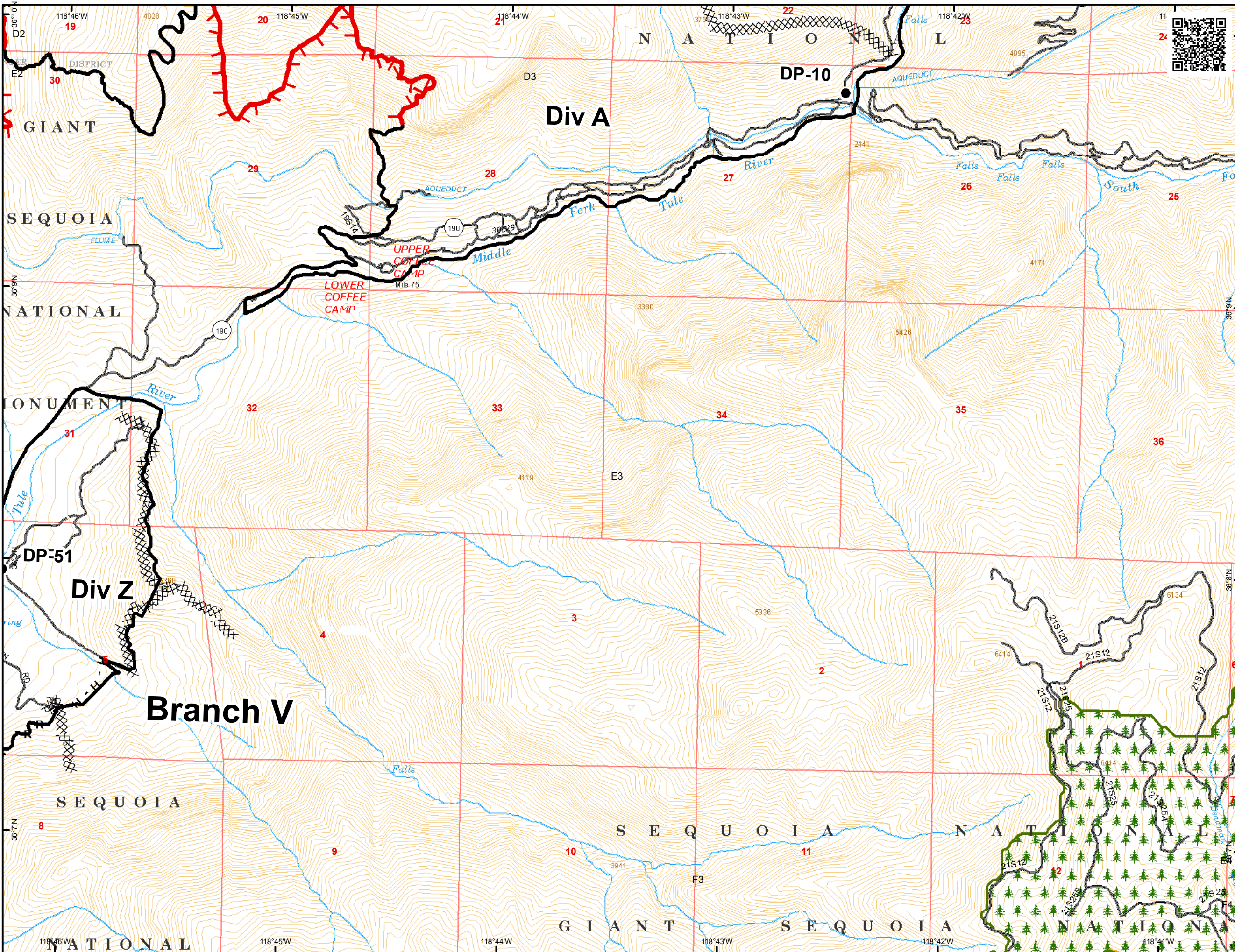

C2	C3	C4	C5
D2	D3	D4	D5
E2	E3	E4	E5
F2	F3	F4	F5
G2	G3	G4	G5

- Drop Point
- ⎵ Division Break
- ┌ Uncontrolled Fire Edge
- Completed Line
- R - R - Road as Completed Line
- XXXXX Completed Dozer Line
- H - H - Hand Line
- ⊗ Proposed Dozer Line
- - - Trail
- ▨ BIA Tule River

N

0 Miles 0.5

Current As Of:
9/7/2017 10:16:58 PM

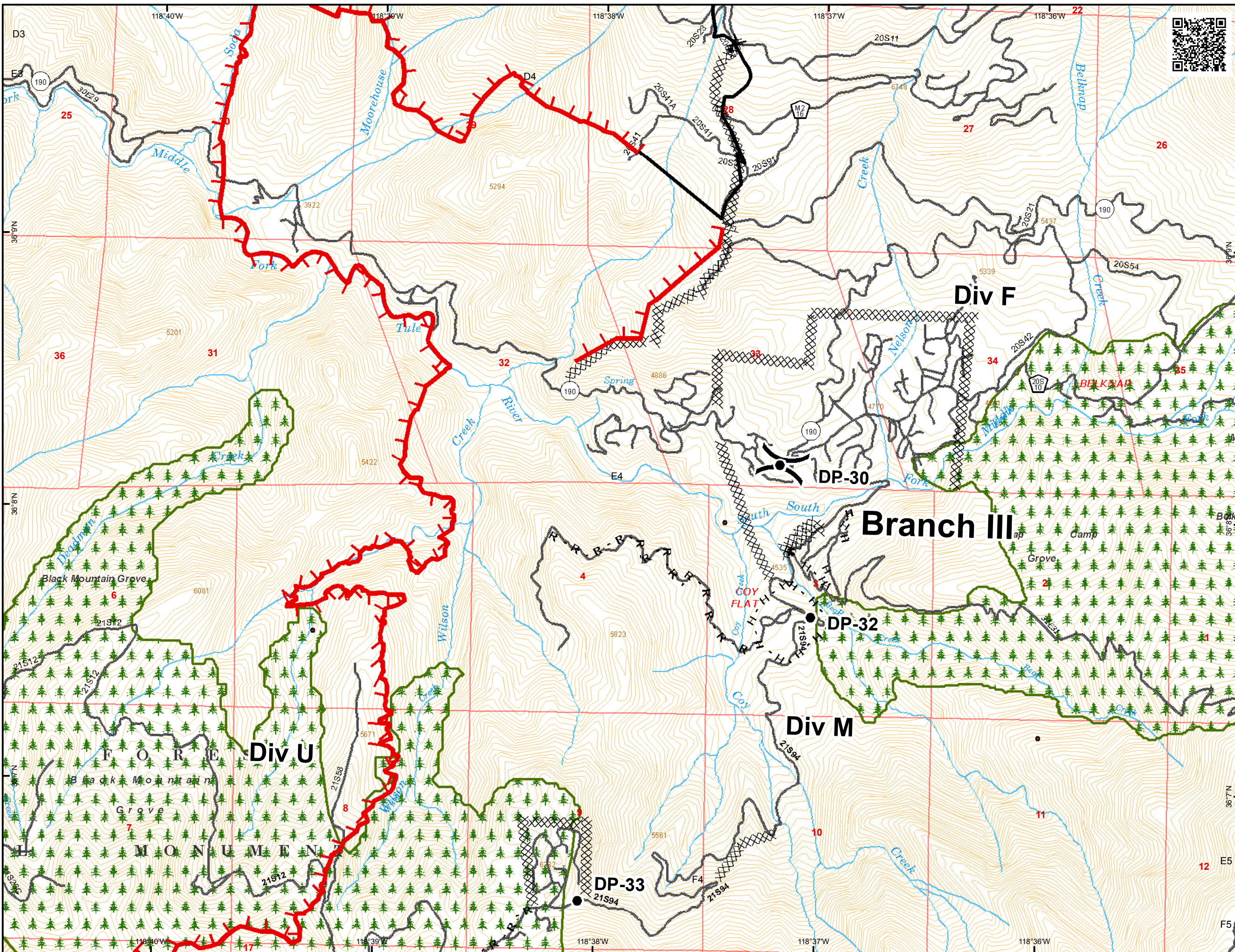

C2	C3	C4	C5
D2	D3	D4	D5
E2	E3	E4	E5
F2	F3	F4	F5
G2	G3	G4	G5

- R - R - Road as Completed Line
- ✕ • Proposed Dozer Line
- Trail



Current As Of:
 9/7/2017 10:16:58 PM

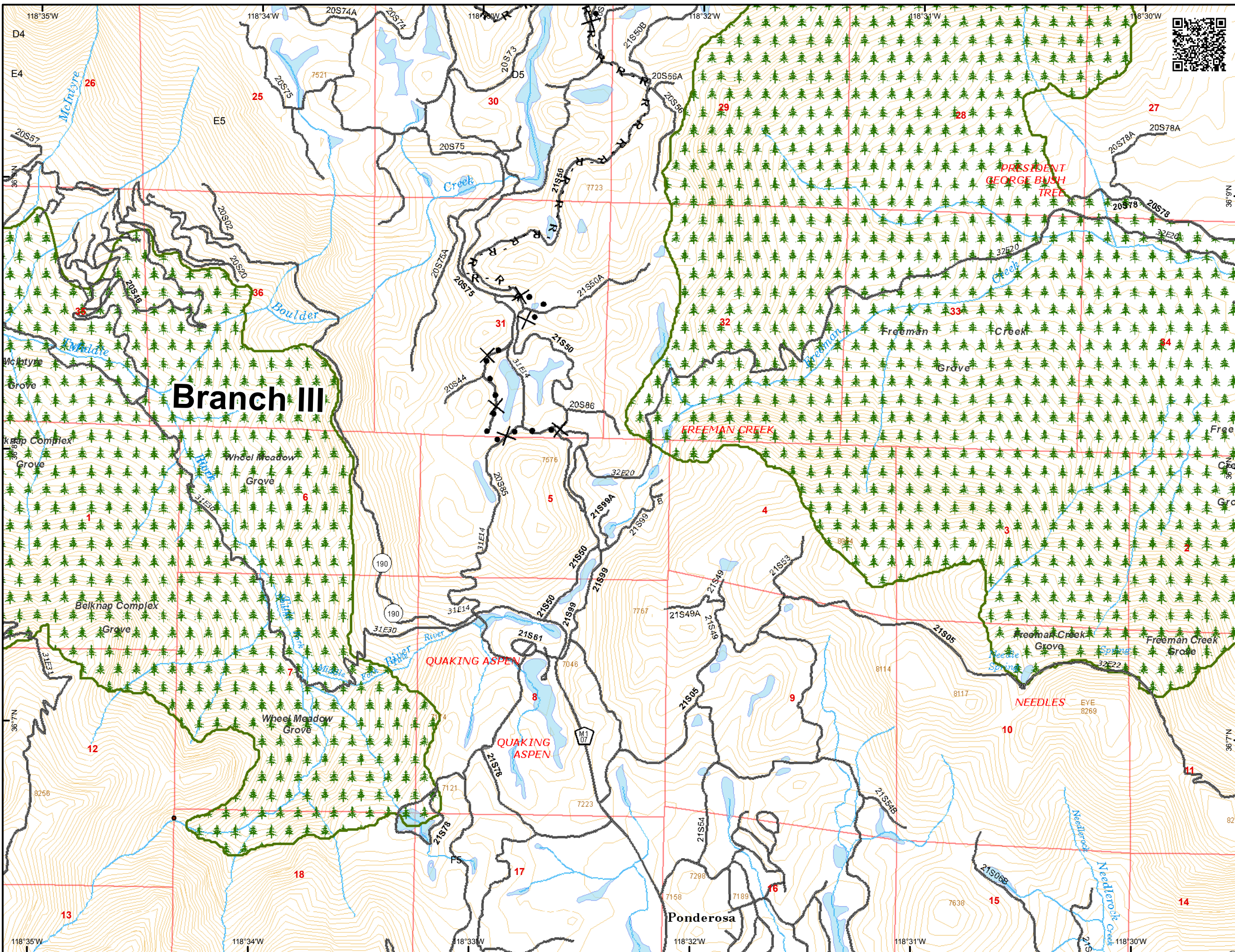

C2	C3	C4	C5
D2	D3	D4	D5
E2	E3	E4	E5
F2	F3	F4	F5
G2	G3	G4	G5

- Drop Point
- ┌ Uncontrolled Fire Edge
- Completed Line
- R - R- Road as Completed Line
- XXXXX Completed Dozer Line
- ⊗ Proposed Dozer Line

Miles
 0 ————— 0.5

Current As Of:
 9/7/2017 10:16:58 PM

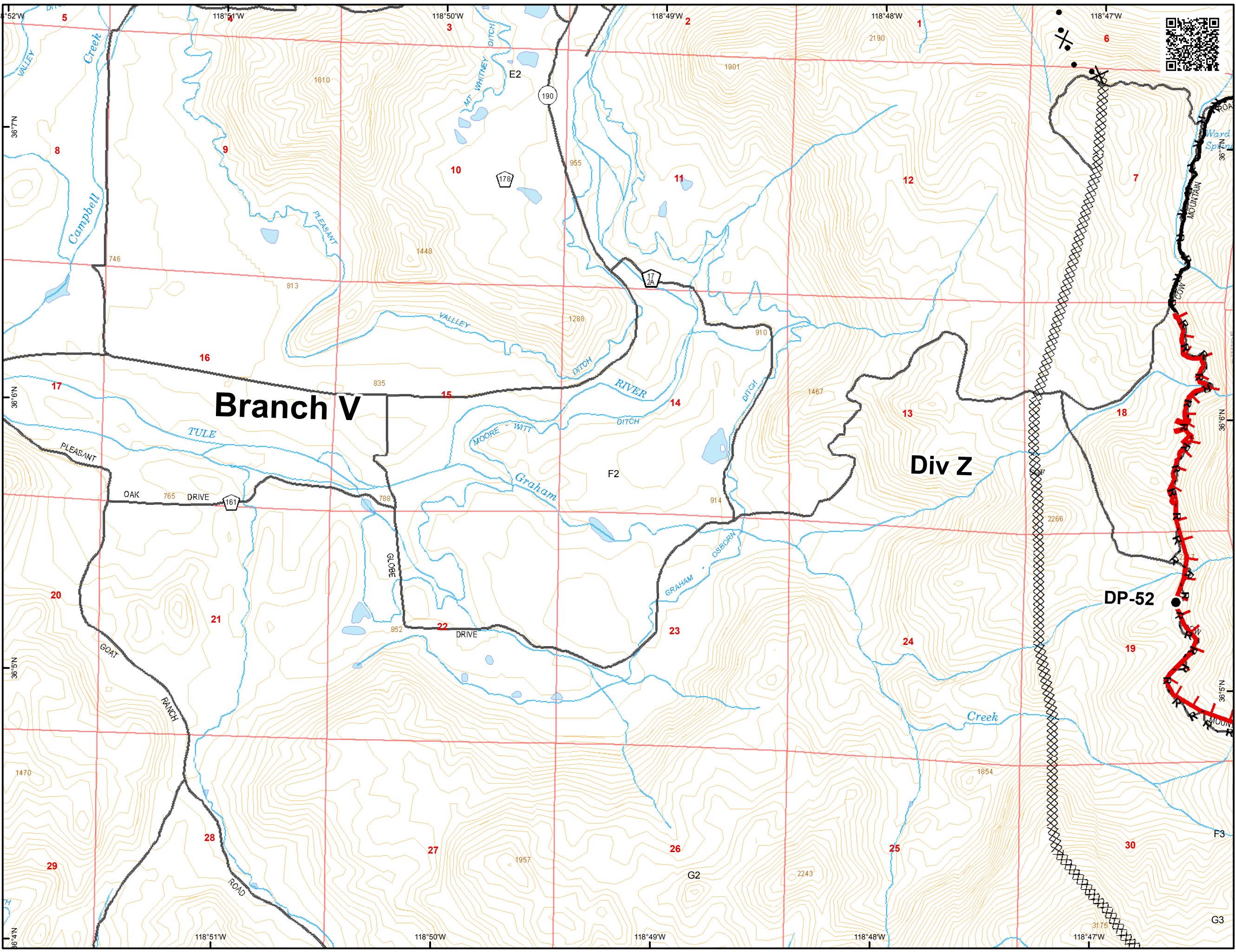

C2	C3	C4	C5
D2	D3	D4	D5
E2	E3	E4	E5
F2	F3	F4	F5
G2	G3	G4	G5

Division Break

Uncontrolled Fire Edge

Completed Line

R - R - Road as Completed Line

Completed Dozer Line

BIA Tule River

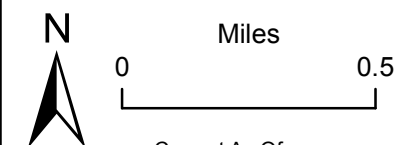



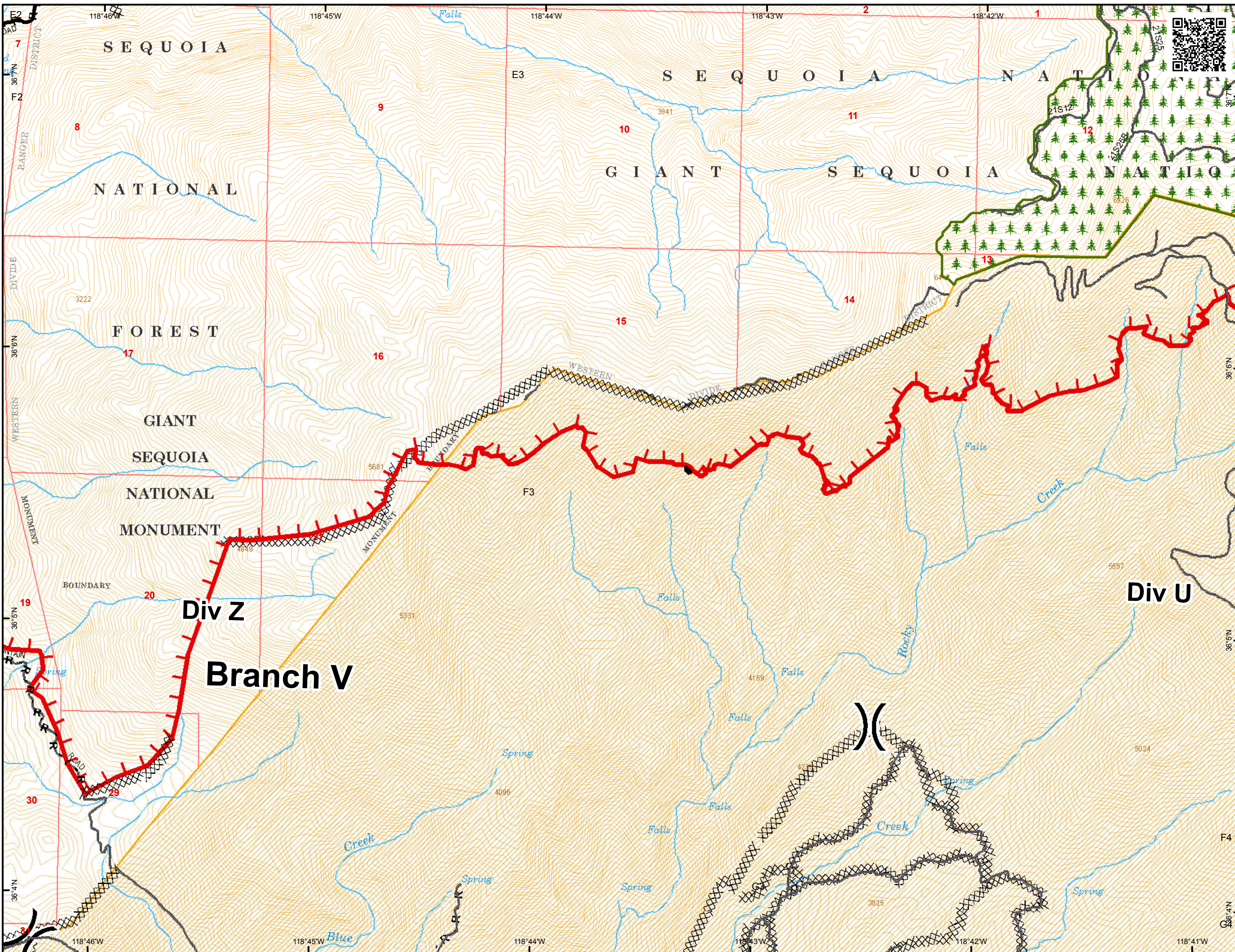





Current As Of:
 9/7/2017 10:16:58 PM





C2	C3	C4	C5
D2	D3	D4	D5
E2	E3	E4	E5
F2	F3	F4	F5
G2	G3	G4	G5

-  Drop Point
-  Home
-  Branch Break
-  Uncontrolled Fire Edge
-  R - R - Road as Completed Line
-  Completed Dozer Line
-  H - H - Hand Line
-  BIA Tule River



Miles
 0 ————— 0.5

Current As Of:
 9/7/2017 10:16:58 PM

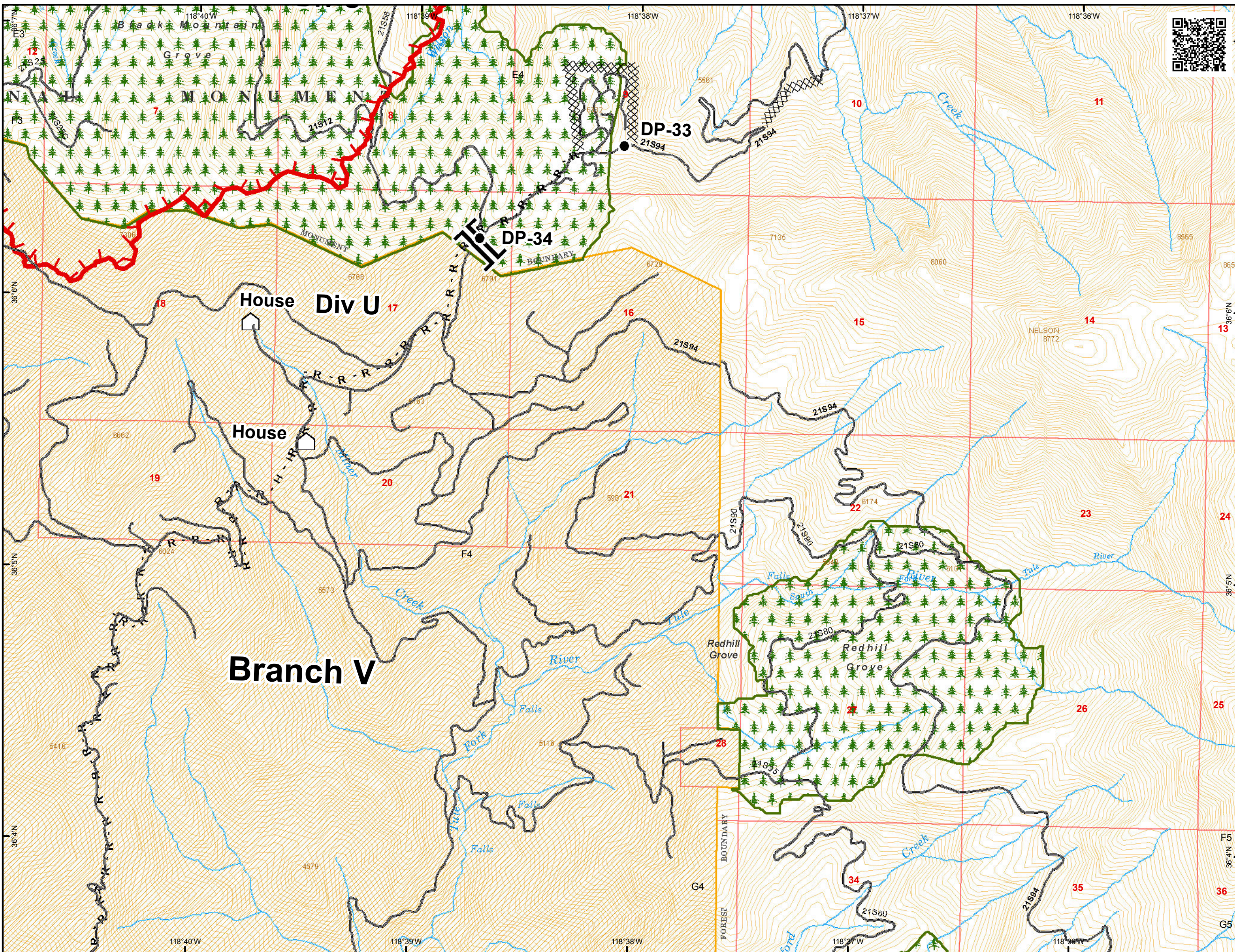

C2	C3	C4	C5
D2	D3	D4	D5
E2	E3	E4	E5
F2	F3	F4	F5
G2	G3	G4	G5

-  Camp
-  Helispot
-  Trail



Current As Of:
 9/7/2017 10:16:58 PM

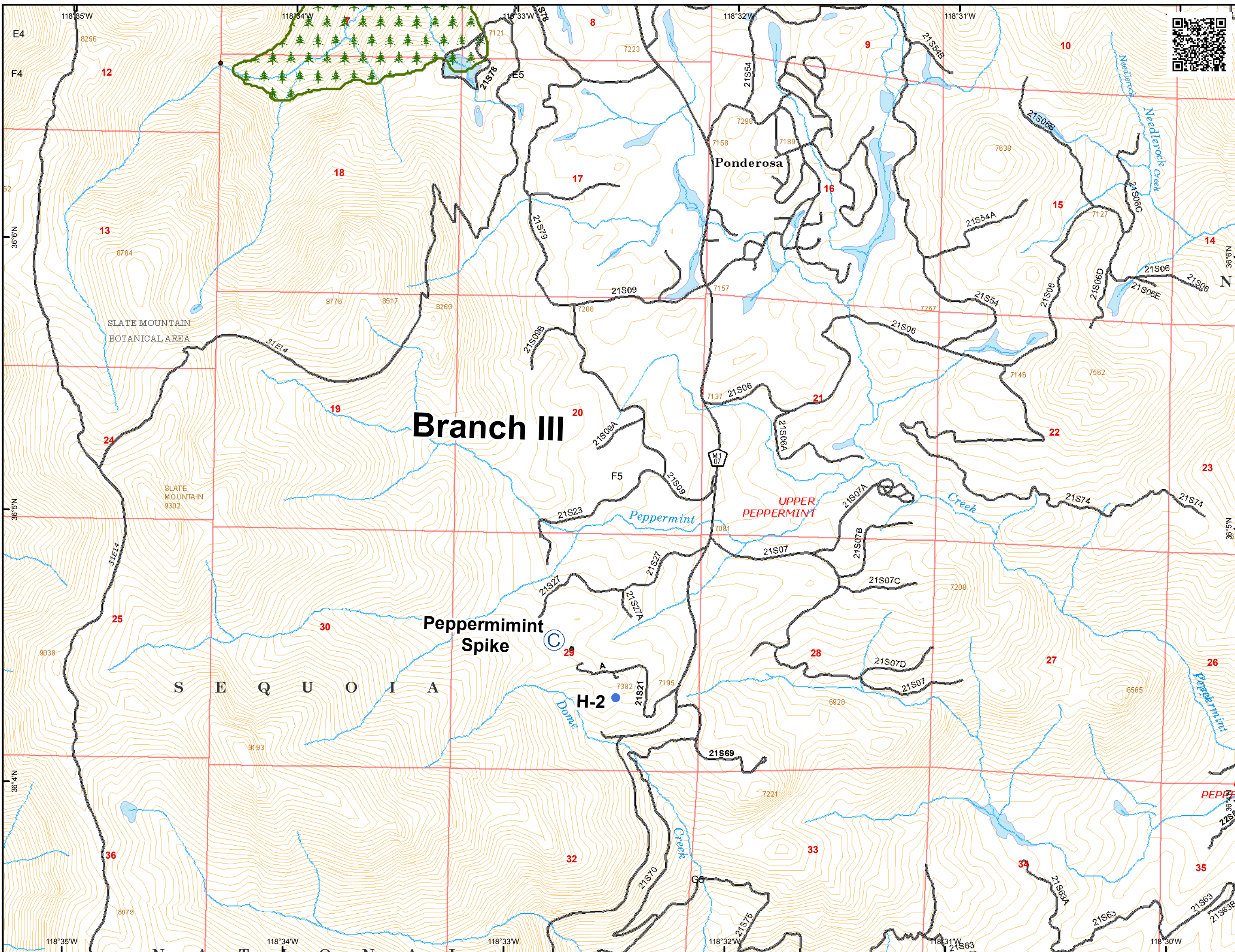

C2	C3	C4	C5
D2	D3	D4	D5
E2	E3	E4	E5
F2	F3	F4	F5
G2	G3	G4	G5

- Drop Point
- Ⓜ Water Source
- XXXXX Completed Dozer Line
- ▨ BIA Tule River

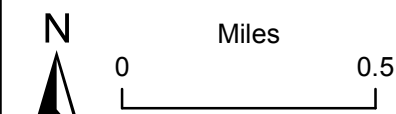

Current As Of:
 9/7/2017 10:16:58 PM

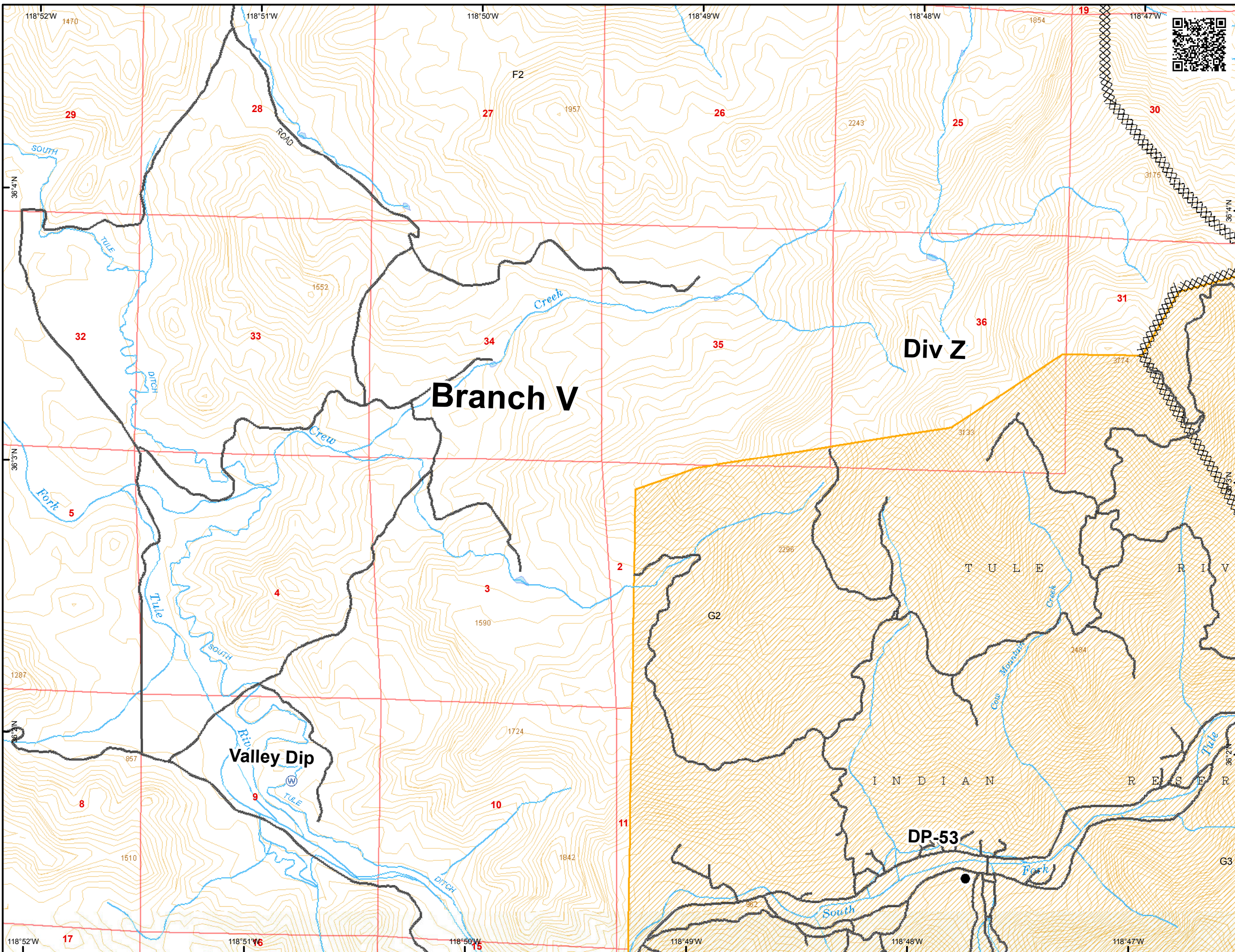



C2	C3	C4	C5
D2	D3	D4	D5
E2	E3	E4	E5
F2	F3	F4	F5
G2	G3	G4	G5

- Drop Point
- ⊕ Water Source
-) Division Break
- ┌ Uncontrolled Fire Edge
- R - R - Road as Completed Line
- XXXXX Completed Dozer Line
- H - H - Hand Line
- ▨ BIA Tule River

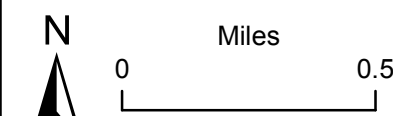

Current As Of:
 9/7/2017 10:16:58 PM



C2	C3	C4	C5
D2	D3	D4	D5
E2	E3	E4	E5
F2	F3	F4	F5
G2	G3	G4	G5

R - R - Road as Completed Line

--- Trail

 BIA Tule River



Current As Of:
 9/7/2017 10:16:58 PM

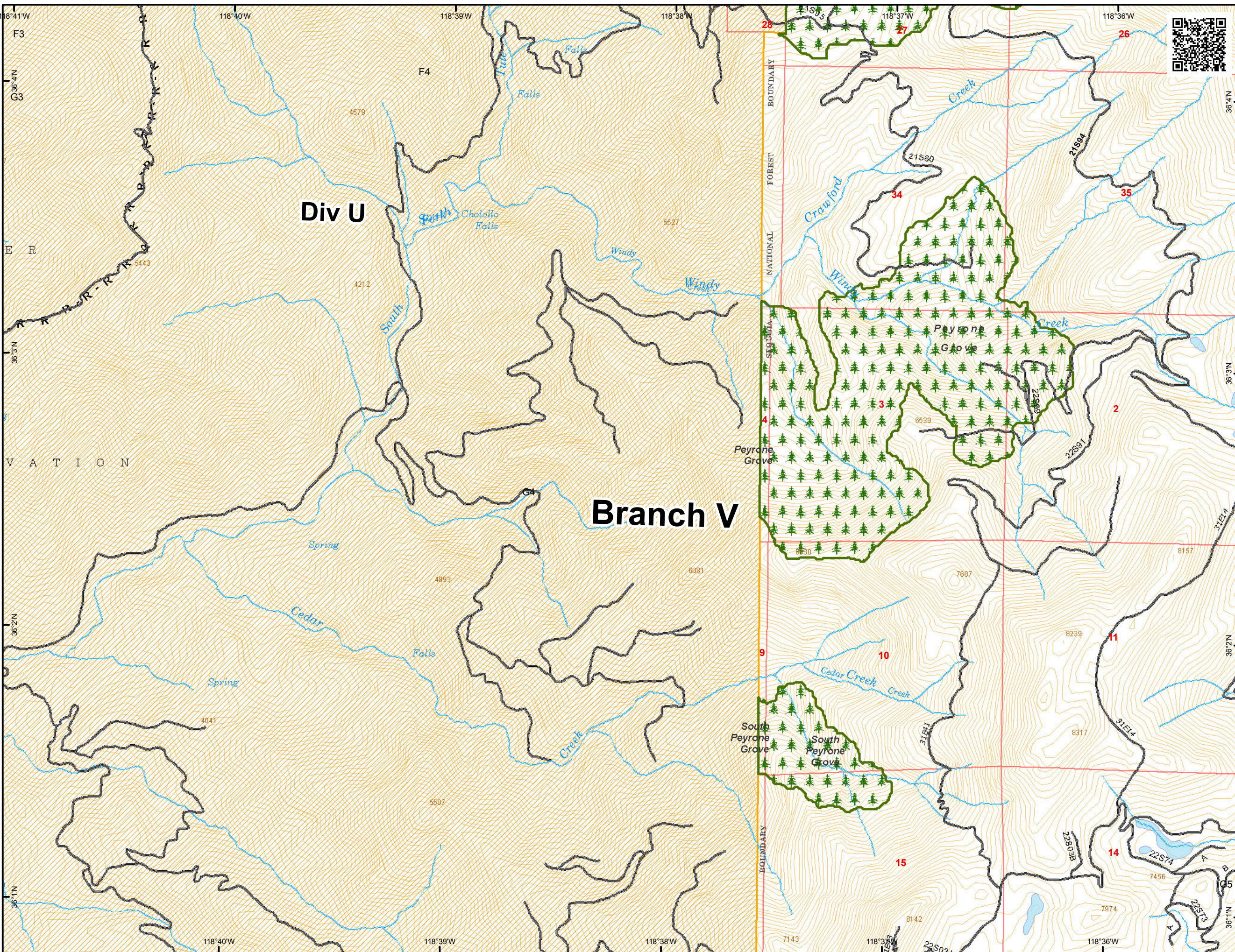

C2	C3	C4	C5
D2	D3	D4	D5
E2	E3	E4	E5
F2	F3	F4	F5
G2	G3	G4	G5

--- Trail



Miles
 0 0.5

Current As Of:
 9/7/2017 10:16:58 PM

