CA-SQF-002385
September 9, 2017
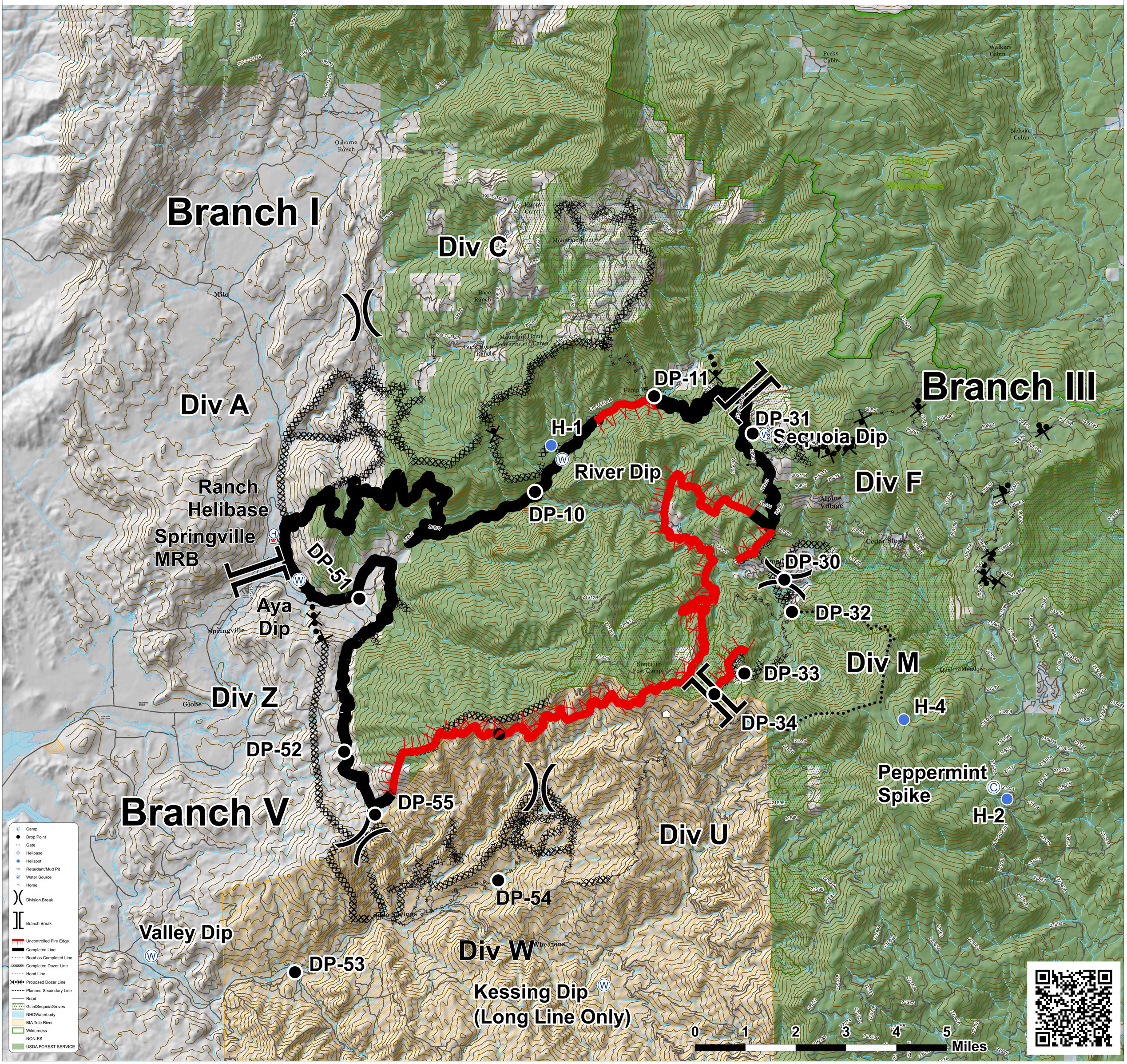
Pier Incident