CA-SQF-002385
September 12, 2017
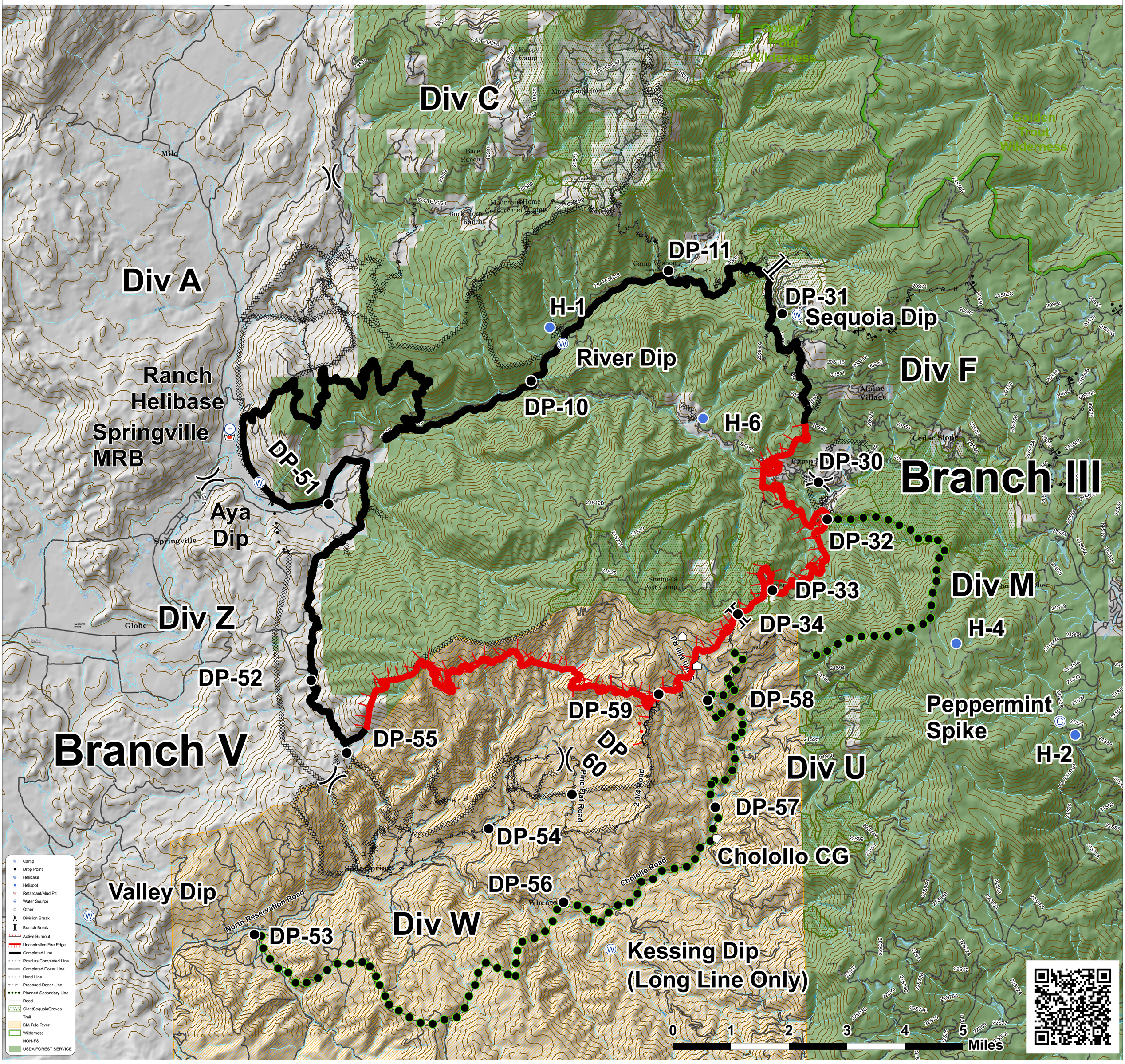
Pier Incident