CA-SQF-002385
September 13, 2017
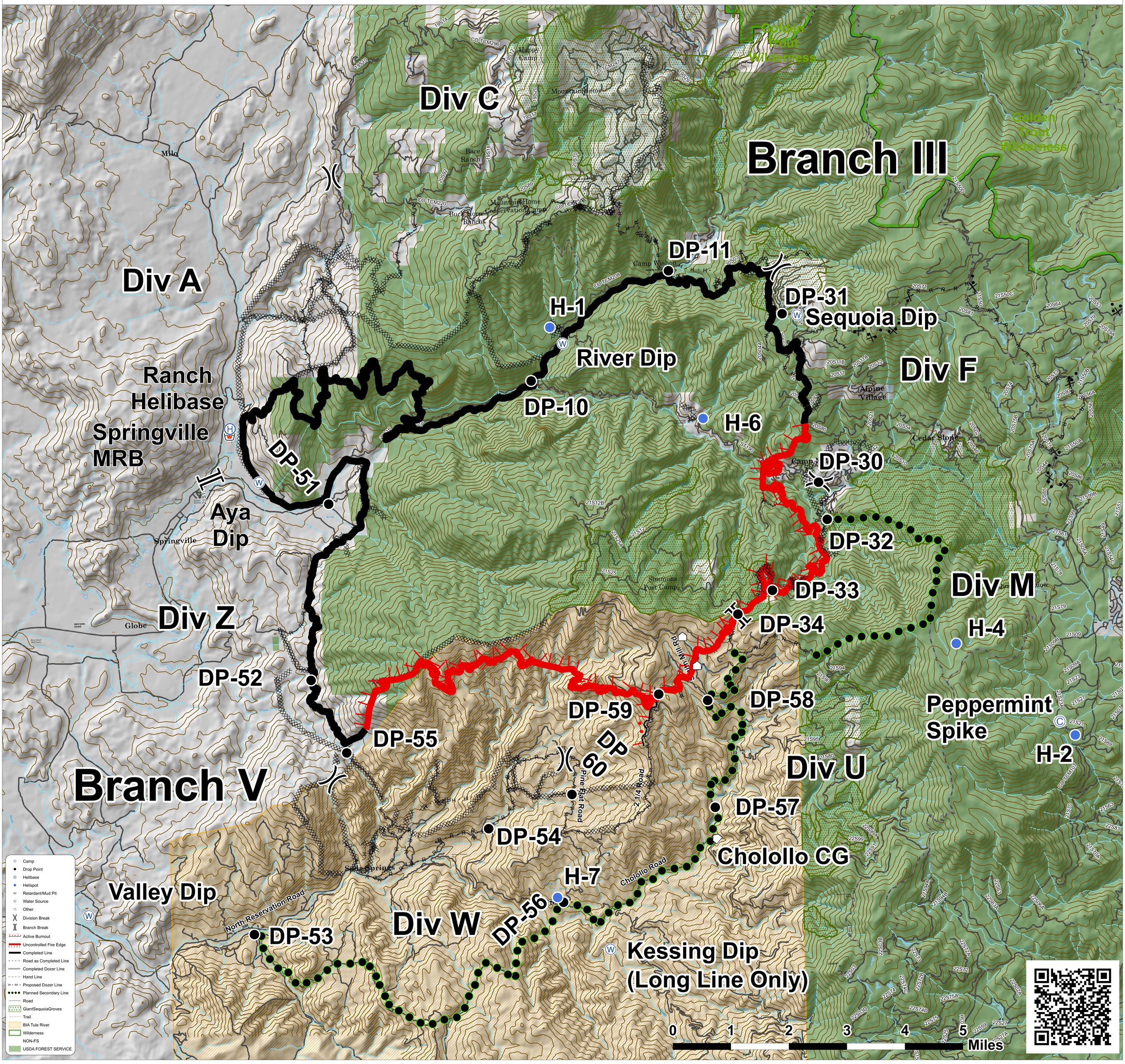
Pier Incident