CA-SQF-002385
September 15, 2017
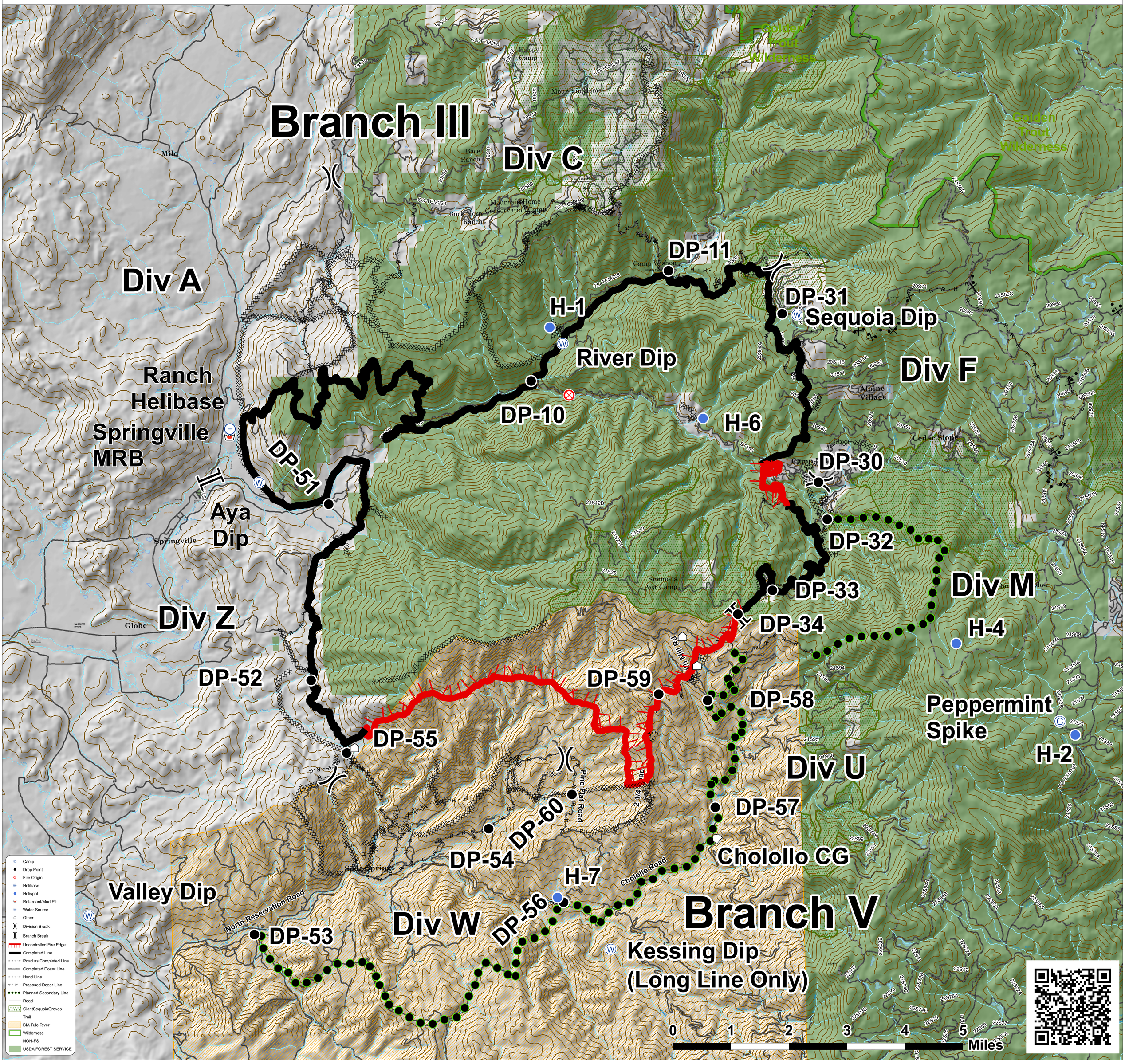
Pier Incident