

IAP Map

Lion Incident



CA-SQF-002753

October 5, 2017

Page 3

3	4	
6	7	8
9	10	11
12	13	14
15	16	17

Legend

-  Trail
-  Wilderness
-  Administrative Forest

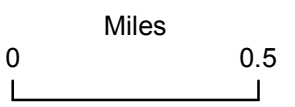

Current As Of: 10/4/2017
3:28:37 PM

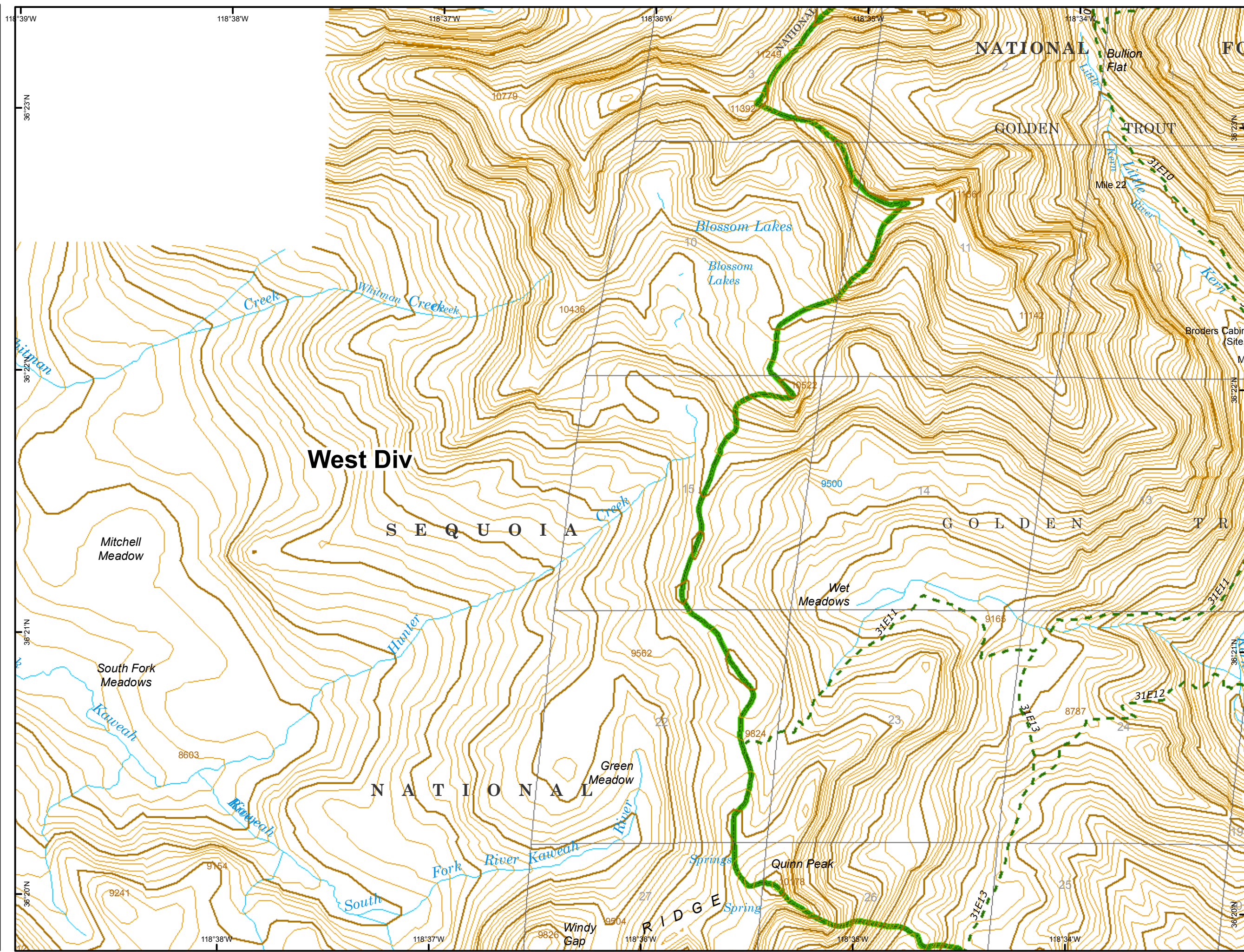

IAP Map

Lion Incident





CA-SQF-002753

October 5, 2017

Page 4

3	4	
6	7	8
9	10	11
12	13	14
15	16	17

Legend

-  Uncontrolled Fire Edge
-  Trail
-  Wilderness
-  Administrative Forest



NAD83



Miles

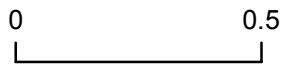

Current As Of: 10/4/2017
3:28:37 PM

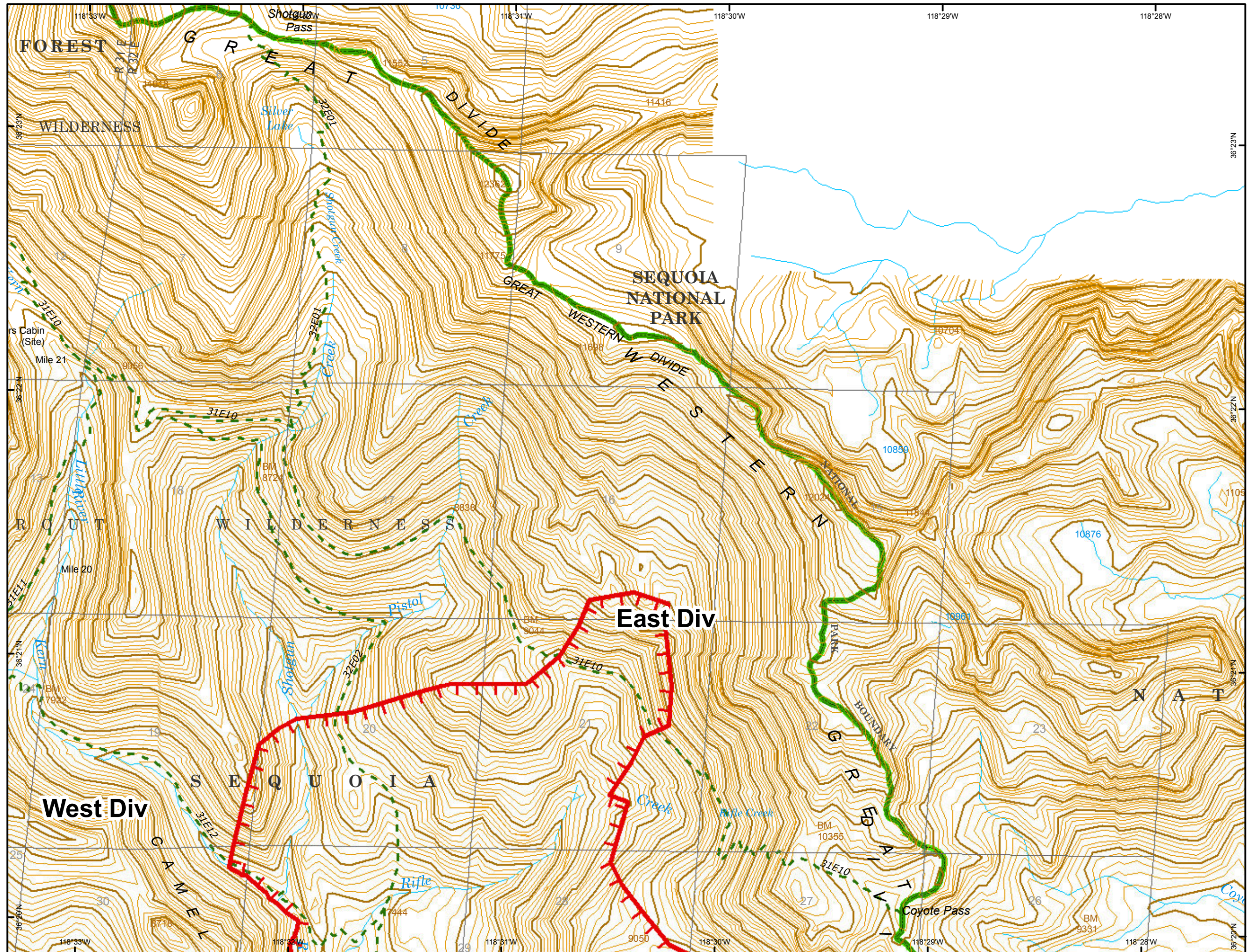

IAP Map

Lion Incident





CA-SQF-002753

October 5, 2017

Page 6

3	4	
6	7	8
9	10	11
12	13	14
15	16	17

Legend

-  Helispot
-  Trail
-  Non FS Land
-  Wilderness
-  Administrative Forest



NAD83



Miles

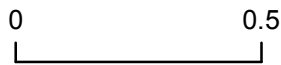

Current As Of: 10/4/2017
3:28:37 PM

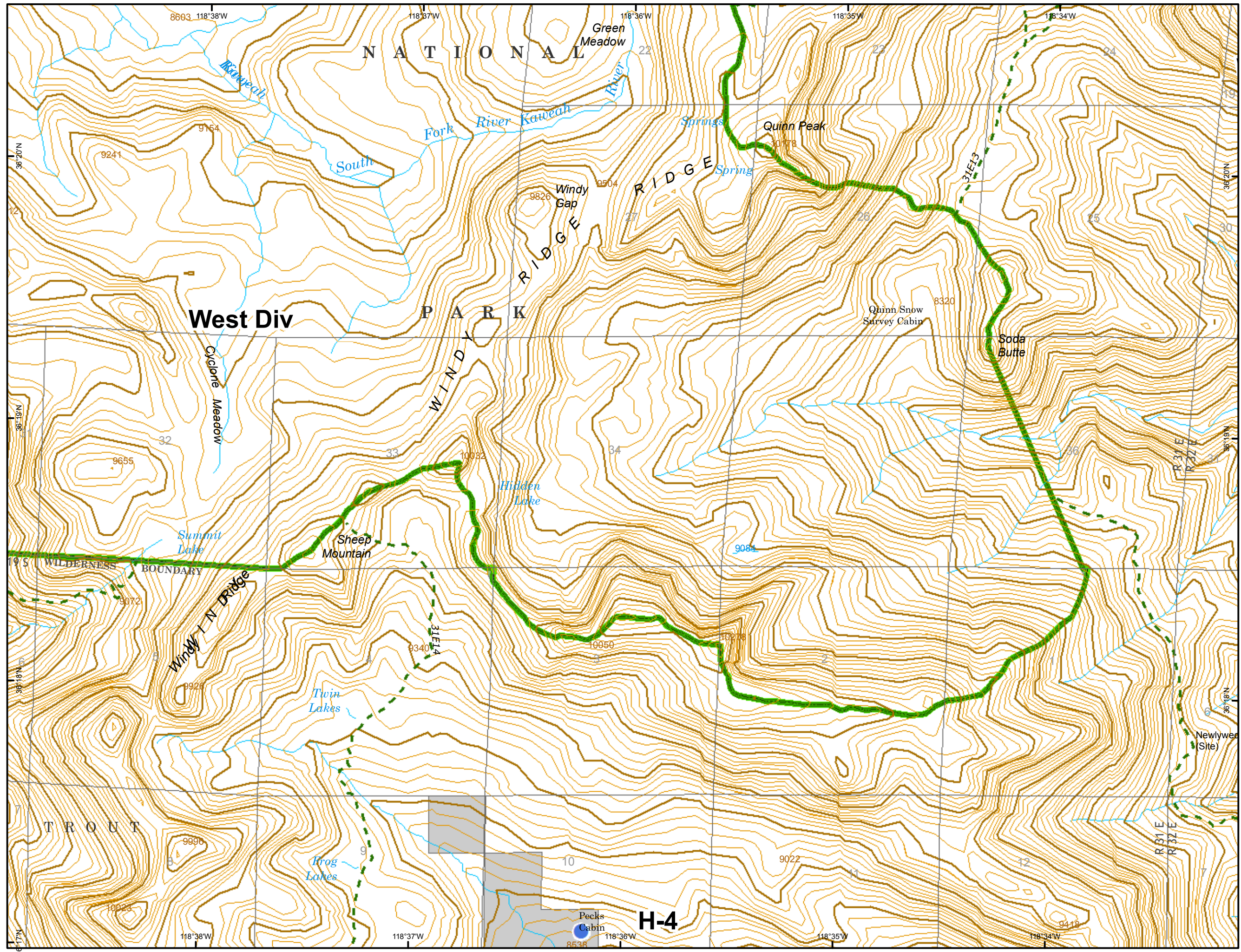

H-4

IAP Map

Lion Incident





CA-SQF-002753

October 5, 2017

Page 7

3	4	
6	7	8
9	10	11
12	13	14
15	16	17

Legend

-  Uncontrolled Fire Edge
-  Trail
-  Wilderness
-  Administrative Forest



NAD83



Miles

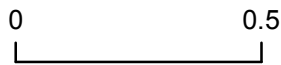

Current As Of: 10/4/2017
3:28:37 PM

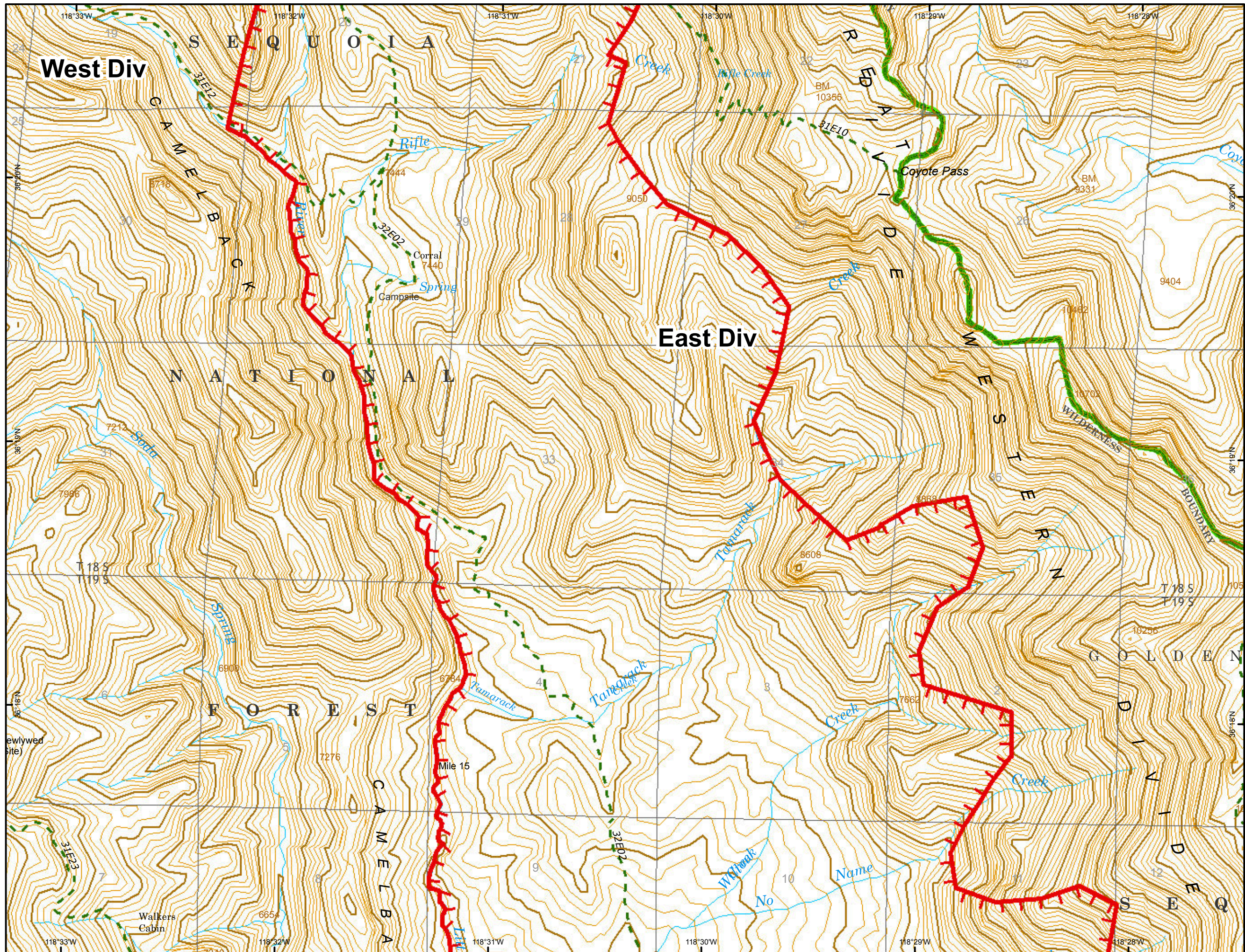

IAP Map

Lion Incident



CA-SQF-002753

October 5, 2017

Page 8

3	4	
6	7	8
9	10	11
12	13	14
15	16	17

Legend

-  Trail
-  Wilderness
-  Administrative Forest



NAD83



Miles

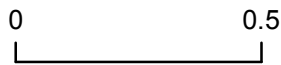

Current As Of: 10/4/2017
3:28:37 PM

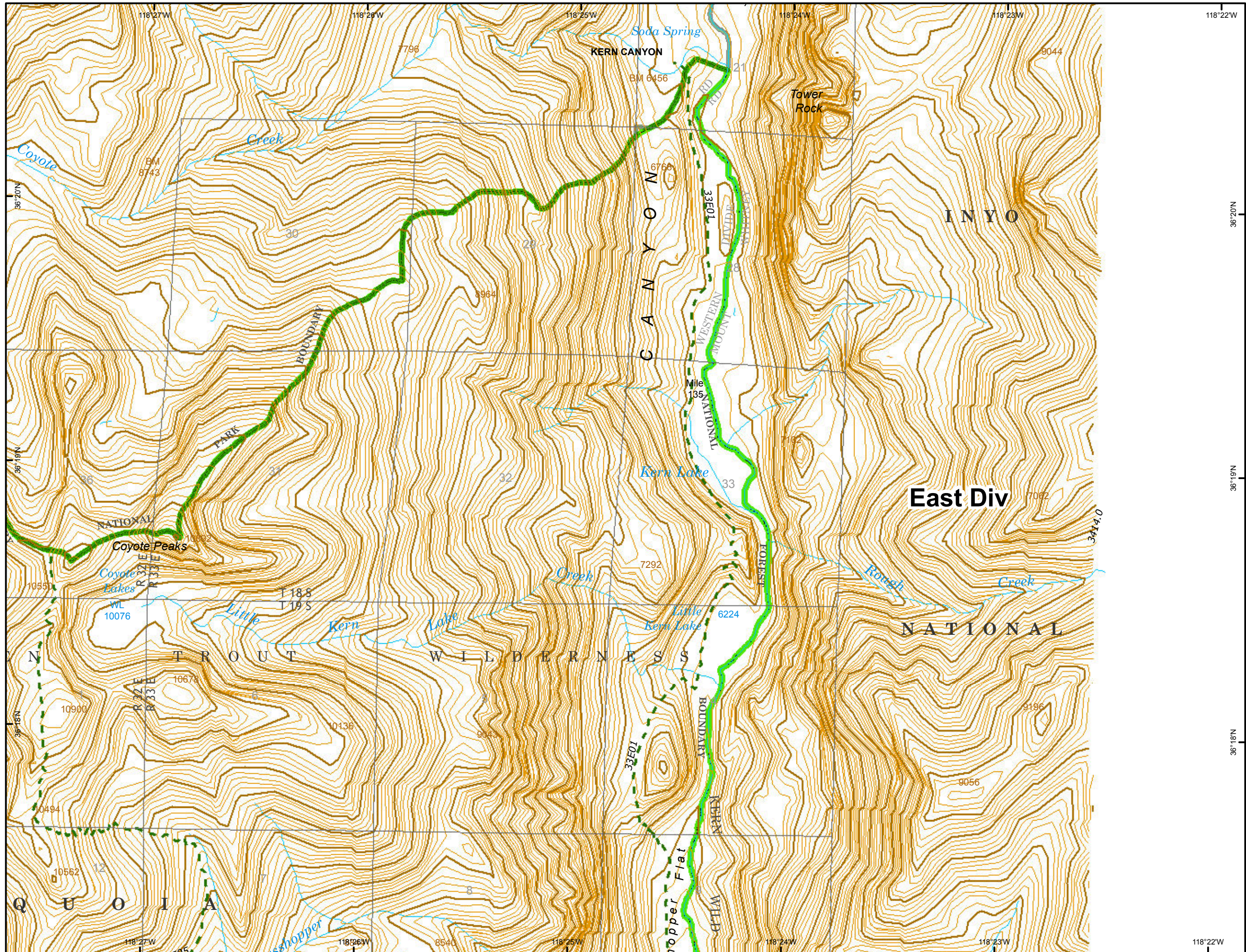





IAP Map
Lion Incident
CA-SQF-002753
October 5, 2017

Page 9

3	4	
6	7	8
9	10	11
12	13	14
15	16	17

Legend

-  Helispot
-  Trail
-  Non FS Land
-  Wilderness
-  Administrative Forest

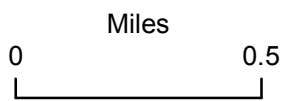

Current As Of: 10/4/2017
 3:28:37 PM

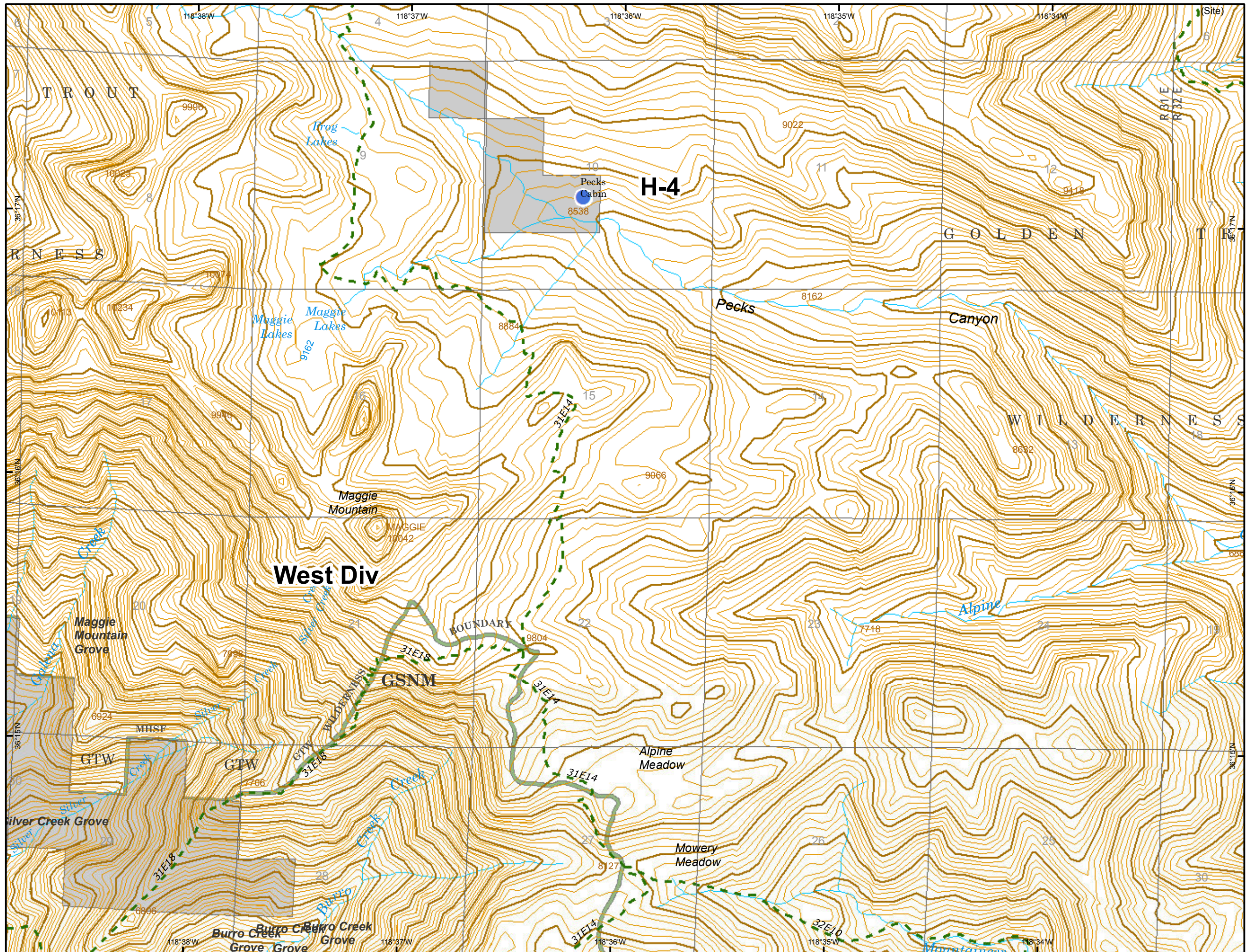

IAP Map

Lion Incident

CA-SQF-002753

October 5, 2017

Page 10

3	4	
6	7	8
9	10	11
12	13	14
15	16	17

Legend

- Fire Origin
- Helispot
- Structures
- Unimproved Landing Area
- Uncontrolled Fire Edge
- Trail
- Non FS Land
- Wilderness
- Administrative Forest



Current As Of: 10/4/2017
3:28:37 PM

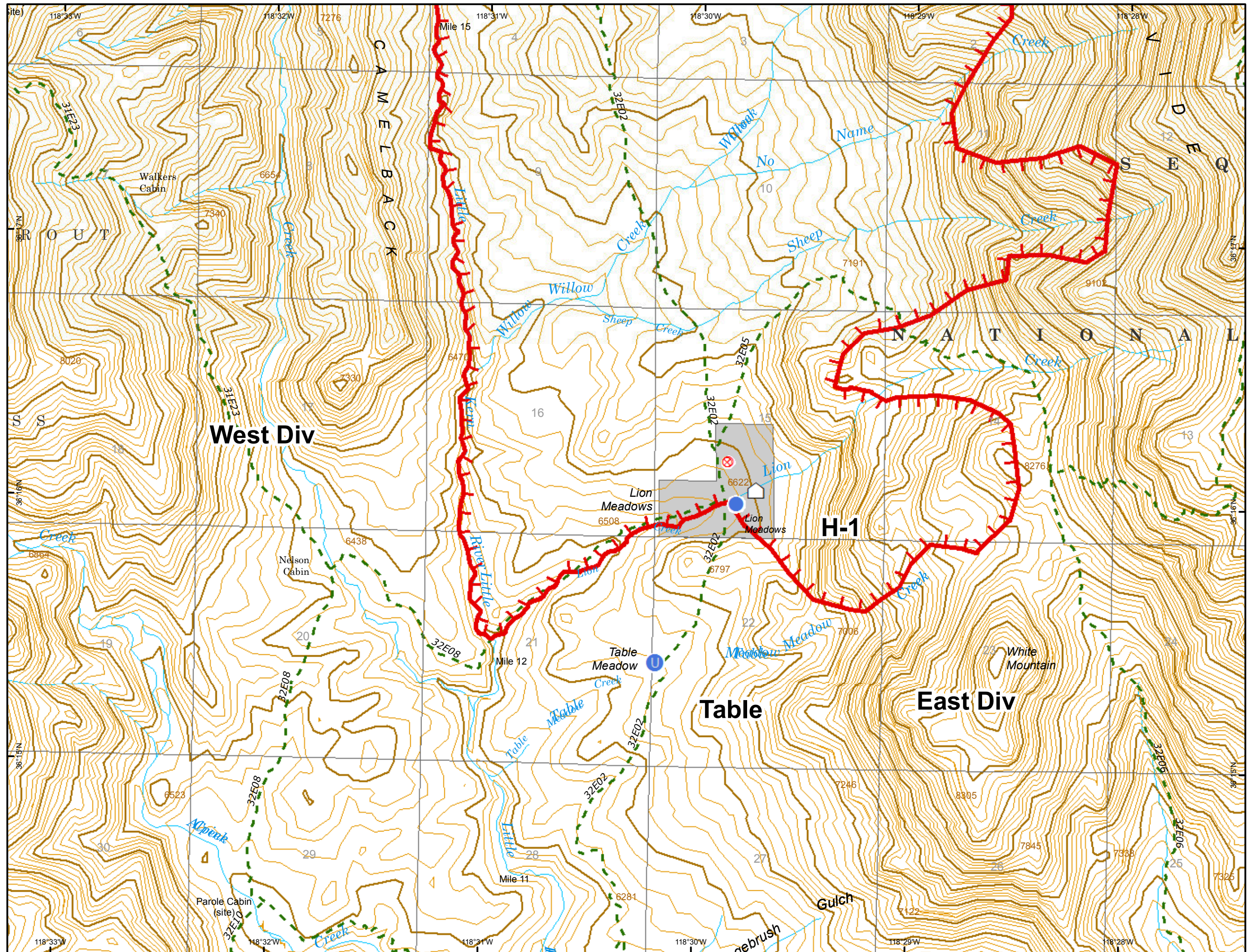

IAP Map

Lion Incident



CA-SQF-002753

October 5, 2017

Page 11

3	4	
6	7	8
9	10	11
12	13	14
15	16	17

Legend

-  Trail
-  Wilderness
-  Administrative Forest



NAD83



Miles

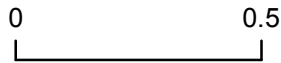

Current As Of: 10/4/2017
3:28:37 PM

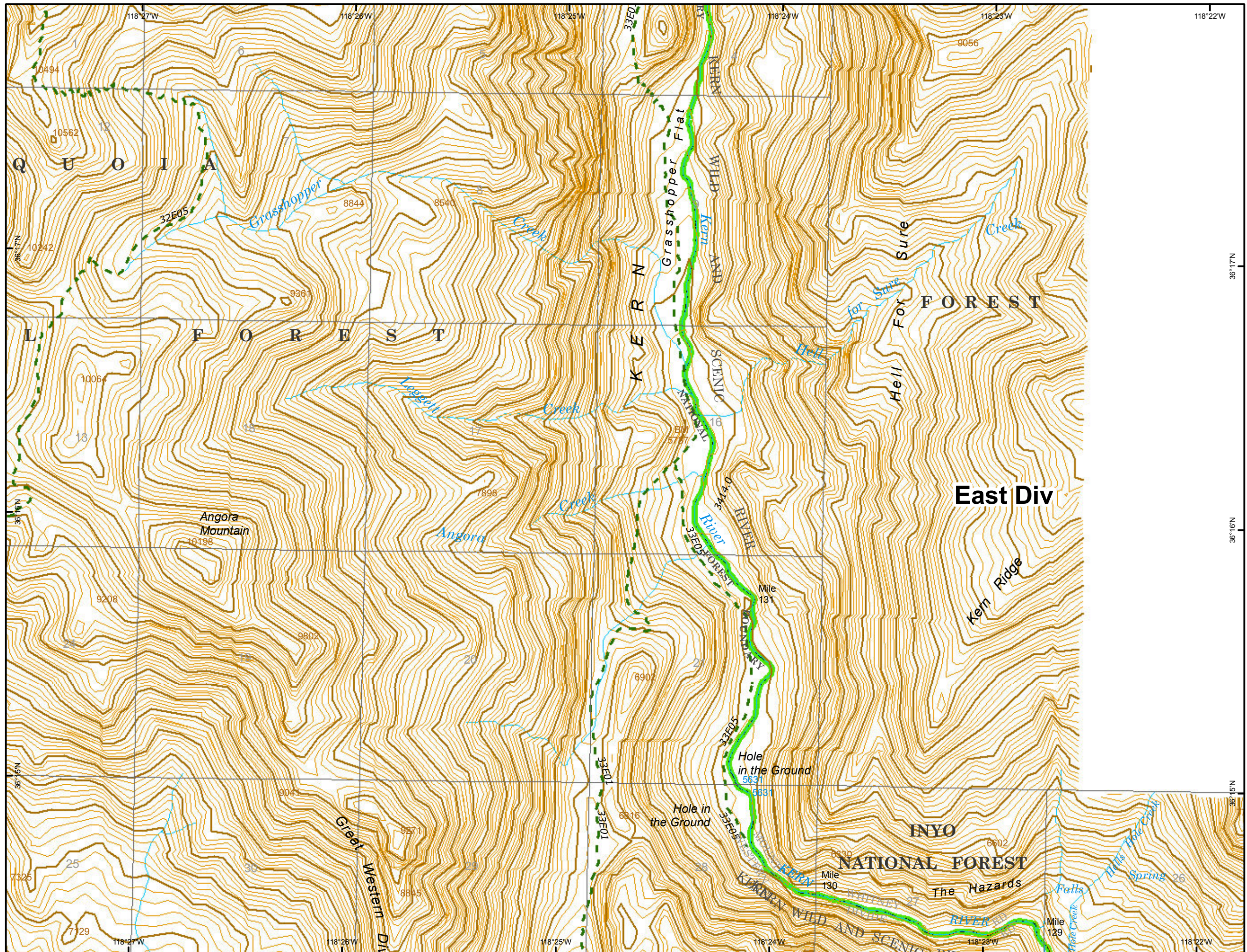

3	4	
6	7	8
9	10	11
12	13	14
15	16	17

Legend

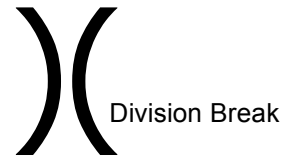

● Drop Point

--- Trail

— Road

■ Non FS Land

□ Wilderness

□ Administrative Forest



NAD83



Miles

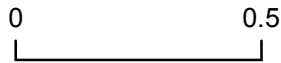

Current As Of: 10/4/2017
 3:28:37 PM

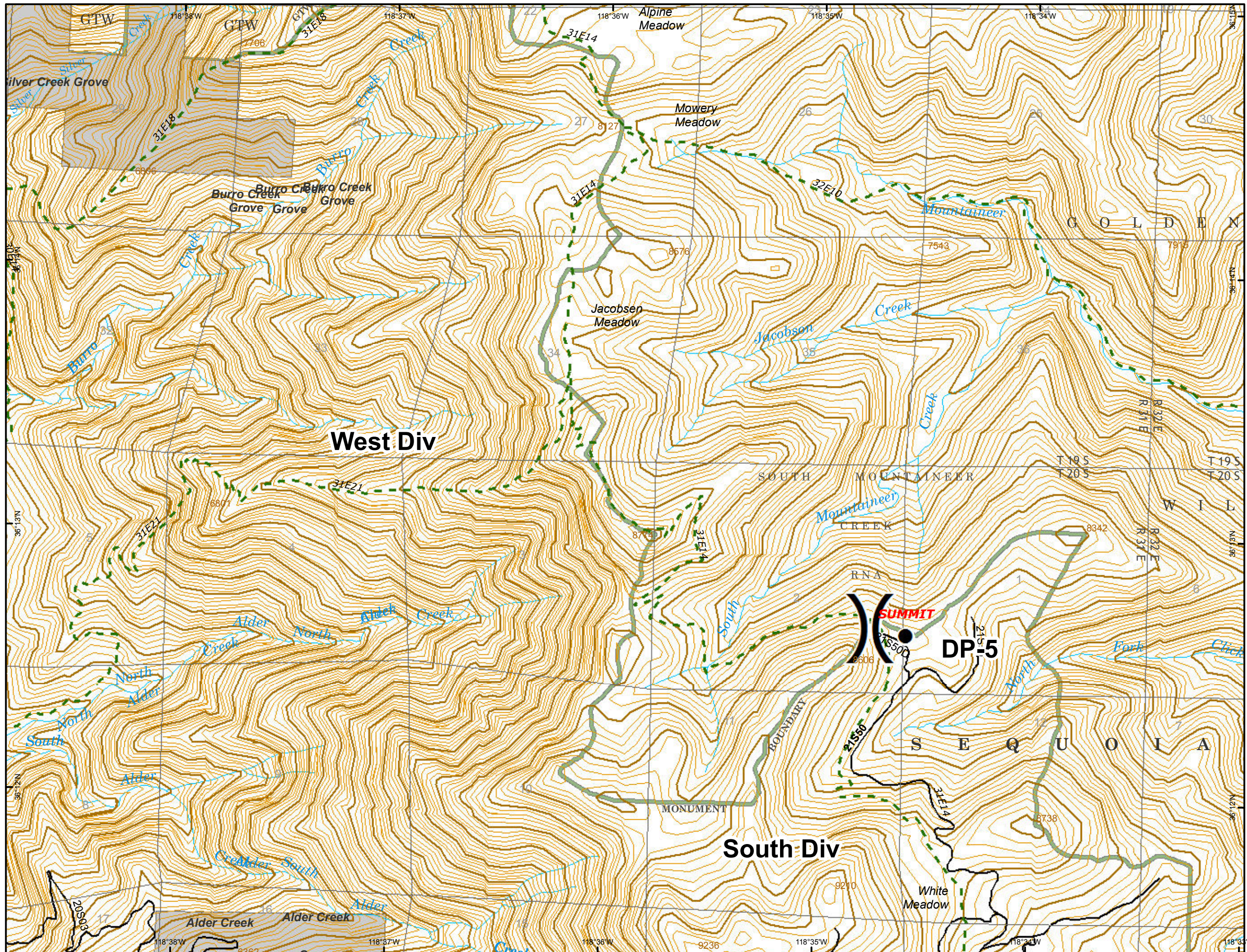

3	4	
6	7	8
9	10	11
12	13	14
15	16	17

- Legend**
- Helispot
 - ▭ Structures
 - Unimproved Landing Area
 - - - Trail
 - Non FS Land
 - ▭ Wilderness
 - ▭ Administrative Forest

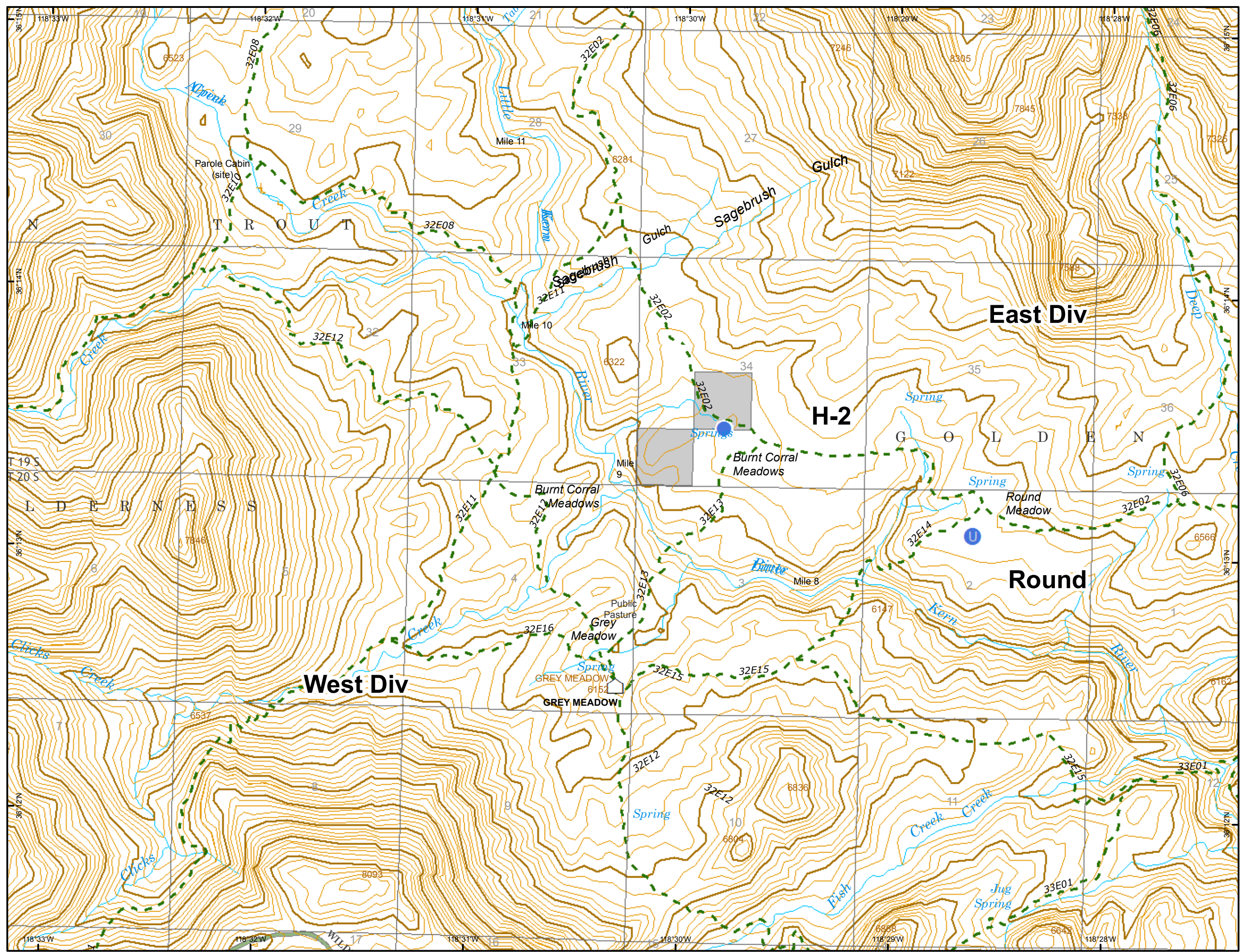
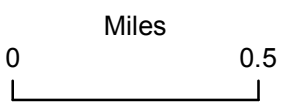

IAP Map
Lion Incident
CA-SQF-002753
October 5, 2017

3	4	
6	7	8
9	10	11
12	13	14
15	16	17

Legend

- Helispot
- Structures
- Unimproved Landing Area
- Trail
- Non FS Land
- Wilderness
- Administrative Forest

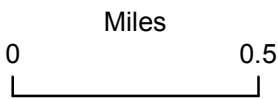

Current As Of: 10/4/2017
 3:28:37 PM

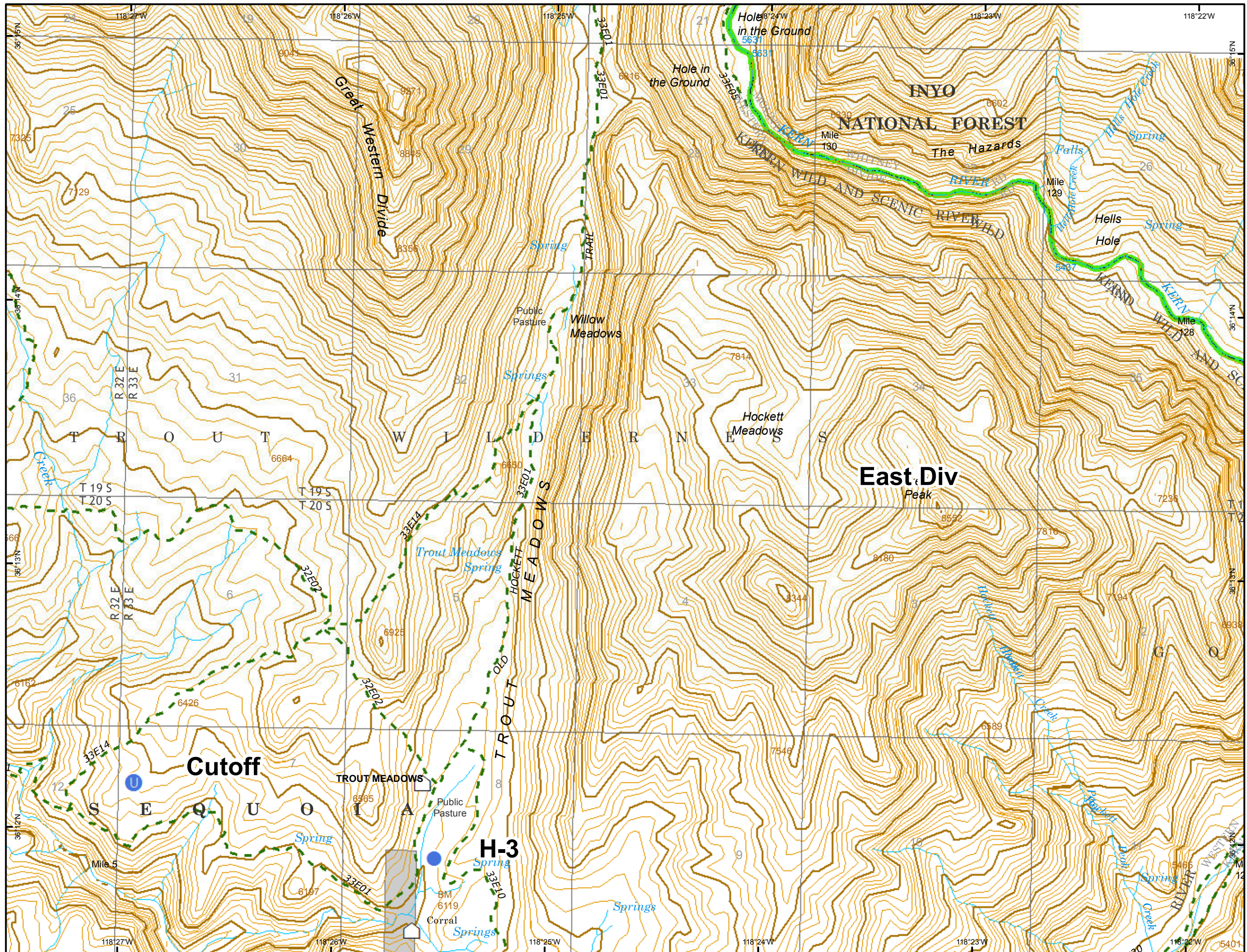

IAP Map

Lion Incident





CA-SQF-002753

October 5, 2017

Page 15

3	4	
6	7	8
9	10	11
12	13	14
15	16	17

Legend

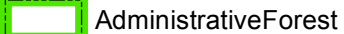
-  Structures
-  Trail
-  Road
-  Non FS Land
-  Wilderness
-  Administrative Forest

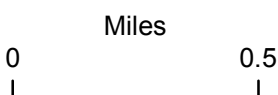

Current As Of: 10/4/2017
3:28:37 PM

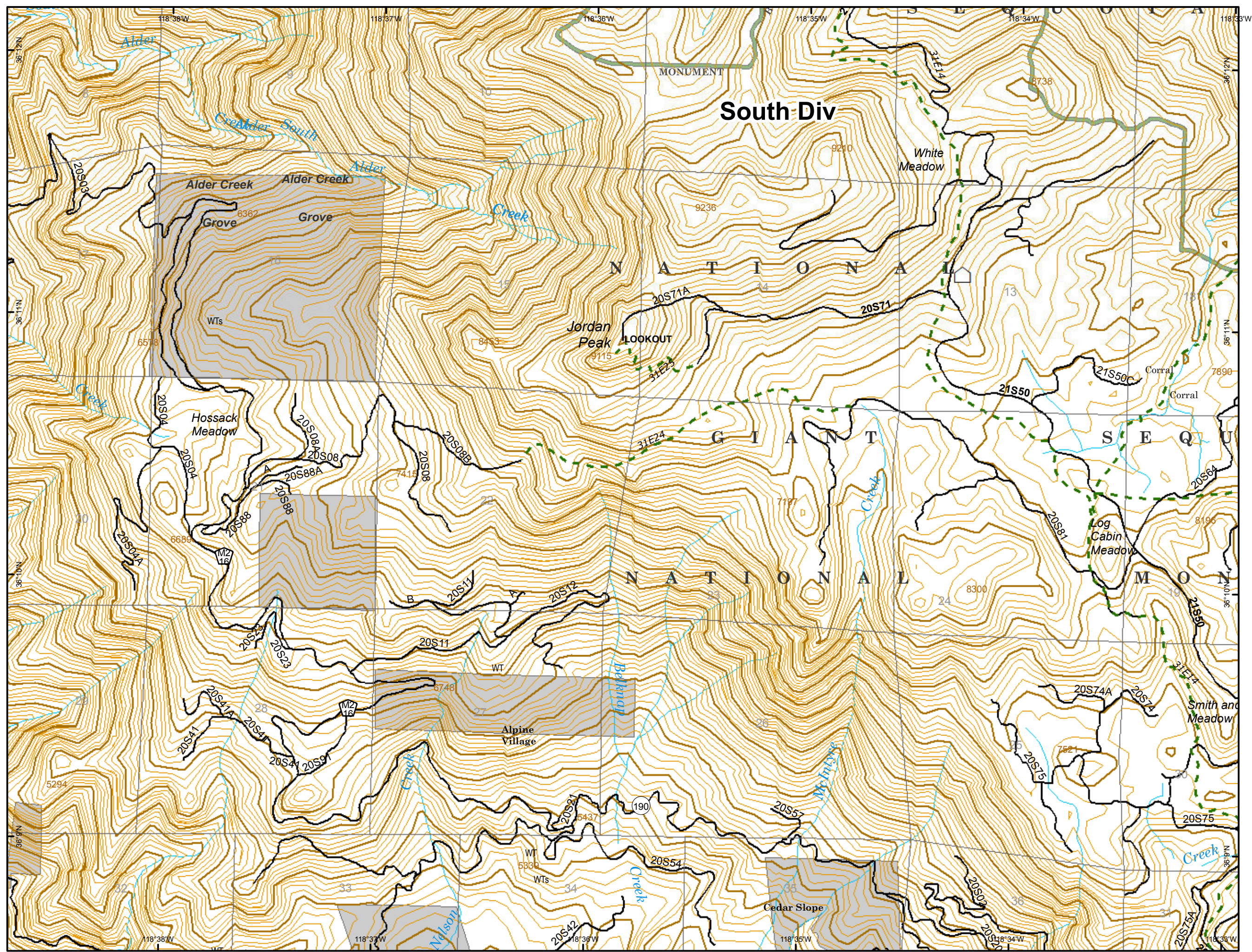

IAP Map

Lion Incident

CA-SQF-002753

October 5, 2017

Page 16

3	4	
6	7	8
9	10	11
12	13	14
15	16	17

Legend



Division Break

● Drop Point

--- Trail

— Road

▭ Wilderness

▭ Administrative Forest



NAD83



Miles

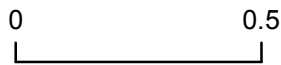

Current As Of: 10/4/2017
3:28:37 PM

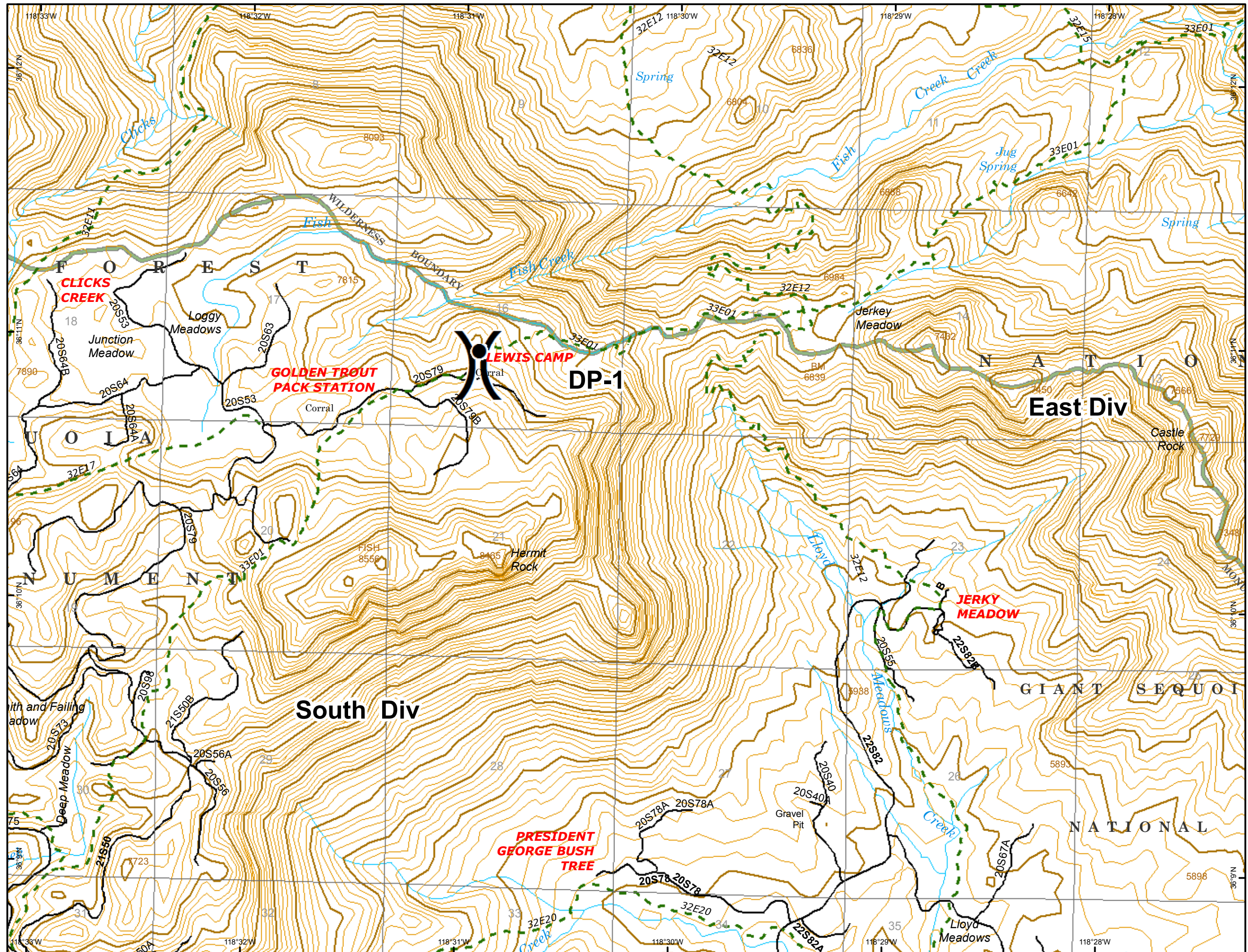

IAP Map

Lion Incident







CA-SQF-002753

October 5, 2017

Page 17

3	4	
6	7	8
9	10	11
12	13	14
15	16	17

Legend

-  Helispot
-  Structures
-  Unimproved Landing Area
-  Trail
-  Non FS Land
-  Wilderness
-  Administrative Forest

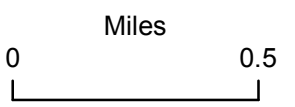

Current As Of: 10/4/2017
3:28:37 PM

