

# IAP Map

Lion Incident



CA-SQF-002753

October 8, 2017

Page 1

1	2	
3	4	5
6	7	8
9	10	11
12	13	14

## Legend

-  Trail
-  Wilderness
-  Administrative Forest

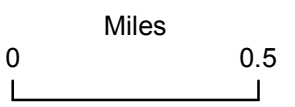

Current As Of: 10/7/2017  
12:38:30 PM

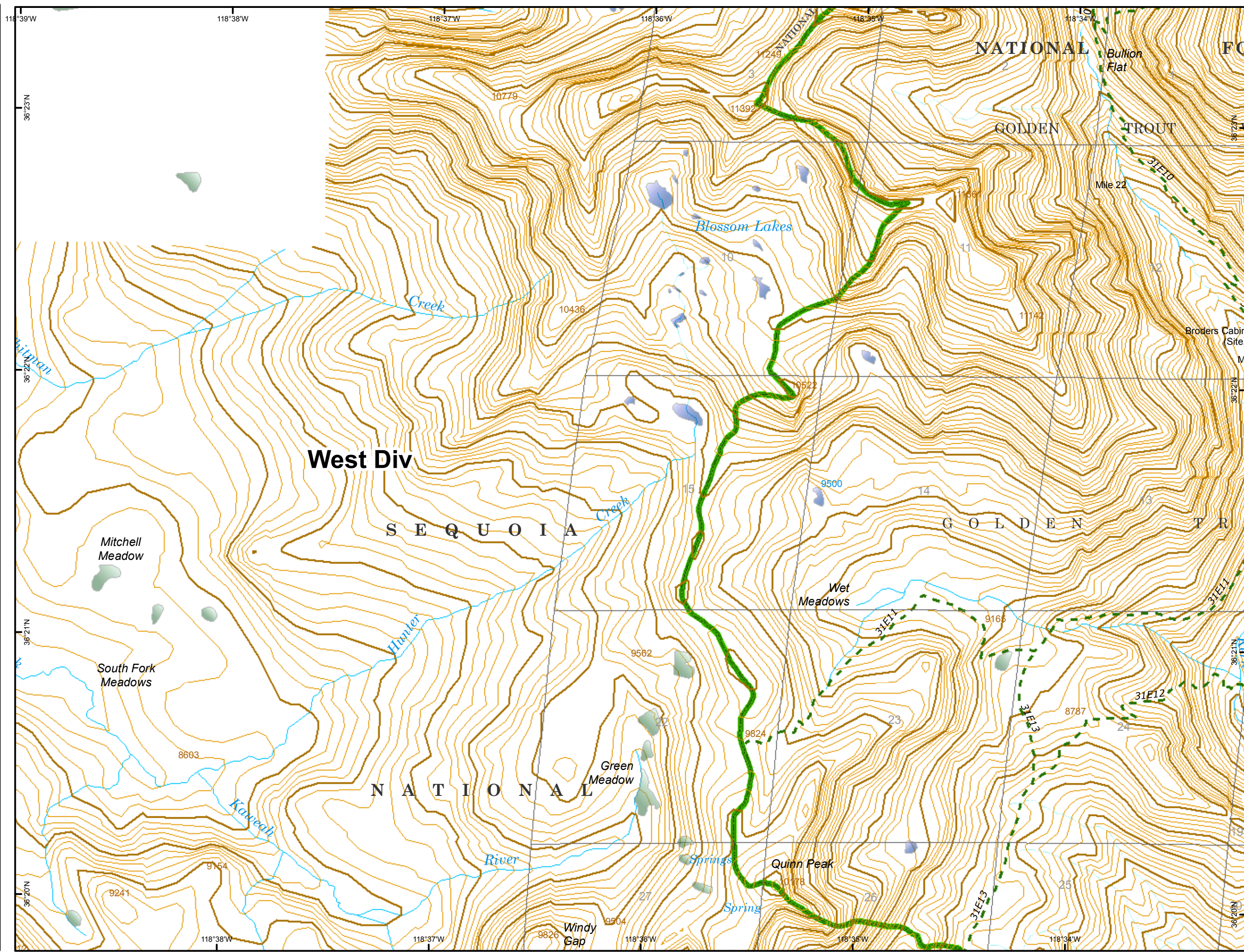

# IAP Map

Lion Incident





CA-SQF-002753

October 8, 2017

Page 2

1	2	
3	4	5
6	7	8
9	10	11
12	13	14

## Legend

-  Uncontrolled Fire Edge
-  Trail
-  Wilderness
-  Administrative Forest



NAD83



Miles

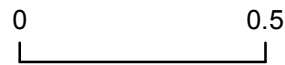

Current As Of: 10/7/2017  
12:38:30 PM

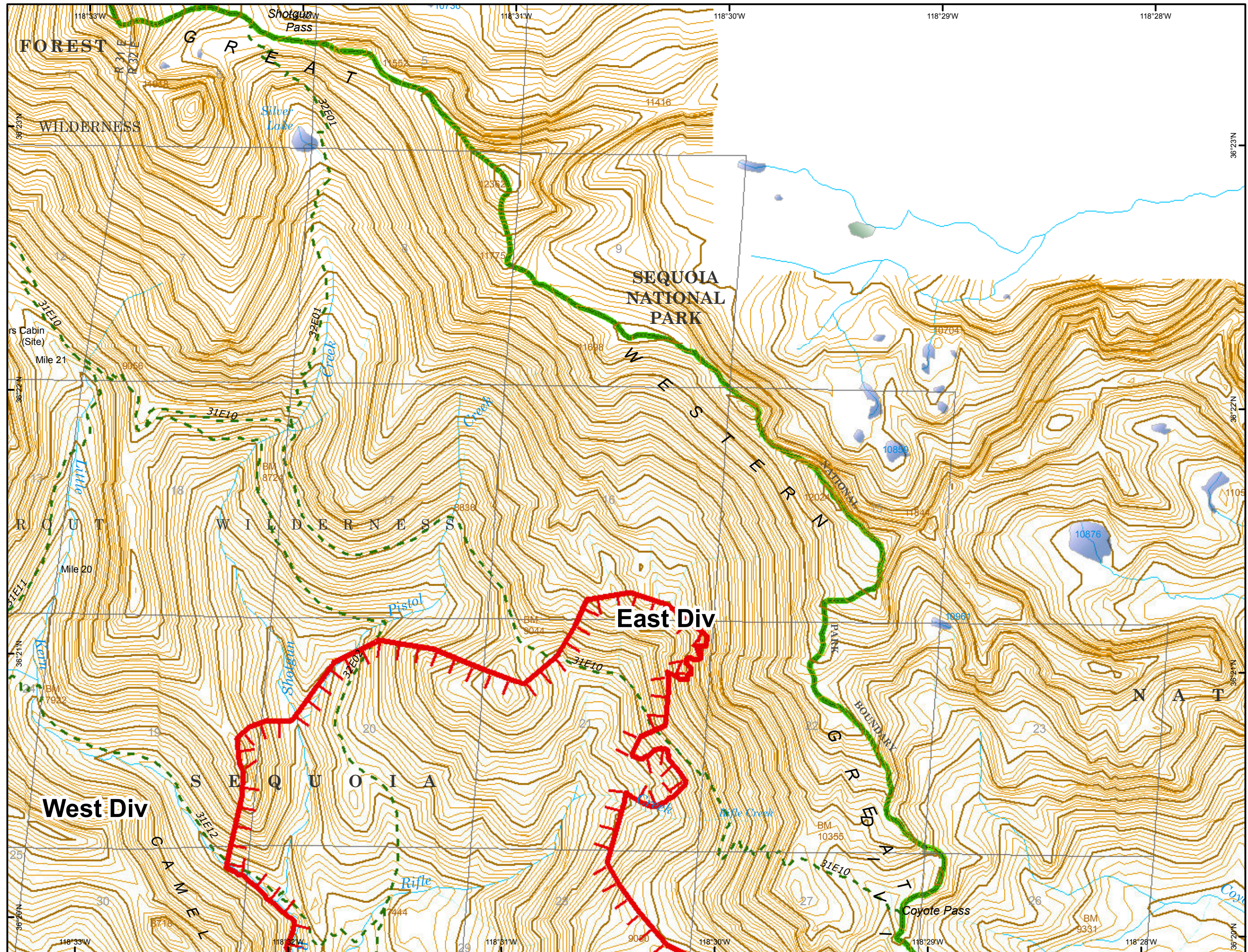

# IAP Map

Lion Incident





CA-SQF-002753

October 8, 2017

Page 3

1	2	
3	4	5
6	7	8
9	10	11
12	13	14

## Legend

-  Helispot
-  Trail
-  Non FS Land
-  Wilderness
-  Administrative Forest



NAD83



Miles

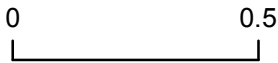

Current As Of: 10/7/2017  
12:38:30 PM

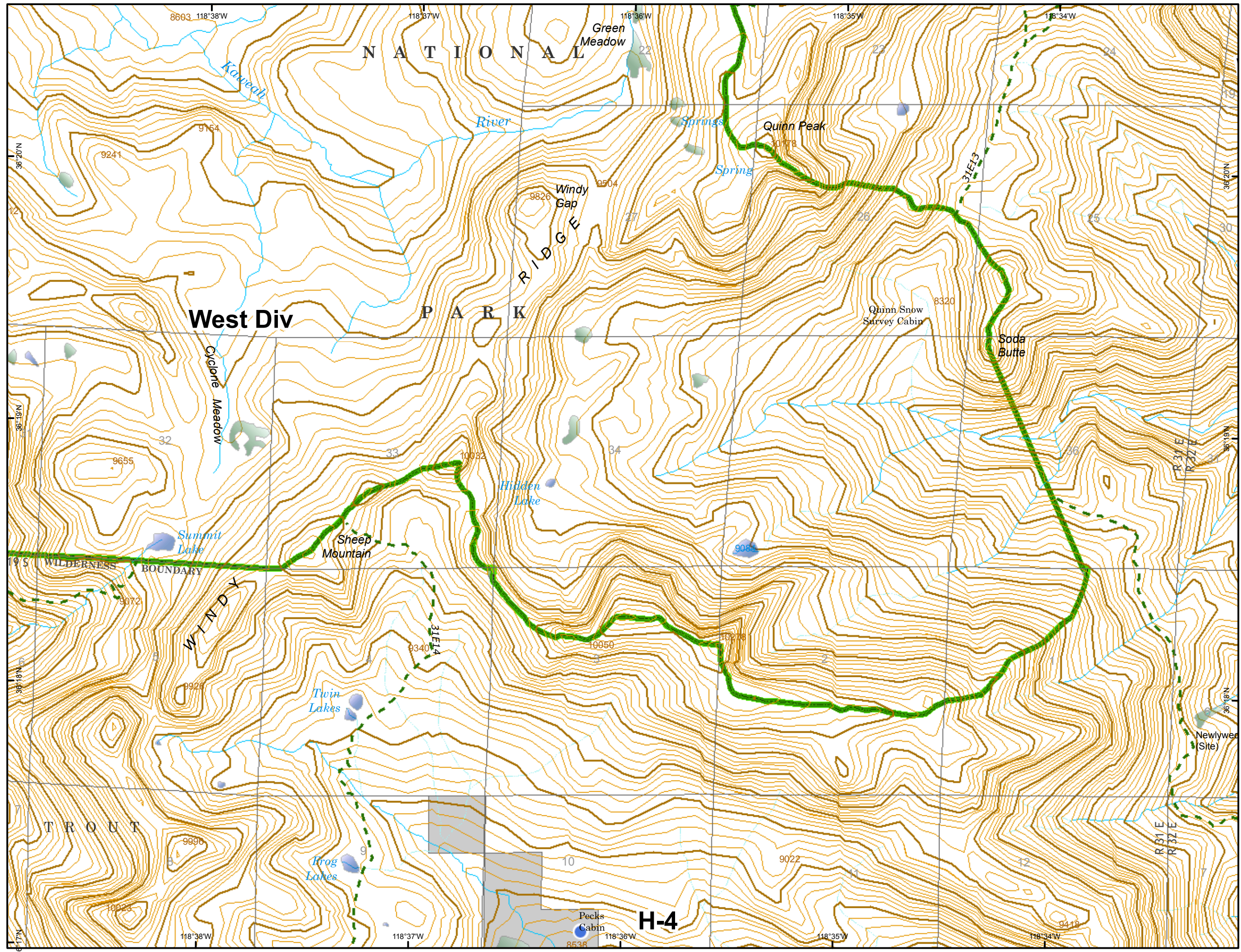

# IAP Map

Lion Incident





CA-SQF-002753

October 8, 2017

Page 4

1	2	
3	4	5
6	7	8
9	10	11
12	13	14

## Legend

-  Uncontrolled Fire Edge
-  Trail
-  Wilderness
-  Administrative Forest



NAD83



Miles

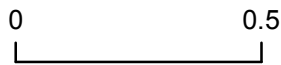

Current As Of: 10/7/2017  
12:38:30 PM

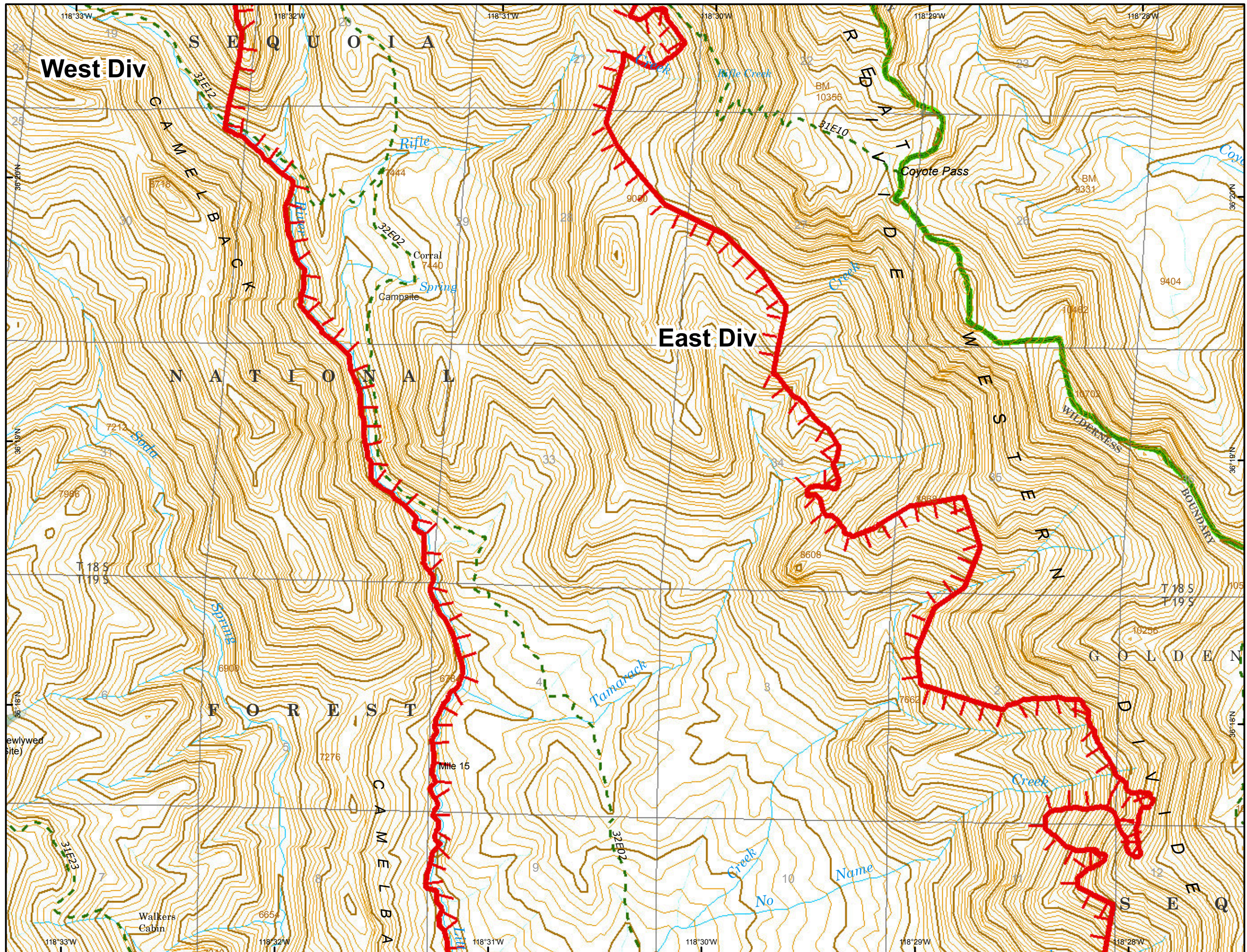



**IAP Map**  
**Lion Incident**  
**CA-SQF-002753**  
**October 8, 2017**

Page 5

1	2	
3	4	5
6	7	8
9	10	11
12	13	14

**Legend**

-  Trail
-  Wilderness
-  Administrative Forest

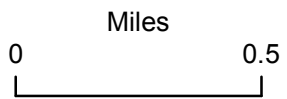

Current As Of: 10/7/2017  
 12:38:30 PM

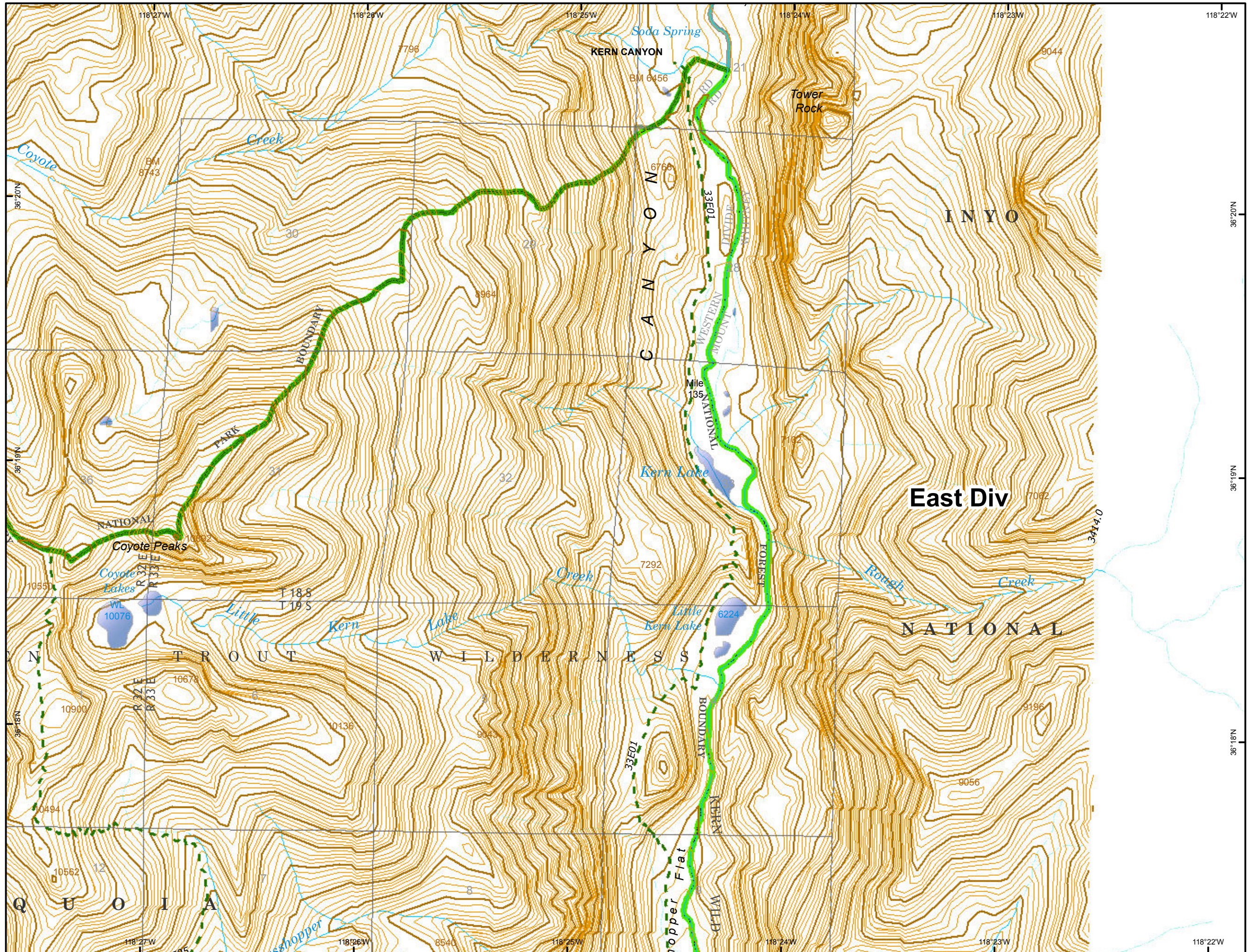

# IAP Map

Lion Incident





CA-SQF-002753

October 8, 2017

Page 6

1	2	
3	4	5
6	7	8
9	10	11
12	13	14

## Legend

-  Helispot
-  Trail
-  Non FS Land
-  Wilderness
-  Administrative Forest



NAD83



Miles

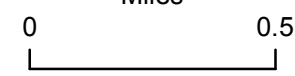

Current As Of: 10/7/2017  
12:38:30 PM

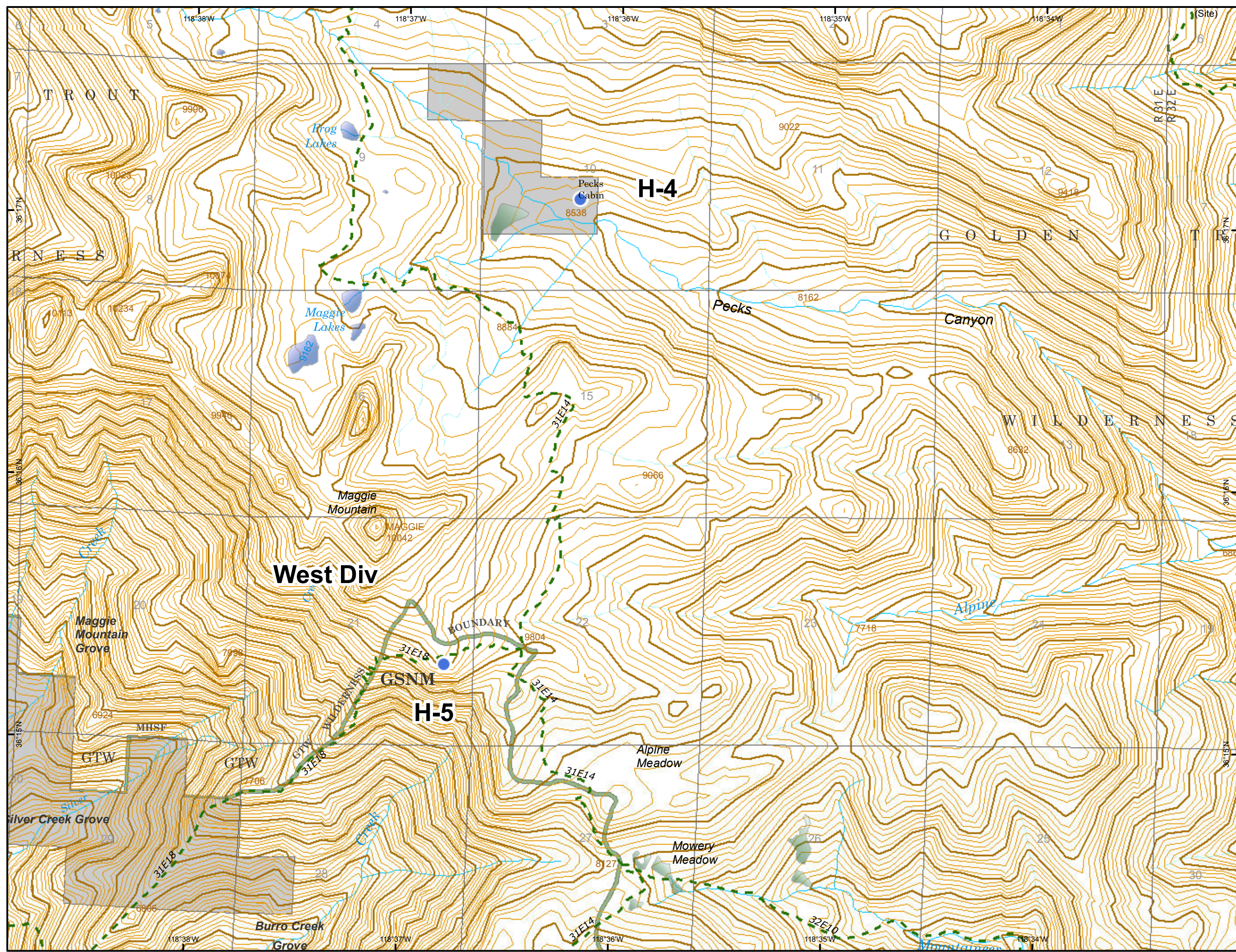

1	2	
3	4	5
6	7	8
9	10	11
12	13	14

**Legend**

-  Fire Origin
-  Unimproved Landing Area
-  Helispot
-  Structures
-  Uncontrolled Fire Edge
-  Trail
-  Non FS Land
-  Wilderness
-  Administrative Forest

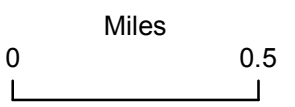

Current As Of: 10/7/2017  
 12:38:30 PM

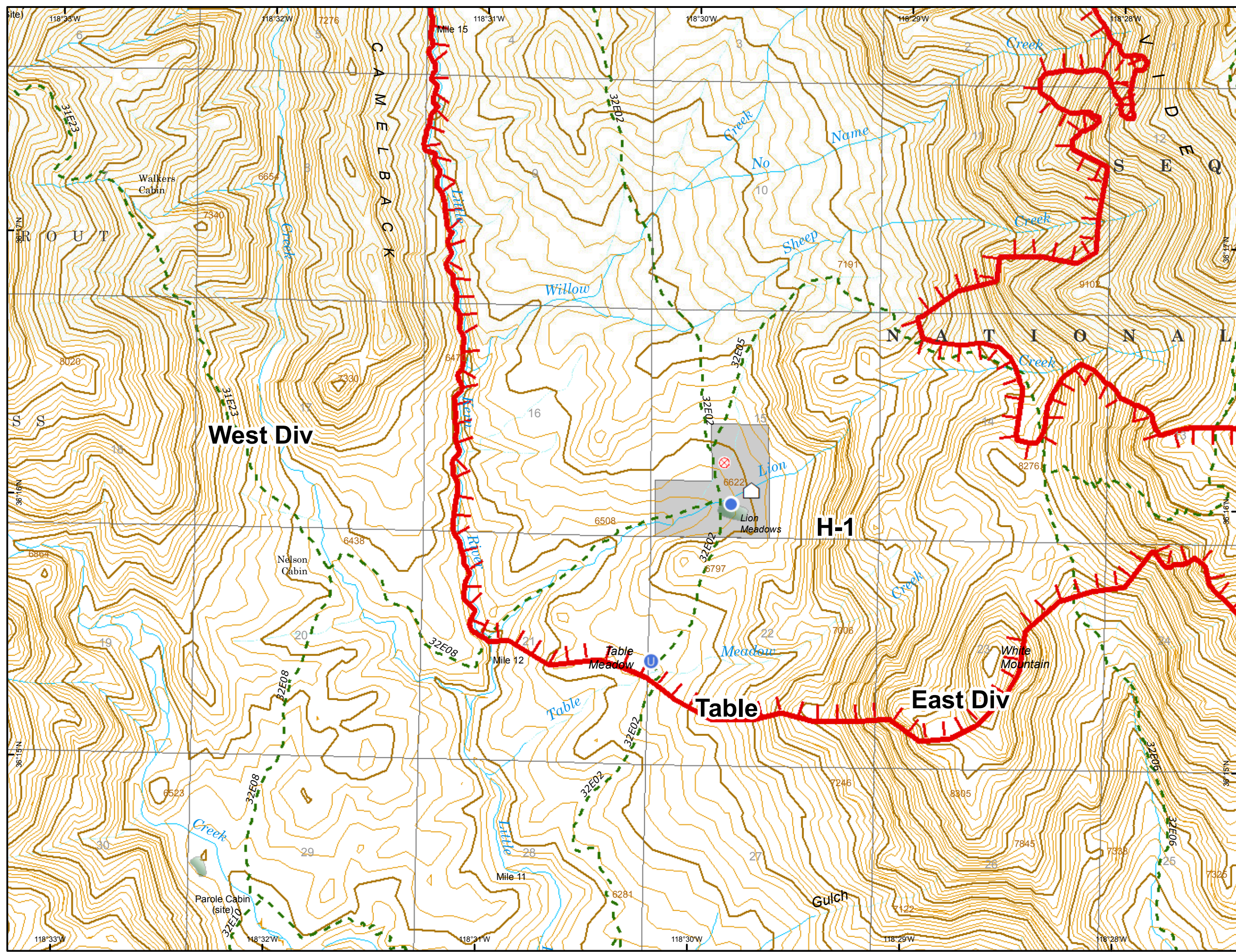

# IAP Map

Lion Incident





CA-SQF-002753

October 8, 2017

Page 8

1	2	
3	4	5
6	7	8
9	10	11
12	13	14

## Legend

-  Uncontrolled Fire Edge
-  Trail
-  Wilderness
-  Administrative Forest



NAD83



Miles

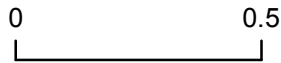

Current As Of: 10/7/2017  
12:38:30 PM

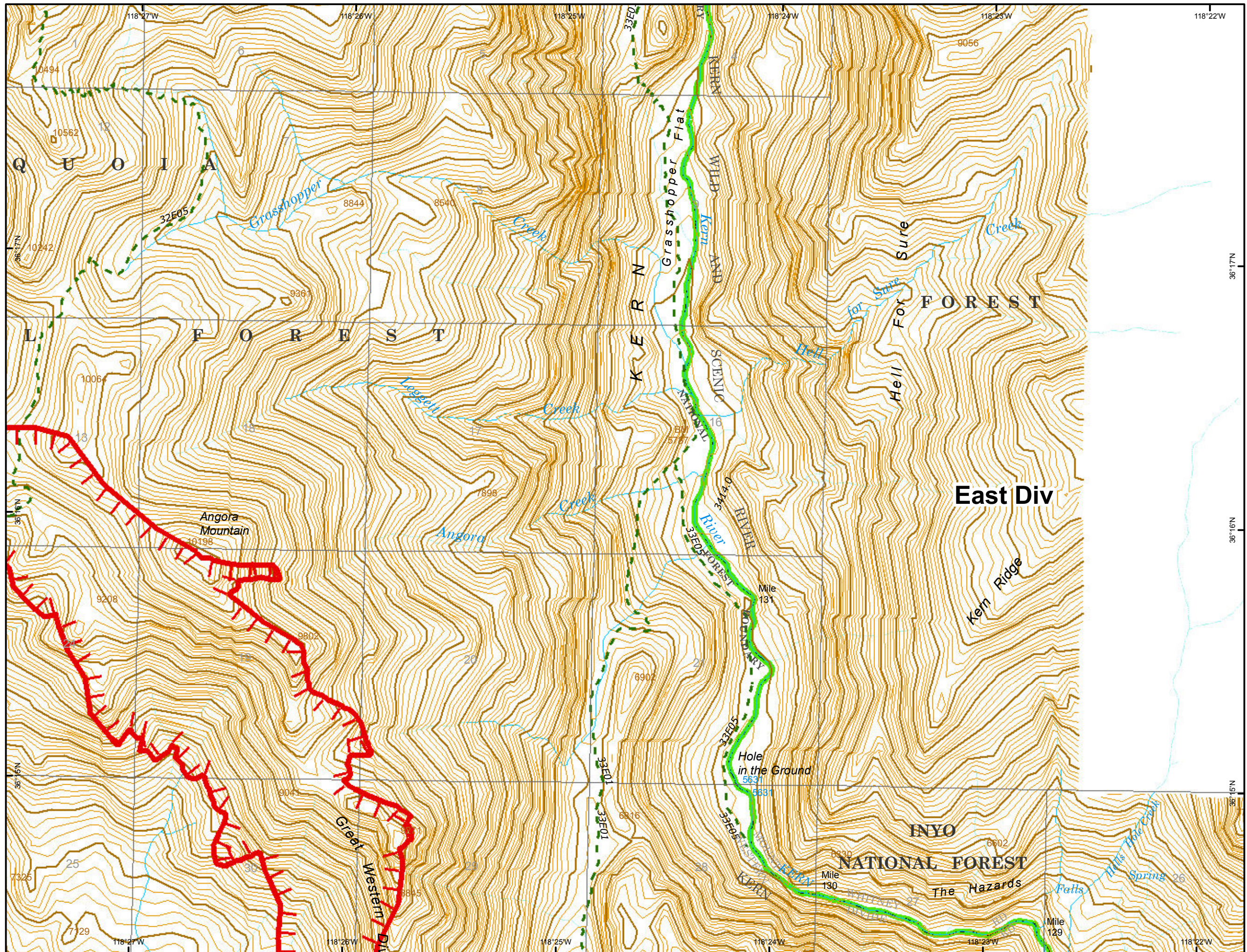



**IAP Map**  
**Lion Incident**  
**CA-SQF-002753**  
**October 8, 2017**

Page 9

1	2	
3	4	5
6	7	8
9	10	11
12	13	14

**Legend**

- Drop Point
- ⌋ Division Break
- - - Trail
- Road
- Non FS Land
- Wilderness
- Administrative Forest

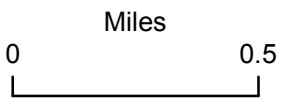

Current As Of: 10/7/2017  
 12:38:30 PM



# IAP Map

Lion Incident

CA-SQF-002753

October 8, 2017

Page 10

1	2	
3	4	5
6	7	8
9	10	11
12	13	14

## Legend

- Unimproved Landing Area
- Helispot
- Structures
- Trail
- Non FS Land
- Wilderness
- Administrative Forest



NAD83



Miles

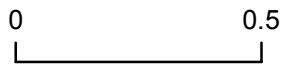

Current As Of: 10/7/2017  
12:38:30 PM

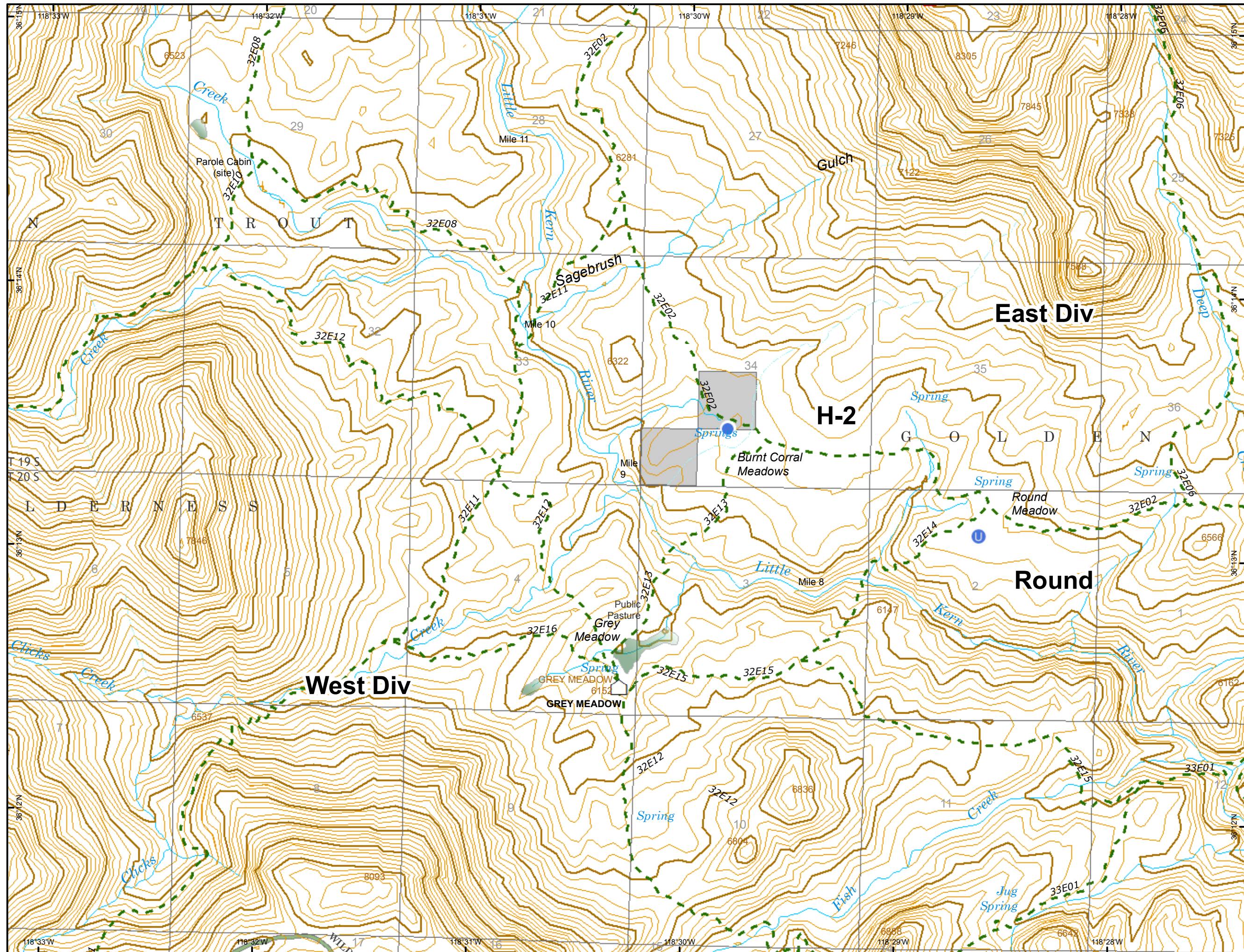

# IAP Map

Lion Incident

CA-SQF-002753

October 8, 2017

Page 11

1	2	
3	4	5
6	7	8
9	10	11
12	13	14

## Legend

-  Unimproved Landing Area
-  Helispot
-  Structures
-  Uncontrolled Fire Edge
-  Trail
-  Non FS Land
-  Wilderness
-  Administrative Forest



NAD83

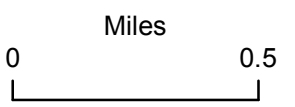

Current As Of: 10/7/2017  
12:38:30 PM

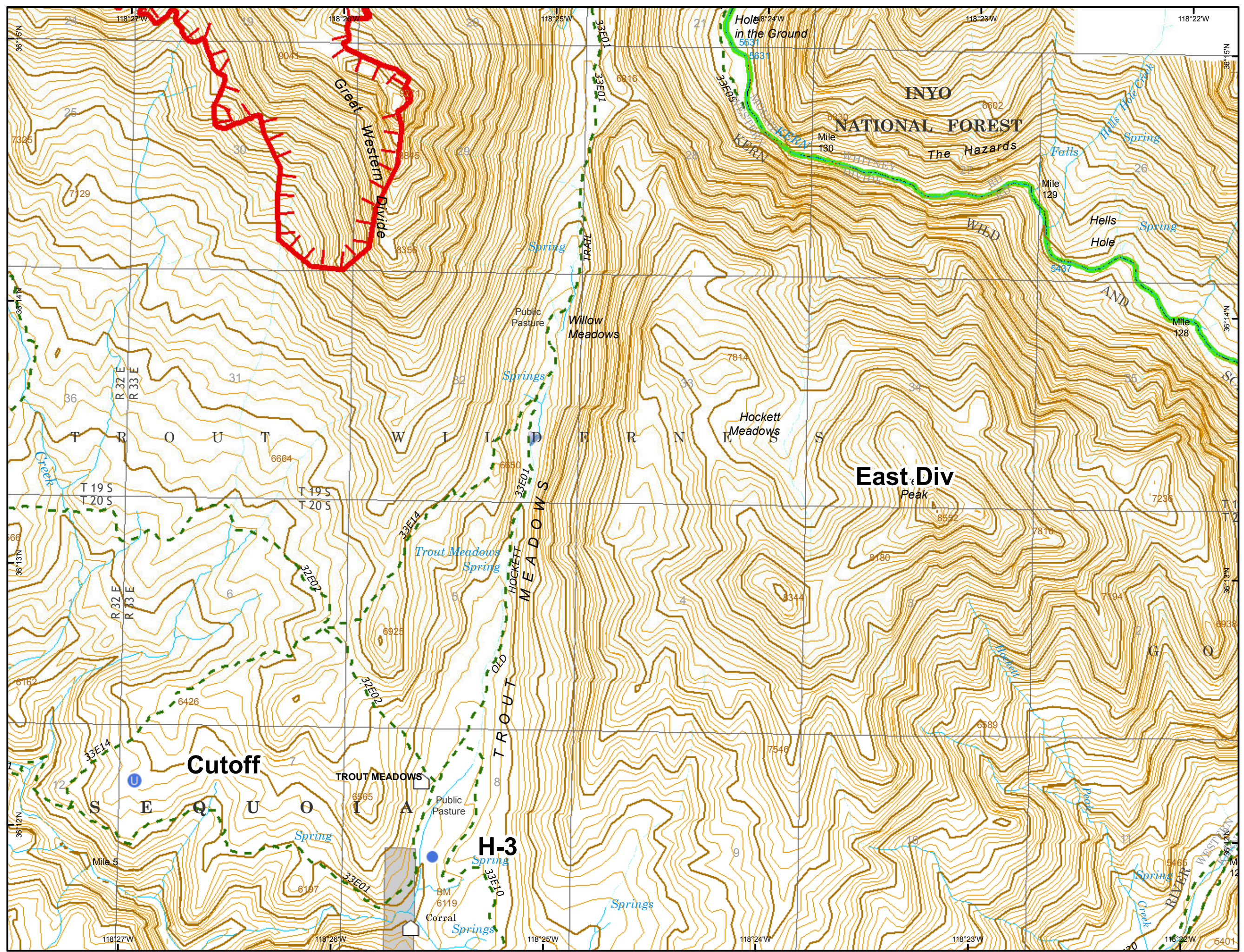

# IAP Map

Lion Incident







CA-SQF-002753

October 8, 2017

Page 12

1	2	
3	4	5
6	7	8
9	10	11
12	13	14

## Legend

-  Structures
-  Trail
-  Road
-  Non FS Land
-  Wilderness
-  Administrative Forest

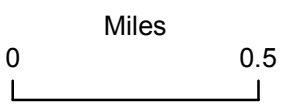

Current As Of: 10/7/2017  
12:38:30 PM

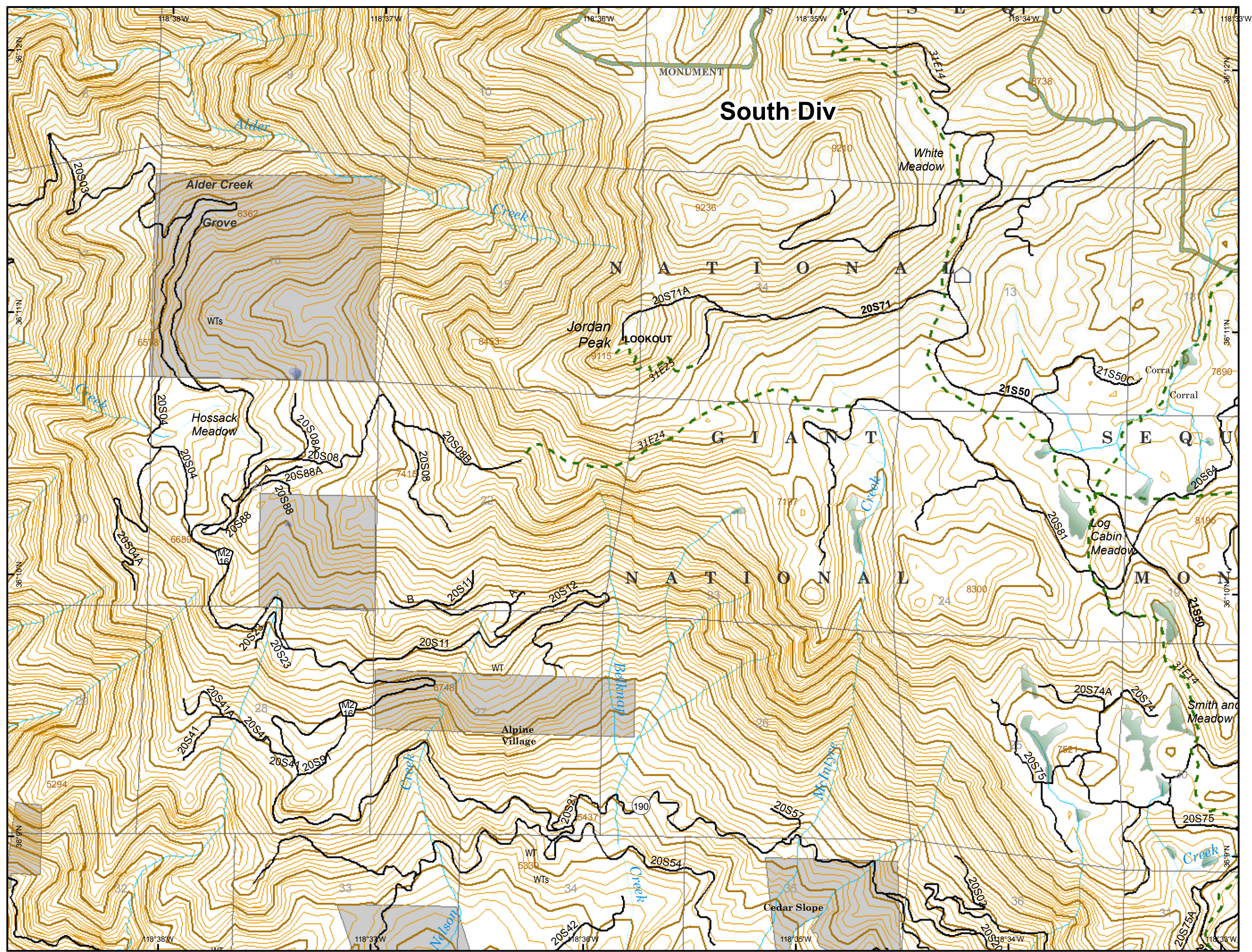

# IAP Map

Lion Incident

CA-SQF-002753

October 8, 2017

Page 13

1	2	
3	4	5
6	7	8
9	10	11
12	13	14

## Legend

- Drop Point
- ⌋ Division Break
- - - Trail
- Road
- ▭ Wilderness
- ▭ Administrative Forest



NAD83



Miles

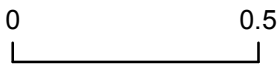

Current As Of: 10/7/2017  
12:38:30 PM

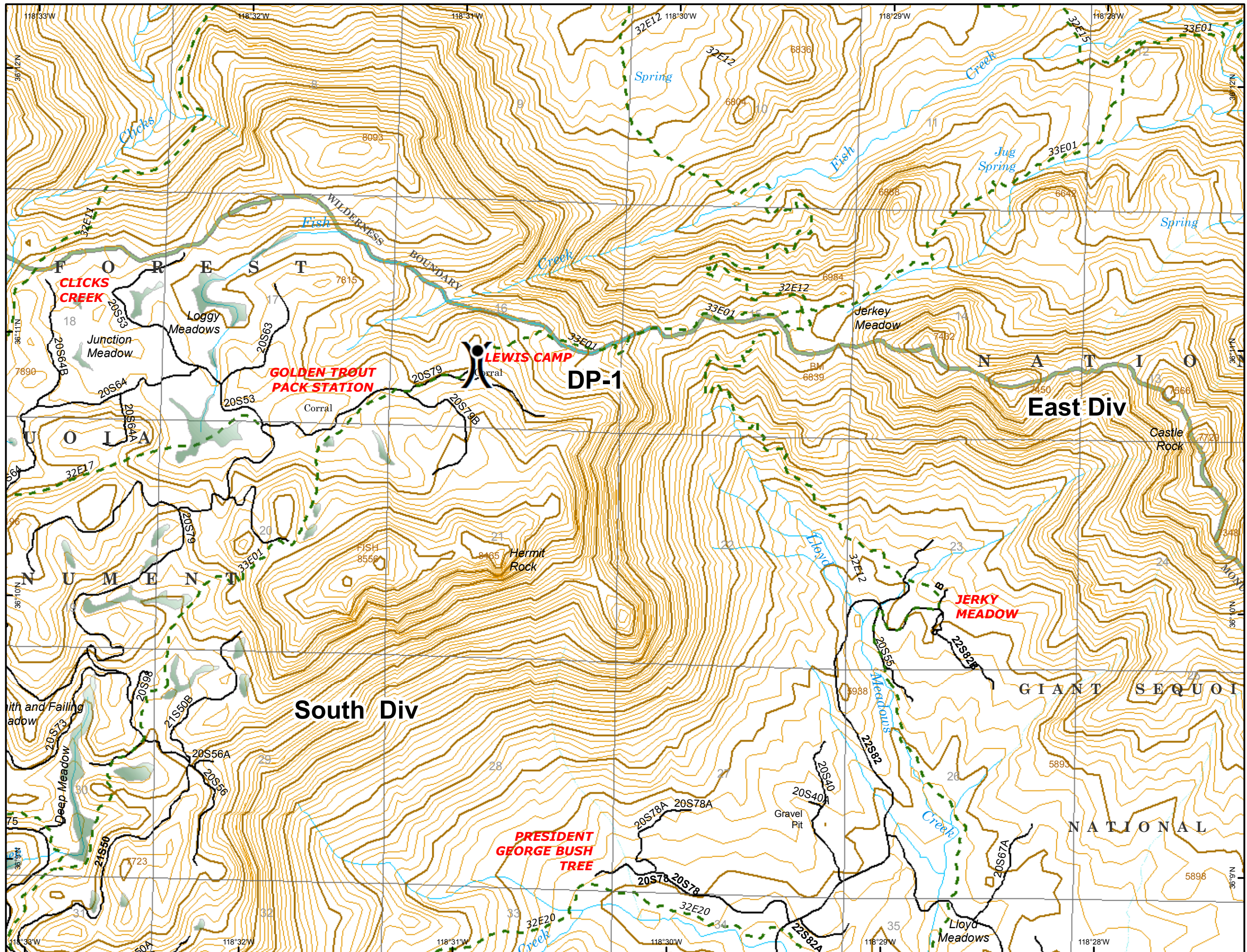

# IAP Map

Lion Incident

CA-SQF-002753

October 8, 2017

Page 14

1	2	
3	4	5
6	7	8
9	10	11
12	13	14

## Legend

- Unimproved Landing Area
- Helispot
- Structures
- Trail
- Non FS Land
- Wilderness
- Administrative Forest



NAD83



Miles

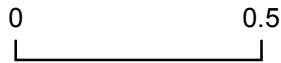

Current As Of: 10/7/2017  
12:38:30 PM

