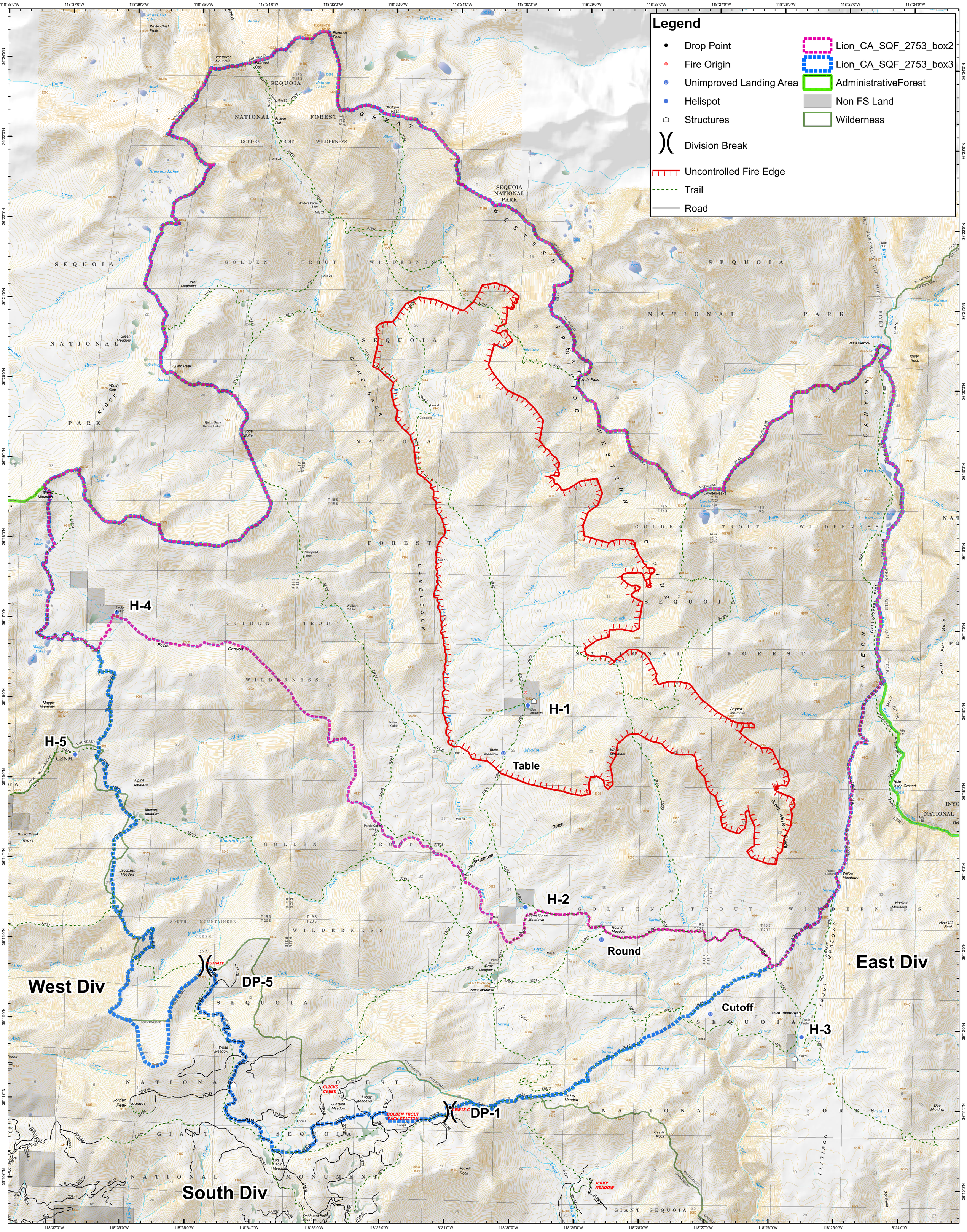

OPERATIONS

Current As Of: 10/8/2017 2:07:32 PM

NAD 83

Lion Incident

CA-SQF-002753
10/9/2017

Miles
0 1 2 3

N