



IAP Map
Lion Incident
CA-SQF-002753
October 11, 2017

Page 1

1	2	
3	4	5
6	7	8
9	10	11
12	13	14

Legend

-  Trail
-  Wilderness
-  Administrative Forest

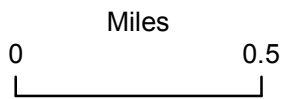

Current As Of: 10/10/2017
 5:04:43 PM

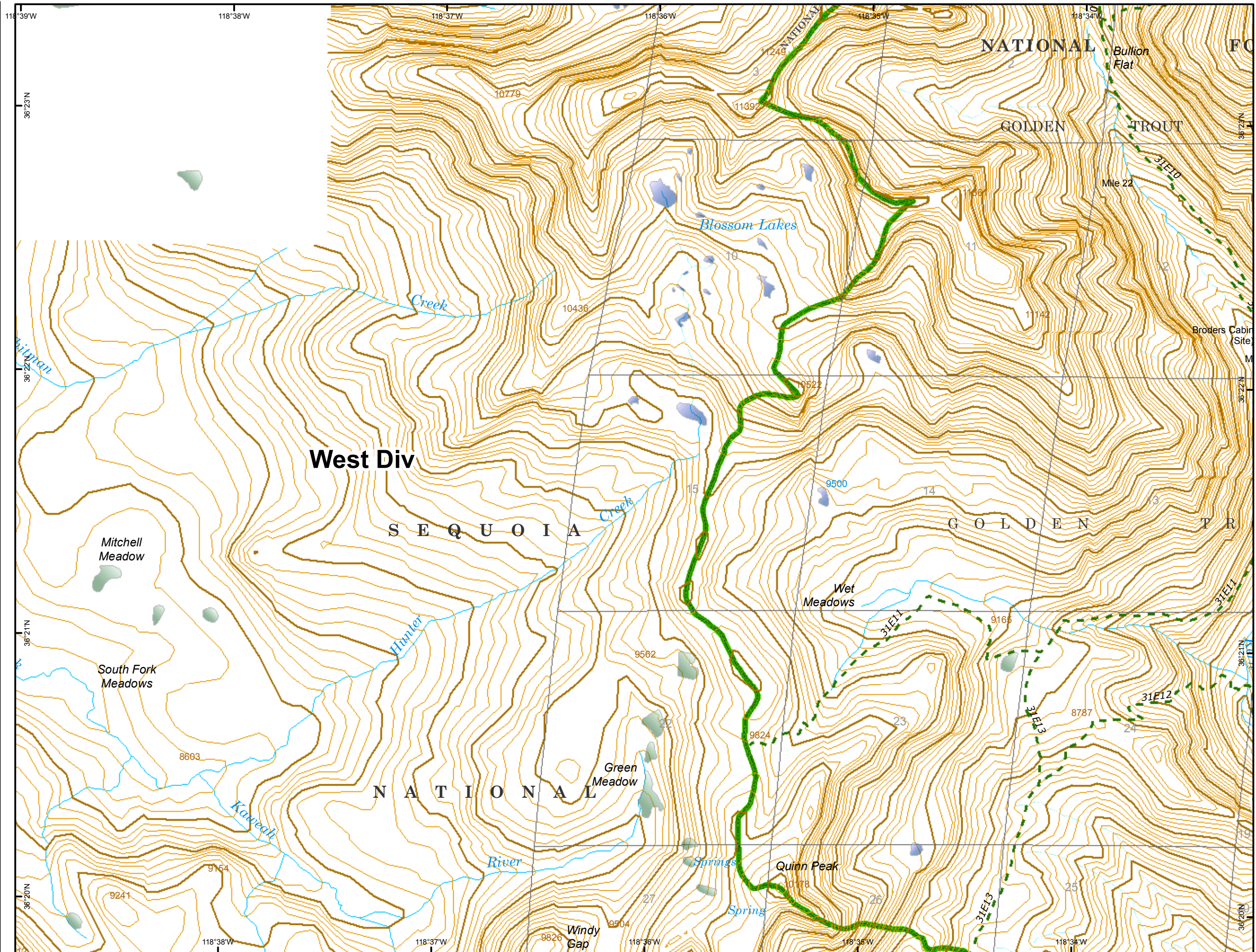





IAP Map
Lion Incident
CA-SQF-002753
October 11, 2017

Page 2

1	2	
3	4	5
6	7	8
9	10	11
12	13	14

Legend

-  Uncontrolled Fire Edge
-  Trail
-  Wilderness
-  Administrative Forest

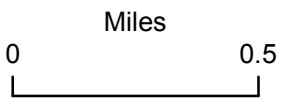

Current As Of: 10/10/2017
 5:04:43 PM

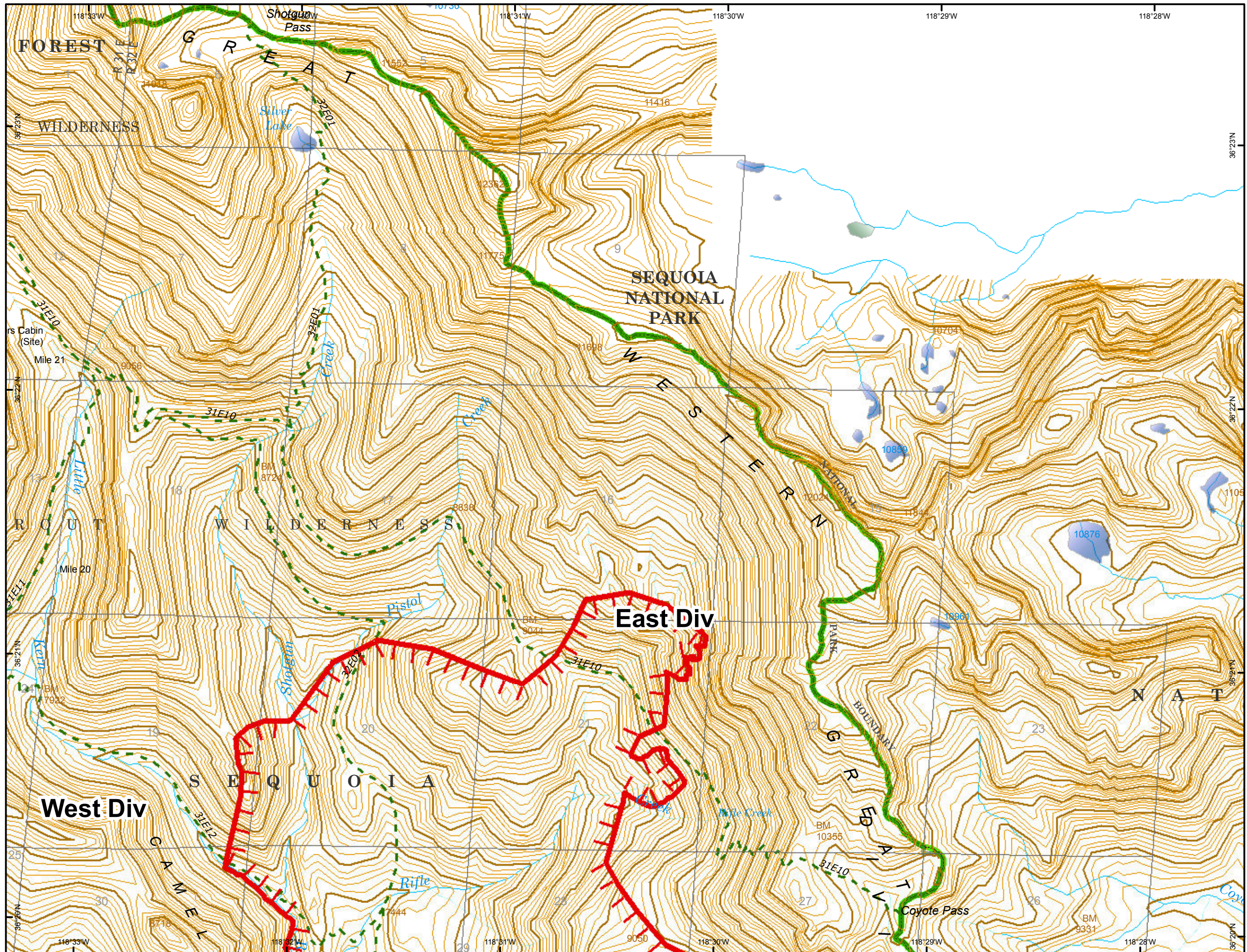

IAP Map
Lion Incident
CA-SQF-002753
October 11, 2017

Page 3

1	2	
3	4	5
6	7	8
9	10	11
12	13	14

Legend

- Helispot
- - - Trail
- Non FS Land
- Wilderness
- AdministrativeForest

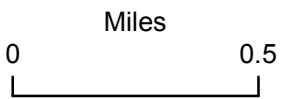

Current As Of: 10/10/2017
 5:04:43 PM

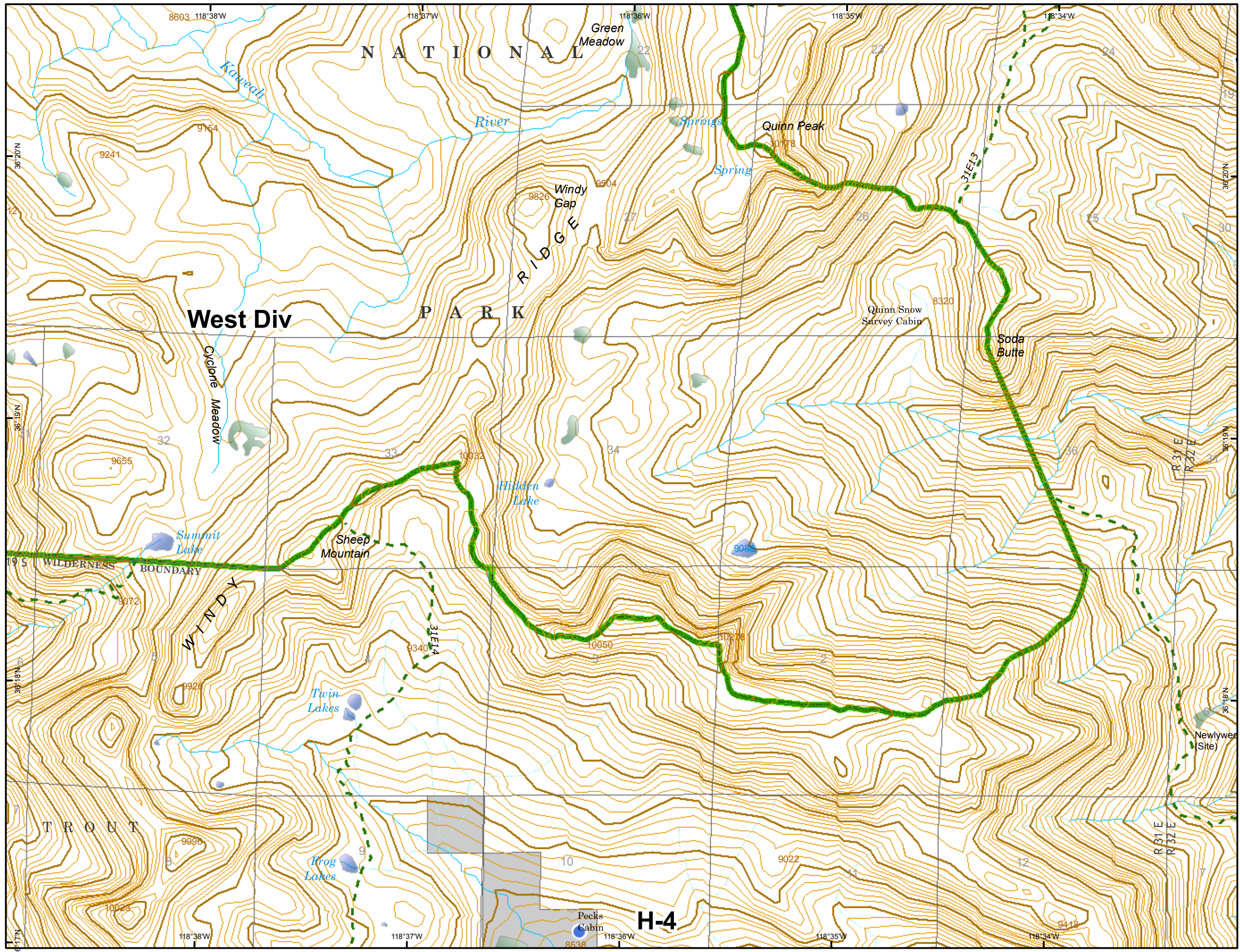





H-4

IAP Map
Lion Incident
CA-SQF-002753
October 11, 2017

Page 4

1	2	
3	4	5
6	7	8
9	10	11
12	13	14

Legend

-  Uncontrolled Fire Edge
-  Trail
-  Wilderness
-  Administrative Forest

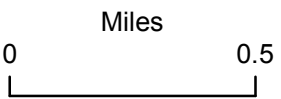

Current As Of: 10/10/2017
 5:04:43 PM

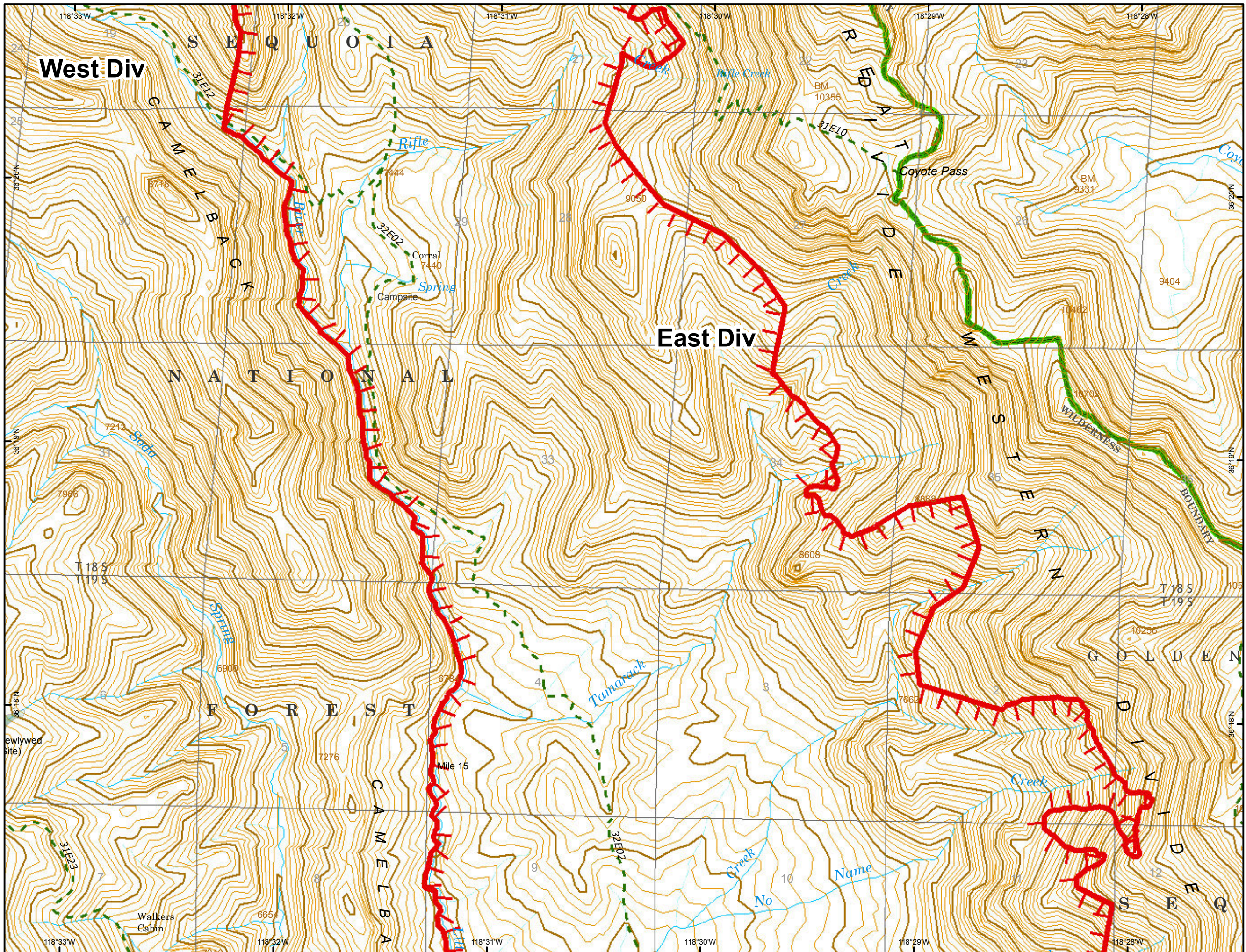



IAP Map
Lion Incident
CA-SQF-002753
October 11, 2017

Page 5

1	2	
3	4	5
6	7	8
9	10	11
12	13	14

Legend

-  Trail
-  Wilderness
-  Administrative Forest

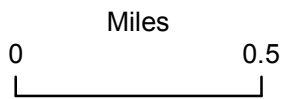

Current As Of: 10/10/2017
 5:04:43 PM

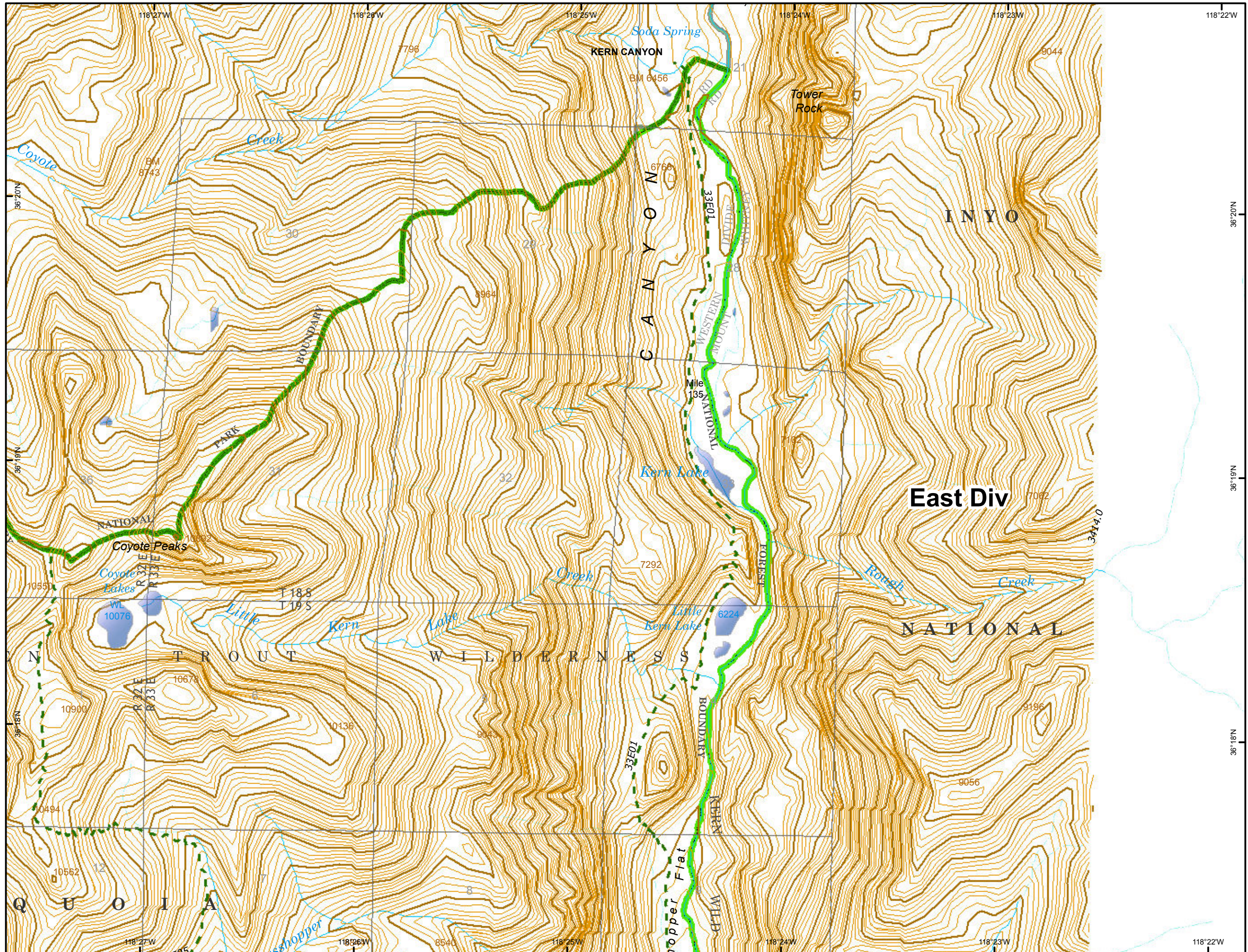

IAP Map
Lion Incident
CA-SQF-002753
October 11, 2017

Page 6

1	2	
3	4	5
6	7	8
9	10	11
12	13	14

Legend

- Helispot
- - - Trail
- Non FS Land
- Wilderness
- Administrative Forest

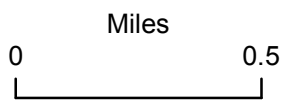

Current As Of: 10/10/2017
 5:04:43 PM

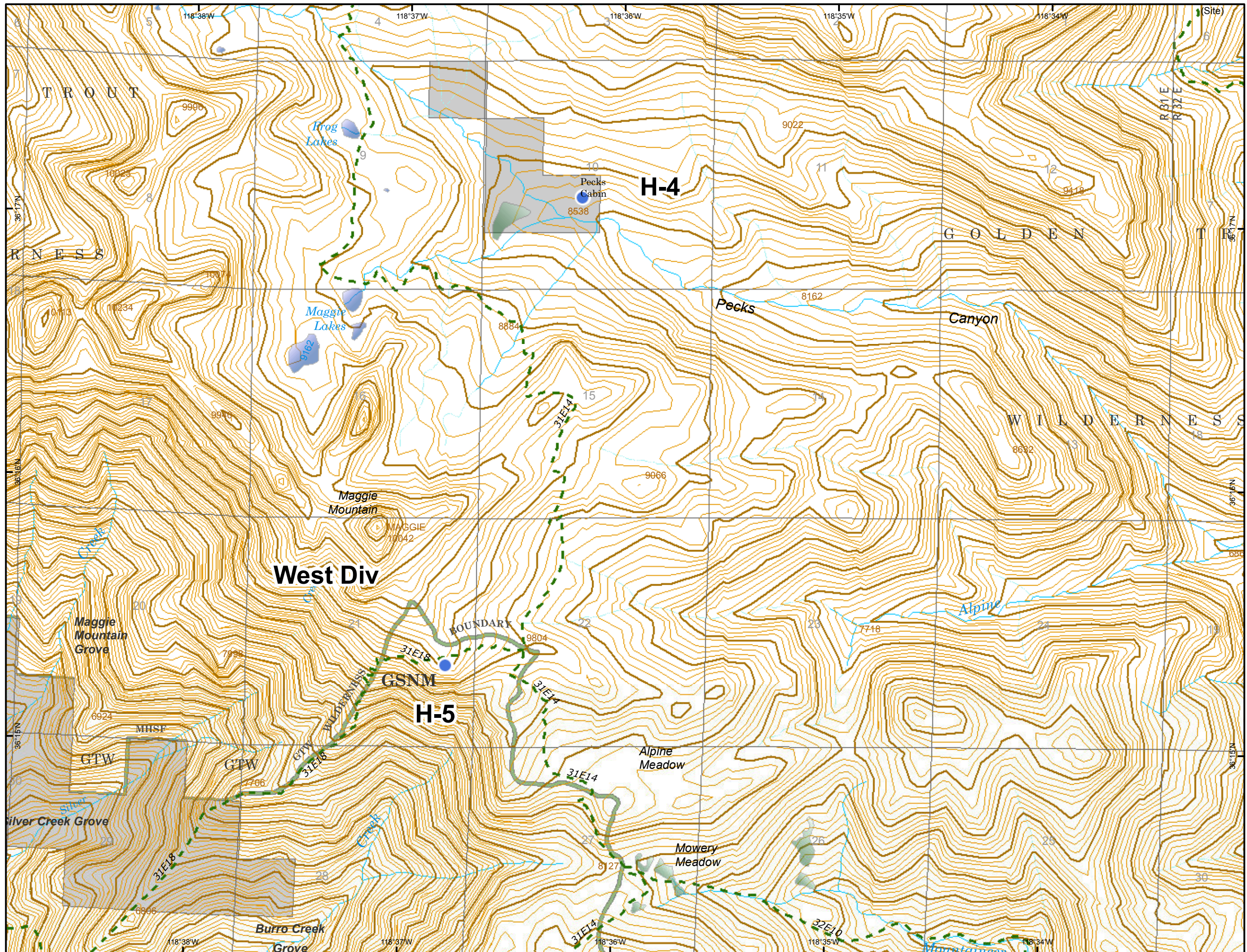

1	2	
3	4	5
6	7	8
9	10	11
12	13	14

Legend

-  Fire Origin
-  Unimproved Landing Area
-  Helispot
-  Structures
-  Uncontrolled Fire Edge
-  Trail
-  Non FS Land
-  Wilderness
-  Administrative Forest

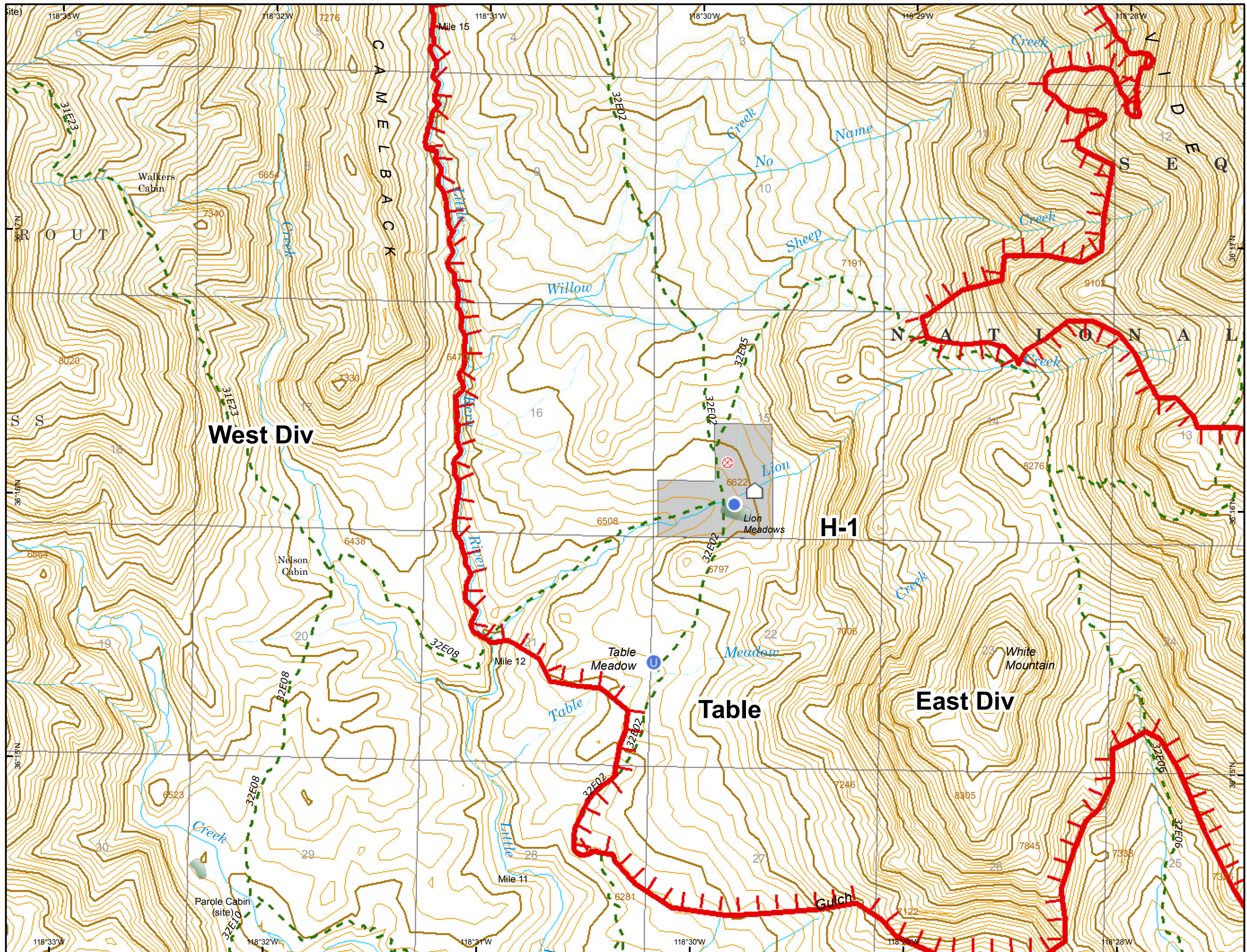
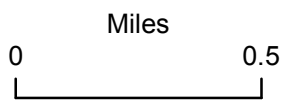





IAP Map
Lion Incident
CA-SQF-002753
October 11, 2017

Page 8

1	2	
3	4	5
6	7	8
9	10	11
12	13	14

Legend

-  Uncontrolled Fire Edge
-  Trail
-  Wilderness
-  Administrative Forest

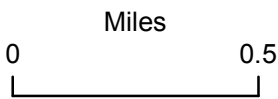

Current As Of: 10/10/2017
 5:04:43 PM

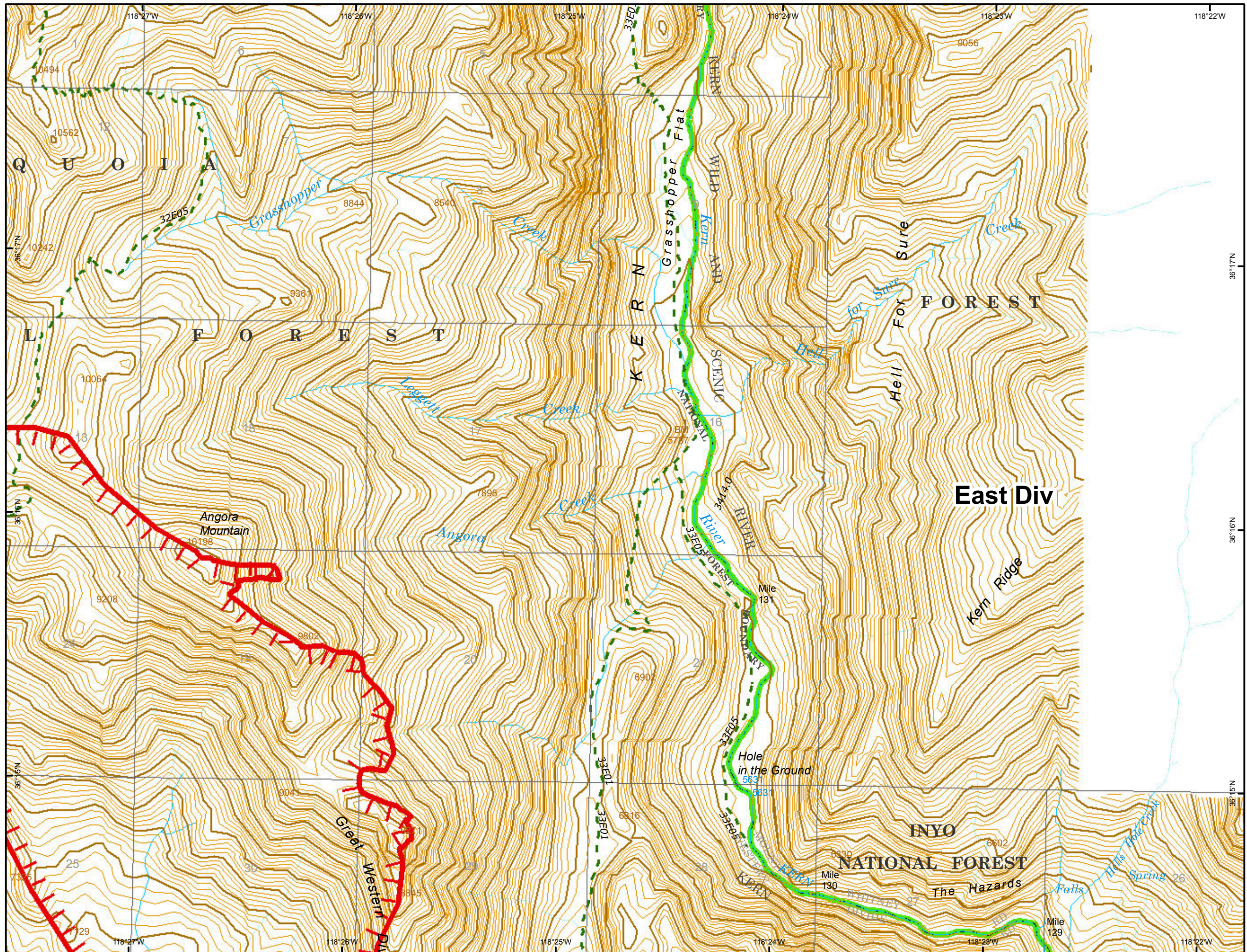

IAP Map
Lion Incident
CA-SQF-002753
October 11, 2017

Page 9

1	2	
3	4	5
6	7	8
9	10	11
12	13	14

Legend

- Drop Point
- ⌋ Division Break
- - - Trail
- Road
- Non FS Land
- Wilderness
- Administrative Forest

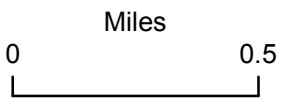

Current As Of: 10/10/2017
 5:04:43 PM



1	2	
3	4	5
6	7	8
9	10	11
12	13	14

Legend

-  Unimproved Landing Area
-  Helispot
-  Structures
-  Uncontrolled Fire Edge
-  Trail
-  Non FS Land
-  Wilderness
-  Administrative Forest

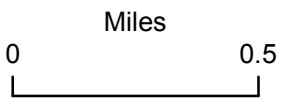

Current As Of: 10/10/2017
 5:04:43 PM

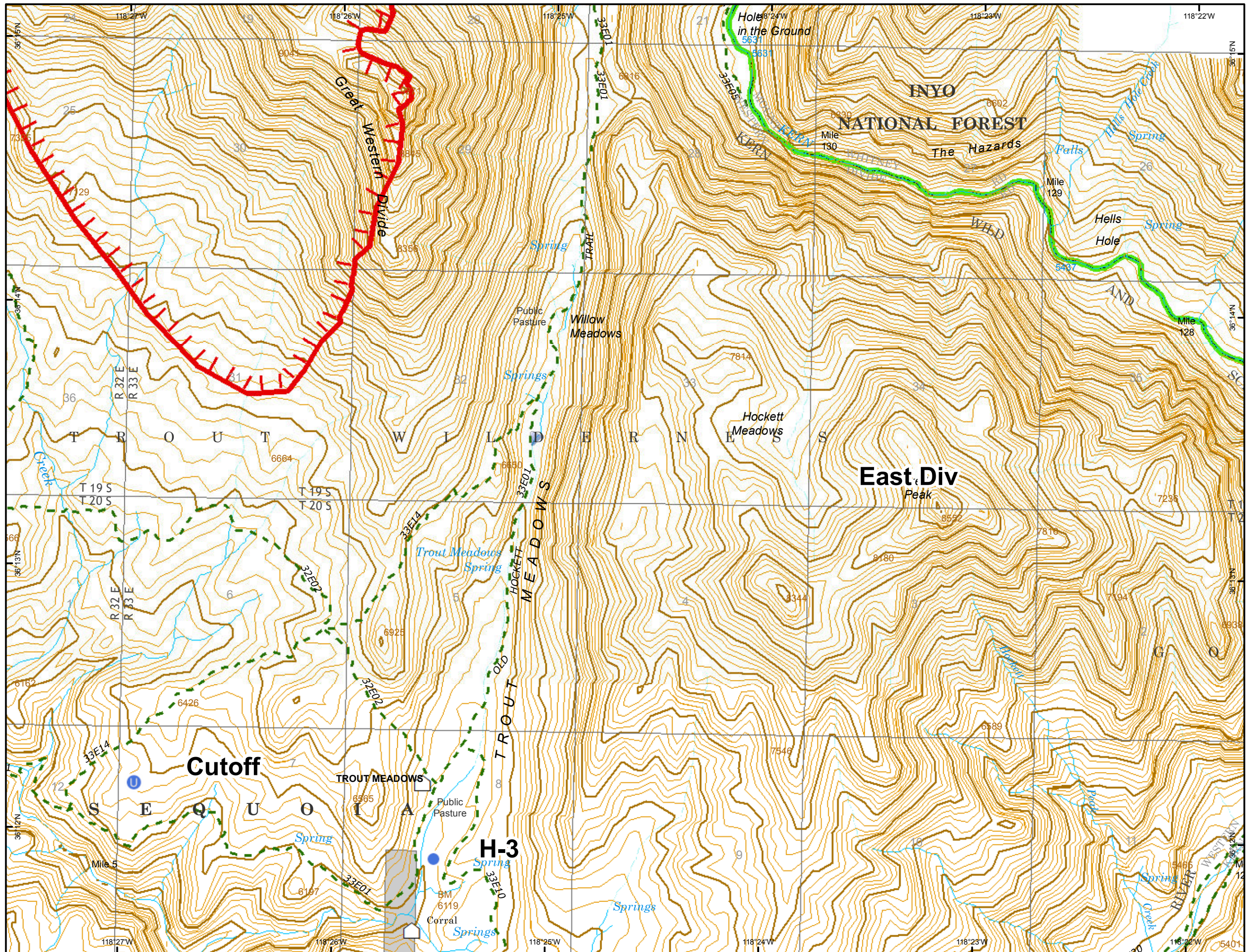





IAP Map
Lion Incident
CA-SQF-002753
October 11, 2017

Page 12

1	2	
3	4	5
6	7	8
9	10	11
12	13	14

Legend

-  Structures
-  Trail
-  Road
-  Non FS Land
-  Wilderness
-  Administrative Forest

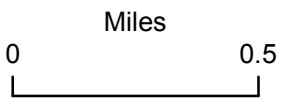



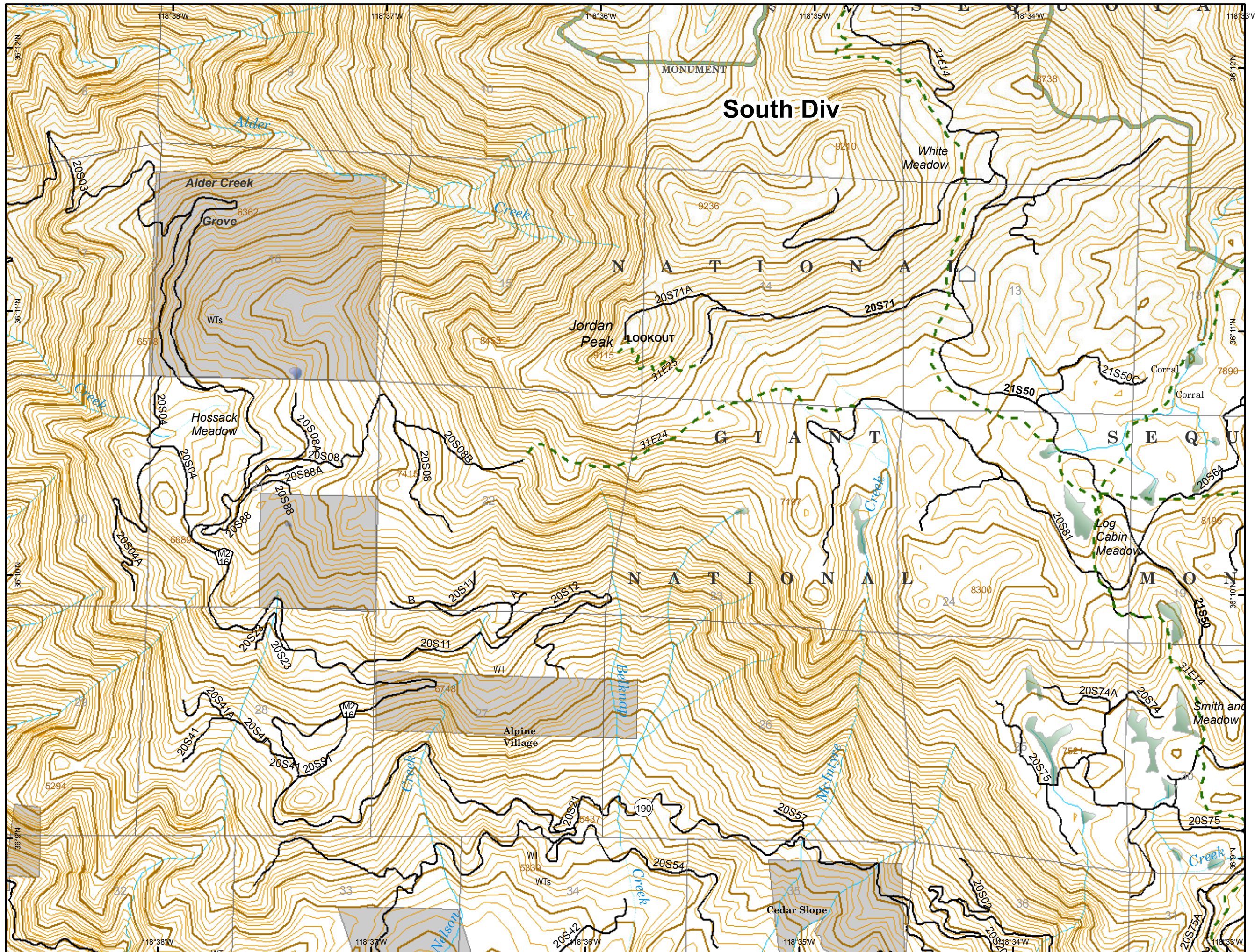



Current As Of: 10/10/2017
5:04:43 PM



1	2	
3	4	5
6	7	8
9	10	11
12	13	14

Legend

-  Drop Point
-  Structures
-  Division Break
-  Trail
-  Road
-  Wilderness
-  Administrative Forest

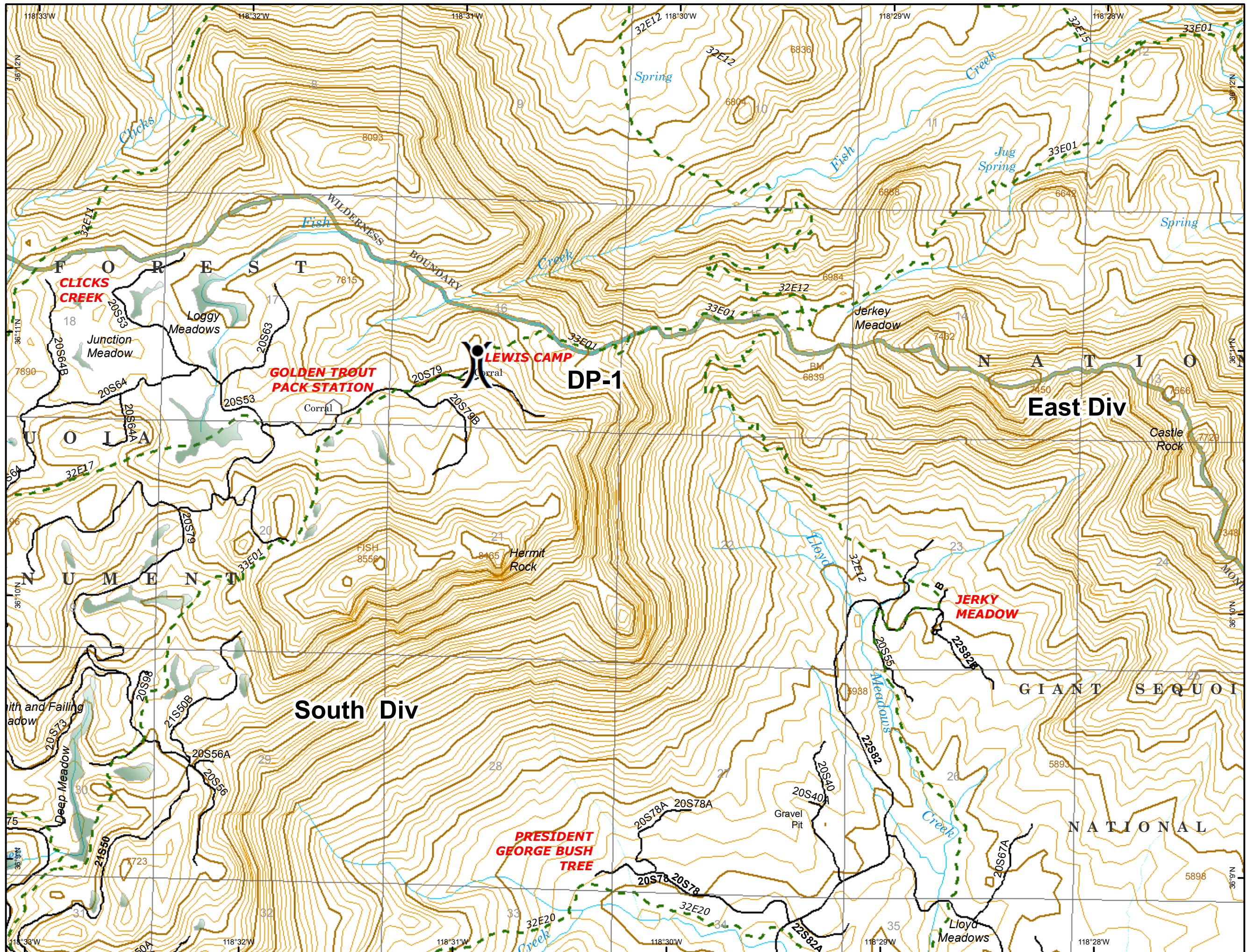
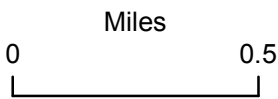

1	2	
3	4	5
6	7	8
9	10	11
12	13	14

Legend

- Unimproved Landing Area
- Helispot
- Structures
- Trail
- Non FS Land
- Wilderness
- Administrative Forest



NAD83



Miles

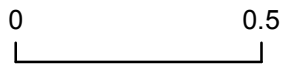

Current As Of: 10/10/2017
5:04:43 PM

