

Woolsey Incident

CA-VNC-91023

Incident Action Plan

Operational Period

Nov 18th - Nov 19th 2018

0700 - 0700



BOX



FTP



INCIDENT OBJECTIVES (ICS 202)

1. Incident Name: <p style="text-align: center;">Woolsey</p>	2. Operational Period:	Date From: 11/18/2018 Time From: 0700	Date To: 11/19/2018 Time To: 0700
--	-------------------------------	--	--------------------------------------

3. Objective(s):

Management Objectives

- Provide for emergency personnel and public safety at all times by ensuring hazards and risks are identified, communicated and mitigated through the hazard risk assesment process.
- Protect property, improvements, and infrastructure.
- Ensure an appropriate evacuation and repopulation plan is in place and communicated.
- Foster and strengthen relationships by recognizing the needs of all unified, assisting and cooperating agencies.
- Accurately track costs and provide fiscal accountability while ensuring the needs of the incident are met.
- Ensure timely and accurate information is coordinated and provided to the public and cooperators.

Control Objectives

- Keep the fire within current control lines.

General Situational Awareness:

Steep and rugged terrain, critically dry and receptive fuel beds, active area for fire history and drought stressed trees.

The fire area has a significant history for firefighter entrapments and injuries.

5. Site Safety Plan Required? Yes No

Approved Site Safety Plan(s) Located at:

6. Incident Action Plan

<input checked="" type="checkbox"/> ICS 203	<input checked="" type="checkbox"/> ICS 215A	<input type="checkbox"/> Phone List	<input type="checkbox"/> Fire Suppression Repair Plan
<input checked="" type="checkbox"/> ICS 204	<input checked="" type="checkbox"/> ICS 220	<input checked="" type="checkbox"/> Training Message	<input type="checkbox"/>
<input checked="" type="checkbox"/> ICS 205	<input checked="" type="checkbox"/> Incident Map	<input checked="" type="checkbox"/> Travel Map	<input type="checkbox"/>
<input checked="" type="checkbox"/> ICS 206	<input checked="" type="checkbox"/> Weather Forecast	<input checked="" type="checkbox"/> Demob Plan	<input type="checkbox"/>
<input checked="" type="checkbox"/> ICS 208	<input checked="" type="checkbox"/> Fire Behavior	<input checked="" type="checkbox"/> Finance Message	<input checked="" type="checkbox"/> ICS 214

7. Prepared By: Griffis / Yanagisawa	Position/Title: PSC	Signature:
8. Approved by Incident Commander:	Mike Parkes	Signature:

ORGANIZATION ASSIGNMENT LIST (ICS 203)

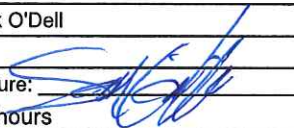
1. Incident Name: Woolsey		2. Operational Period: Date From: 11/18/2018 Time From: 0700		Date To: 11/19/2018 Time To: 0700	
3. Incident Commander(s) and Command Staff:			7. Operation Section:		
IC/UC's	Parkes / Myers / Estrada	Operations	Olivarria / Spykerman (VNC: Branch VI) / Inman (LAC: Branch I)		
	Watkins / Richardson / Gage	Deputy Operations	Clinkenbeard / Shea (VNC) / Alkonis (LAC)		
	Monday / Von Tillow / Murray				
Safety Officer	McNamara / Lawson (T) / Baligad	Night Ops	Bogan		
Information Officer	Jeff Laruso				
Liaison Officer	Jones (T) / Davis / Jared / Lewis (T) / Garcia (T) / Haines / Shy (T) / Klar	Branch	I	A.Ramirez(T)(12-hour)	
4. Agency/Organization Representatives:		Division/Group	A/B/C/F	M.Lipson(12-hour)	
Agency/Organization	Name	Division/Group	J/M	J.Gray(12-hour) / C.Rash(T)(12-hour)	
NPS	Derrek Hartman	Division/Group			
CDCR	Lt. T. Eilers	Division/Group			
Fish & Game	JC Healy	Branch	VI	F.Burris(12-hour)	
Public Health	Mike Rogers / Pablo Valdez	Division/Group	N/P/Q	R.Oatman(12-hour)	
LAFD	Corey Rose	Division/Group	S/T/V/X	K.Mcdonald(12-hour) / J.Enneking (T)(12-hour)	
VC Animal Control	Ryan Bay	Division/Group			
CAL OES	David Stone	Division/Group			
American Red Cross	Cary Vanaulsdall	Branch			
LA County CEO OEM	Anthony Araelian	Division/Group	Suppression Repair	A.Frese(12-hour)	
SCE Supervisor	Dan Face / Scott Brown	Division/Group	LA County Woolsey Support	P.Errett(12-hour) / T.Aronson(T) (12-hour)	
USFS	Michael Strawhun	Division/Group			
USFS	Dave Valencia	Branch			
LA Animal Control	Cesar Chavez	Division/Group			
CHP	Kevin Kurker	Division/Group			
CA State Parks	Jack Futoran	Division/Group			
CCC	Hector Garcia	Branch			
5. Planning Section:		Division/Group			
Chief	Anale Burrell / Al Yanagisawa	Branch			
Deputy	Sean Griffiths	Division/Group			
Resource Unit	Wood / McCarroll / Padilla	Division/Group			
Situation Unit	Jim Day / John Hamer	Division/Group			
Documentation Unit	Wally Collins	Branch			
Demobilization Unit	Arturo Mota / Greg Barnhart (t)	Division/Group			
GISS	Matt Turner / Ed Lamas	Division/Group			
FBAN	Troy Velin	Staging Area			
IMET	Rich Thompson	Division/Group			
Training Tech Spec	Cisneros / Soiza / McMillon / Segreto	Air Operations Branch	Director:	O'Hara / Idol (T)	
		Air Support Group Supervisor	Magana		
		Air Tactical Group Supervisor	Haskins / McGough		
6. Logistics Section		Helibase Manager	Matteoli		
Chief	Reynolds / Robbins / Takeshita				
Deputy	Williams / Whitney				
Supply Unit	Josh Randall	8. Finance/Administration Section:			
Facilities Unit	Brian Pottenger	Chief	Jack Franklin		
Ground Support Unit	Tim Fitzgerald	Time Unit	Suzi Cain		
Communications Unit	Ken Parker	Procurement Unit	Andre Schmidt / James Lopez		
Medical Unit	Josh Staley	Comp/Claims Unit	Bud Sullins		
Ordering Unit	Mike Worford / Craig Zimmerman	Cost Unit	Patrick O'Dell		
Prepared By: Name:	Griffis / Yanagisawa	PSC	Signature: 		
ICS 203	Date/Time:	11/17/2018	2300 hours		NIMS IAP



INCIDENT Weather Forecast



FORECAST NO: 9 **NAME OF FIRE:** Woolsey

PREDICTION FOR: 24 hour **SHIFT** **UNIT:** VNC/CalFire

SHIFT DATE: 11/18/18-11/19/18 (0700-0700) **SIGNED:**

[Signature]
Rich Thompson
Incident Meteorologist

TIME AND DATE
FORECAST ISSUED: 11/17/18 @ 1900

WEATHER DISCUSSION: Weak northeasterly flow this morning will shift to a southwesterly/upcanyon direction this afternoon and evening with wind gusts around 15 MPH. For tonight in early Monday morning, north to northeast winds will increase across the area with gusts around 25 MPH early Monday morning. Due to the developing offshore flow, temperatures today will be a couple degrees warmer and relative humidity lower. Humidity recovery tonight will be poor to moderate.

On Monday, north to northeast winds will prevail across the area with wind gusts between 25 and 35 MPH likely in the morning to early afternoon hours. The increased offshore winds will bring warmer and drier conditions to the area. For Monday night and Tuesday, the north to northeast winds will weaken with some weak onshore winds possible Tuesday afternoon.

For Wednesday through Friday, cooler and more unsettled weather is anticipated. There will be the chance for wetting rainfall Wednesday and Wednesday night. At this time, this rainfall does not look to be too intense. So, no significant burn areas issues are anticipated at this time.

WEATHER FORECAST:

WEATHER: Partly cloudy. Patchy fog along the coast this morning.

TEMPERATURES: Max: 68-76.
Min: 46-56.

HUMIDITY: Min: 20-40%.
Max: Below 1500 feet: 40-60%.
Above 1500 feet: 25-35%.

20 FT WINDS:
RIDGETOP - 0700-1200: Northeast to east 5-10 MPH Gust 15 MPH.
1200-2000: Northwest 5-10 MPH Gust 15 MPH.
2000-0300: Northeast 6-12 MPH Gust 20 MPH.
0300-0700: Northeast 8-15 MPH Gust 25 MPH.

SLOPE/VALLEY - 0700-1100: North to northeast 3-6 MPH Gust 10 MPH.
1100-2000: Southwest/upcanyon 5-10 MPH Gust 15 MPH.
2000-0400: North to northeast 4-8 MPH Gust 15 MPH.
0400-0700: North to northeast 8-15 MPH Gust 25 MPH.

EXTENDED FORECAST:

Monday-Tuesday: Weak north to northeast winds will prevail through Tuesday morning with weak onshore flow possible Tuesday afternoon. The offshore winds will allow for warmer temperatures and lower relative humidity.

Wednesday: Mostly cloudy with wetting rain likely Wednesday afternoon and night. Temperatures will be cooler with a noticeable increase in relative humidity.

FIRE BEHAVIOR FORECAST

FORECAST NUMBER: 9	TYPE OF FIRE: Wildland Fire
FIRE NAME: Woolsey	OPERATIONAL PERIOD: 24hr 11/18 (0700-0700)
DATE ISSUED: 11/17	TIME ISSUED: 2100
UNIT: VNC/LAC	SIGNED: //Troy Velin// 

INPUTS

WEATHER SUMMARY

See attached Incident Weather Forecast in IAP

OUTPUTS

FIRE BEHAVIOR

GENERAL:

Fuels in the area consist of cured annual and coastal grasses and coastal chaparral and sage. Rains in early October did not have a lasting effect and fuels are critically dry. The Topography is steep, broken and drainages are predominantly arranged in alignment with critical winds.

Local Thresholds – Combinations of any of the following factors can greatly increase fire behavior in the Santa Monica Mountains.

- 20' Wind speeds over 30 MPH
- RH less than 20%
- Burning index above 77

Local Thresholds for Increased Fire Behavior

	Nov 18	Nov 19	Nov 20	Nov 21
20' Wind > 30 MPH	No	No	No	No
RH < 20%	Marginal	Marginal	No	No
BI > 77	No	No	No	No

Local Thresholds – Combinations that lead to fuel moisture recovery that decreases fire behavior in the Santa Monica Mountains.

- RH > than 60% for 6 hours or more for at least 2 days in a row.
- Eye level winds =/< 8 mph

Local Thresholds for Fuel Moisture Recovery (using Cheeseboro RAWs)

	Nov 18	Nov 19	Nov 20	Nov 21
MFW < 8 MPH (Day time)	Yes	Yes	Yes	Yes
RH > 60% for 6 hours	Yes	Yes	Yes	Yes
Projected 10 FM	10	11	11	12
Projected 100 FM	8	11	9	9

SPECIFIC:

All Branches – Interior hotspots will remain through the next several days, perimeter growth is not expected.

AIR OPERATIONS:

High clouds. Marine layer near the coast

SAFETY

Obtain weather and fire behavior forecasts and make them known
 Become familiar with local weather conditions that influence fire behavior



Woolsey Incident Safety Message

November 18, 2018

Everyone is a Safety Officer



INCIDENT: Woolsey

DATE: 11-18-18

TIME: 0700- 0700

MAJOR HAZARDS and RISKS: FIRE BEHAVIOR – STEEP and ROCKY TERRAIN –NARROW ROADWAYS to FREEWAYS and ROLLING MATERIALS

ALL PPE – ALL the TIME – On the FIRELINE – NO EXCEPTION!

FIRE ORDER of the DAY – POST LOOKOUTS WHEN THERE IS POSSIBLE DANGER

“Situational Awareness” at all Times.

Do Not become Complacent in your work assignments.

Identify Travel Routes in Division/Branches with Infrastructure Damage. As your position changes ensure you identify new safety zones and escape routes.

Perform your Risk Assessment BEFORE engaging and identify decision points for DISENGAGING. IRPG Page 1

Identify Safe work areas around Utility repairs. Identify Hazards of Repairs in Divisions/Branches.

Provide for frequent rest breaks and adequate hydration. Monitor yourself and those around you for heat related illnesses. DON'T LET THE TEMPERATURE FOOL YOU!

Drive with caution on all narrow roads and when in neighborhoods. Remember drive defensively!

Document all tailgate safety briefings on your 214's (to include subject matter) for each operational period

Watch Out Situation of the Day



13.ON A HILLSIDE WHERE ROLLING MATERIAL CAN IGNITE FUEL BELOW

Escape Route/Safety Zone Checklist

Escape Routes:

- *More than one escape route
- *Scouted – soils, vegetation, slope
- *Timed – slowest person, fatigue, dozer speed
- *Marked – flagged for day and night use

Safety Zone:

- *Survivable without a shelter
- *Natural – clean burn, water, bare soil/rock
- *Manmade – constructed sites, roads
- *Scouted for size and hazards
- *Close enough considering escape time needed

Remember and Follow:

- *The 10 Standard Fire Orders
- *The 18 Situations That Shout Watch Out
- *The Common Denominators of Fire Behavior on Tragedy Fires
- *The Downhill Line Construction Guidelines

INCIDENT SAFETY ANALYSIS

WOOLSEY FIRE

DIV	HAZARDS	MITIGATIONS
All	Fire Behavior	<ul style="list-style-type: none"> • LCES • Risk Assessment IRPG
All	Steep Terrain & Rolling Debris	<ul style="list-style-type: none"> • Maintain 8'-10' spacing when working & walking. • Don't work above any personnel • Be aware of travel times to Safety Zones
All	Fatigue Management	<ul style="list-style-type: none"> • Get adequate rest.....follow the 2:1 work/rest guidelines • Get proper hydration & nourishment, take frequent breaks on fireline
All	Communication	<ul style="list-style-type: none"> • Use human repeaters when necessary • Review radio communication plan prior to committing resources
All	Driving & Traffic	<ul style="list-style-type: none"> • Use spotters and honk horn when backing • Always use headlights and seatbelts • Use chock blocks, emergency brakes, and turn wheels in high bank • Areas are being repopulated, expect residents to be on the roads
All	Infrastructure Repair	<ul style="list-style-type: none"> • Identify travel routes in Division/Branches during repairs • Identify hazards of repairs in Divisions/Branches • Identify damaged weak bridges • Maintain egress to safety zone
All	Utilities Repair	<ul style="list-style-type: none"> • Identify through Marking Safe Work areas around Utility Repairs • Identify Hazards of repairs in Divisions/Branches • Maintain egress to Safety Zone
All	Air Ops	<ul style="list-style-type: none"> • Communications • Leave area for VLATS when needed • ID Drop Areas
All	Power Lines	<ul style="list-style-type: none"> • Treat All Power Lines Down as "LIVE" • Mark areas with Caution Tape when possible • Notify Branch/Division of locations
All	Complacency	<ul style="list-style-type: none"> • Expect the unexpected • Monitor each other
All	Mechanized Equipment	<ul style="list-style-type: none"> • Create positive communication with operator, hand, radio, etc • Always work 100' or greater from dozer, depending on vegetation height • Know Capability of Dozer
All	Structure Overhaul	<ul style="list-style-type: none"> • Wear appropriate PPE to include respiratory protection as needed • Wear eye protection when appropriate
INCIDENT NAME <b style="color: #800000;">WOOLSEY FIRE		DATE & TIME PREPARED 11/17/2018 1800
		OPERATIONAL PERIOD 11/18/2018 – 0700-0700

Prepared by Safety Officer: Dan McNamara SOF1, Jeremy Lawson SOF1 T, Richard Baligad SOFR



ASSIGNMENT LIST (ICS 204)

CONTROLLED UNCLASSIFIED
INFORMATION//BASIC

1. Incident Name: Woolsey		2. Operational Period: Date From: 11/18/18 Date To: 11/19/18 Time From: 0700 Time To: 0700			3. Branch: Div/Group: Suppression Repair		
4. Operations Personnel: Operations Section Chief: Olivarria / Spykerman (VNC: Branch VI) / Inman (LAC: Branch I) Night Ops: Bogan Branch Director: Division/Group Supervisor: A.Frese(12-hour)					Page 1 of 2		
5. Resources Assigned:		** Resources Below in Bold are 12 Hour **			Reporting Location, Special Equipment, Remarks, Notes, and Information Time Location		
Resource Identifier	Leader	Personnel	Request #				
STG SLU 9344G (CCC)	Ornelas, Enrique	33	C-140	0700-1900	ICP		
CRW WOOLSEY 1	R. Garcia			0700-1900	ICP		
STL VNC 1592L	Hidalgo, Jimmy	1	E-218	0700-1900	ICP		
DOZ PVT E-357 WELCH	Anderson, Rex	1	E-357	0700-1900	ICP		
DOZ PVT E-361 WILBER	Emery, Alton	1	E-361	0700-1900	ICP		
DOZ PVT E-364 RESTAD	Restad, Bruce	1	E-364	0700-1900	ICP		
DOZ PVT E-369 SIERRA GEN	Hauber, Chase	1	E-369	0700-1900	ICP		
DOZ PVT E-371 KRISMAN'S	Krisman, Tyler	1	E-371	0700-1900	ICP		
DOZ PVT E-380 CHRISTIAN	Christian, Brad	1	E-380	0700-1900	ICP		
EXC PVT E-759 SHANNON	Sandborg, Chuck	1	E-759	0700-1900	ICP		
STEN KETRING O-226	Ketring, Chris	1	O-226	0700-1900	ICP		
TFLD CONNOR O-225	Connor, David Michael	1	O-225	0700-1900	ICP		
TFLD (T) SENEVIRATNE O-360	Seneviratne, Dave	1	O-360	0700-1900	ICP		
HEQB HESKETH O-349	Hesketh, Joshua J	1	O-349	0700-1900	ICP		
HEQB EASTON O-350	Easton, Thomas H	1	O-350	0700-1900	ICP		
READ ALEGRIA O-463	Alegria, Nicholas	1	O-463	0700-1900	ICP		
READ HODGES	Hodges	1		0700-1900	ICP		
READ MARTINEZ O-464	Martinez, Phillip	1	O-464	0700-1900	ICP		
6. Work Assignments: Identify suppression repair needs. Identify sensitive archaeological and historic sites. Implement suppression repair plan. Maintain positive interaction with the public and assist as needed.							
7. Special Instructions: All resources in Suppression Repair are on a 12-hour shift.							
8. Communications Radio information needed for this assignment:							
Name	Ch	Function	Rx Freq	Rx Tone	Tx Freq	Tx Tone	Notes
VNC C8	1	COMMAND	155.9850N	186.2	154.7250N	186.2	VENTURA CO CMD 8
VFIRE 23	12	TACTICAL	154.2950N	156.7	154.2950N	156.7	
CDF T16	14	A/G TAC	159.2850N	192.8	159.2850N	192.8	AIR TO GROUND TAC
CALCORD	15	MEDICAL	156.0750N	156.7	156.0750N	156.7	MEDICAL COORDINATION
AIR GUARD	16	EMERGENCY	168.6250N		168.6250N	110.9	EMERGENCY - TONE 1
9. Prepared by: Name:		Wood / McCarroll / Padilla		Pos/Title: RESL		Signature:	
ICS 204	Date/Time: 11/17/2018 2200			Personnel Count: 49			

AIR OPERATIONS SUMMARY ICS-220

Incident Name / Number Woolsey / CA-VNC-91023	Sunrise 631	Startup 701	Cutoff 1622	Sunset 1652	Time Prepared 1600 Shutdown 1722	Date Prepared Saturday, November 17, 2018 Operational Period - Date Sunday November 18, 2018	Prepared By Sean O'Hara Operational Period - Time 0700-0700																		
General Remarks, Safety Notes, Hazards, Air Operations Special Equipment, etc. TRACK ALL DIPSITE LOCATIONS / NUMBER OF DIPS / GALLONS TAKEN. TRACK ALL DROP LOCATIONS / NUMBER OF DROPS / GALLONS DROPPED ALL GPS DATA TO BE COLLECTED IN DEGREES.MINUTES.DECIMAL.MINUTES.FORMAT. AVOID Aerial Application of Retardant / Foam / Agent within 300' of Waterways, Bodies of Water, etc. If Retardant / Foam / Agent is Dropped Within These Areas Immediately Notify the AOBSD and Provide the Following Information: Lat / Long, Estimated Number of Gallons and a Map Detailing The Area. Only Access Helibase from Fire Station Rd. Near Station 50 code 1501# Your Sunrise and Sunset info has not been updated for the current Op period Update					Helibase Information Name Camarillo Latitude 34 12.27 Longitude 119 04.34 Name Latitude Longitude			TFR Information Request # A-251 Radius: NM Altitude: 5,000 MSL Centerpoint: Lat Long NOTAMS: 8/7480 Frequency 118.5750 http://tfr.faa.gov/tfr2/list.html			Rescue Ship Information <table border="0" style="width: 100%;"> <tr> <td style="width: 50%;">Day/Hoist</td> <td style="width: 50%;">Night/Hoist</td> </tr> <tr> <td>Name VNC 6</td> <td>VNC 6</td> </tr> <tr> <td>Phone</td> <td>Bell 205++</td> </tr> <tr> <td>Make/Model</td> <td>Bell 205++</td> </tr> <tr> <td>Location</td> <td>Camarillo</td> </tr> <tr> <td colspan="2">Request Procedure for These Aircraft: Through Division/Branch to Comms See Medical Plan For Additional Info</td> </tr> </table>			Day/Hoist	Night/Hoist	Name VNC 6	VNC 6	Phone	Bell 205++	Make/Model	Bell 205++	Location	Camarillo	Request Procedure for These Aircraft: Through Division/Branch to Comms See Medical Plan For Additional Info	
Day/Hoist	Night/Hoist																								
Name VNC 6	VNC 6																								
Phone	Bell 205++																								
Make/Model	Bell 205++																								
Location	Camarillo																								
Request Procedure for These Aircraft: Through Division/Branch to Comms See Medical Plan For Additional Info																									

Command	TX	Tone	RX	Tone	AM / FM	Position	Name	Phone	Trainee	Phone
A/G CMD CDF T18	see comm plan	186.2000	see comm plan	186.2000	FM	AOBD	Sean O'Hara	530-448-2408	Brad Idol	805-338-4715
A/G TAC CDF T16	159.3450	192.8	159.3450	192.8	FM	ASGS	Gerry Magana	530-200-2511		
Rotor Victor/TFR	159.2850	192.8	159.2850	192.8	FM	HEBM	Niko Matteoli	704-488-2460		
AIR TACTICS	118.5750		118.5750		AM	HLCO	Doug Ross	951-288-6372		
TOLC	169.1500		169.1500		FM					
DECK	123.0250		123.0250		AM					
CALCORD - MEDICAL	163.1000		163.1000		FM					
AIRGUARD - Emergency Only	156.0750	156.7	156.0750	156.7	FM					
	168.6250	110.9	168.6250		FM					

HELICOPTERS (Use page 2 if Needed)													
FAA #	Type	Make/Model	Helibase	Avail	Start	Remarks	FAA #	Type	Make/Model	Helibase	Avail	Start	Remarks
286	I	UH-60	Camarillo	0730	0630	Bucket, A-255							
	Type												
528	II	Bell 212HP	Camarillo	0730	0630	Tank, A-132							
530	II	Bell 205++	Camarillo	0730	0630	Tank, A-124							
VNC6	II	Bell 205++	Camarillo	0730	0630	Tank, NVG, ALS Hoist, A-259							
	Type												
407GH	III	Bell 407	Camarillo	0730	0630	HLCO, Recon, A-72							
535	III	Bell 407	Camarillo	0730	0630	HLCO, Recon, A-138							
2BH	III	206L	Camarillo	0730	0630	HLCO, Recon, A-252							

FIXED WING (Use Page 2 if Needed)													
FAA #	Type	Make/Model	Base	Avail	Start	Remarks	FAA #	Type	Make/Model	Base	Avail	Start	Remarks

ICS 205 - INCIDENT RADIO COMMUNICATIONS PLAN

1. Incident Name:		2. Date/Time Prepared		3. Operational Period:				
Woolsey		Date:	11/17/2018	Date From:	11/18/18			
Incident Channels		Time:	1200	Time From:	0700			
Date To:		11/19/18		Time To:				
Time To:		0700						
Ch#	Function	Name	Assigned To	Rx Freq	Rx Tone	Tx Freq	Tx Tone	Notes
1	COMMAND	VNC C8	BRANCH VI	155.9850N	186.2	154.7250N	186.2	VENTURA CO CMD 8
2	COMMAND	LAC V4	BRANCH I	152.5700N	151.4	157.8300N	151.4	LA CO V4
3	TACTICAL	CDF T26	DIV A/B/C/F	159.2925N	192.8	159.2925N	192.8	
4	TACTICAL	CDF T27	UNASSIGNED	159.3075N	192.8	159.3075N	192.8	
5	TACTICAL	CDF T28	WOOLSEY SUPPORT	151.1825N	192.8	151.1825N	192.8	
6	TACTICAL	CDF T29	DIV J/M	151.3475N	192.8	151.3475N	192.8	
7	TACTICAL	CDF T30	DIV N/P/Q	151.3925N	192.8	151.3925N	192.8	
8	TACTICAL	CDF T31	DIV S/T/U/X	159.3825N	192.8	159.3825N	192.8	
9	TACTICAL	CDF T32	UNASSIGNED	151.2425N	192.8	151.2425N	192.8	
10	TACTICAL	CDF T34	UNASSIGNED	151.4675N	192.8	151.4675N	192.8	
11	TACTICAL	CDF T35	UNASSIGNED	159.3225N	192.8	159.3225N	192.8	
12	TACTICAL	VFIRE 23	SUPPRESSION	154.2950N	156.7	154.2950N	156.7	
13	A/G CMD	CDF T18	ALL DIVS	159.3450N	192.8	159.3450N	192.8	AIR TO GROUND CMD
14	A/G TAC	CDF T16	ALL DIVS	159.2850N	192.8	159.2850N	192.8	AIR TO GROUND TAC
15	MEDICAL	CALCORD	ALL DIVS	156.0750N	156.7	156.0750N	156.7	MEDICAL COORDINATION
16	EMERGENCY	AIR GUARD	ALL DIVS	168.6250N		168.6250N	110.9	EMERGENCY - TONE 1
17								
18								
19								
20	EMERGENCY	AIR GUARD	ALL DIVS	168.6250N		168.6250N	110.9	EMERGENCY - TONE 1

5. Special Instructions

All frequencies are ANALOG/NARROWBAND
Comm Unit Phone 805-384-2339

6. Prepared by (Communications Unit Leader): Name: Ken Parker
Signature: 
Date/Time: 11/17/18 1200
MMS IAP

MEDICAL PLAN ICS 206	1. INCIDENT NAME	2. DATE PREPARED	3. TIME PREPARED	4. OPERATIONAL PERIOD
	WOOLSEY INCIDENT	11/17/2018	1700	11/18-11/19, 0700-0700

5. INCIDENT MEDICAL AID STATIONS

MEDICAL AID STATIONS	LOCATION	PARAMEDICS	
		YES	NO
MOUNTAIN MEDICS	NEAR MKU	RN	

6. TRANSPORTATION

A. AMBULANCE SERVICES

NAME	LOCATION	PHONE	PARAMEDICS	
			YES	NO
AMR	VENTURA COUNTY	COMMUNICATIONS	X	

B. AIR AMBULANCES

NAME	LOCATION	PARAMEDICS	
		YES	NO
VENTURA COPTER 6 (HOIST)	CAMARILLO AIRPORT	ALS	

7. HOSPITALS

NAME	ADDRESS	TRAVEL TIME		PHONE	HELIPAD		BURN CENTER	
		AIR	GRND		YES	NO	YES	NO
Los Robles Regional TRAUMA LEVEL 2	215 W Janss Rd, Thousand Oaks 34° 12.477'N, 118° 52.960'W	5 min	15 min	(805) 370-5901	X			X
Ventura County Med TRAUMA LEVEL 2	300 Hillmont Ave, Ventura 34° 16.635'N, 119° 15.211'W	10 min	20 min	(805) 652-6165	X			X
West Hills Hospital TRAUMA LEVEL 2	7300 Medical Center Dr., West Hills 34° 12.186'N, 118° 37.711'W	15 min	40 min	(818) 676-4999	X		X	
UCLA Medical Center TRAUMA LEVEL 1	757 Westwood Plaza Los Angeles 34° 04.00'N, 118° 26.77'W	20 min	60 min	(310) 208-5387	X			X

8. MEDICAL EMERGENCY PROCEDURES

EMERGENCY FREQUENCY:

"LINE EMERGENCY"

Crew Supervisor will contact Division Supervisor with patient complaint/condition and location.

- Division/Group Supervisor contacts:
 1. Closest EMS resource
 2. Communications Unit
- Communications Unit contacts:
 1. Ground or Air ambulance as requested
 2. Operations
 3. Safety
 4. Medical Unit
- Division Supervisor or designee will serve as point of contact and run medical emergency on assigned channel.
 1. A pre-assigned tactical frequency CALCORD should be used for IWI and only for duration of need.
- Communications Unit will clear command channel for emergency traffic as needed and only for duration of need.

CAMP EMERGENCY:

Contact Medical Unit with patient complaint/condition and location. Medical Staff will respond to stabilize incident:

- Medical Unit contacts:

1. Communications	4. Operations
2. Safety	5. Crew Supervisor
3. Logistics	6. Comps/Claims

INJURY REPORTING PROCEDURES

CHIEF COMPLAINT _____
 LOCATION OF PATIENT _____
 POINT OF CONTACT _____
 TRANSPORTATION REQUESTED BY: AIR ___ GROUND ___
 POINT OF PICKUP _____
 LAT _____ LONG _____
 PATIENT UNIT ID _____
 IS AN EMT/P WITH PATIENT: YES ___ NO ___
 AGE _____
 SEX: MALE ___ FEMALE ___

**ALL EMERGENCIES---Secure the area
and identify witnesses for later investigation.
Keep an accurate log of events.**

****IN CAMP EMERGENCIES**
805-384-2339**

ICS 206	9. PREPARED BY: (Medical Unit Leader)	10. REVIEWED BY: (Safety Officer)
	JOSIAH STALEY (SJS)	DAN MCNAMARA (SRM)

WOOLSEY FIRE

CA-VNC-091023

FINANCE MESSAGE

Finance / Admin Section

- Finance Section is located on trailer row
 - Please come by the Time Unit and start your and update your FC-33
 - Vendors please drop off your agreements to the Time Unit
 - Shift Tickets need to be completed by line supervisor, and turned in at the end of each shift
 - All injuries need to be reported to the COMP / CLAIMS Unit
 - All property Damage must be reported and documented
 - Please report any Vehicle Damage, this includes Rental Vehicles
 - Local Government please check in with OES
 - Federal Time: Timekeeper on site.
 - **OFF-SITE FEEDING IS NOT APPROVED**
 - Water usage report needs to be turned in daily to the COMP / CLAIMS Unit
-
- **This fire is a under cost apportionment**
ALL DIVS, OPBD, STAM NEED TO DEBRIEF WITH THE COST
APPORTIONMENT TEAM DAILY.
Cost apportionment is located on trailer row.

INCIDENT BILLING INFORMATION

CAL FIRE – SAN LUIS OBISPO UNIT

635 N. Santa Rosa

Index Code: 3013

E-fund Billing Code: 013815



PUBLIC INFORMATION SECTION



Incident Information Line: (805) 465-6650
Incident Media Line: (805) 669-6015

Email Updates (sign up):
www.tinyurl.com/2018woolsey

STATUS	
Incident Start Date: 11/08/2018	Incident Start Time: 2:30 PM
Cause: Under Investigation	Acres:
Containment:	Total Personnel:

MEDIA – The California State Penal Code Section 409.5(d) allows the news media to enter scenes of disaster, riot or civil disturbance. Properly identified members of the news media should not be restricted from entering locations specified within the code. However, this does not include crime scenes, private property and does not imply that the news media may interfere with incident operations while they are in the areas of concern. More information can be found [here](#).



CAL FIRE SOCIAL MEDIA POLICY – When assigned to a CAL FIRE incident, you will adhere to the CAL FIRE Social Media Policy, Section 0691. You can find further information about the CAL FIRE Social Media Policy [here](#).



PHOTOGRAPHS AND VIDEOS OF INCIDENT – We are in a new era of media. Media no longer means news/broadcast industry, but now refers to anyone that has the capability to shoot video, photographs and post them onto social media sites in a matter of minutes. Unfortunately, we have seen some instances of photographs or videos that have depicted unsafe, unprofessional or embarrassing circumstances which are a serious breach of ethics. When this happens, it reflects poorly on all that are attached to this incident. Posting an inappropriate video, photo or blog comment could expose oneself to unwanted ramifications. It may be unsafe to shoot photos or video and a firefighter who is concentrating on a camera loses their situational awareness.

The Public Information Office would like copies of the video and pictures that you safely took while not in an emergency situation, fire suppression activity or in an overhead assignment. Bring your video and pictures to the Public Information trailer; they will be reviewed and possibly uploaded to our many CAL FIRE social media sites. Remember, we don't want photographs or videos that depict unsafe, unprofessional or embarrassing circumstances, which are a serious breach of ethics.

LOST AND FOUND – The Information Section will manage lost and found items for the incident. If you have lost an item please leave your contact information and what you have lost at the Information Section. If you have found an item on the incident, bring the item to the Information Section with your contact information as well. All items left in Lost and Found will be turned over to the local CAL FIRE San Luis Obispo Unit.

MAIL SERVICE – The Information Section will assist you in getting items mailed from the incident as well as receiving items, the address is: 480 Skyway Dr Camarillo, CA 93010

TRAINING SPECIALIST MESSAGE

Today, Sunday November 18 at 1200 hrs. is the deadline to close the training package for the Hill and Woolsey Incidents.

Regardless of home agency, in order to ensure incident documentation of any training assignment – You must close your assignment with Training.

Bring a completed individual performance rating,

ICS 225/Taskbook/Qualifications card,

And Evaluator's Recommendation to the exit interview.

Remember: NO DOCUMENTATION - IT DIDN'T HAPPEN!

Thank you

Claudia Soiza - 949 632-7813

Cory Cisneros - 909 224-1640

Jon Garber (t) - 909 307-4388

Danielle McMillion (t) 310 95 -2136



PEER SUPPORT

As the incident is winding down, take time to pause and give yourself a chance make sure that you, your coworkers and loved ones are taken care of. We are all risk agencies responding to a multitude of critical incidents. As we all move ahead, be sure to utilize the resources available to you from your agency. Additional information can be found in the QR code below.

Continue to take care of yourself and each other.

Your Peer Team

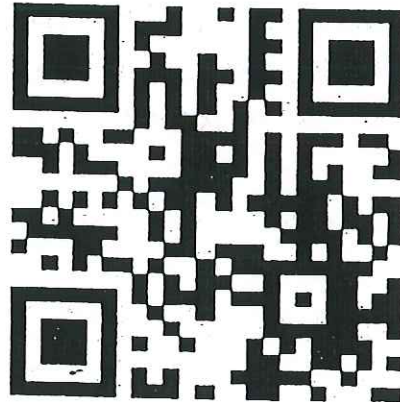

<http://bit.do/fdpeer>



Route to Supply
& Fuel

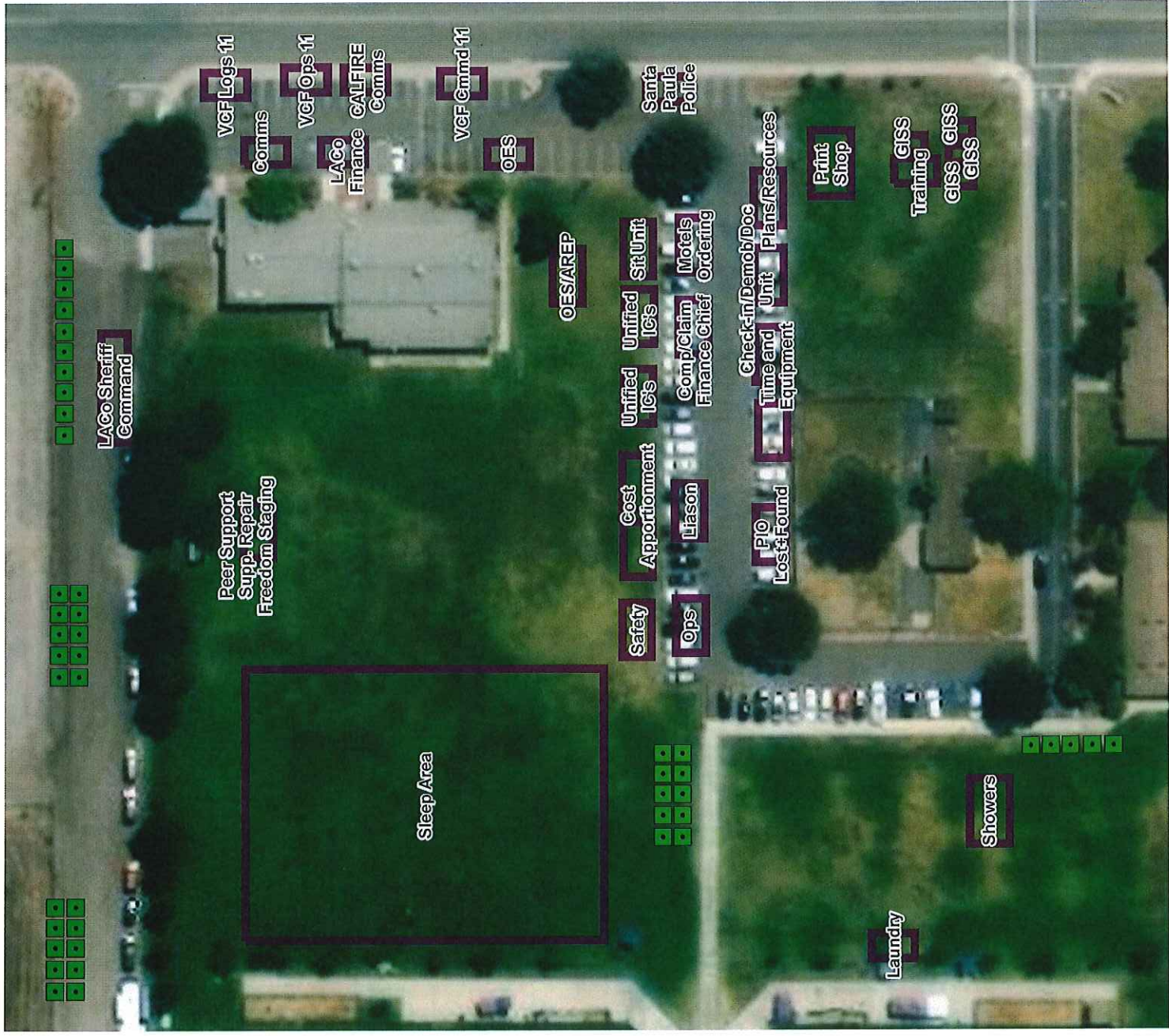

1:1,000



1:8,800

INCIDENT COMMAND POST

ROUTE TO SUPPLY/FUEL

ROUTE DESTINATIONS

BATHROOM

UNIT



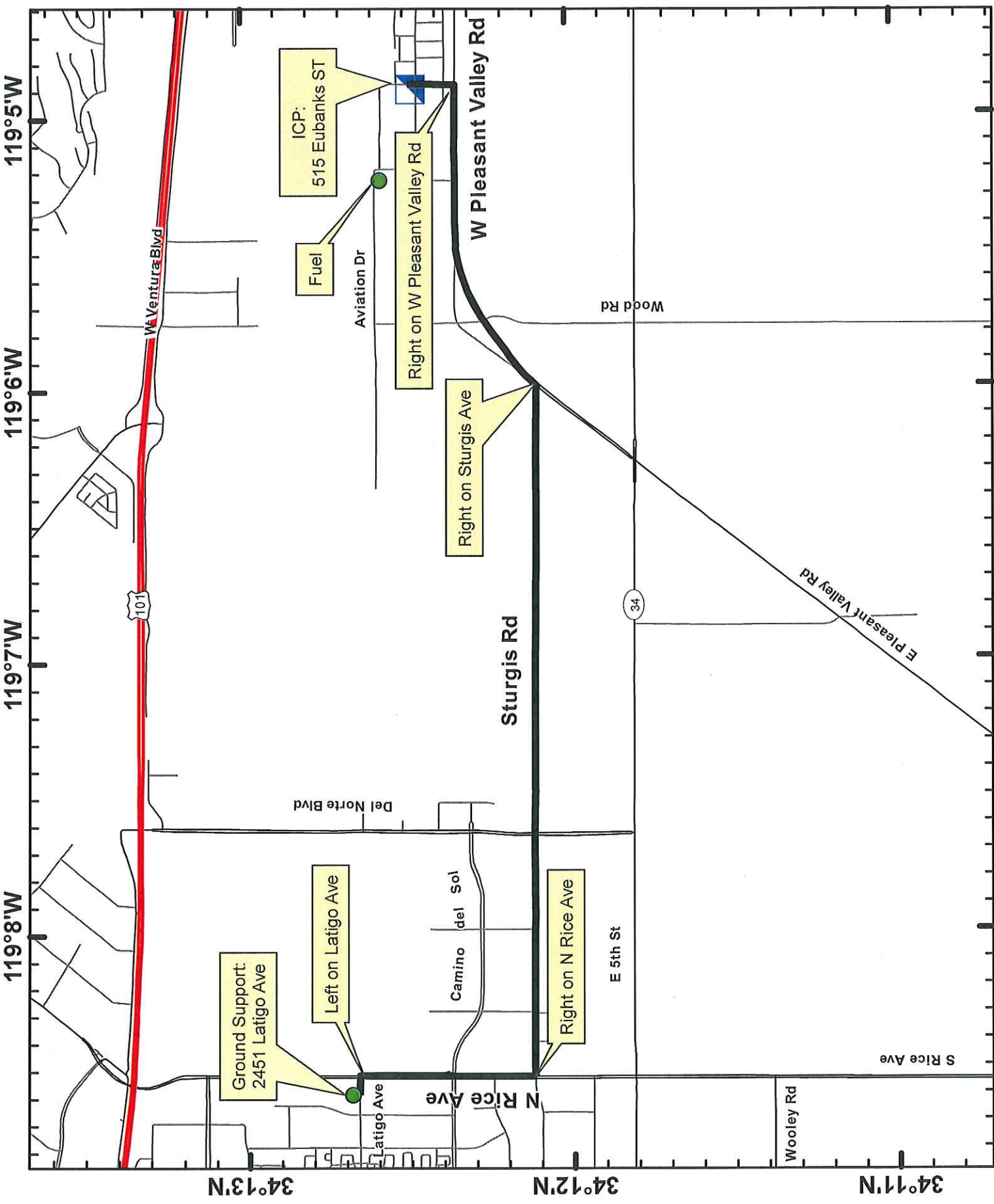

GROUND SUPPORT
 Woolsey Incident
 CA-VINC-91023
 November 15, 2018

- Legend**
- Route
 - Major Highways
 - Major Roads
 - Local Streets
 - ICP



Miles
 0 0.1 0.2
1:28,000

DISCLAIMER: This map is for informational purposes only and should not be used for navigation. The information contained in this map is derived from public sources and is not guaranteed to be accurate.

119°9'W 119°3'W 118°59'W 118°55'W 118°47'W 118°39'W 118°35'W

34°20'N 34°17'N 34°14'N 34°11'N 34°8'N 34°5'N 34°2'N 33°59'N



TRANSPORTATION
Woolsey Incident
CA-VNC-91023
November 19, 2018

- Legend
- Major Highways
 - Highways
 - Major Roads
 - Hill Fire
 - Fire Perimeter
 - Dip Site
 - Drop Point
 - ICP
 - Other
 - Division Break
 - Branch Break



1:230,000

REPORTING DATA
The data we included data is approximate and should only be used for informational purposes. Reporting base system was generated from

