

119°14'W 119°13'W 119°12'W 119°11'W 119°10'W 119°9'W 119°8'W 119°7'W 119°6'W 119°5'W

| Feature | Latitude | Longitude |
|------------------|---------------|----------------|
| Mammoth Heliport | 37° 38.863' N | 118° 56.821' W |
| ICP | 37° 38.881' N | 118° 58.072' W |
| Summit Camp | 37° 35.669' N | 119° 7.784' W |
| Zulu Spike | 37° 35.288' N | 119° 06.389' W |
| H-1 | 37° 33.861' N | 119° 7.539' W |
| H-2 | 37° 36.089' N | 119° 7.691' W |
| H-3 | 37° 32.653' N | 119° 9.212' W |
| H-4 | 37° 31.996' N | 119° 10.156' W |
| H-5 | 37° 35.472' N | 119° 06.735' W |
| H-6 | 37° 34.37' N | 119° 06.35' W |
| H-7 | 37° 34.86' N | 119° 06.49' W |
| H-8 | 37° 33.544' N | 119° 09.515' W |
| H-9 | 37° 32.744' N | 119° 08.840' W |
| H-10 | 37° 34.846' N | 119° 09.272' W |
| H-11 | 37° 32.571' N | 119° 10.111' W |
| H-12 | 37° 33.115' N | 119° 07.018' W |
| Alstot Dip | 37° 36.031' N | 119° 10.725' W |
| Fern Dip | 37° 36.417' N | 119° 8.089' W |
| Straube Dip | 37° 35.851' N | 119° 11.250' W |

Lions Fire
CA-SNF-000493
3,850 acres

Operations Map
July 03, 2018



Created:
 7/2/2018
 By: ARogers

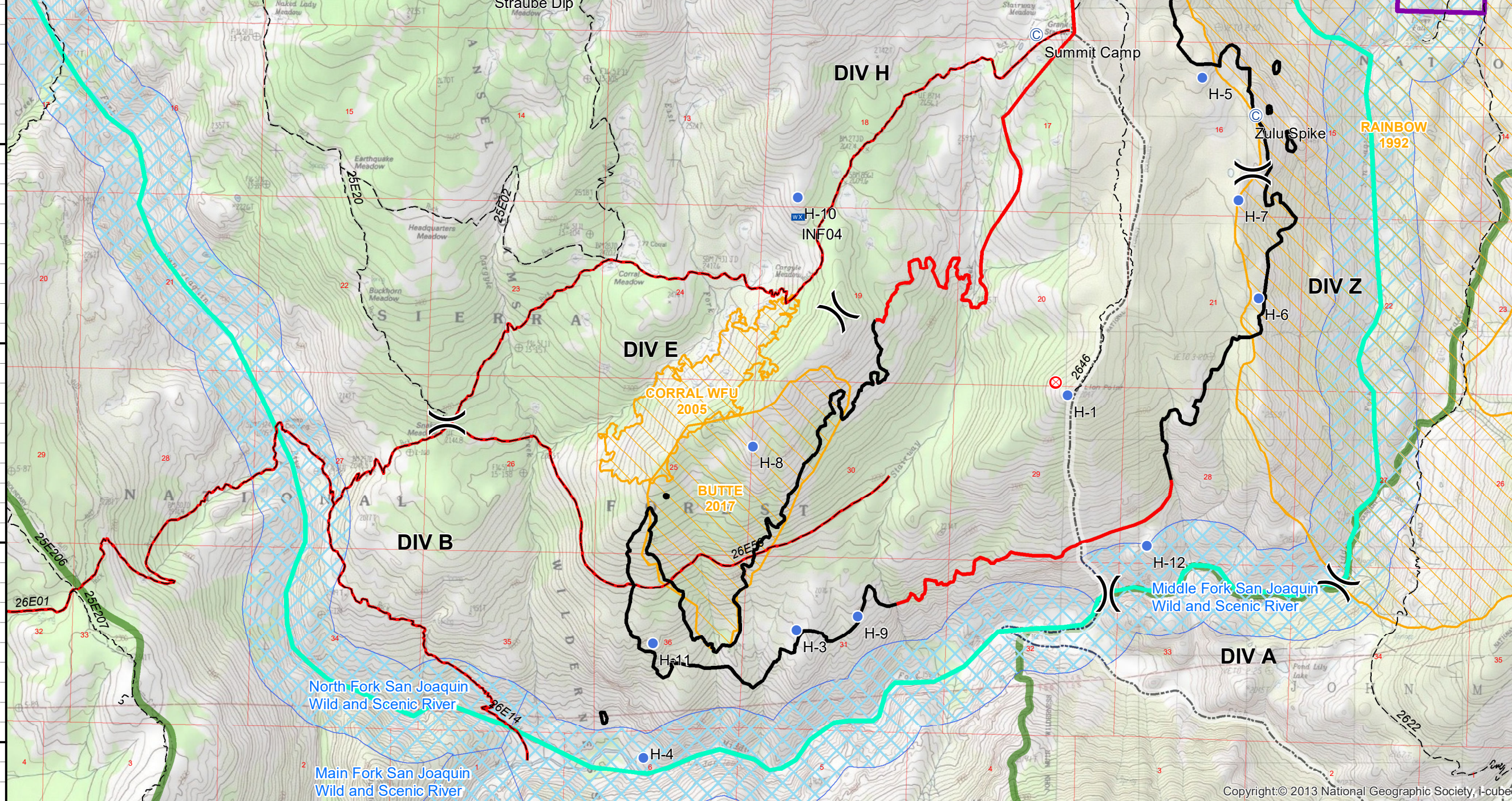

- Uncontrolled Fire Edge
- Completed Line
- Camp
- RAWS: INF04
- Dip Site
- ⊗ Fire Origin
- Helispot
-) Division Break
- Planning Box
- Trails
- Closed Trails
- Forest Boundary
- Fire History
- National Park Service
- Wilderness Boundary
- Wild & Scenic River



0 0.5 1 Miles
Scale = 1:40,000

Copyright © 2013 National Geographic Society, i-cubed