

119°20'W 119°18'W 119°16'W 119°14'W 119°12'W 119°10'W 119°8'W 119°6'W 119°4'W 119°2'W 119°0'W 118°58'W 118°56'W 118°54'W 118°52'W 118°50'W

Lions Fire
CASNF-000493
Temporary Flight Restriction
Produced Aug 12 2018 1752
CCarter

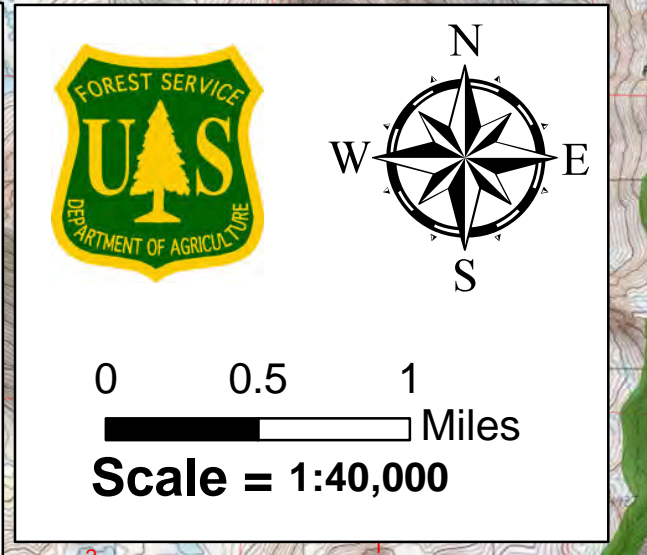

Minaret Vista:
Aircraft Checkpoint
37°39.292'N 119°3.488'W

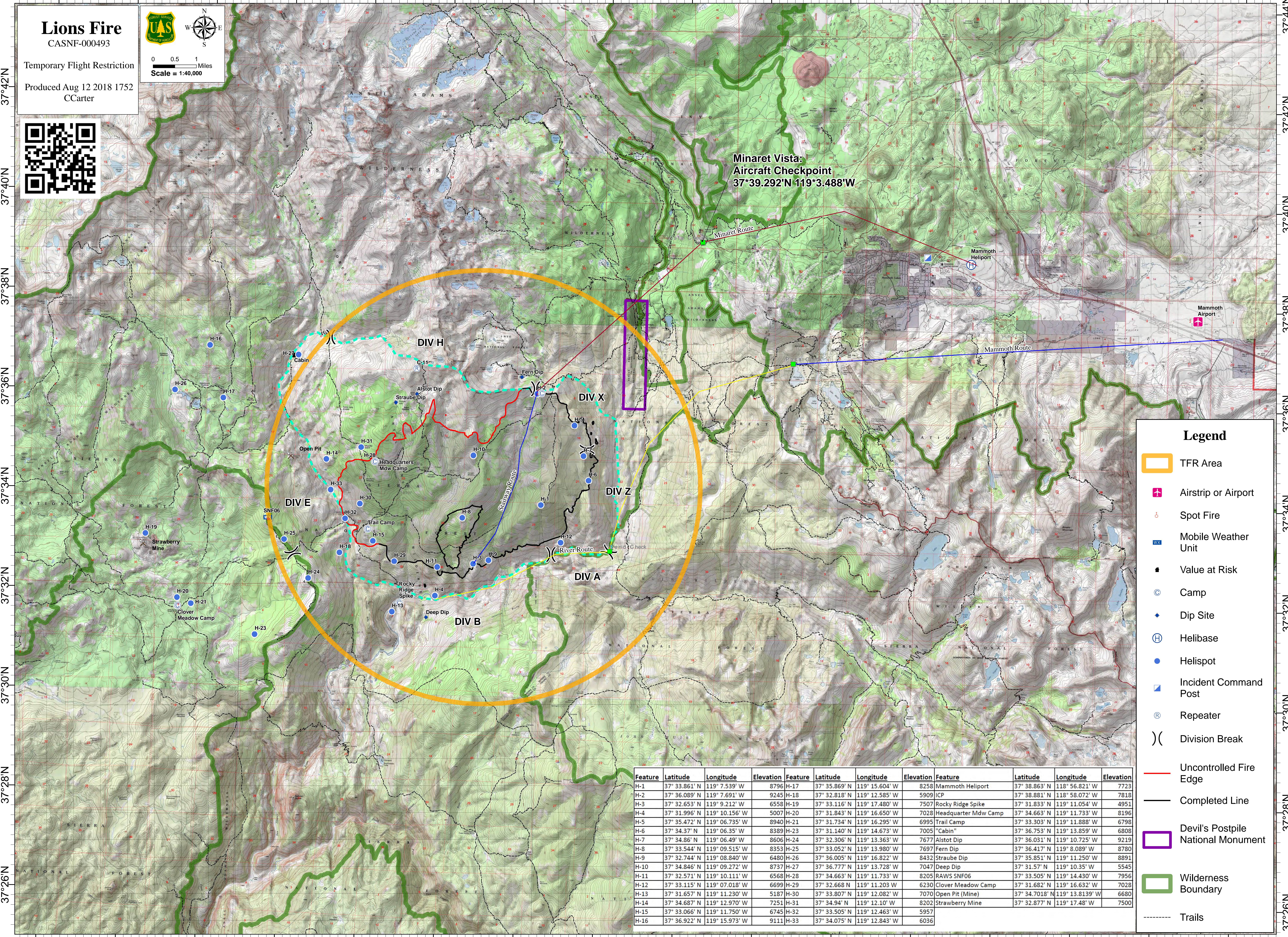

Legend

- TFR Area
- Airstrip or Airport
- Spot Fire
- Mobile Weather Unit
- Value at Risk
- Camp
- Dip Site
- Helibase
- Helispot
- Incident Command Post
- Repeater
- Division Break
- Uncontrolled Fire Edge
- Completed Line
- Devil's Postpile National Monument
- Wilderness Boundary
- Trails

| Feature | Latitude | Longitude | Elevation | Feature | Latitude | Longitude | Elevation | Feature | Latitude | Longitude | Elevation |
|---------|---------------|----------------|-----------|---------|---------------|----------------|-----------|----------------------|----------------|-----------------|-----------|
| H-1 | 37° 33.861' N | 119° 7.539' W | 8796 | H-17 | 37° 35.869' N | 119° 15.604' W | 8258 | Mammoth Heliport | 37° 38.863' N | 118° 56.821' W | 7723 |
| H-2 | 37° 36.089' N | 119° 7.691' W | 9245 | H-18 | 37° 32.818' N | 119° 12.585' W | 5909 | ICP | 37° 38.881' N | 118° 58.072' W | 7818 |
| H-3 | 37° 32.653' N | 119° 9.212' W | 6558 | H-19 | 37° 33.116' N | 119° 17.480' W | 7507 | Rocky Ridge Spike | 37° 31.833' N | 119° 11.054' W | 4951 |
| H-4 | 37° 31.996' N | 119° 10.156' W | 5007 | H-20 | 37° 31.843' N | 119° 16.650' W | 7028 | Headquarter Mdw Camp | 37° 34.663' N | 119° 11.733' W | 8196 |
| H-5 | 37° 35.472' N | 119° 06.735' W | 8940 | H-21 | 37° 31.734' N | 119° 16.295' W | 6995 | Trail Camp | 37° 33.303' N | 119° 11.888' W | 6798 |
| H-6 | 37° 34.37' N | 119° 06.35' W | 8389 | H-23 | 37° 31.140' N | 119° 14.673' W | 7005 | "Cabin" | 37° 36.753' N | 119° 13.859' W | 6808 |
| H-7 | 37° 34.86' N | 119° 06.49' W | 8606 | H-24 | 37° 32.306' N | 119° 13.363' W | 7677 | Alstot Dip | 37° 36.031' N | 119° 10.725' W | 9219 |
| H-8 | 37° 33.544' N | 119° 09.515' W | 8353 | H-25 | 37° 33.052' N | 119° 13.980' W | 7697 | Fern Dip | 37° 36.417' N | 119° 8.089' W | 8780 |
| H-9 | 37° 32.744' N | 119° 08.840' W | 6480 | H-26 | 37° 36.005' N | 119° 16.822' W | 8432 | Straube Dip | 37° 35.851' N | 119° 11.250' W | 8891 |
| H-10 | 37° 34.846' N | 119° 09.272' W | 8737 | H-27 | 37° 36.777' N | 119° 13.728' W | 7047 | Deep Dip | 37° 31.57' N | 119° 10.35' W | 5545 |
| H-11 | 37° 32.571' N | 119° 10.111' W | 6568 | H-28 | 37° 34.663' N | 119° 11.733' W | 8205 | RAWS SNF06 | 37° 33.505' N | 119° 14.430' W | 7956 |
| H-12 | 37° 33.115' N | 119° 07.018' W | 6699 | H-29 | 37° 32.668' N | 119° 11.203' W | 6230 | Clover Meadow Camp | 37° 31.682' N | 119° 16.632' W | 7028 |
| H-13 | 37° 31.657' N | 119° 11.230' W | 5187 | H-30 | 37° 33.807' N | 119° 12.082' W | 7070 | Open Pit (Mine) | 37° 34.7018' N | 119° 13.8139' W | 6680 |
| H-14 | 37° 34.687' N | 119° 12.970' W | 7251 | H-31 | 37° 34.94' N | 119° 12.10' W | 8202 | Strawberry Mine | 37° 32.877' N | 119° 17.48' W | 7500 |
| H-15 | 37° 33.066' N | 119° 11.750' W | 6745 | H-32 | 37° 33.505' N | 119° 12.463' W | 5957 | | | | |
| H-16 | 37° 36.922' N | 119° 15.973' W | 9111 | H-33 | 37° 34.075' N | 119° 12.843' W | 6036 | | | | |

119°20'W 119°18'W 119°16'W 119°14'W 119°12'W 119°10'W 119°8'W 119°6'W 119°4'W 119°2'W 119°0'W 118°58'W 118°56'W 118°54'W 118°52'W 118°50'W

37°44'N
37°42'N
37°40'N
37°38'N
37°36'N
37°34'N
37°32'N
37°30'N
37°28'N
37°26'N

37°44'N
37°42'N
37°40'N
37°38'N
37°36'N
37°34'N
37°32'N
37°30'N
37°28'N
37°26'N