

Lions Fire
 CASNF-000493
 12,920 acres

OPERATIONS MAP
 August 28, 2018

Produced Aug 27 2018 1241
 MHollowell

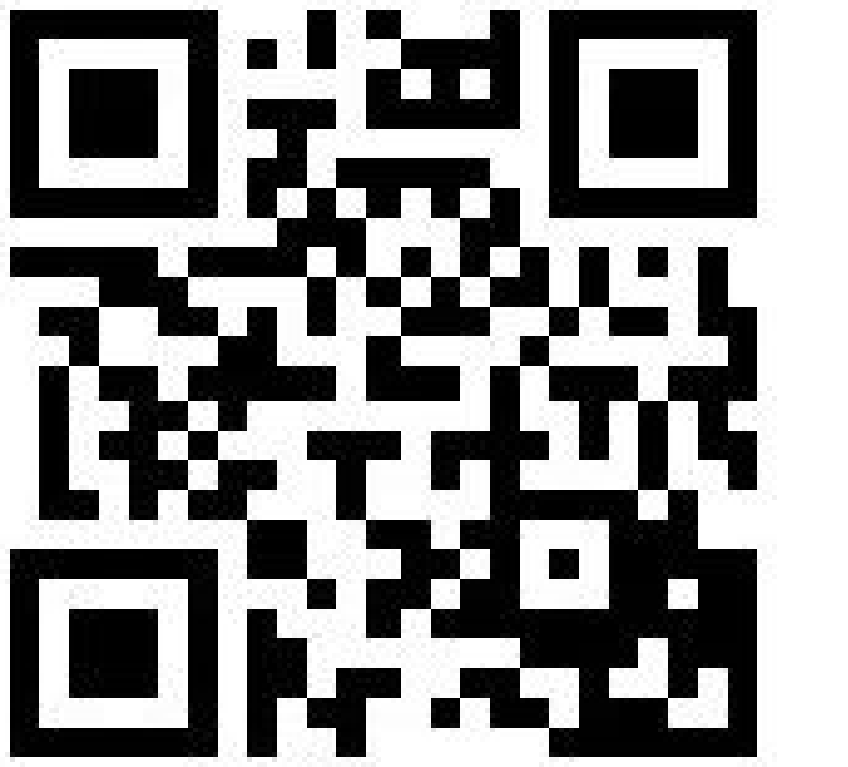

- Lions Fire Perimeter
- Uncontrolled Fire Edge
- Road as Completed Line
- Completed Line
- Completed Hand Line
- Camp
- Dip Site
- Fire Origin
- Helispot
- Mobile Weather Unit
- Pump
- Repeater
- Sling Site
- Value at Risk
- Division Break
- Trails
- Fire History
- Roadless Area
- Devil's Postpile National Monument
- Wilderness Area

Scale = 1:20,000
 0 0.5 1 Miles

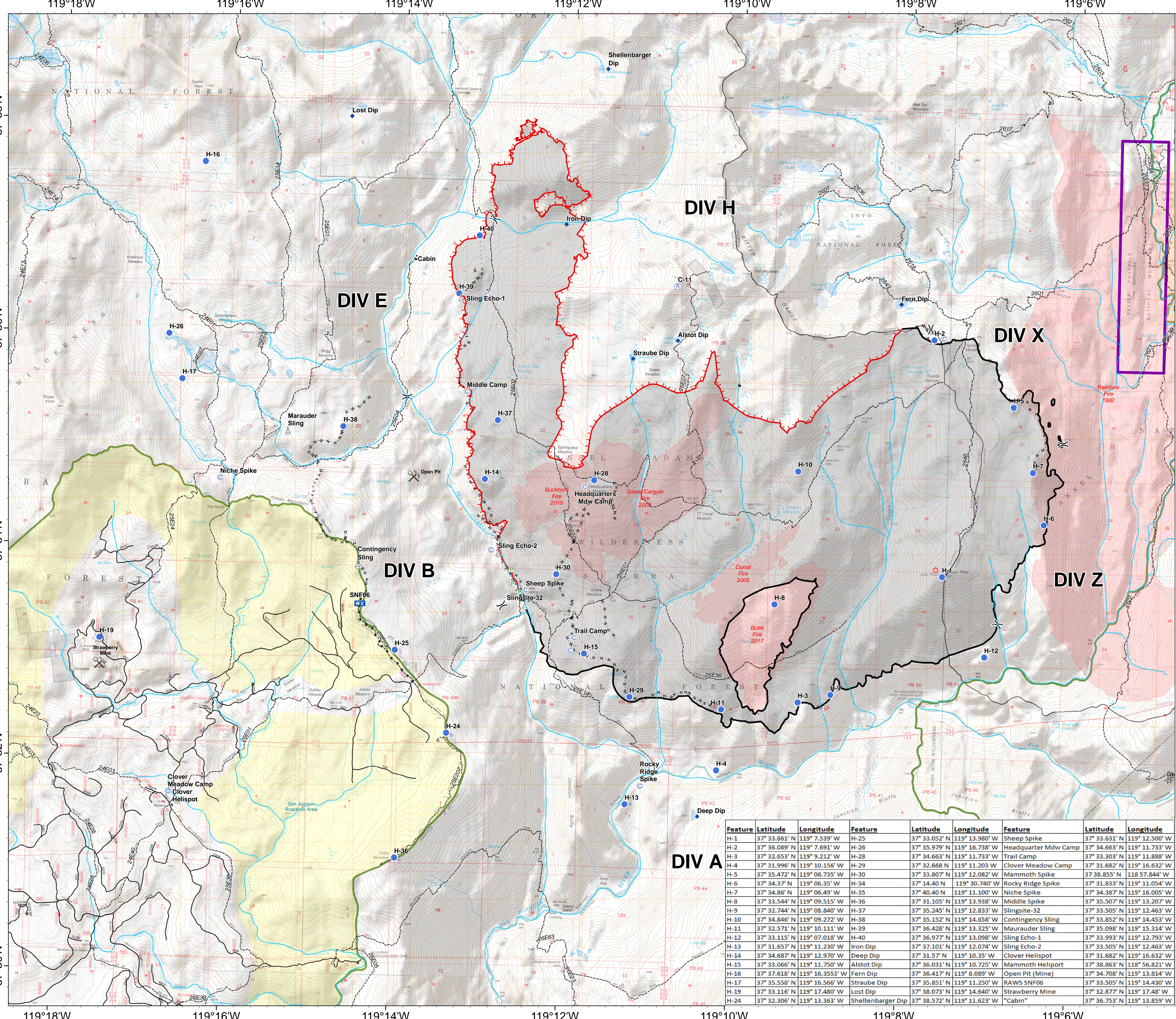

| Feature | Latitude | Longitude | Feature | Latitude | Longitude | Feature | Latitude | Longitude |
|---------|---------------|-----------------|-------------------|---------------|----------------|----------------------|---------------|----------------|
| H-1 | 37° 33.861' N | 119° 7.539' W | H-25 | 37° 33.052' N | 119° 13.980' W | Sheep Spike | 37° 33.631' N | 119° 12.500' W |
| H-2 | 37° 36.089' N | 119° 7.691' W | H-26 | 37° 35.979' N | 119° 16.738' W | Headquarter Mdw Camp | 37° 34.663' N | 119° 11.733' W |
| H-3 | 37° 32.653' N | 119° 9.212' W | H-28 | 37° 34.663' N | 119° 11.733' W | Trail Camp | 37° 33.303' N | 119° 11.888' W |
| H-4 | 37° 31.996' N | 119° 10.156' W | H-29 | 37° 32.668' N | 119° 11.203' W | Clover Meadow Camp | 37° 31.682' N | 119° 16.632' W |
| H-5 | 37° 35.472' N | 119° 06.735' W | H-30 | 37° 33.807' N | 119° 12.082' W | Mammoth Spike | 37° 38.855' N | 118° 57.844' W |
| H-6 | 37° 34.37' N | 119° 06.35' W | H-34 | 37° 14.40' N | 119° 30.740' W | Rocky Ridge Spike | 37° 31.833' N | 119° 11.054' W |
| H-7 | 37° 34.86' N | 119° 06.49' W | H-35 | 37° 40.40' N | 119° 11.100' W | Niche Spike | 37° 34.387' N | 119° 16.005' W |
| H-8 | 37° 33.544' N | 119° 09.515' W | H-36 | 37° 31.105' N | 119° 13.938' W | Middle Spike | 37° 35.507' N | 119° 13.207' W |
| H-9 | 37° 32.744' N | 119° 08.840' W | H-37 | 37° 35.245' N | 119° 12.833' W | Slingsite-32 | 37° 33.505' N | 119° 12.463' W |
| H-10 | 37° 34.846' N | 119° 09.272' W | H-38 | 37° 35.152' N | 119° 14.658' W | Contingency Sling | 37° 33.852' N | 119° 14.453' W |
| H-11 | 37° 32.571' N | 119° 10.111' W | H-39 | 37° 36.428' N | 119° 13.325' W | Marauder Sling | 37° 35.098' N | 119° 15.314' W |
| H-12 | 37° 33.115' N | 119° 07.018' W | H-40 | 37° 36.977' N | 119° 13.098' W | Sling Echo-1 | 37° 33.993' N | 119° 12.793' W |
| H-13 | 37° 31.657' N | 119° 11.230' W | Iron Dip | 37° 37.101' N | 119° 12.074' W | Sling Echo-2 | 37° 33.505' N | 119° 12.463' W |
| H-14 | 37° 34.687' N | 119° 12.970' W | Deep Dip | 37° 31.57' N | 119° 10.35' W | Clover Helispot | 37° 31.682' N | 119° 16.632' W |
| H-15 | 37° 33.066' N | 119° 11.750' W | Alstot Dip | 37° 36.031' N | 119° 10.725' W | Mammoth Heliport | 37° 38.863' N | 118° 56.821' W |
| H-16 | 37° 37.618' N | 119° 16.3553' W | Fern Dip | 37° 36.417' N | 119° 8.089' W | Open Pit (Mine) | 37° 34.708' N | 119° 13.814' W |
| H-17 | 37° 35.558' N | 119° 16.566' W | Straube Dip | 37° 35.851' N | 119° 11.250' W | RAW5 SNF06 | 37° 33.505' N | 119° 14.430' W |
| H-19 | 37° 33.116' N | 119° 17.480' W | Lost Dip | 37° 38.073' N | 119° 14.640' W | Strawberry Mine | 37° 32.877' N | 119° 17.48' W |
| H-24 | 37° 32.306' N | 119° 13.363' W | Shellenbarger Dip | 37° 38.572' N | 119° 11.623' W | "Cabin" | 37° 36.753' N | 119° 13.859' W |