

Ferguson CA-SNF-745

IAP Index
07/22/2018
Night Shift

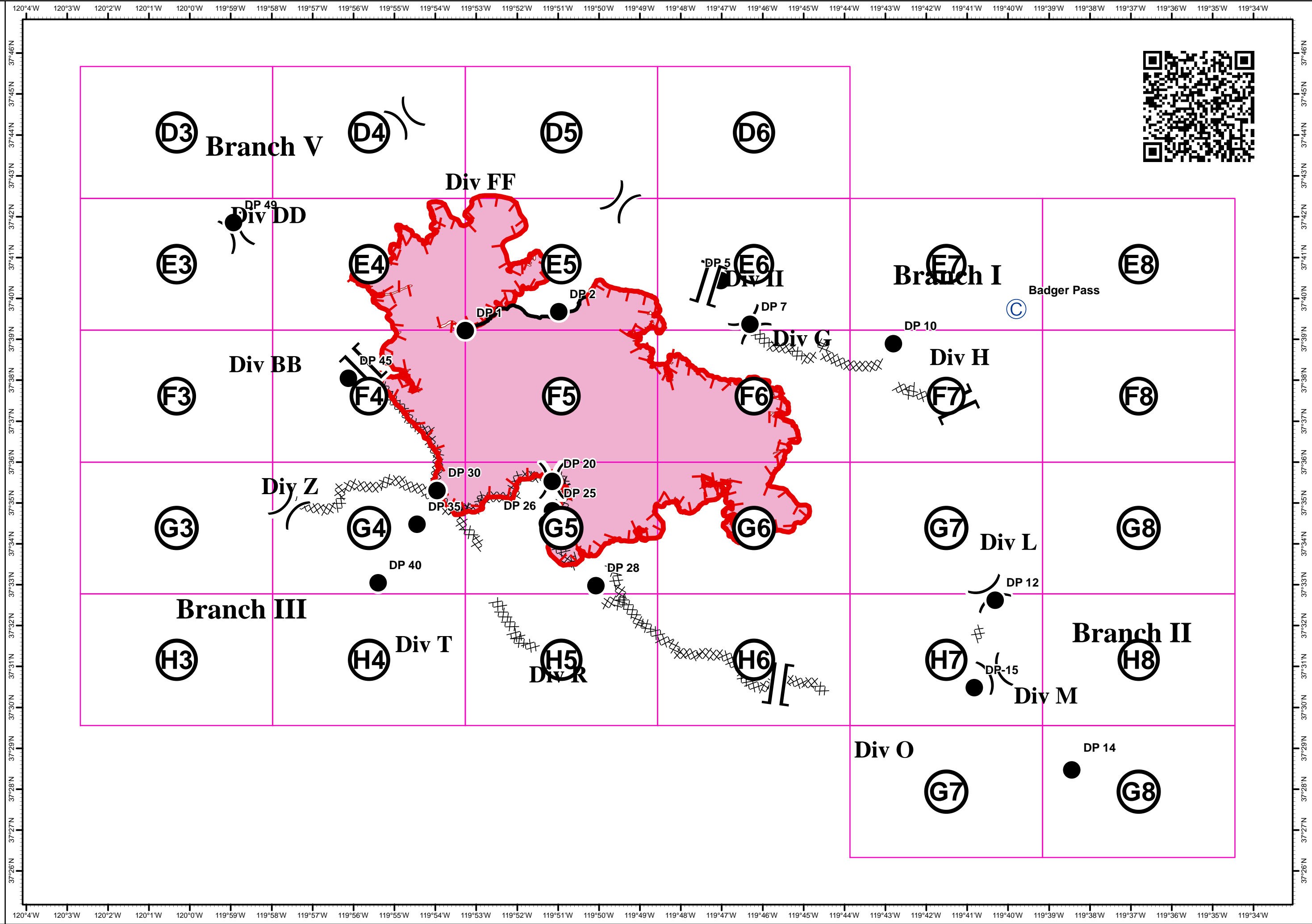

- Camp
- Drop Point
- Division Break
- Branch Break
- Uncontrolled Fire Edge
- Completed Line
- Completed Dozer Line

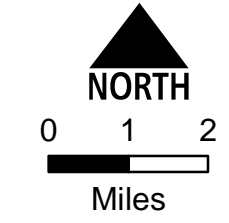

Ferguson
CA-SNF-745

IAP Tiles
07/22/2018
Night Shift

D3

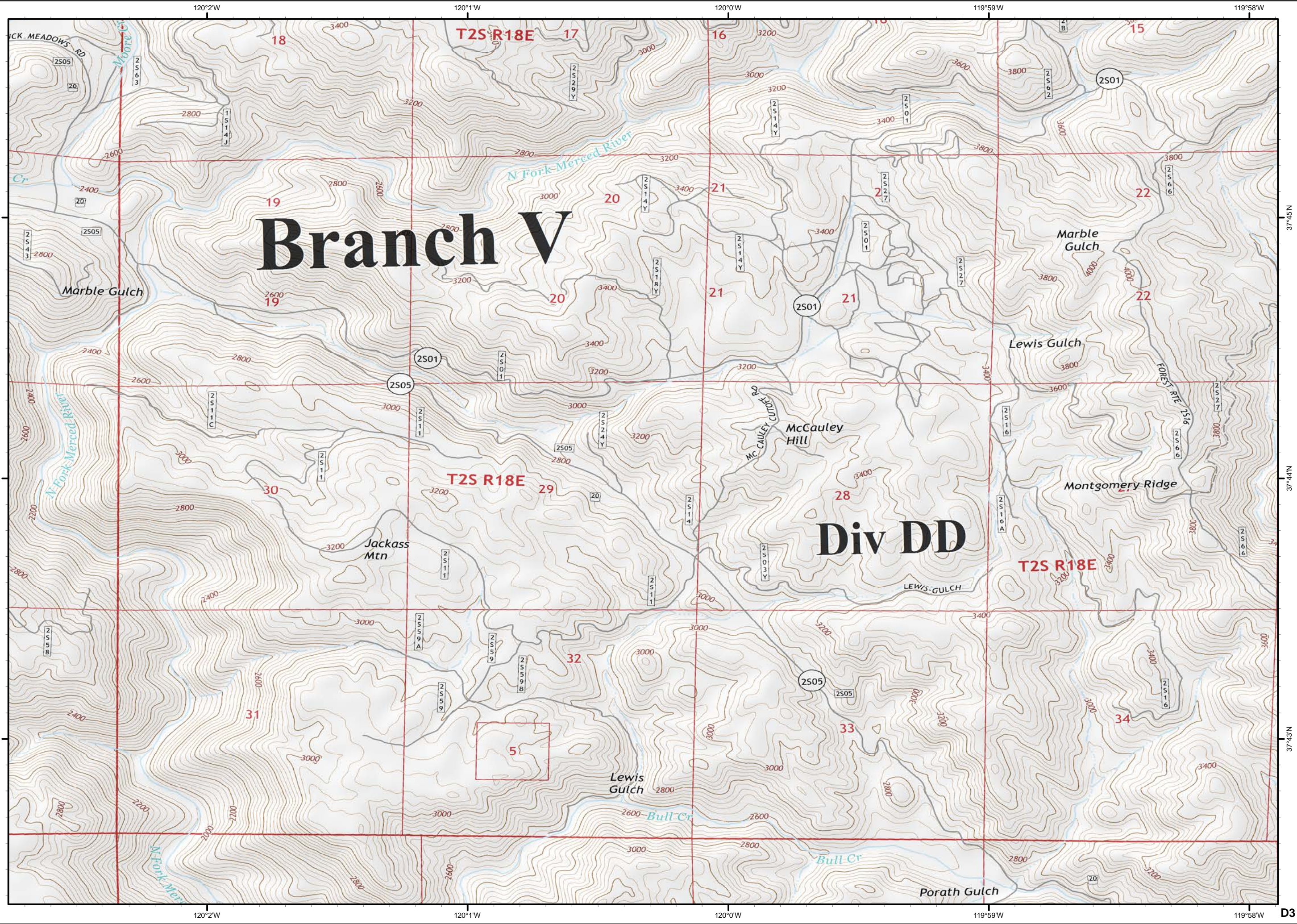

Branch V

Div DD

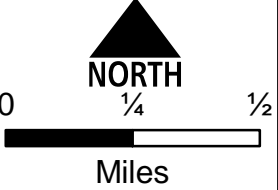
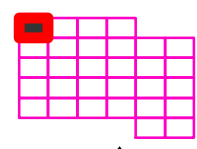

Ferguson
CA-SNF-745

IAP Tiles
07/22/2018
Night Shift

D4

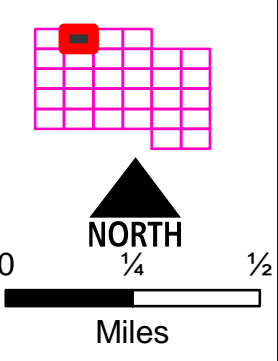
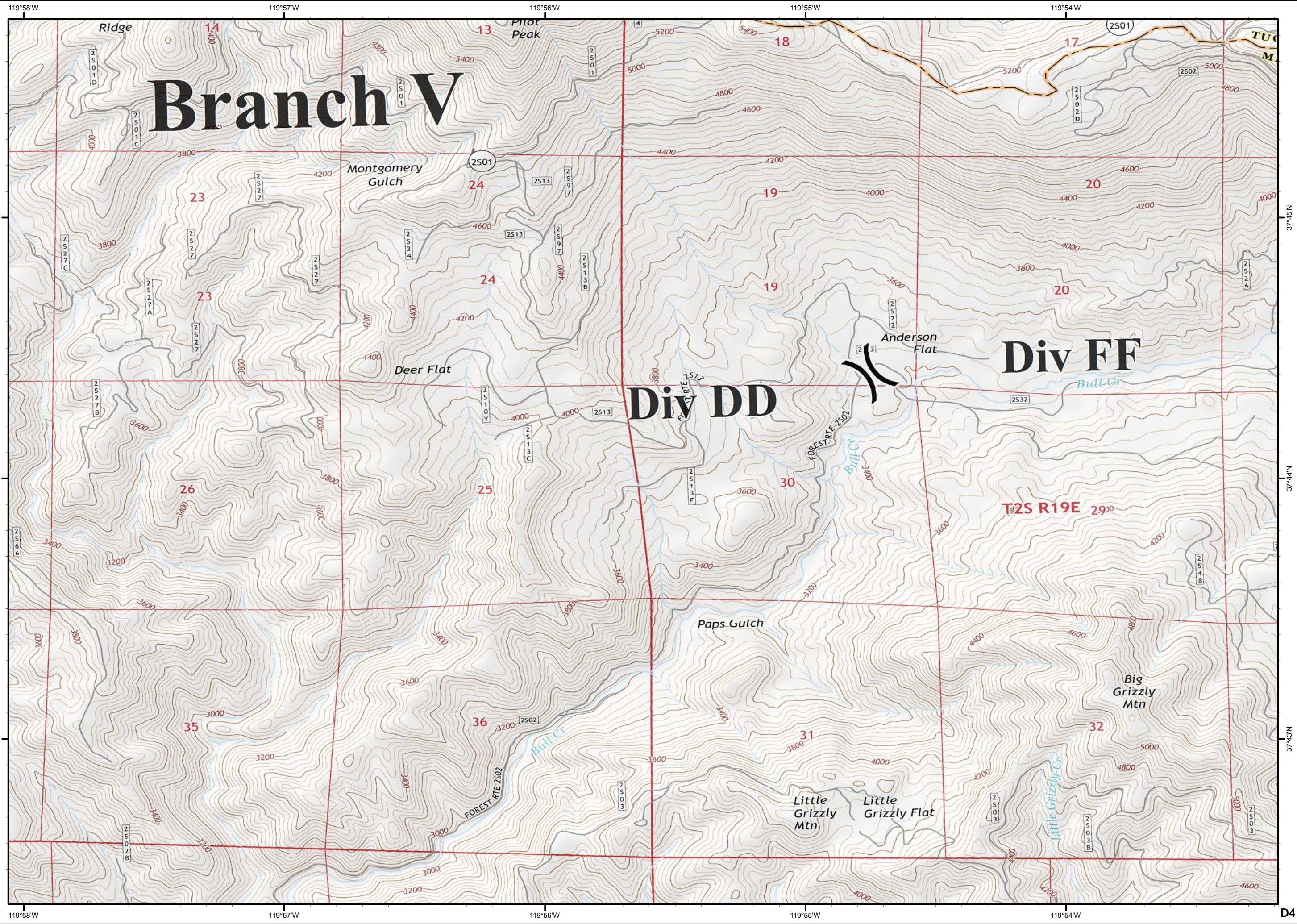

D4

Ferguson
CA-SNF-745

IAP Tiles
07/22/2018
Night Shift

D5



Division Break



Uncontrolled Fire Edge

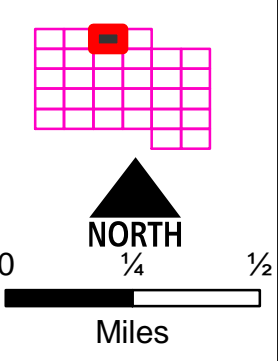
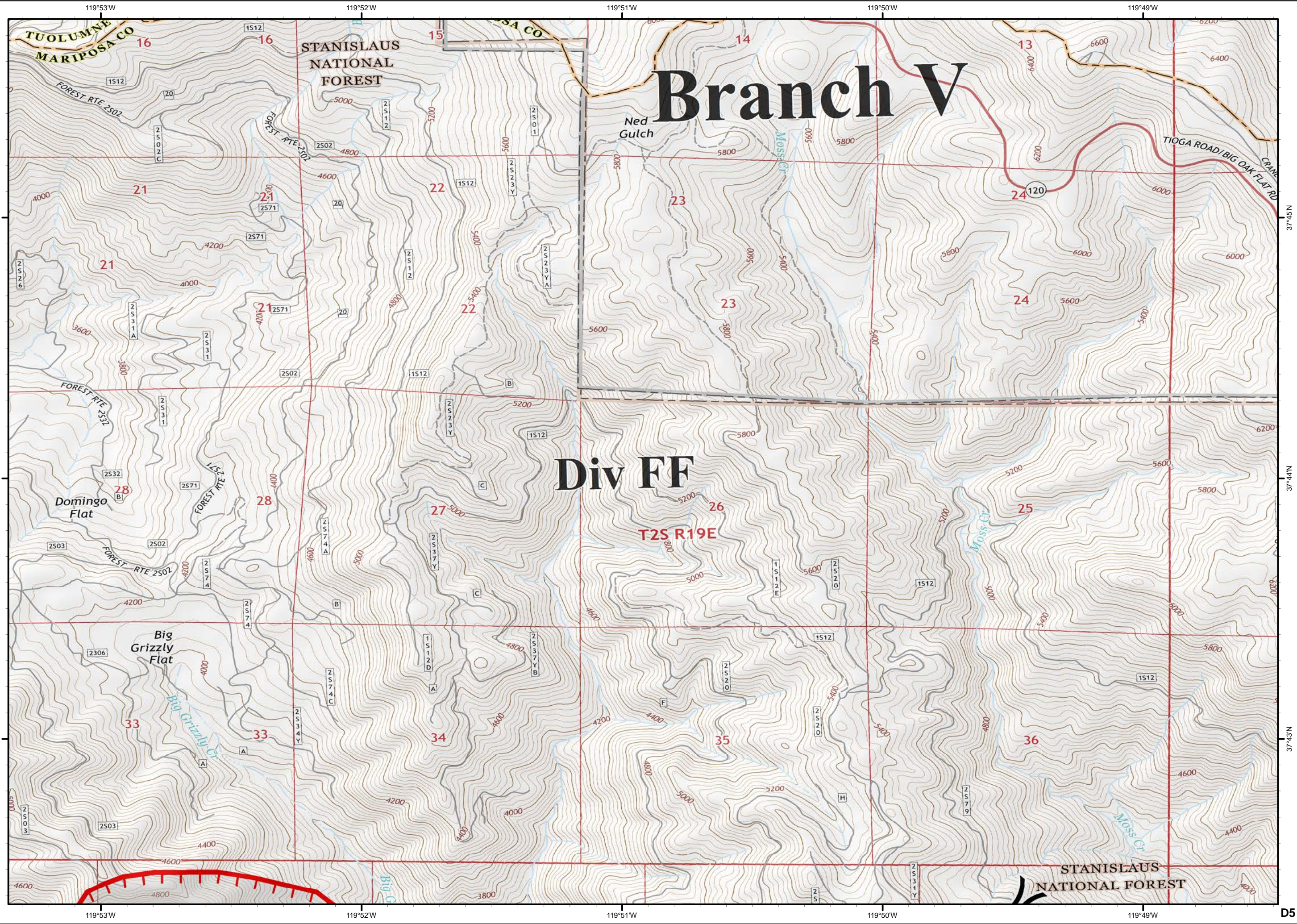

Miles

D5

Ferguson
CA-SNF-745

IAP Tiles
07/22/2018
Night Shift

D6

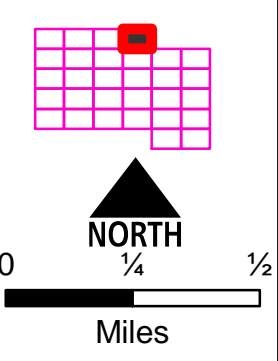
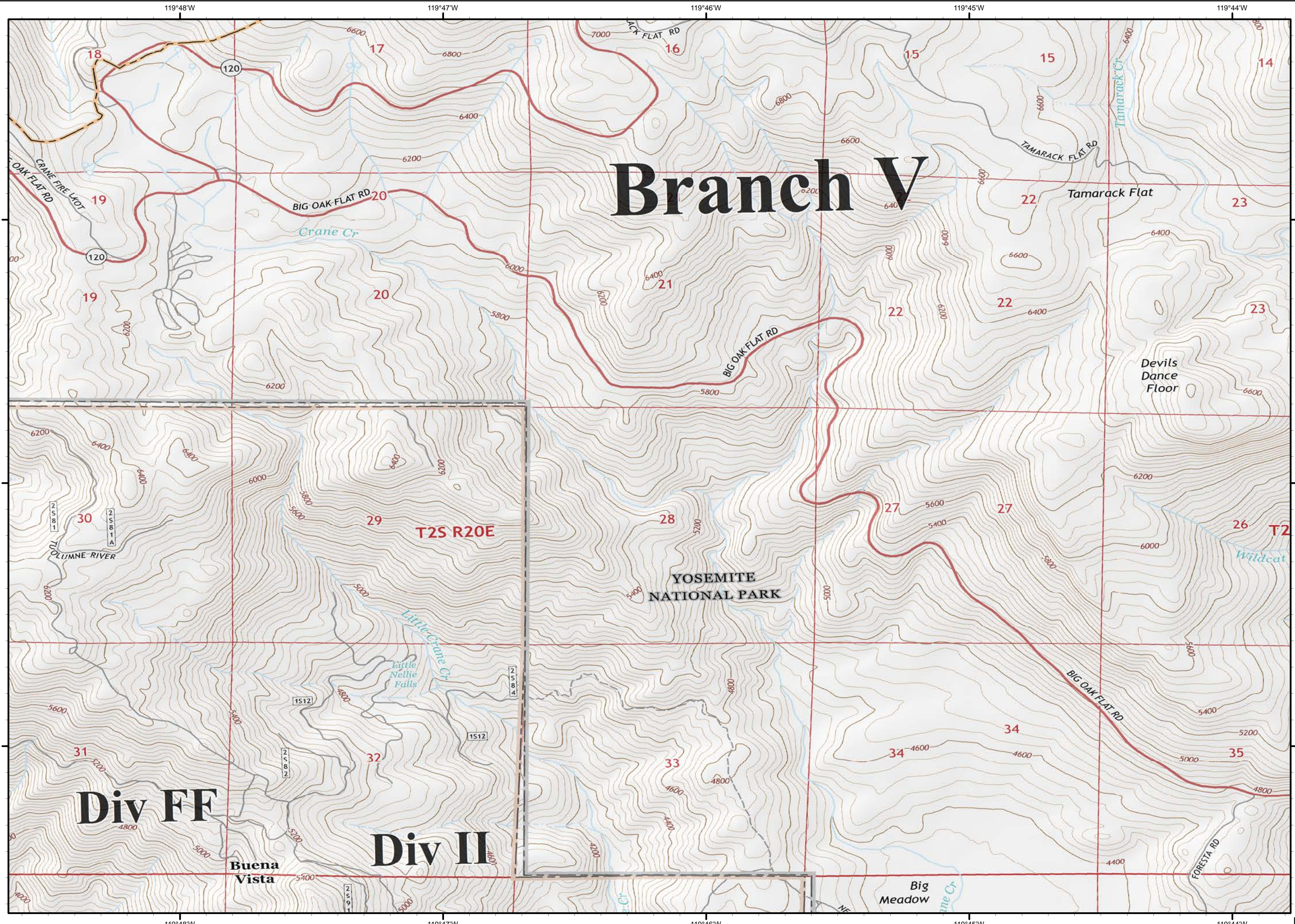

D6

Ferguson
CA-SNF-745

IAP Tiles
07/22/2018
Night Shift

E3



● Drop Point

) (Division Break

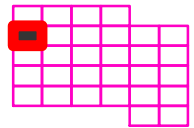

NORTH

0 1/4 1/2

Miles

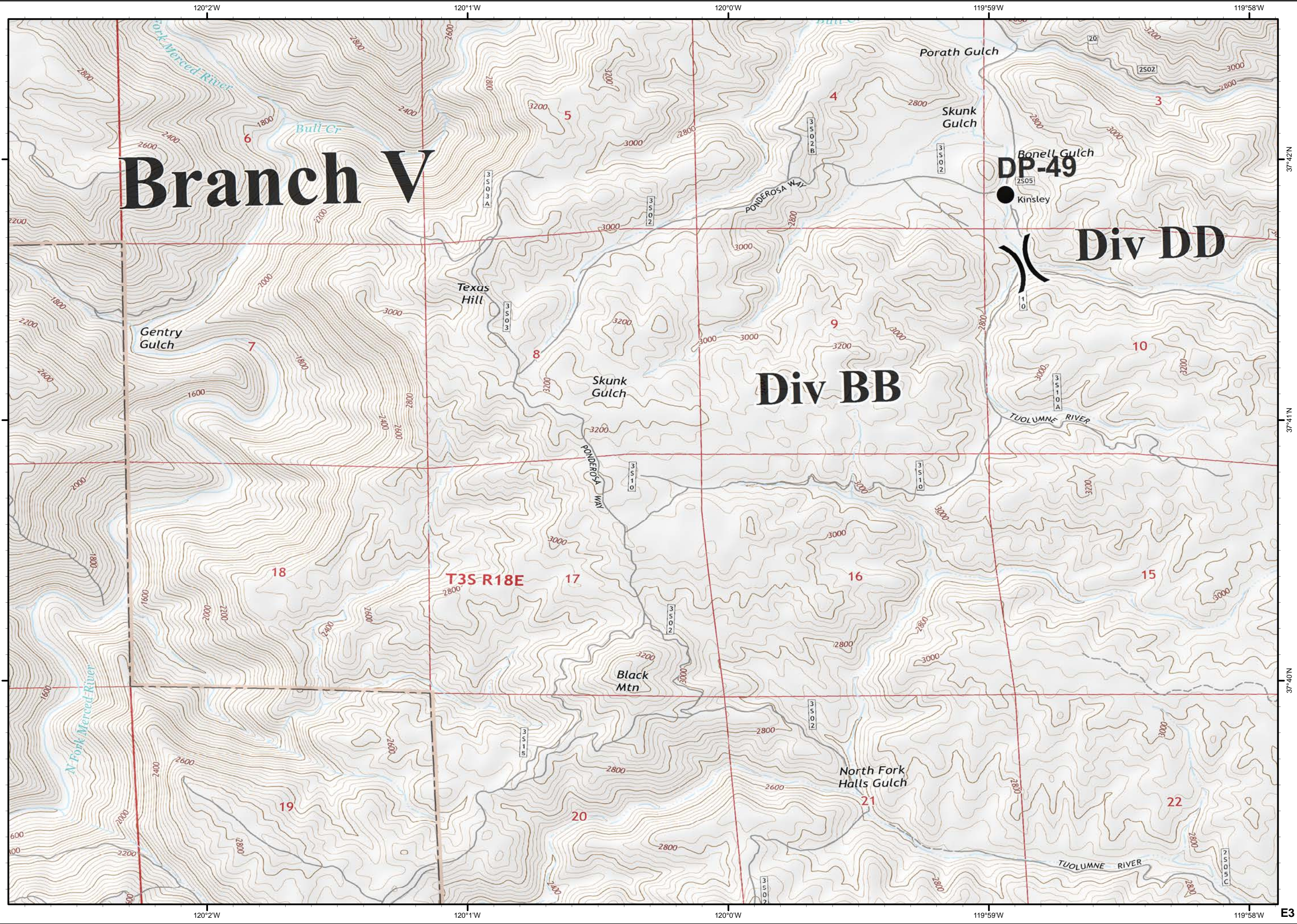

Branch V

Div BB

Div DD

DP-49
Kinsley

T3S R18E

6

5

4

3

7

8

9

10

18

17

16

15

19

20

21

22

Gentry Gulch

Texas Hill

Skunk Gulch

Porath Gulch

Skunk Gulch

Bonell Gulch

Black Mtn

North Fork Halls Gulch

N Fork Merced River

Fork Merced River

Bull Cr

PONDEROSA WZZ

PONDEROSA WAZ

TUOLUMNE RIVER

TUOLUMNE RIVER

120°2'W

120°1'W

120°0'W

119°59'W

119°58'W

120°2'W

120°1'W

120°0'W

119°59'W

119°58'W

37°42'N

37°41'N

37°40'N

E3

Ferguson
CA-SNF-745

IAP Tiles
07/22/2018
Night Shift

E4



- Dip Site
- Drop Point
- Uncontrolled Fire Edge
- Completed Line

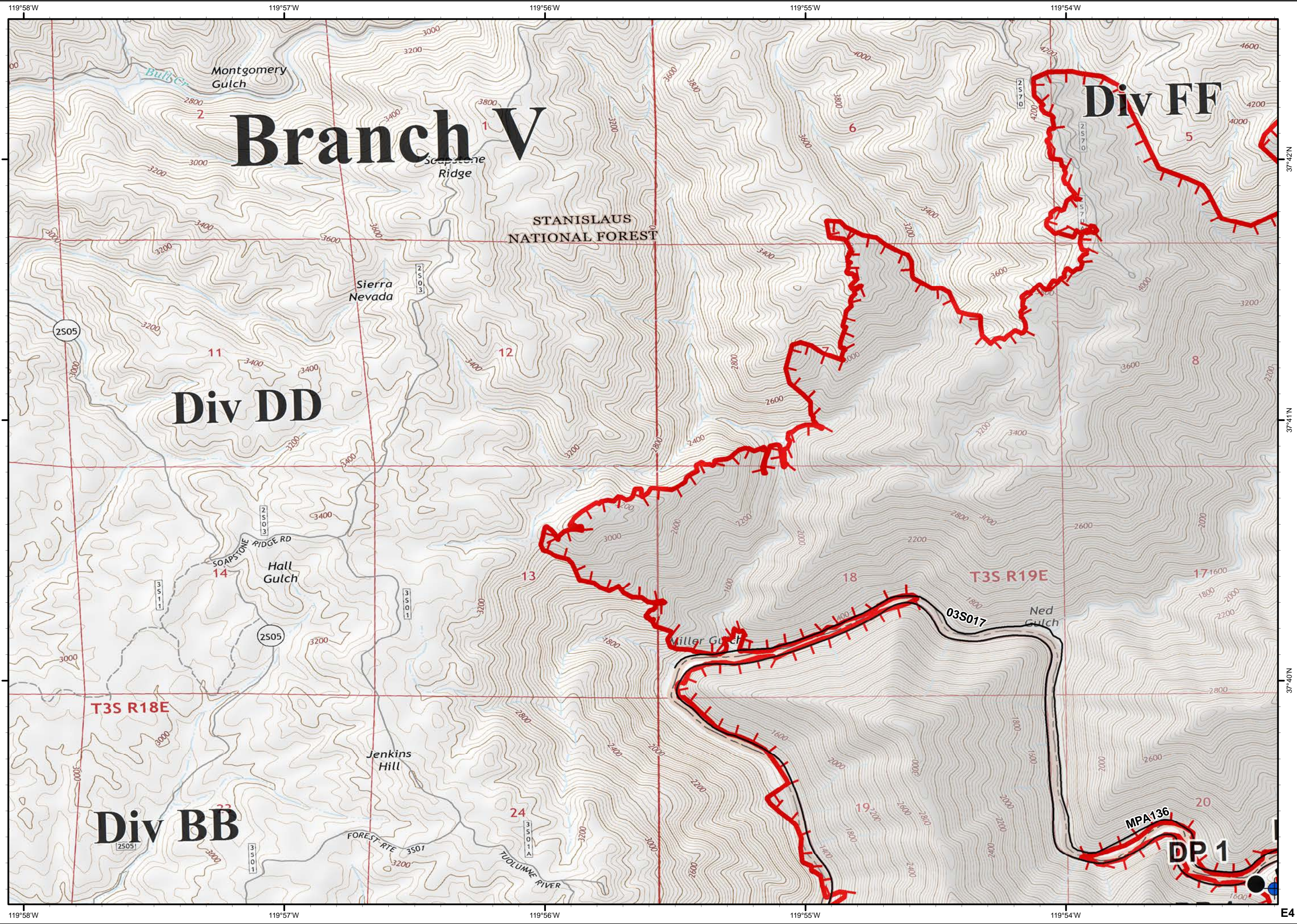
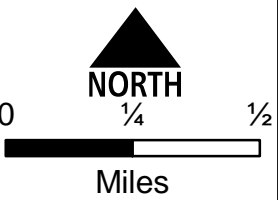
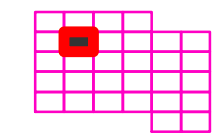

E4

Ferguson
CA-SNF-745

IAP Tiles
07/22/2018
Night Shift

E6



- Dip Site
- Drop Point
- Division Break

- Branch Break

- Uncontrolled Fire Edge
- Completed Dozer Line
- Completed Hand Line

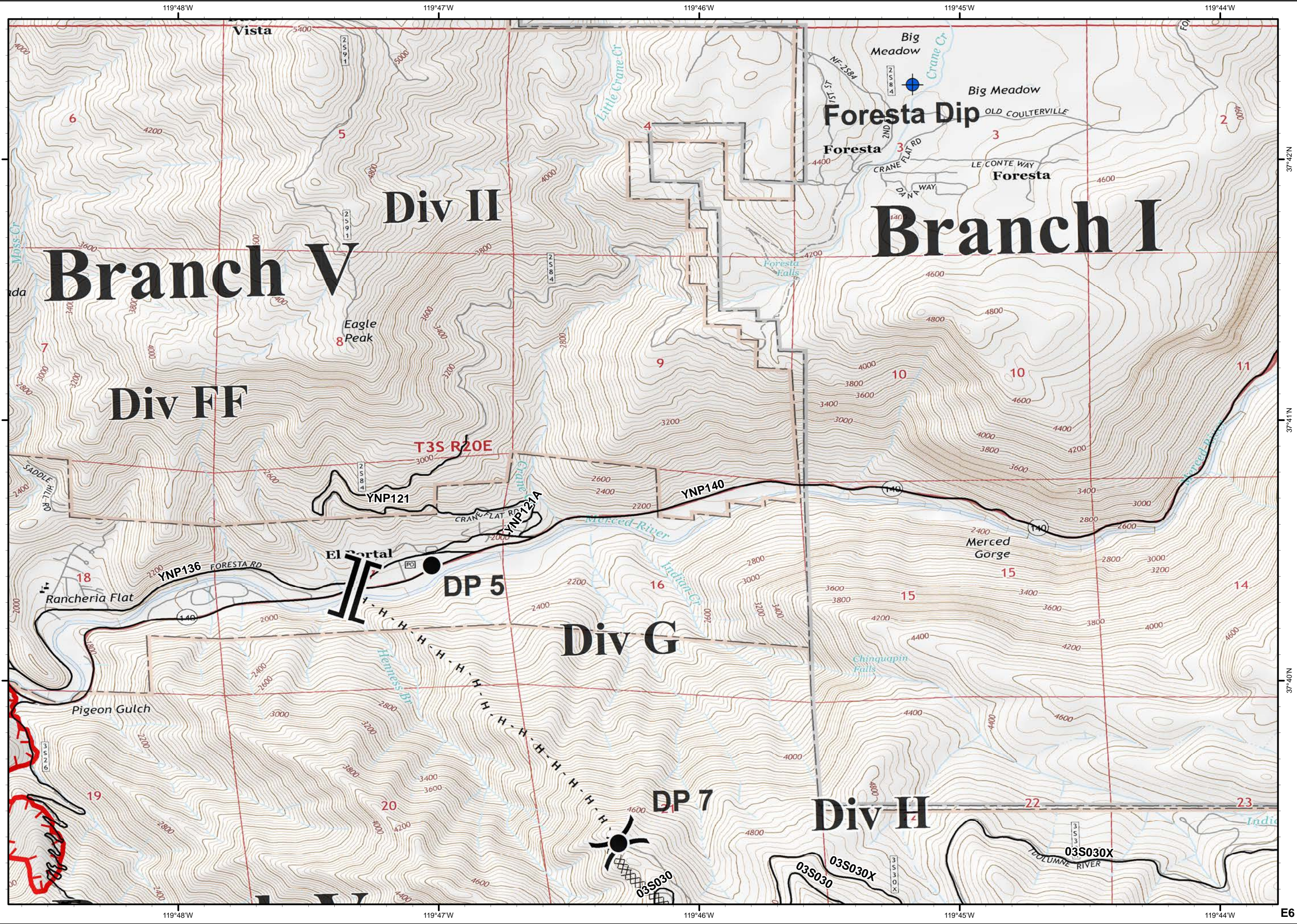
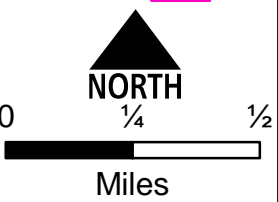
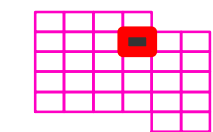

37°42'N

37°41'N

37°40'N

E6

Ferguson
CA-SNF-745

IAP Tiles
07/22/2018
Night Shift

E7



C Camp

R Repeater

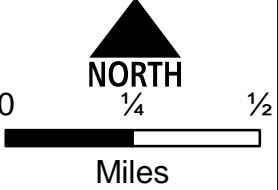
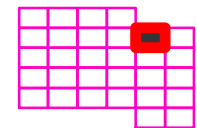
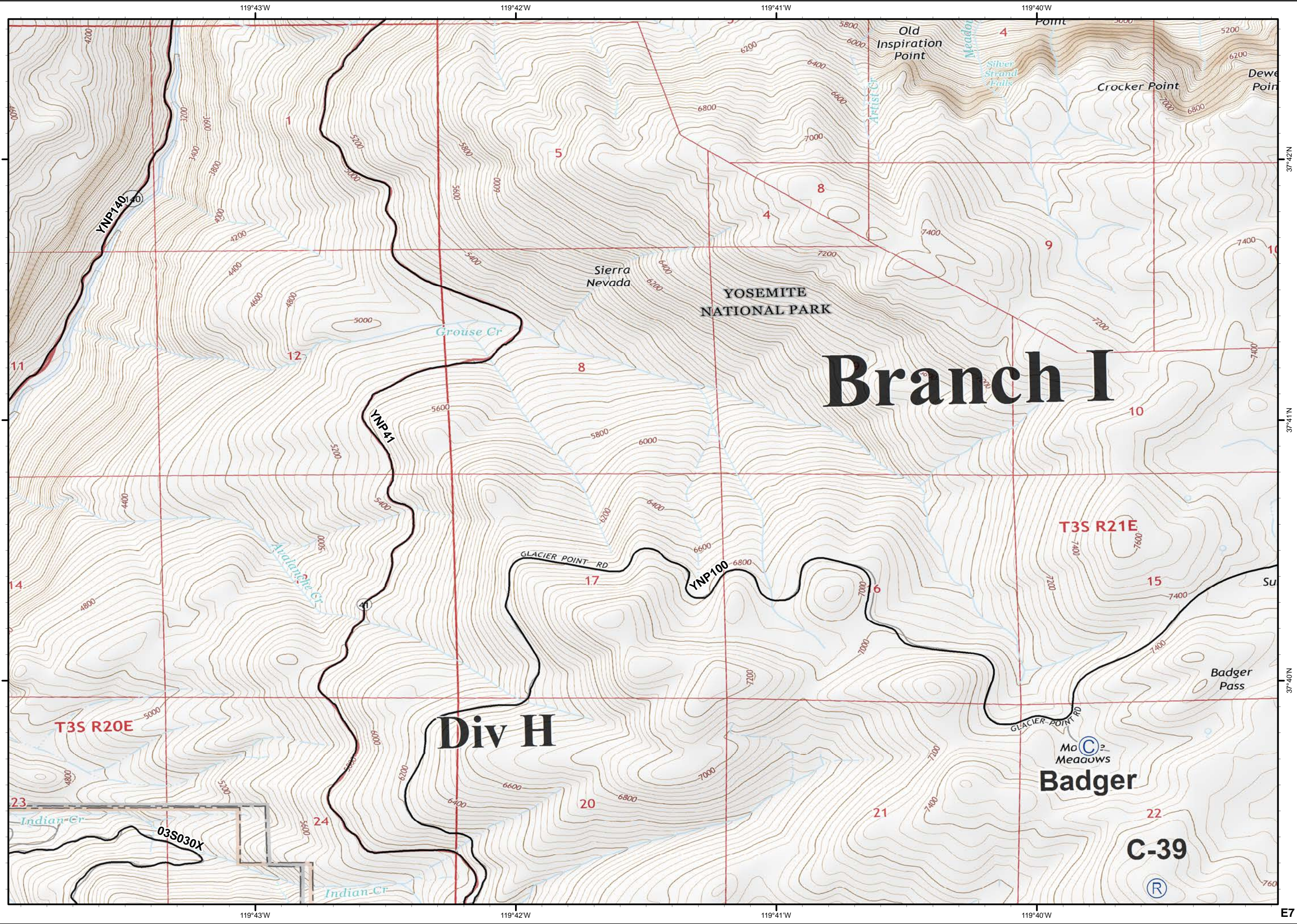

37°42'N

37°41'N

37°40'N

E7

Ferguson
CA-SNF-745

IAP Tiles
07/22/2018
Night Shift

E8

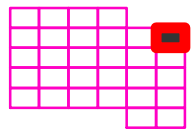
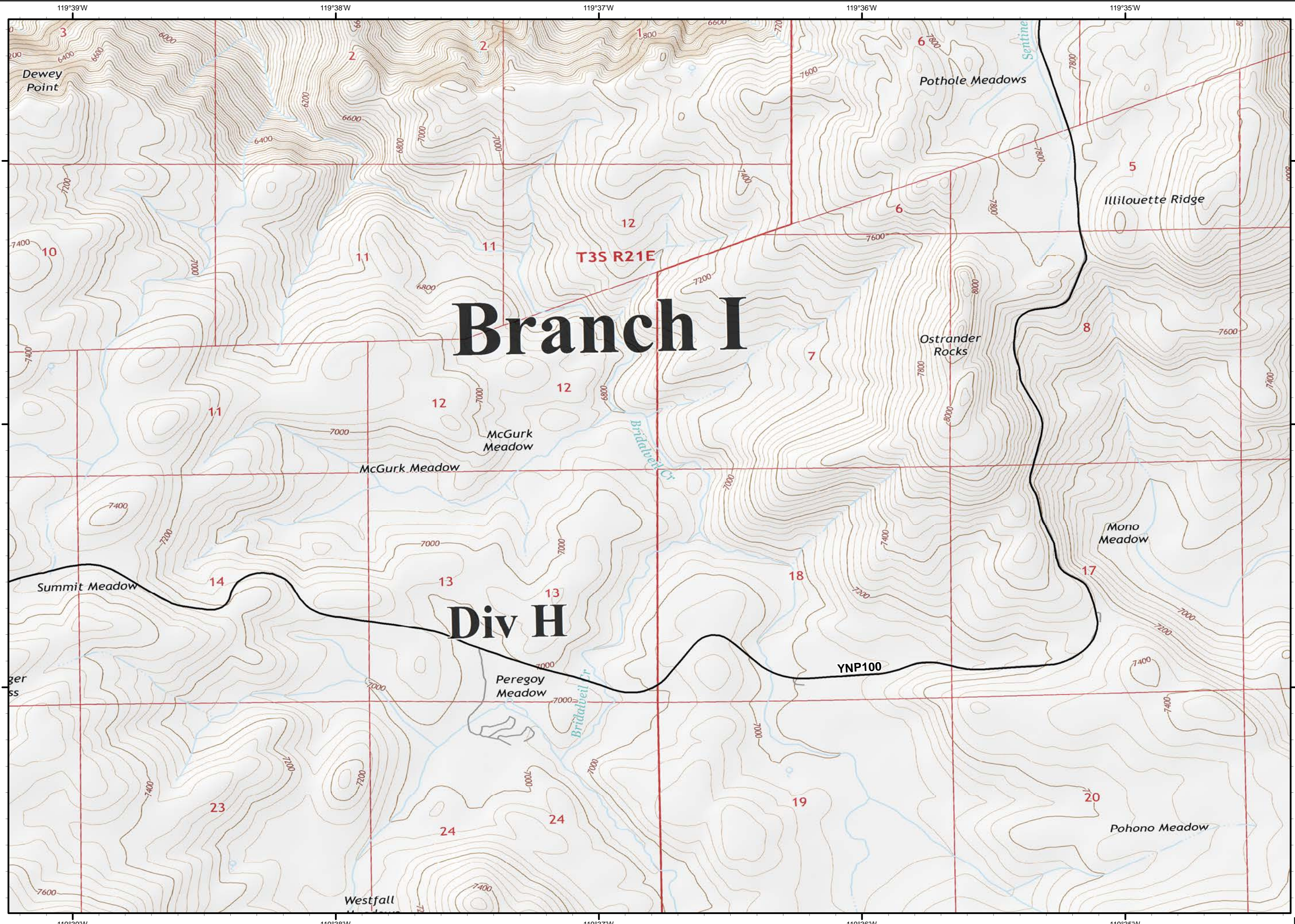

0 1/4 1/2

Miles

Ferguson
CA-SNF-745

IAP Tiles
07/22/2018
Night Shift

F3

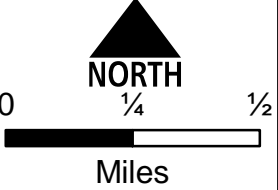
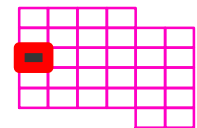
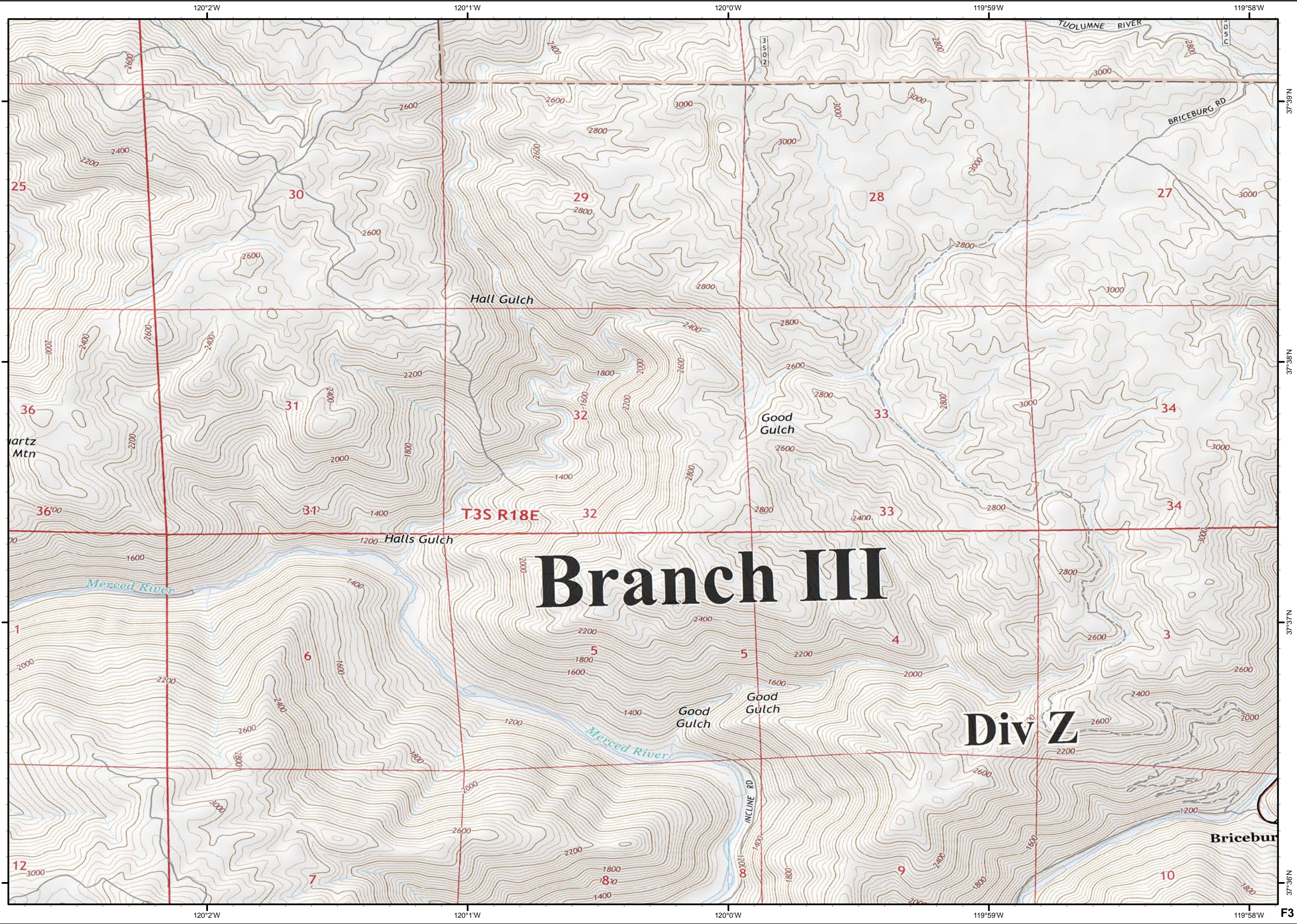

F3

Ferguson
CA-SNF-745

IAP Tiles
07/22/2018
Night Shift

F4



Dip Site



Drop Point

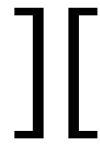

Branch Break

Uncontrolled Fire Edge

Completed Line

Completed Dozer Line

Completed Hand Line

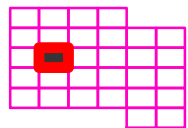

NORTH

0 1/4 1/2

Miles

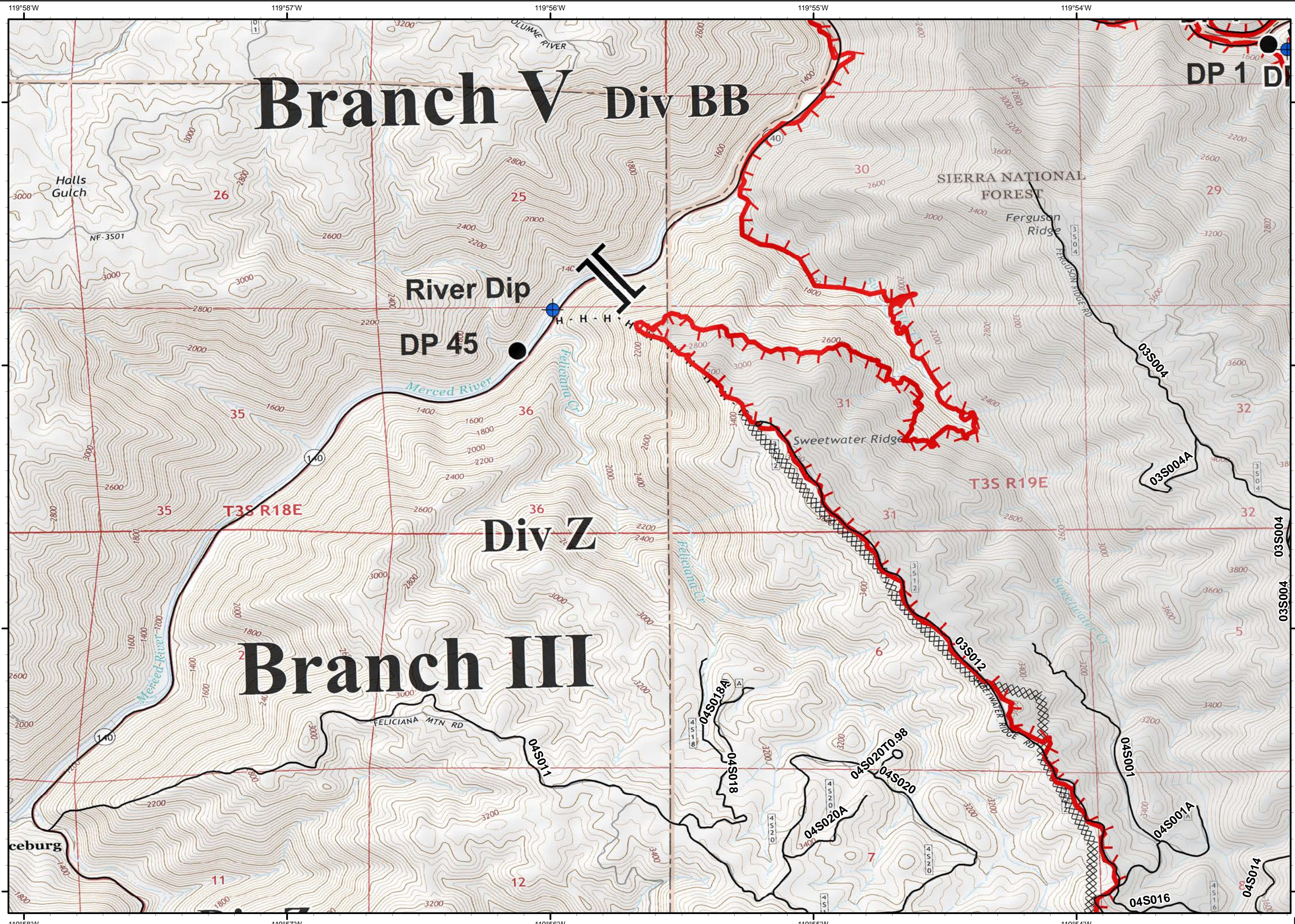

DP 1 D

37°39'N
37°38'N
37°37'N
37°36'N
F4

Ferguson
CA-SNF-745

IAP Tiles
07/22/2018
Night Shift

F5



- Dip Site
- Drop Point
- Uncontrolled Fire Edge
- Completed Line

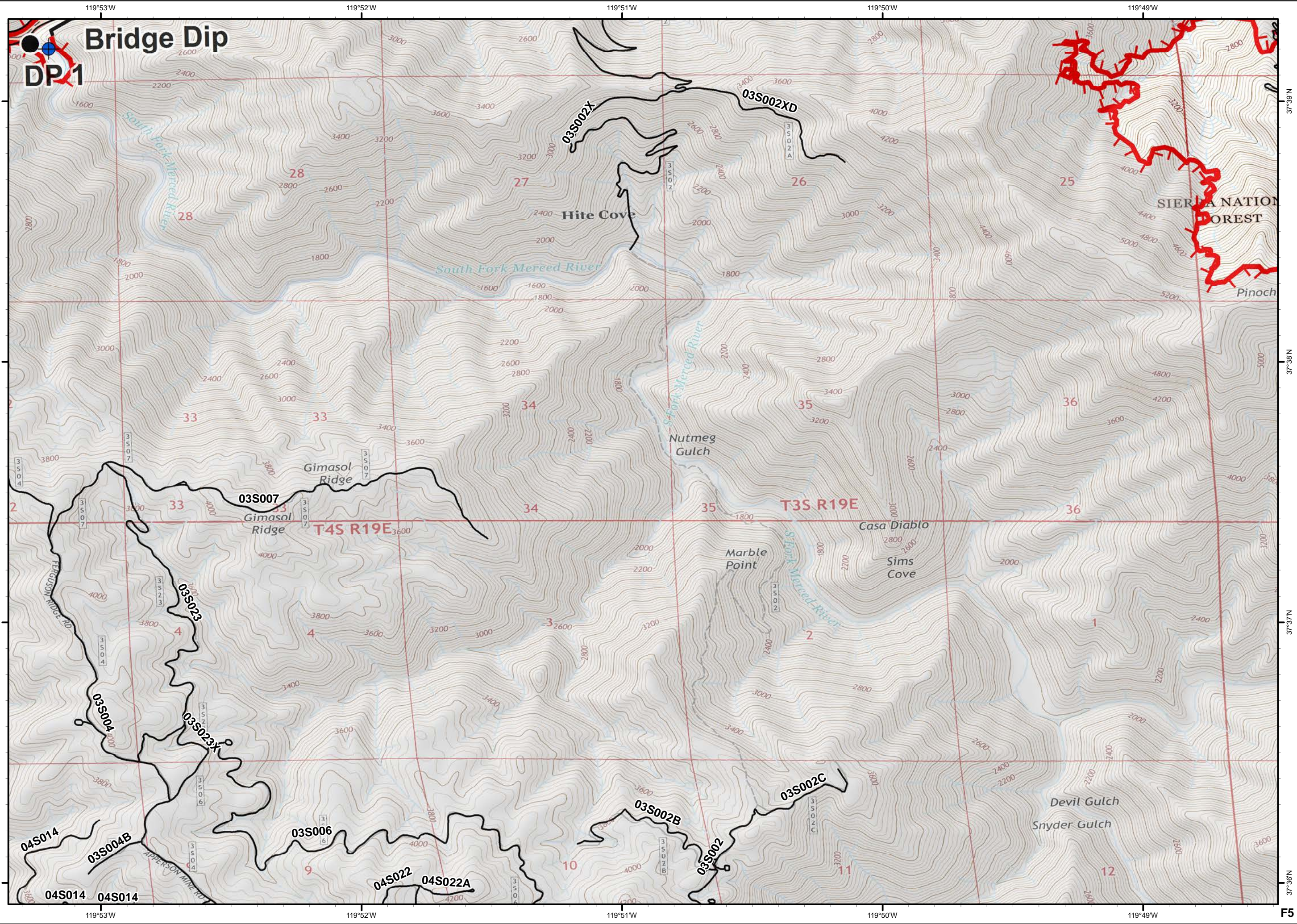
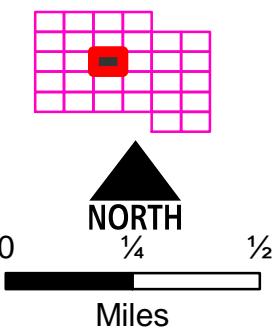

F5

Ferguson
CA-SNF-745

IAP Tiles
07/22/2018
Night Shift

F6

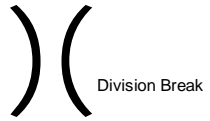

- Uncontrolled Fire Edge
- Completed Dozer Line
- Completed Hand Line
- Planned Fire Line

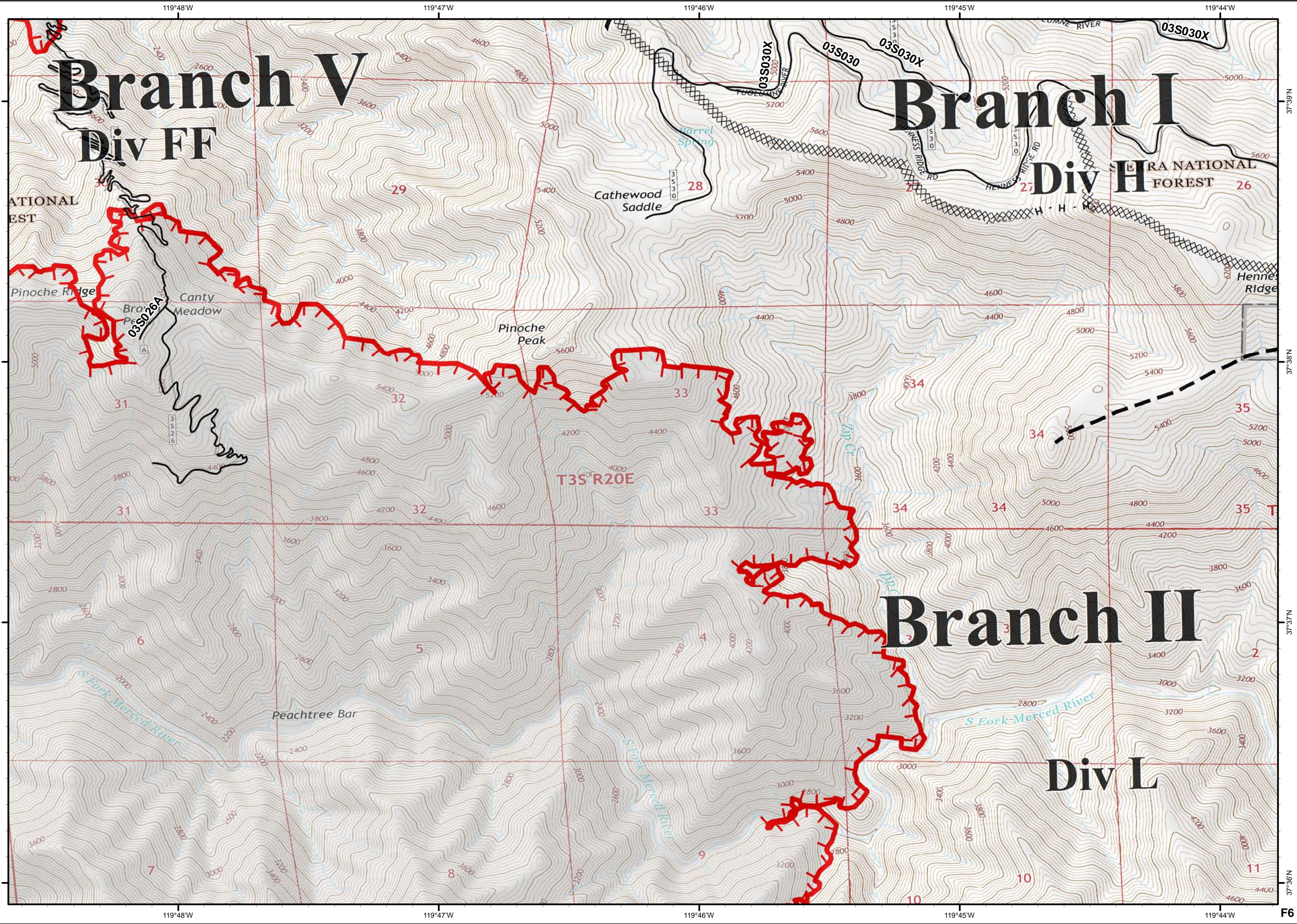
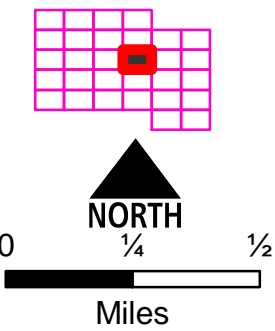

Ferguson
CA-SNF-745

IAP Tiles
07/22/2018
Night Shift

F7



● Drop Point

● Helispot

Ⓡ Repeater

[[Branch Break

XXXX Completed Dozer Line

H - H Completed Hand Line

R - R Road as Completed Line

— Planned Fire Line

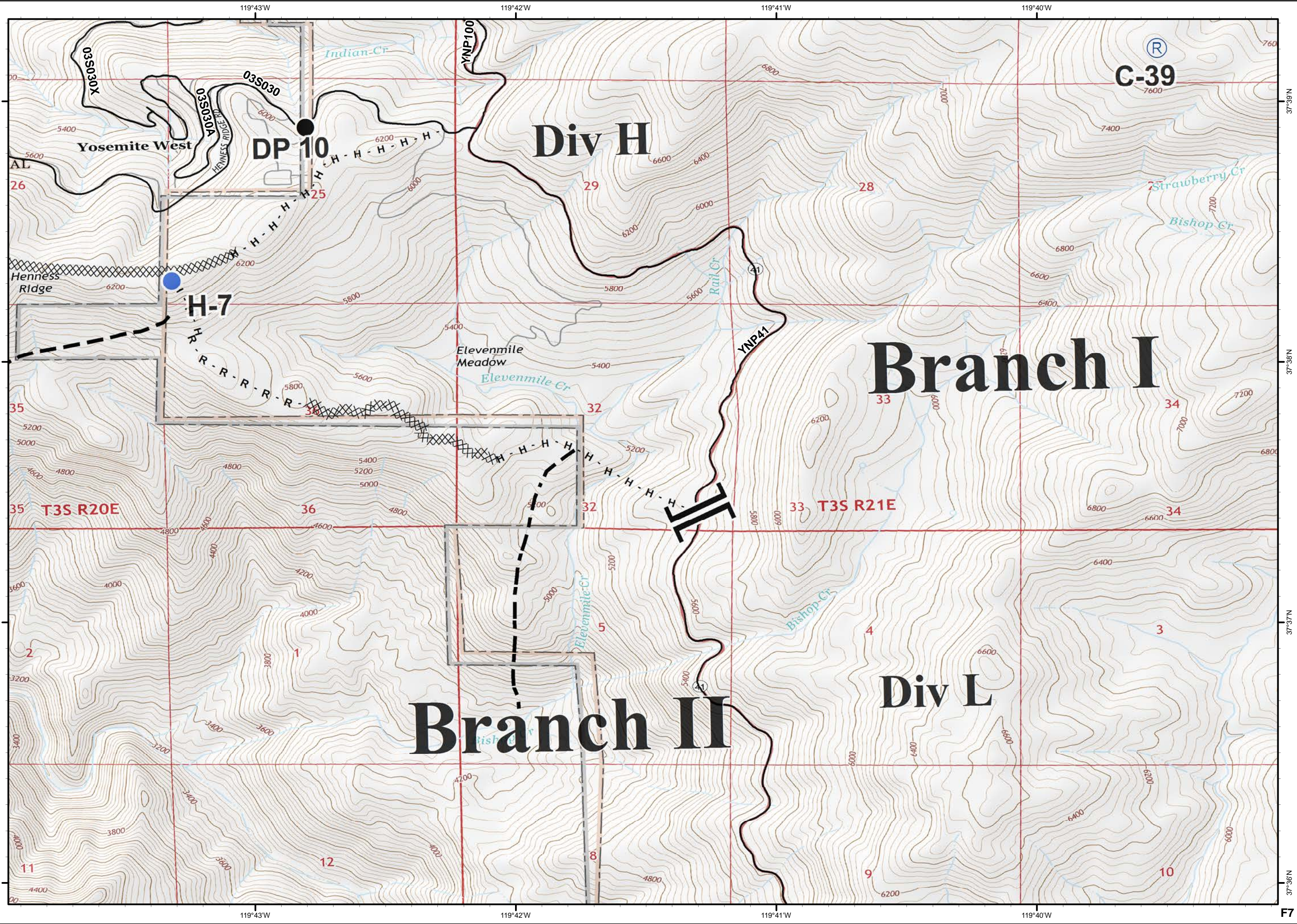
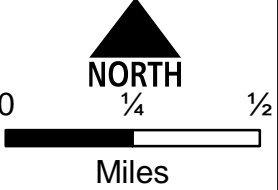
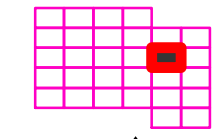

Ferguson
CA-SNF-745

IAP Tiles
07/22/2018
Night Shift

F8

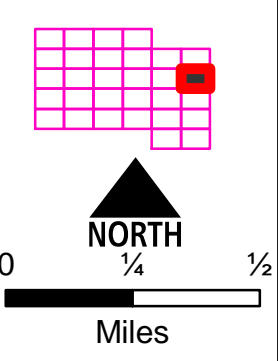
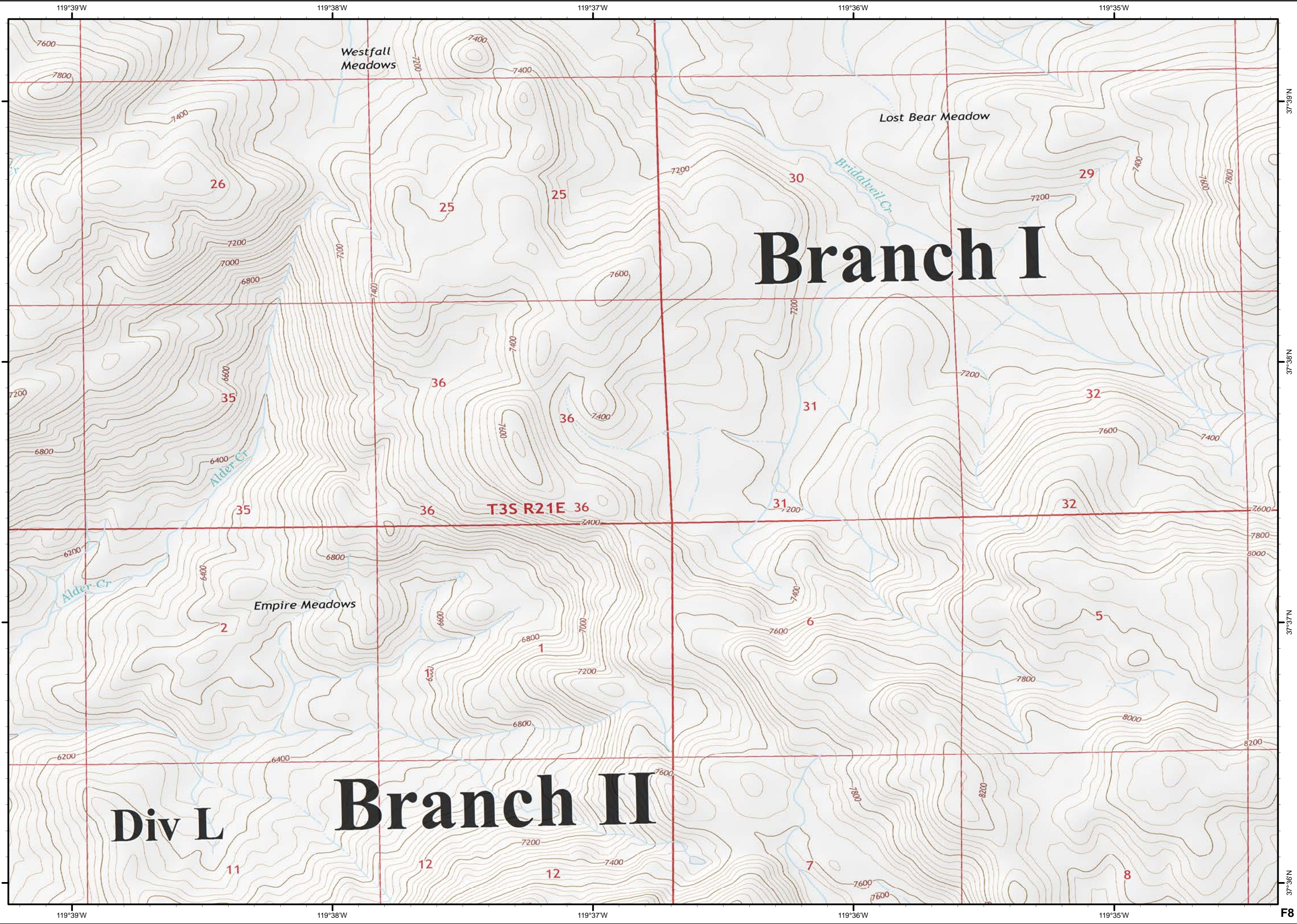

F8

Ferguson
CA-SNF-745

IAP Tiles
07/22/2018
Night Shift

G3

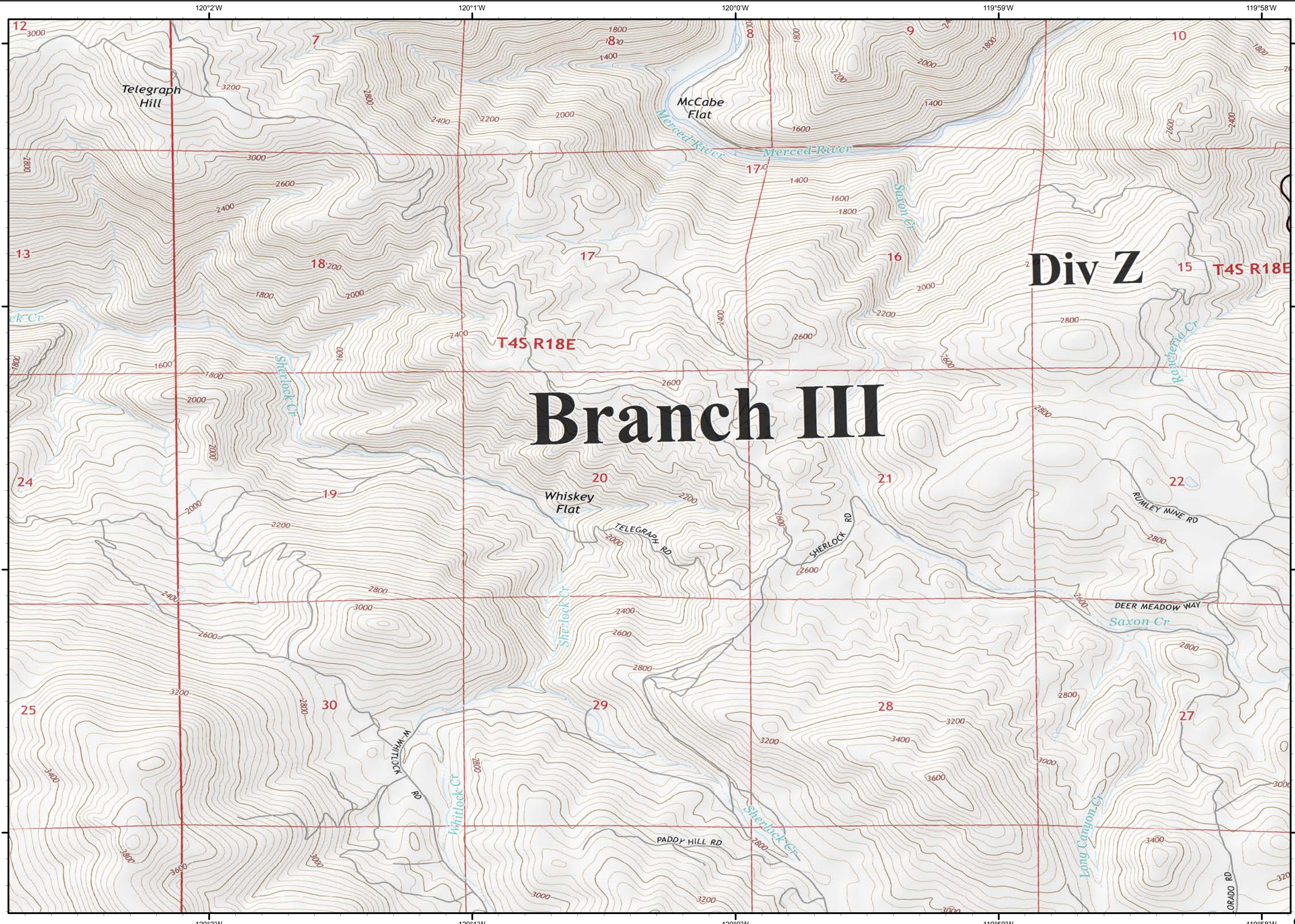

Branch III

Div Z T4S R18E

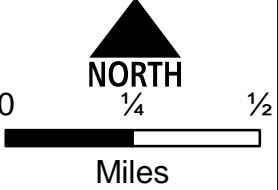
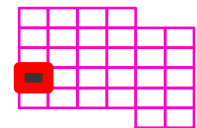

Ferguson
CA-SNF-745

IAP Tiles
07/22/2018
Night Shift

G4



● Drop Point

) (Division Break

└─ Uncontrolled Fire Edge

XXXX Completed Dozer Line

⊗ Proposed Dozer Line

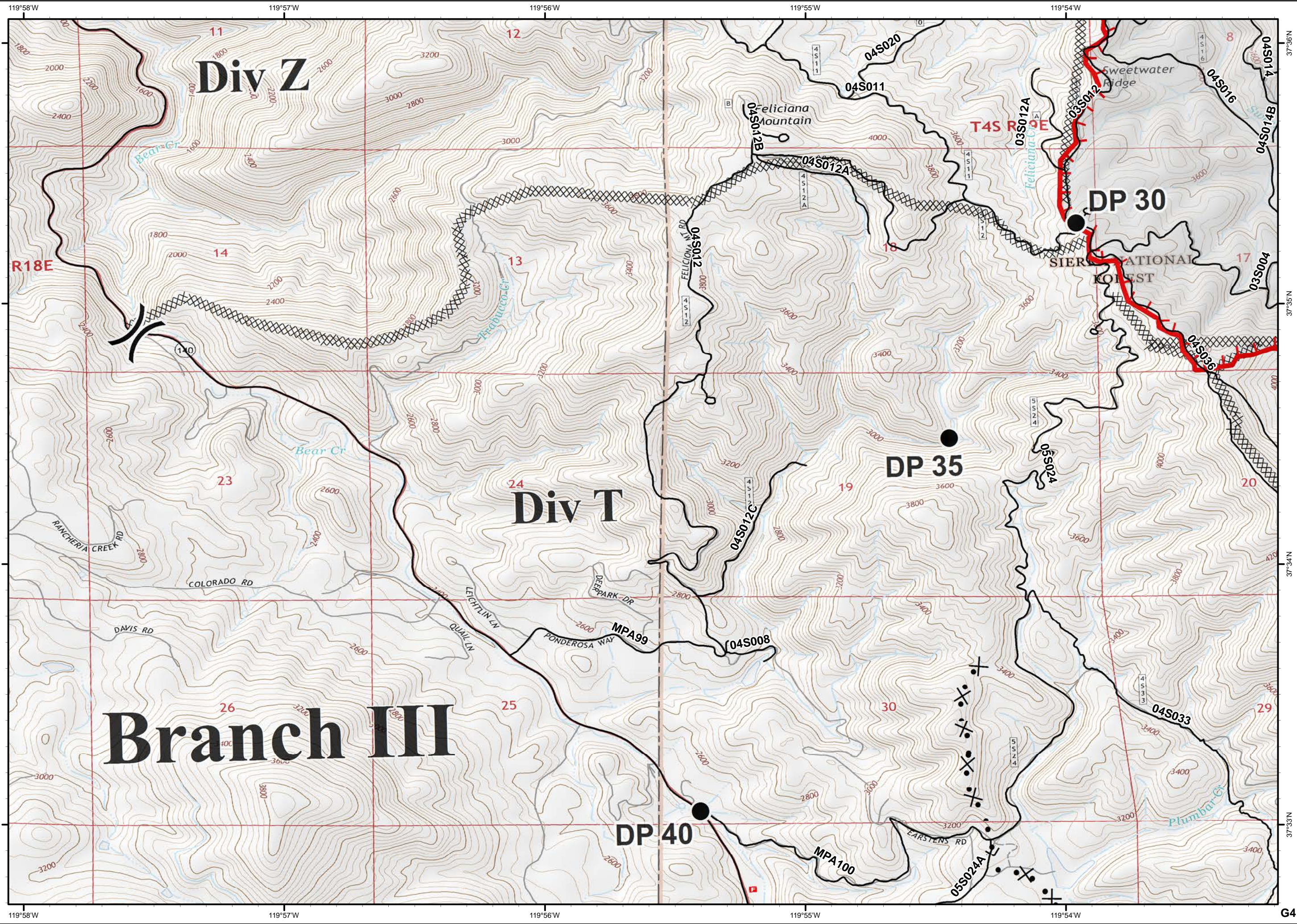
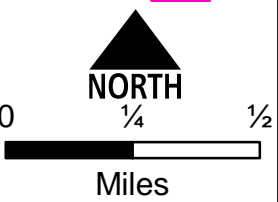
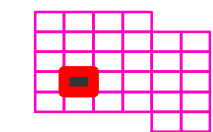

G4

Ferguson CA-SNF-745

IAP Tiles
07/22/2018
Night Shift

G5



- Dip Site
- Drop Point
- Helispot
- Division Break
- Uncontrolled Fire Edge
- Completed Dozer Line
- H - H Completed Hand Line
- R - R Road as Completed Line
- Proposed Dozer Line

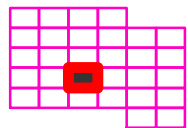

0 1/4 1/2

Miles

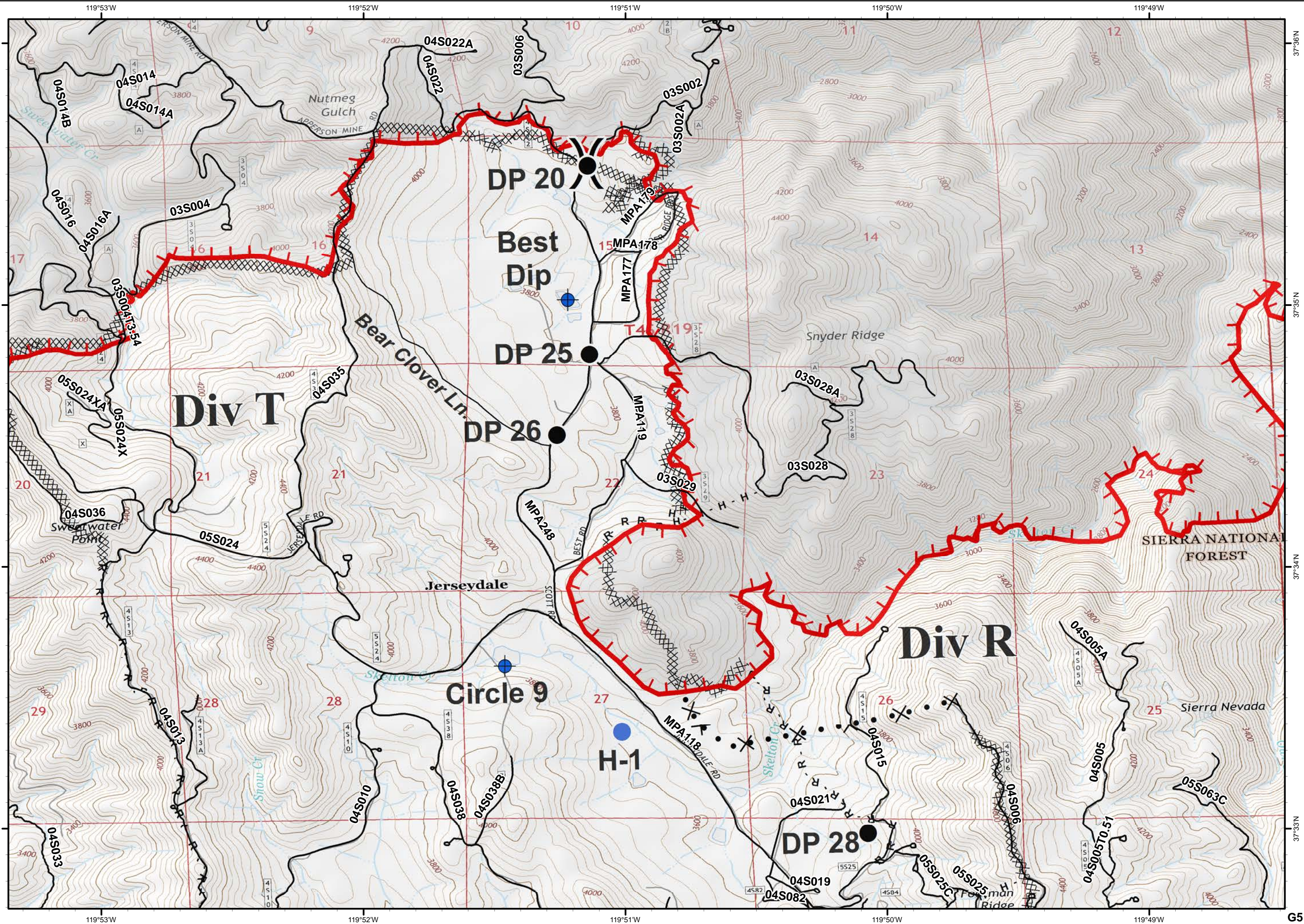

G5

Ferguson
CA-SNF-745

IAP Tiles
07/22/2018
Night Shift

G6



 Uncontrolled Fire Edge

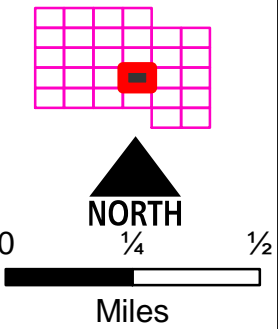
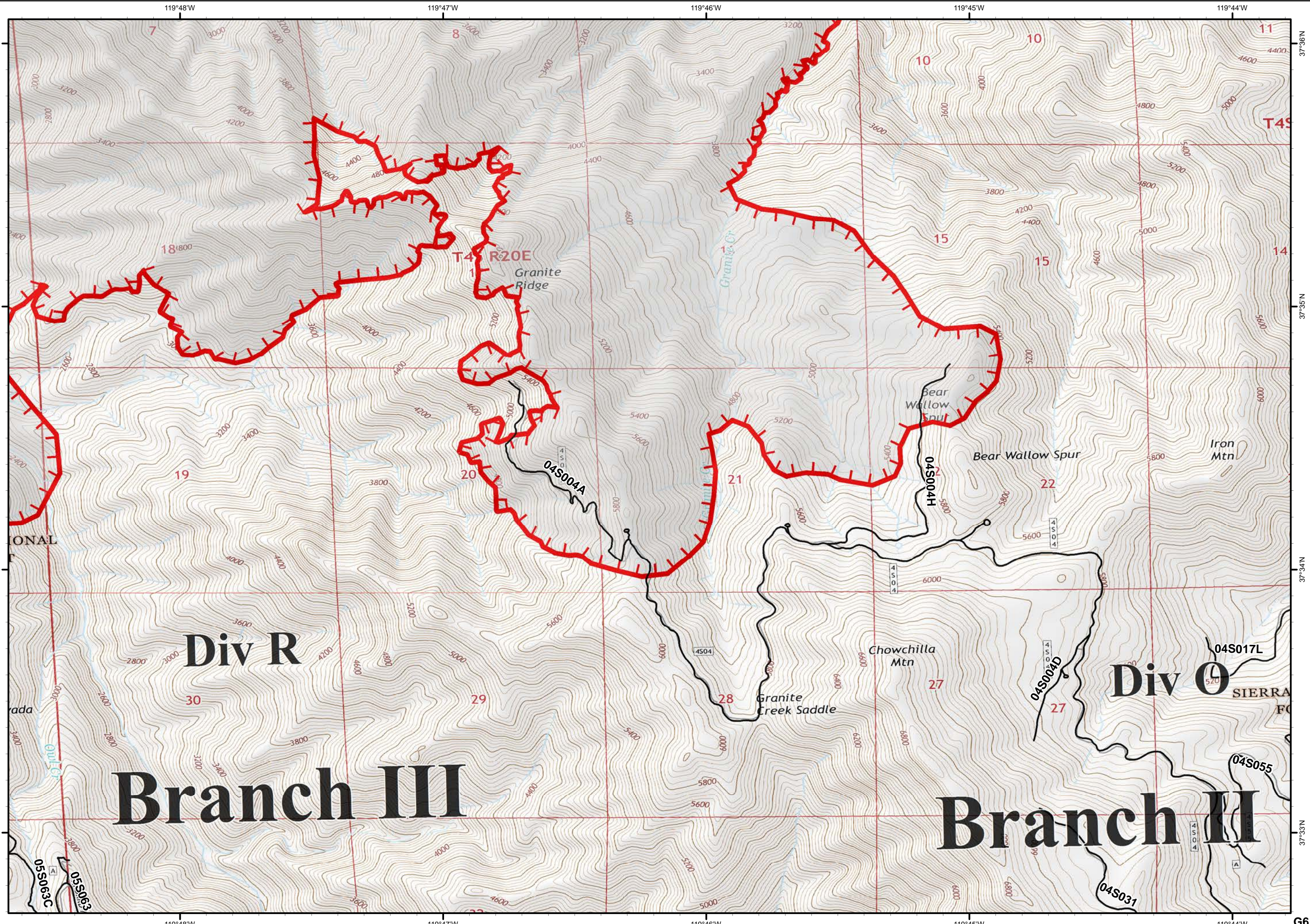

Ferguson
CA-SNF-745

IAP Tiles
07/22/2018
Night Shift

G7

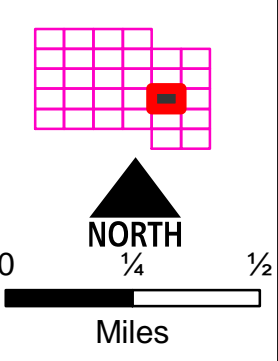
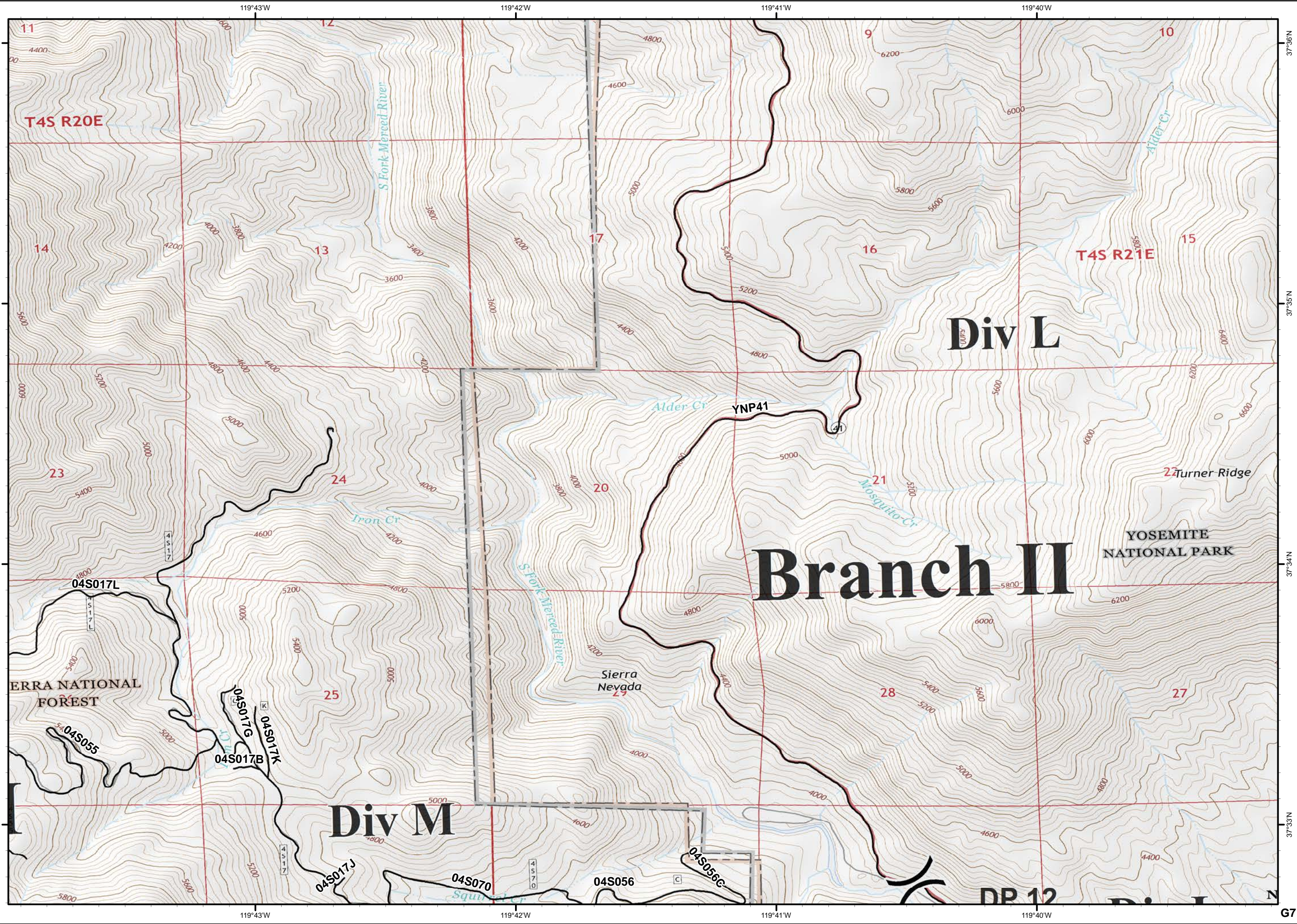

37°36'N
37°35'N
37°34'N
37°33'N
G7

Ferguson
CA-SNF-745

IAP Tiles
07/22/2018
Night Shift

G8

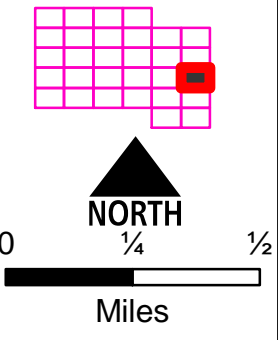
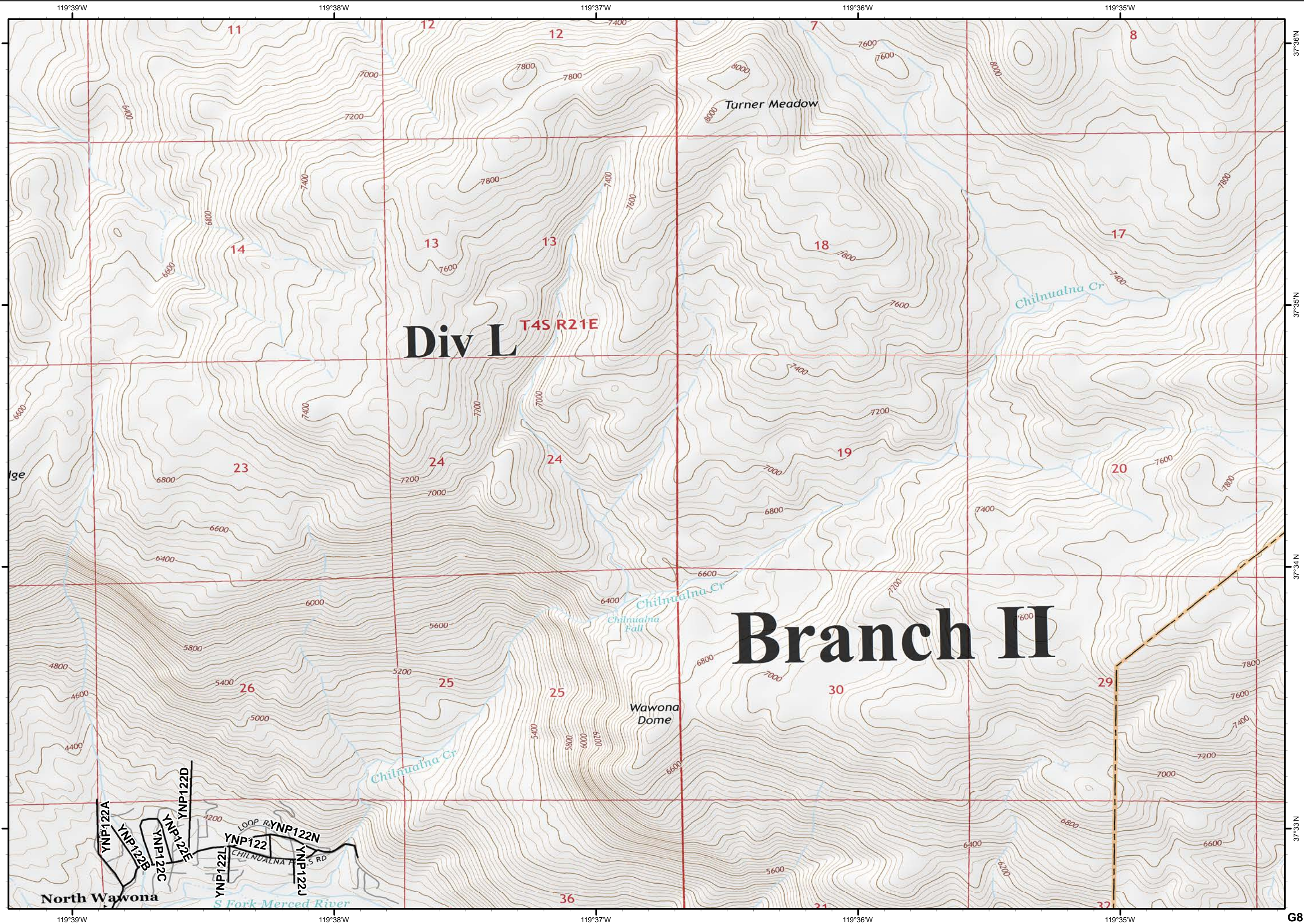

North Wawona

Ferguson
CA-SNF-745

IAP Tiles
07/22/2018
Night Shift

H3



Helibase

Repeater

Retardant/Mud Pit

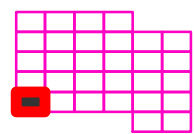
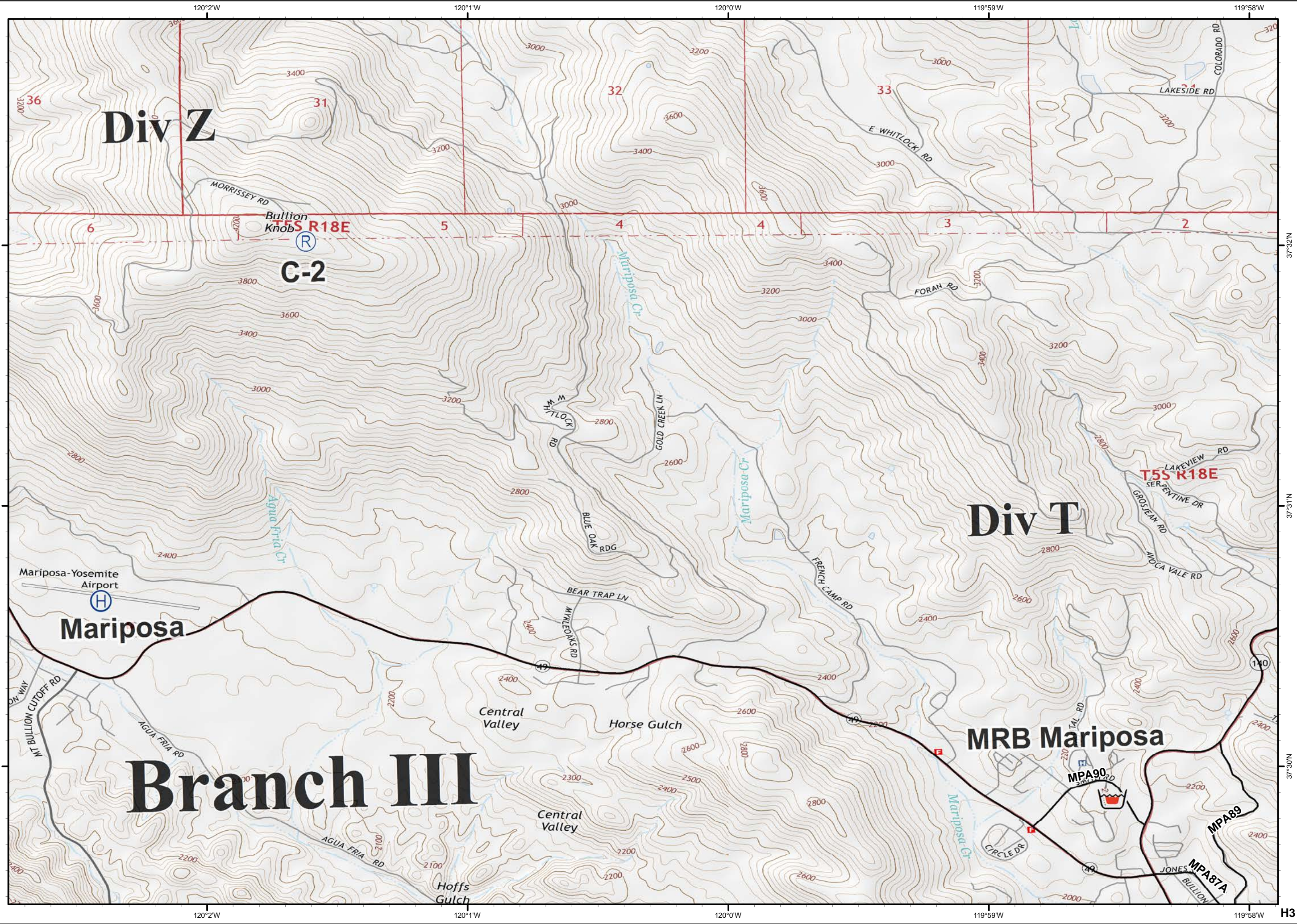

0 1/4 1/2

Miles

H3

Ferguson
CA-SNF-745

IAP Tiles
07/22/2018
Night Shift

H4



 Dip Site

 Proposed Dozer Line

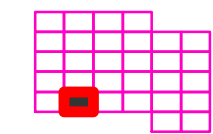

0 1/4 1/2

Miles

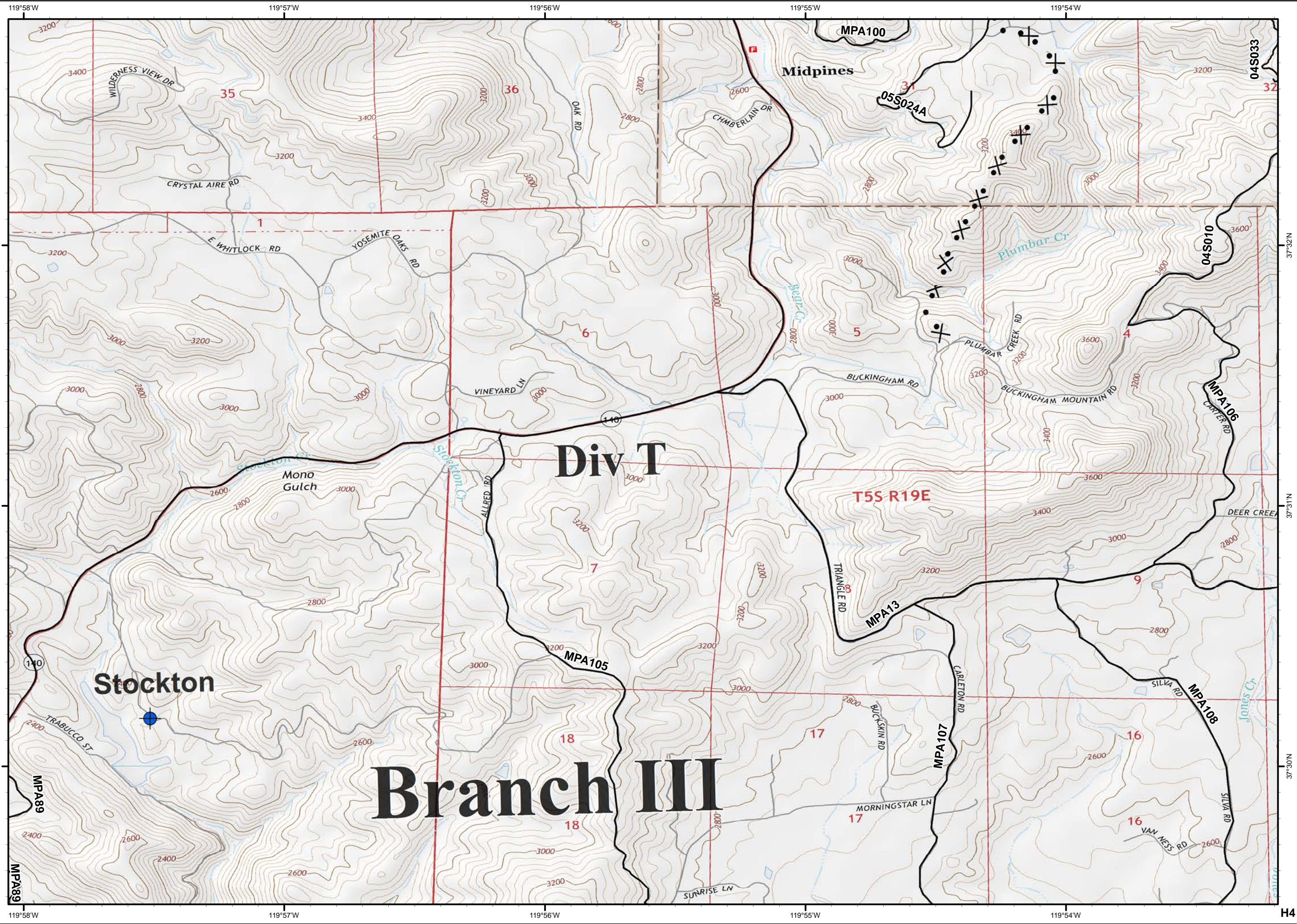

Ferguson
CA-SNF-745

IAP Tiles
07/22/2018
Night Shift

H6



Ⓡ Repeater

|| Branch Break

XXXX Completed Dozer Line

R - R Road as Completed Line

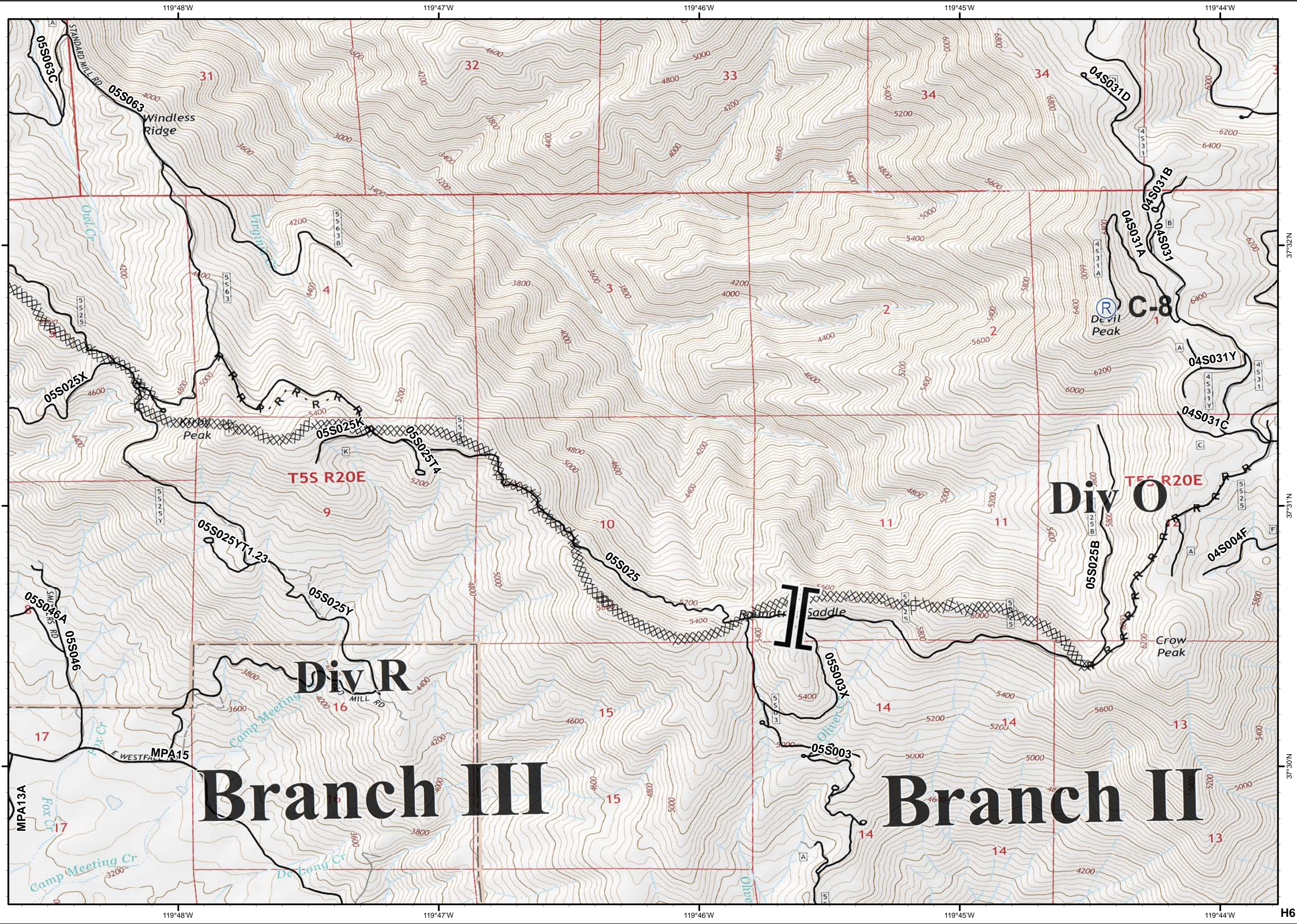
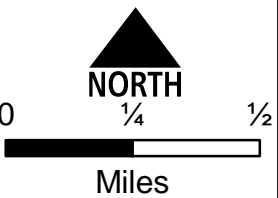
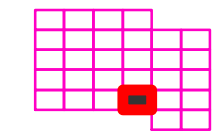

Ferguson
CA-SNF-745

IAP Tiles
07/22/2018
Night Shift

H7



- Drop Point
- W Water Source
-) (Division Break

- XXXX Completed Dozer Line
- H - H Completed Hand Line
- R - R Road as Completed Line

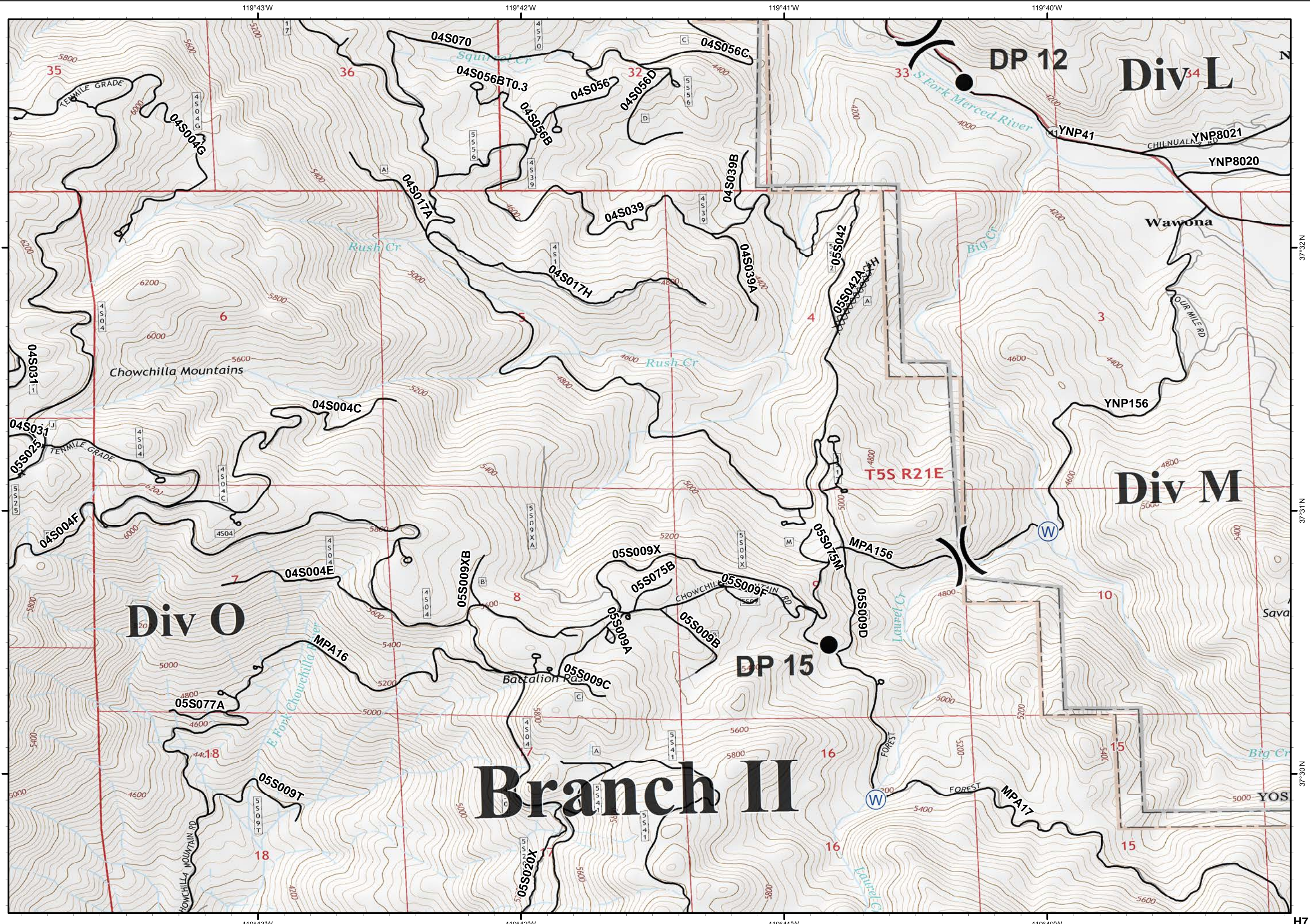
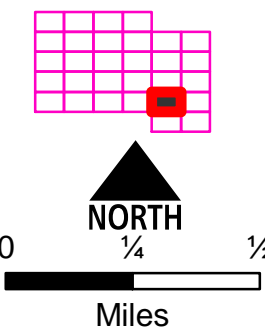

Ferguson
CA-SNF-745

IAP Tiles
07/22/2018
Night Shift

H8

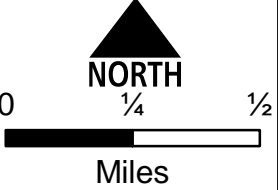
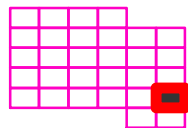
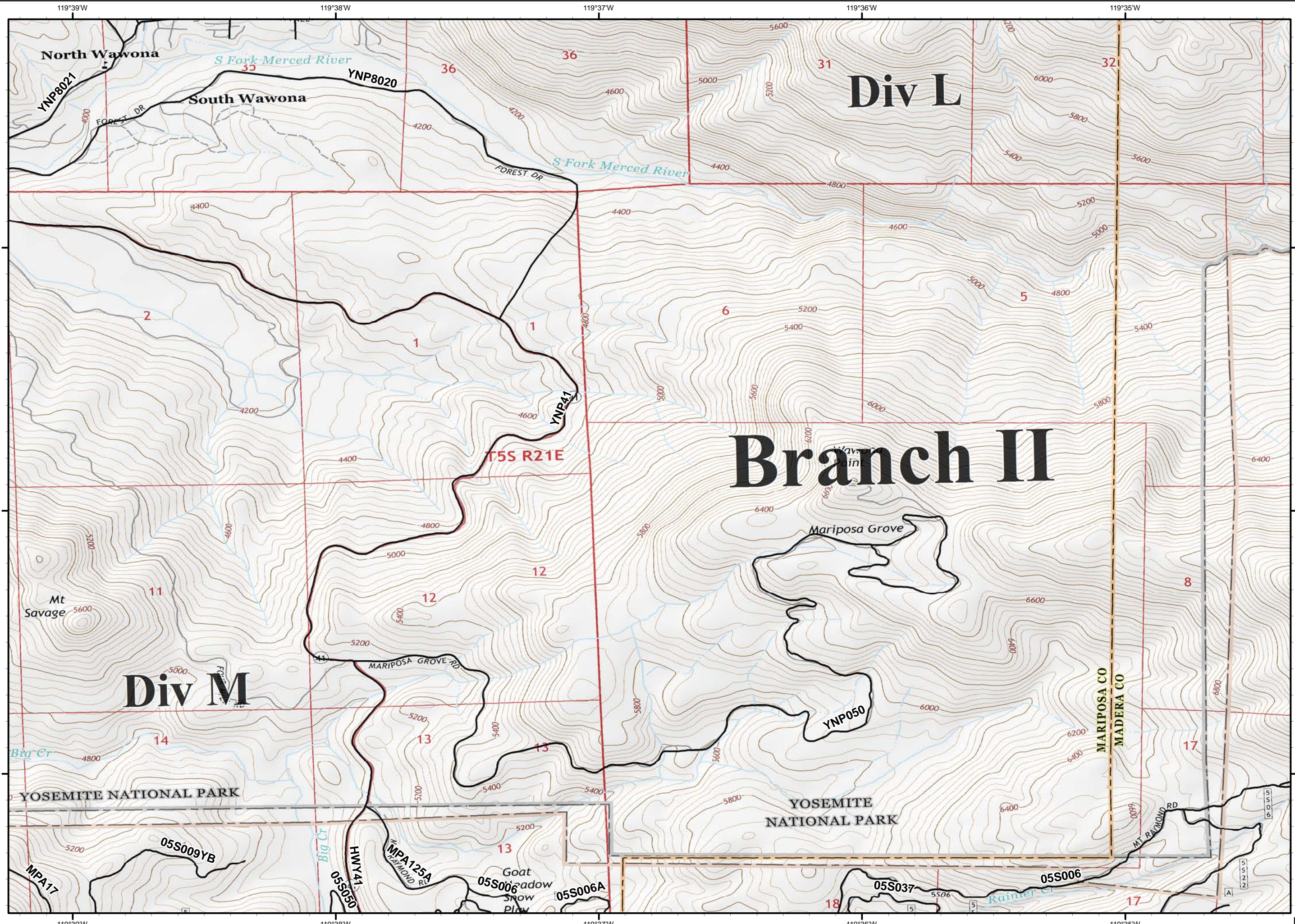

Ferguson
CA-SNF-745

IAP Tiles
07/22/2018
Night Shift

G7

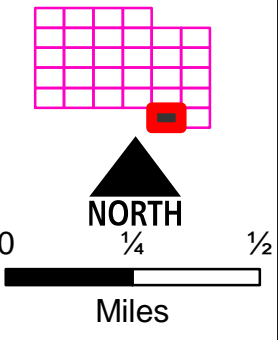
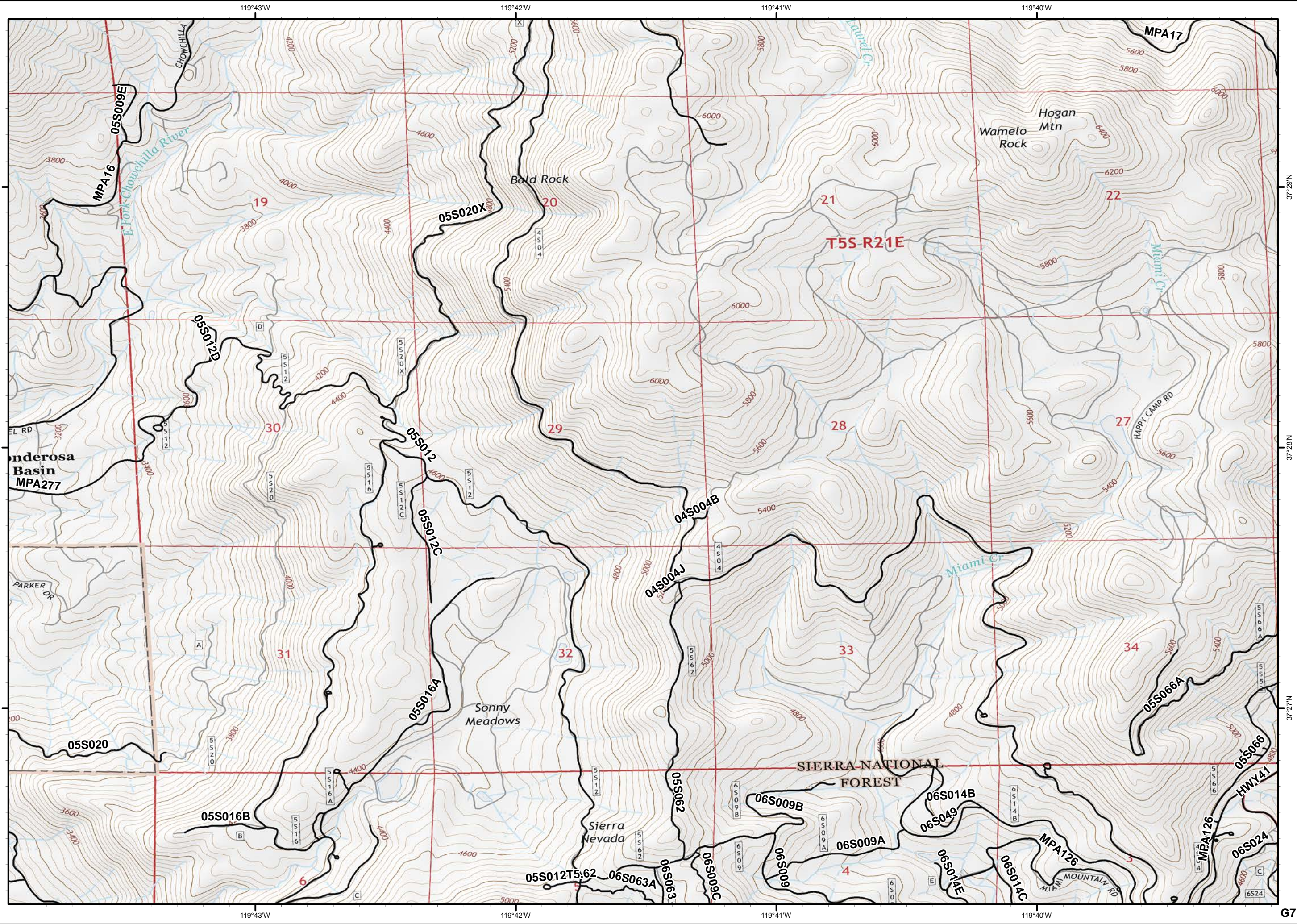

Ferguson
CA-SNF-745

IAP Tiles
07/22/2018
Night Shift

G8



● Drop Point

