

Ferguson
CA-SNF-745

IAP Index
07/23/2018
Day Shift

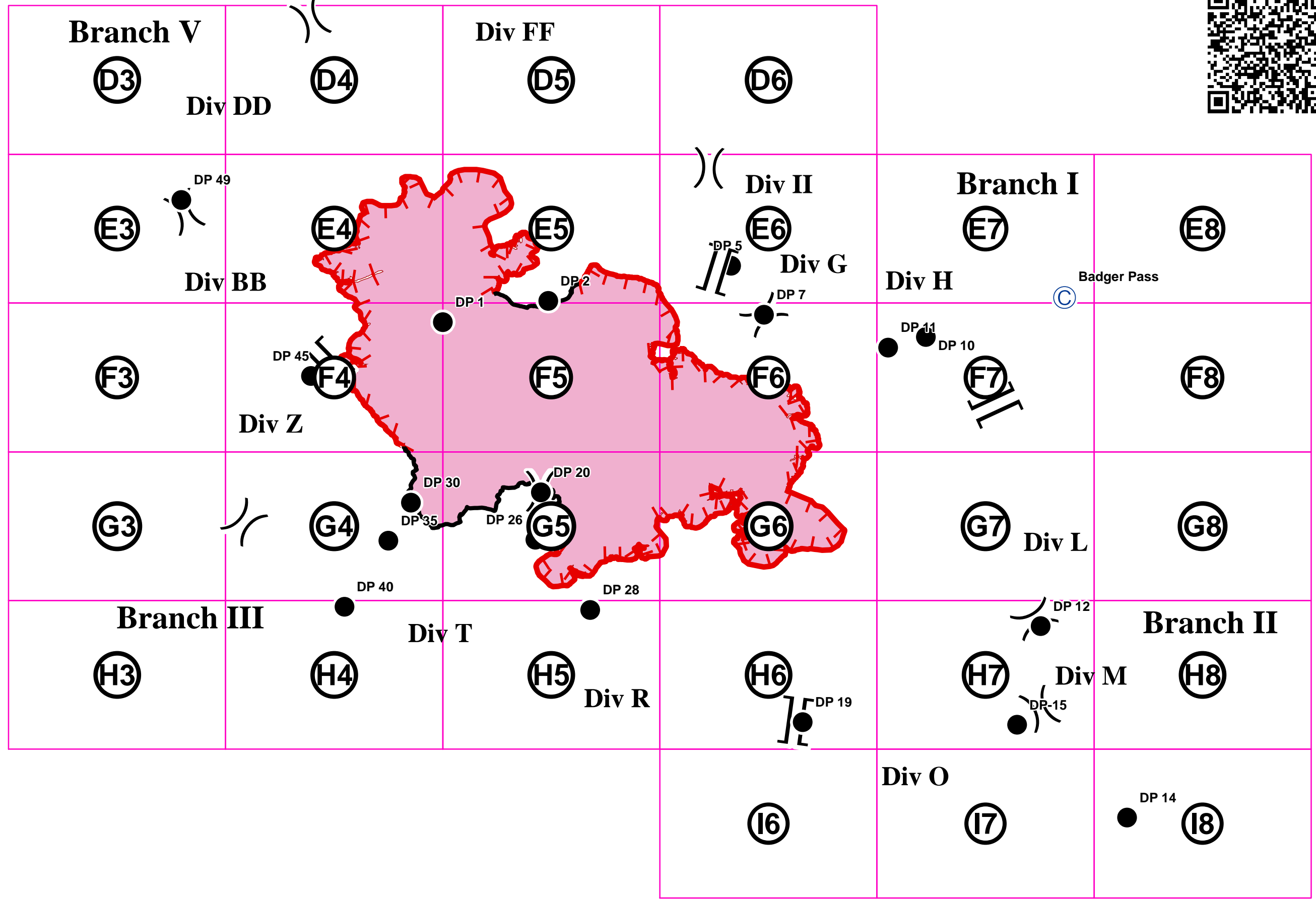

- Camp
- Drop Point
- Division Break
- Branch Break
- Uncontrolled Fire Edge
- Completed Line

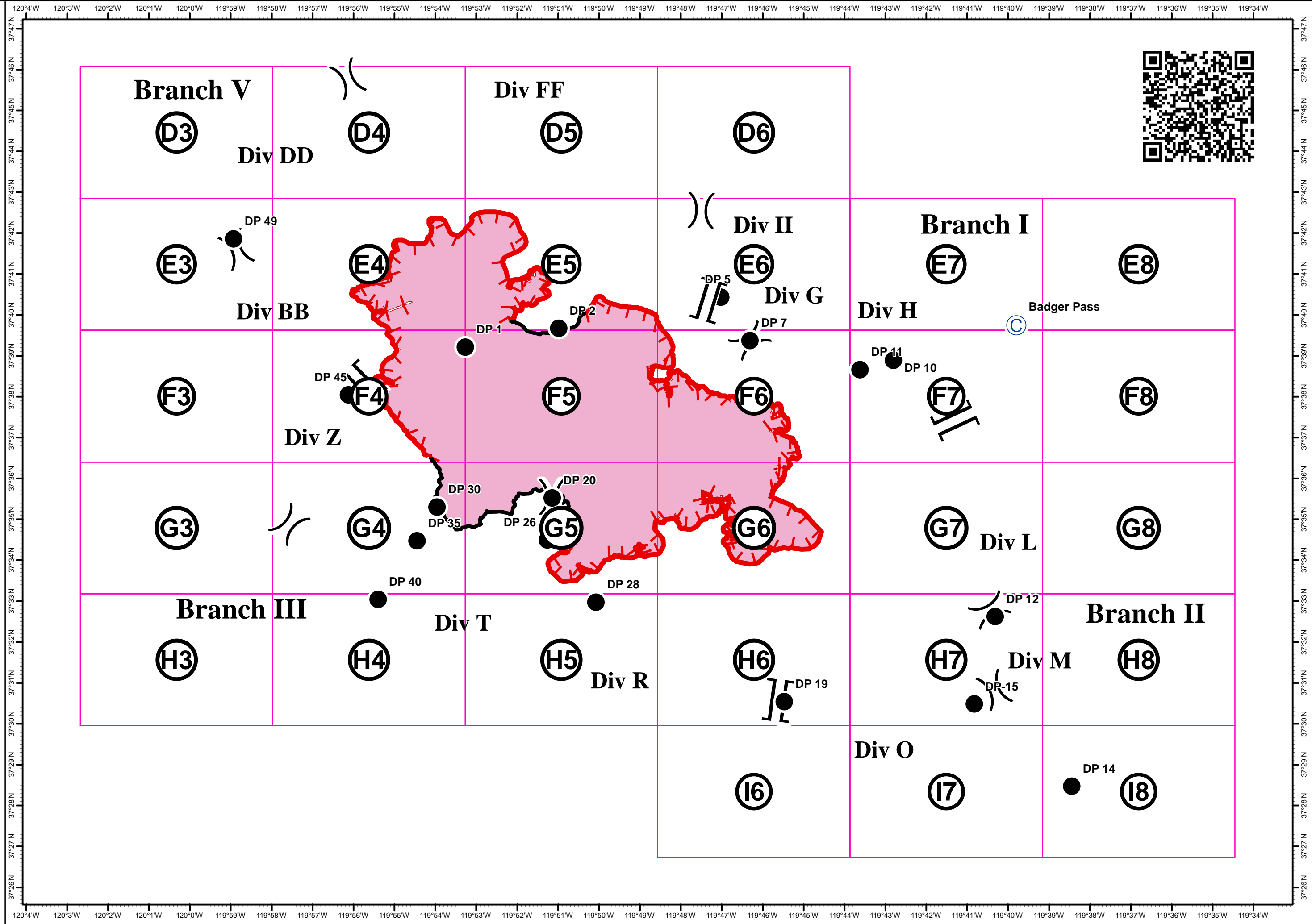
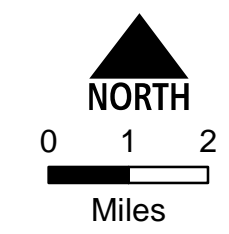

Ferguson
CA-SNF-745

IAP Tiles
07/23/2018
Day Shift

D3

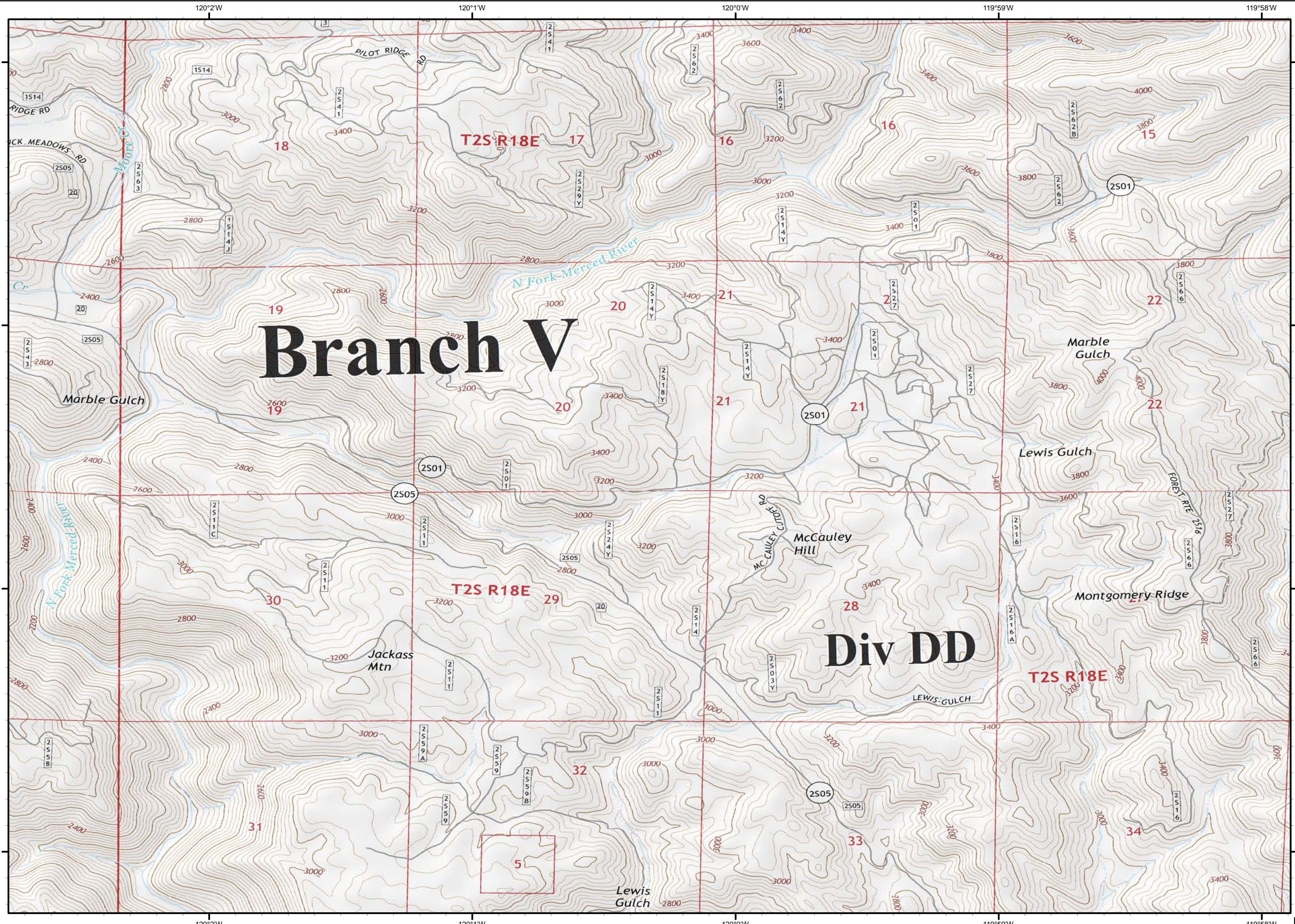

Branch V

Div DD

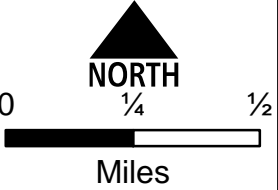
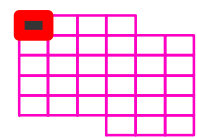

D3

Ferguson
CA-SNF-745

IAP Tiles
07/23/2018
Day Shift

D4

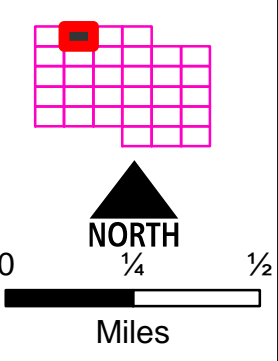
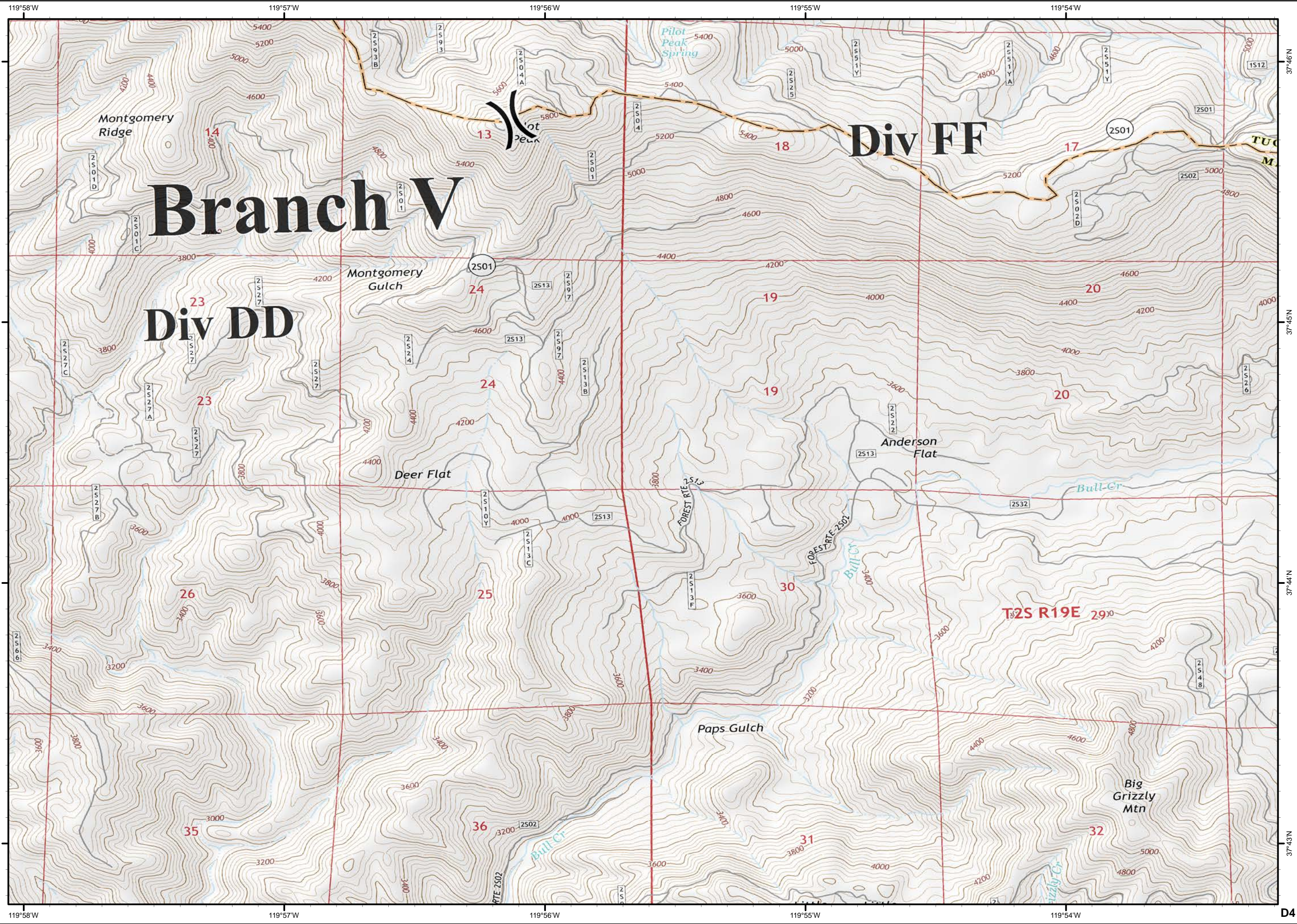

D4

Ferguson
CA-SNF-745

IAP Tiles
07/23/2018
Day Shift

D5

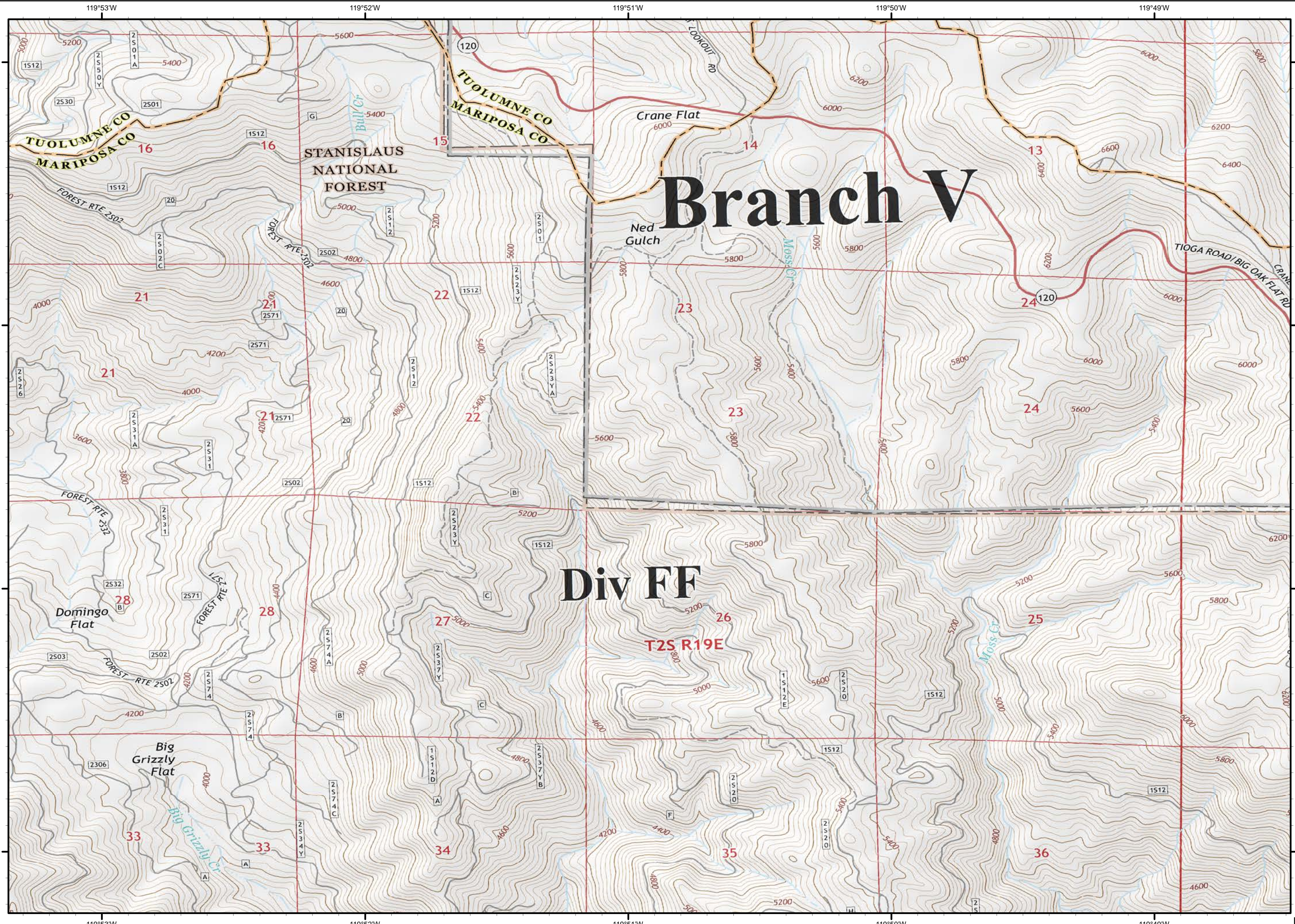

Branch V

Div FF

T2S R19E

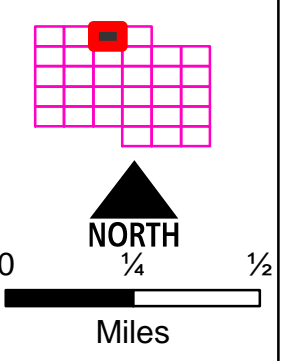

D5

Ferguson
CA-SNF-745

IAP Tiles
07/23/2018
Day Shift

D6

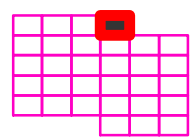
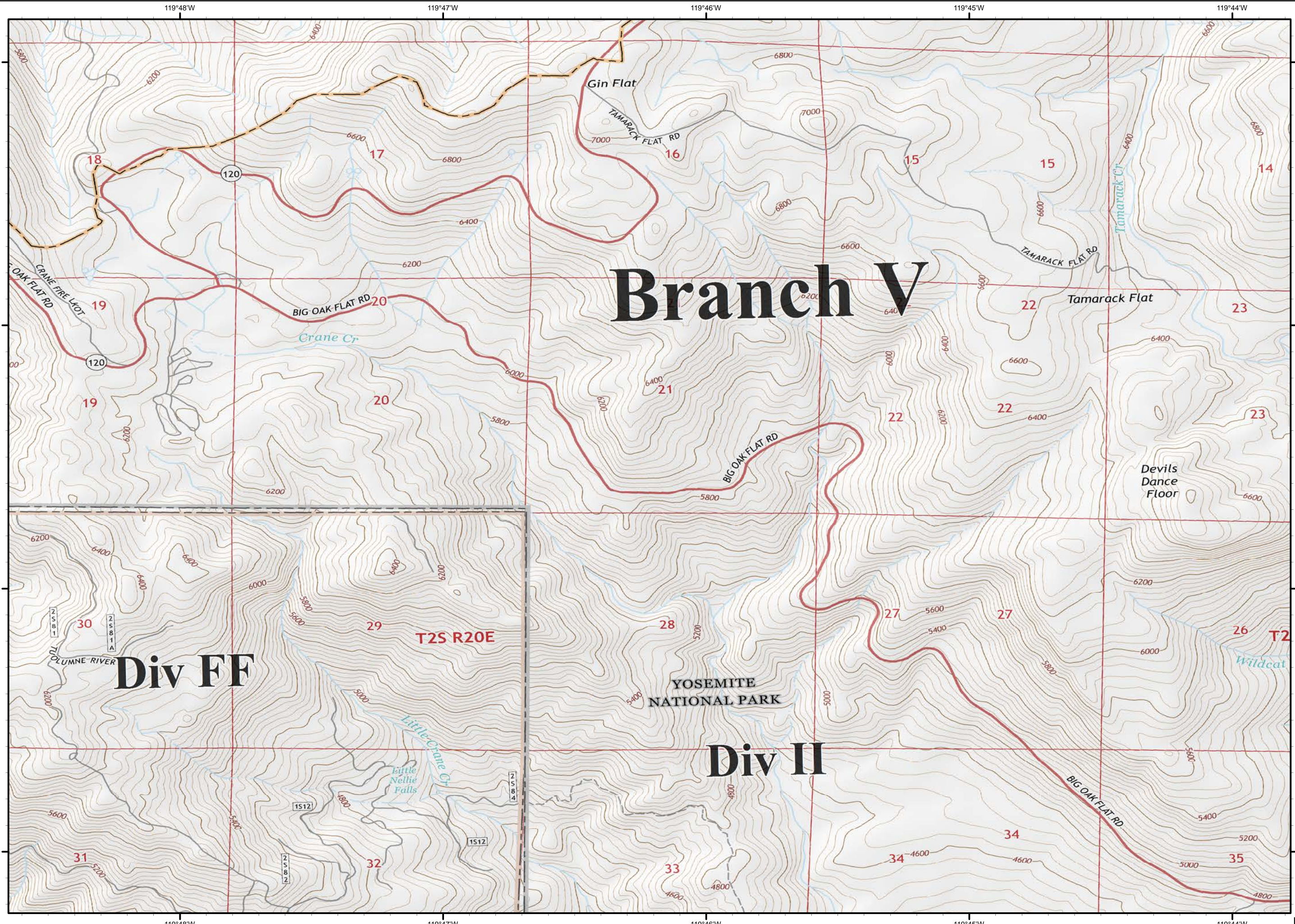

NORTH

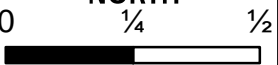

Miles

D6

Ferguson
CA-SNF-745

IAP Tiles
07/23/2018
Day Shift

E3

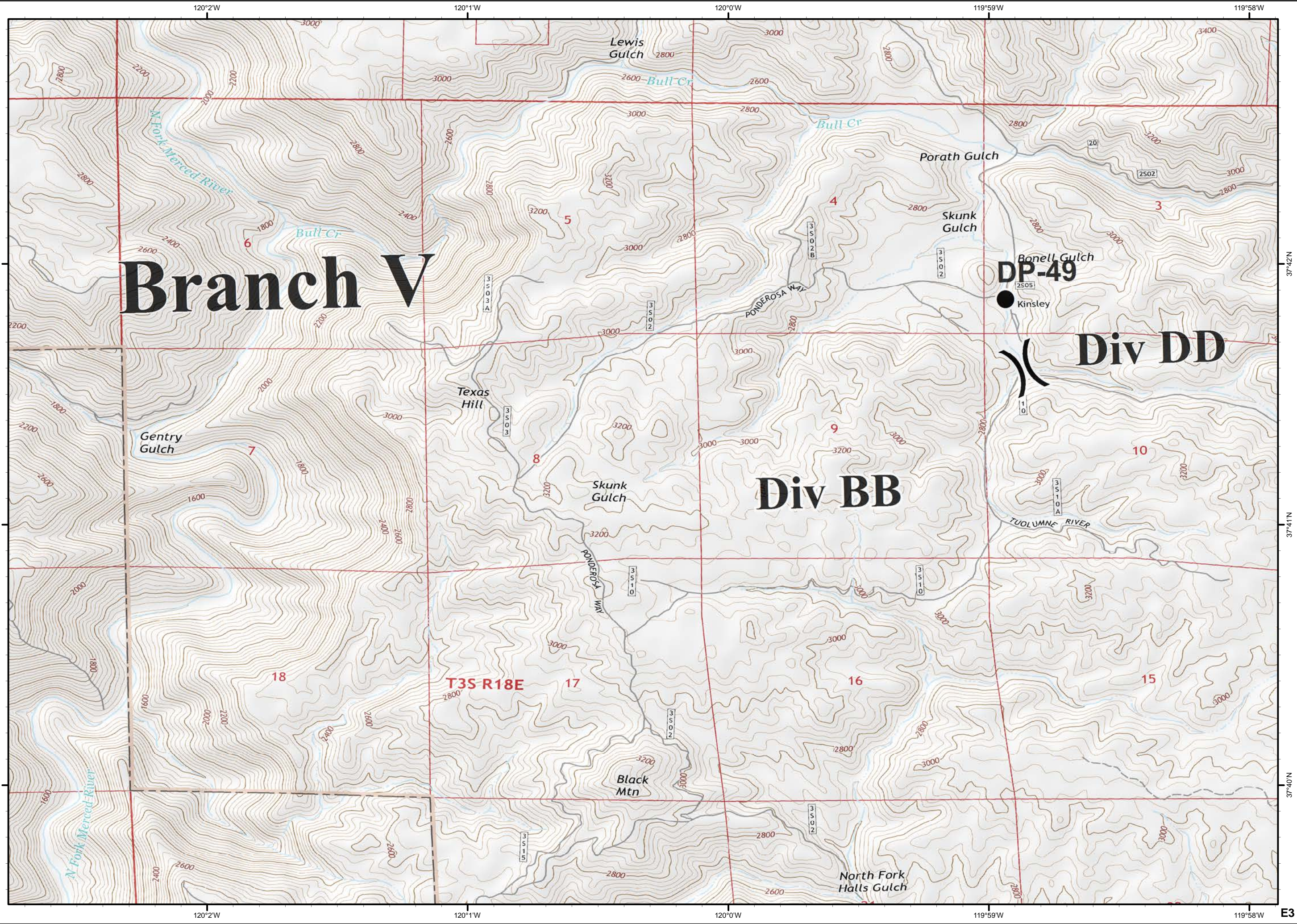
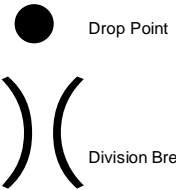

Branch V

Div BB

Div DD

DP-49
Kinsley

T3S R18E

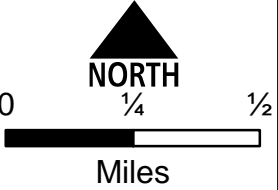
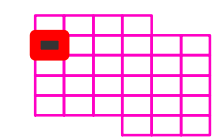

37°42'N
37°41'N
37°40'N
E3

Ferguson
CA-SNF-745

IAP Tiles
07/23/2018
Day Shift

E4



- Uncontrolled Fire Edge
- Completed Dozer Line
- Proposed Dozer Line

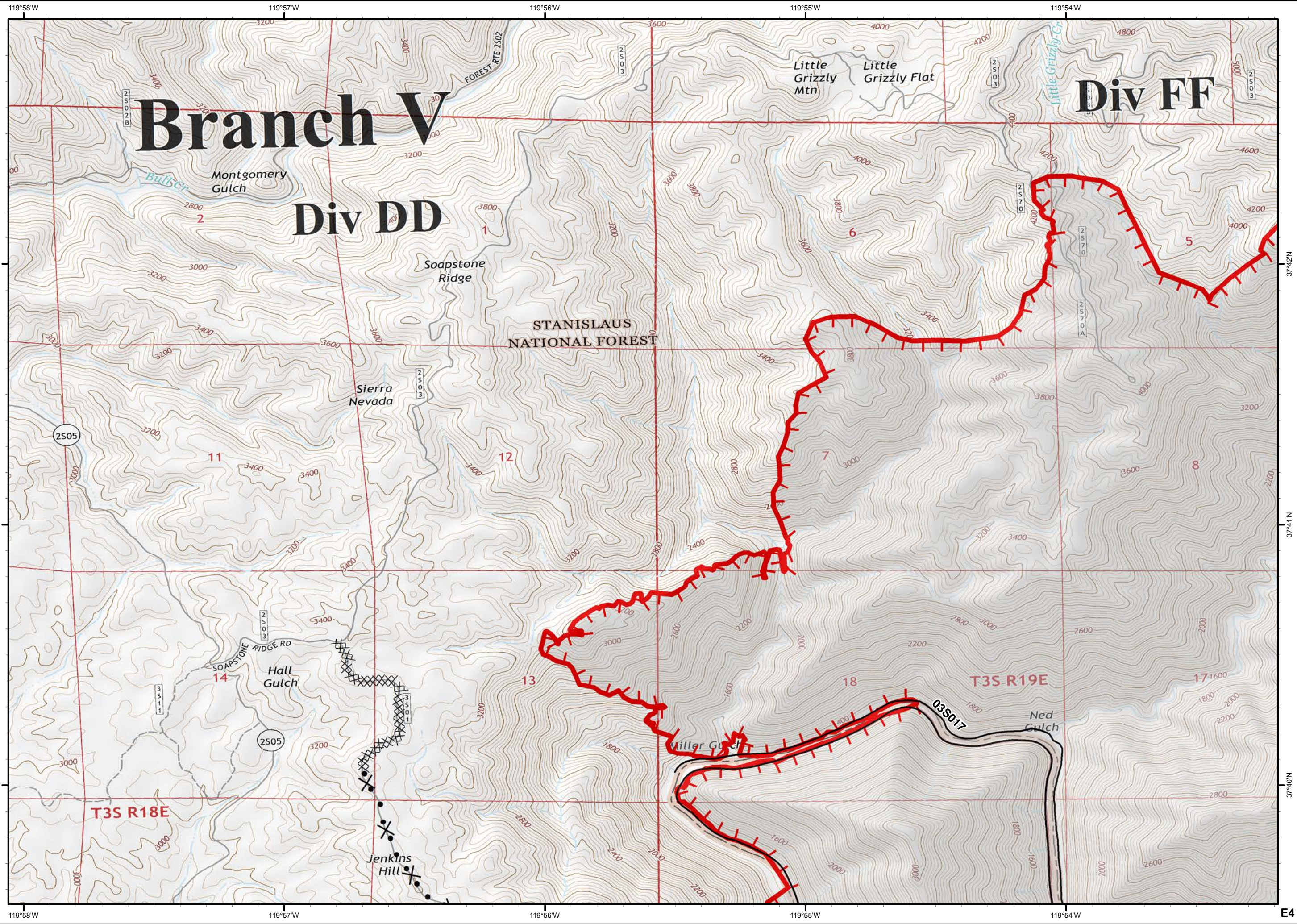
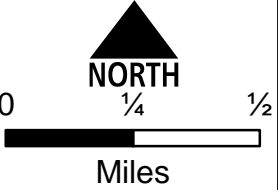
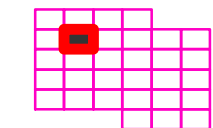

E4

Ferguson
CA-SNF-745

IAP Tiles
07/23/2018
Day Shift

E6



- Dip Site
- Drop Point
- Division Break

- Branch Break

- Uncontrolled Fire Edge
- H - H Completed Hand Line

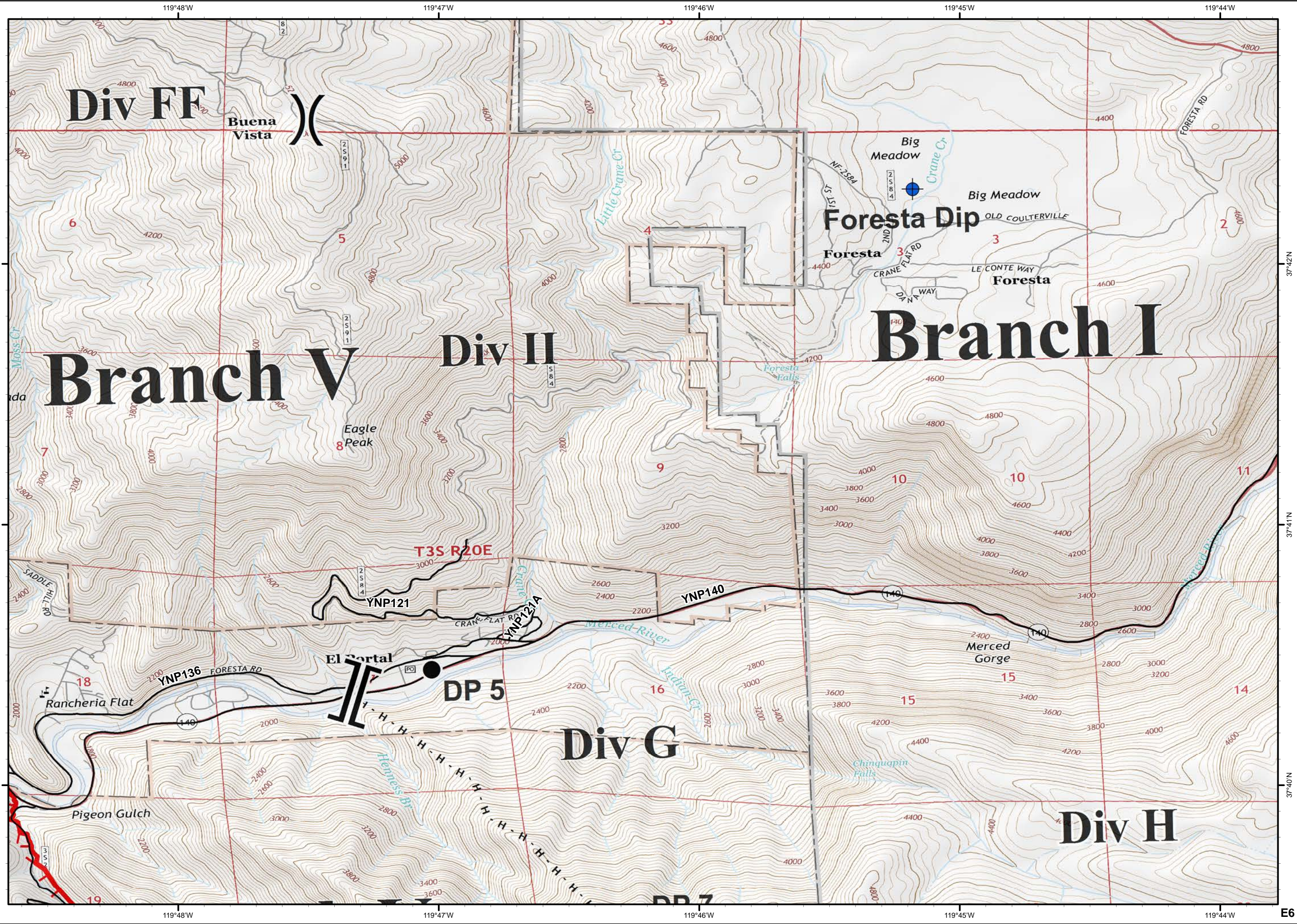
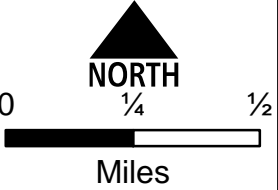
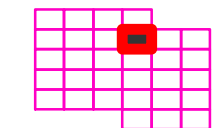

37°42'N

37°41'N

37°40'N

E6

Ferguson
CA-SNF-745

IAP Tiles
07/23/2018
Day Shift

E7

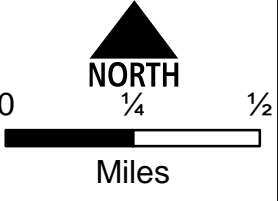
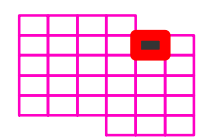
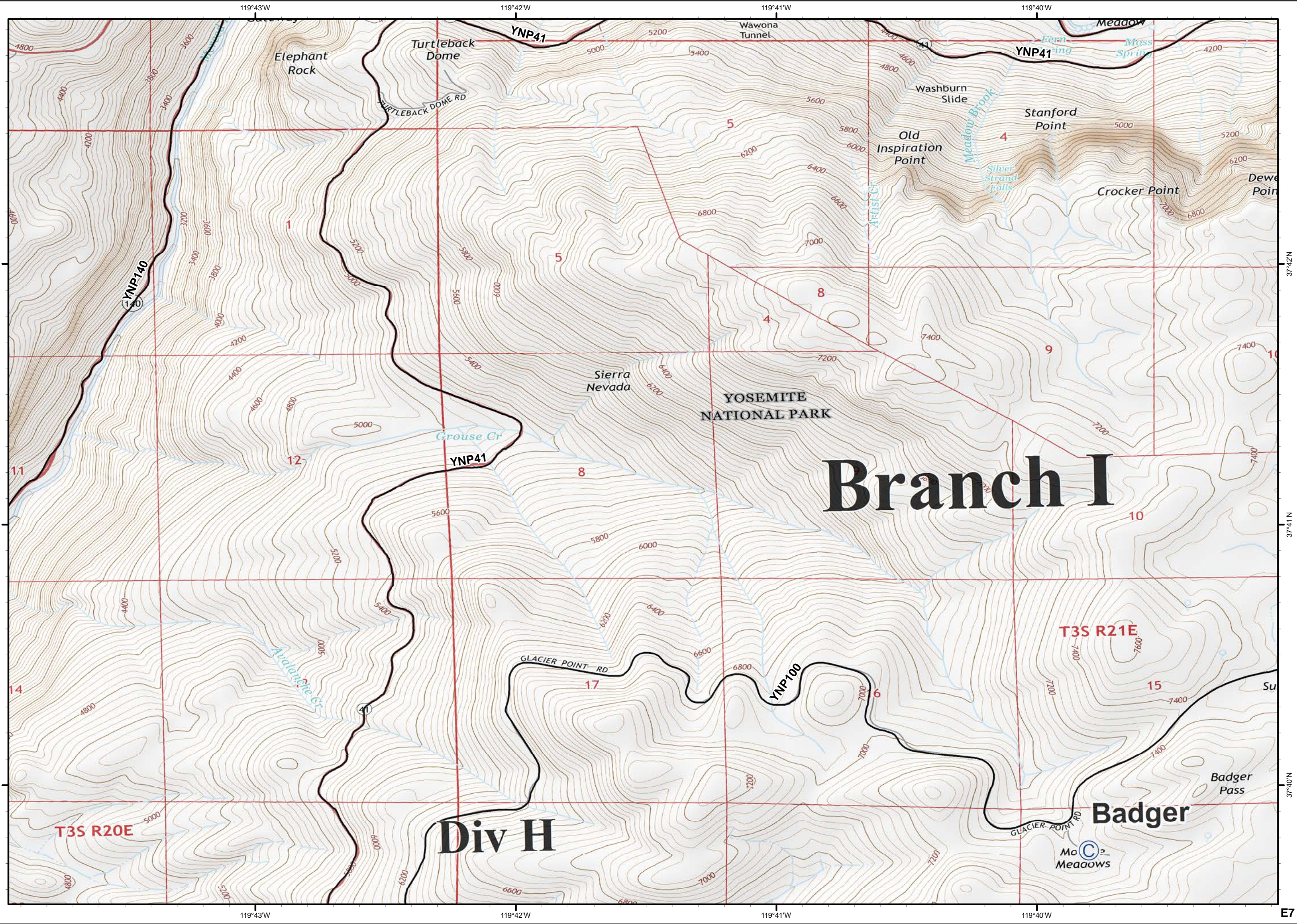

E7

Ferguson
CA-SNF-745

IAP Tiles
07/23/2018
Day Shift

E8

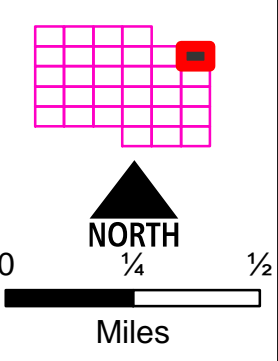
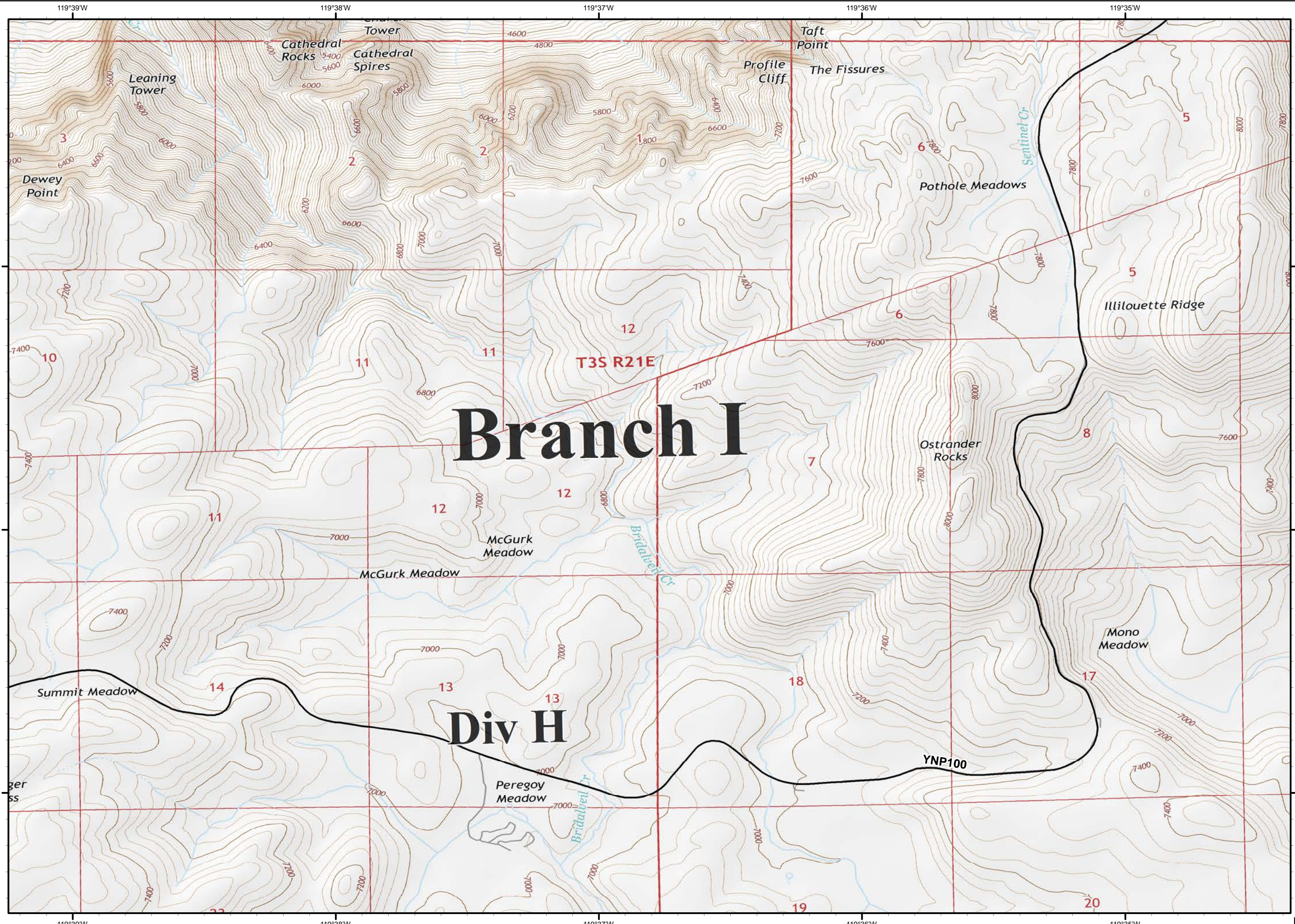

Ferguson
CA-SNF-745

IAP Tiles
07/23/2018
Day Shift

F3

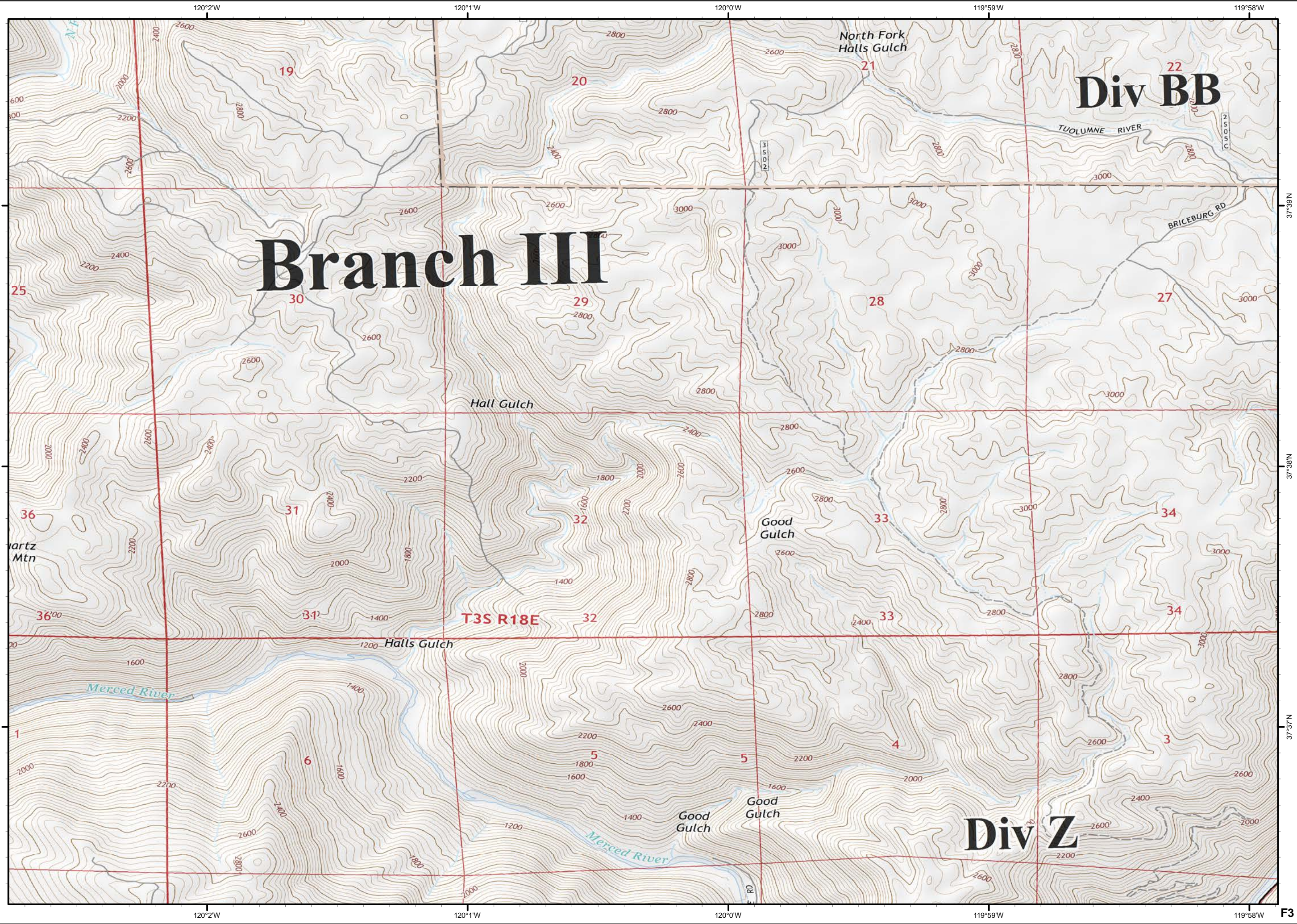

Branch III

Div BB

Div Z

T3S R18E

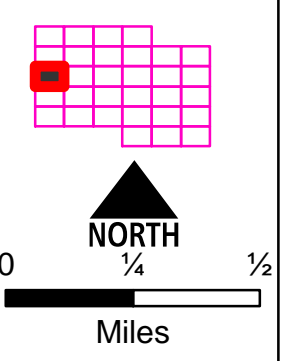

Ferguson
CA-SNF-745

IAP Tiles
07/23/2018
Day Shift

F4



- Dip Site
- Drop Point



- Uncontrolled Fire Edge
- Completed Line
- Completed Dozer Line
- Completed Hand Line
- Proposed Dozer Line

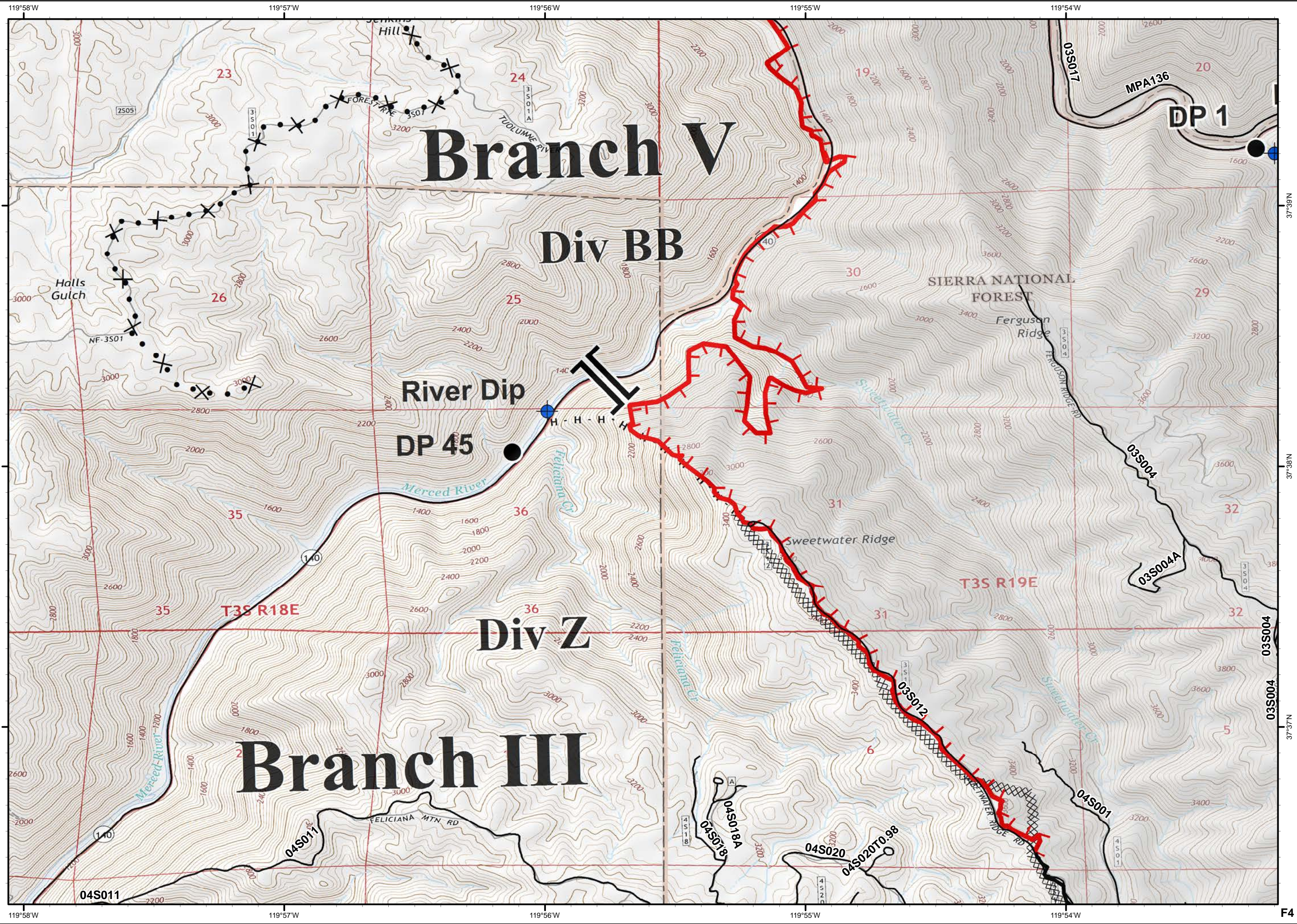
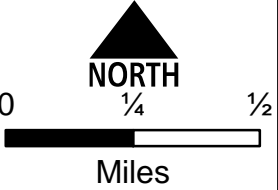
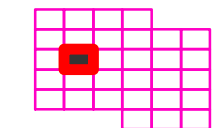

F4

Ferguson CA-SNF-745

IAP Tiles
07/23/2018
Day Shift

F5



- Dip Site
- Drop Point
- Uncontrolled Fire Edge
- Completed Line

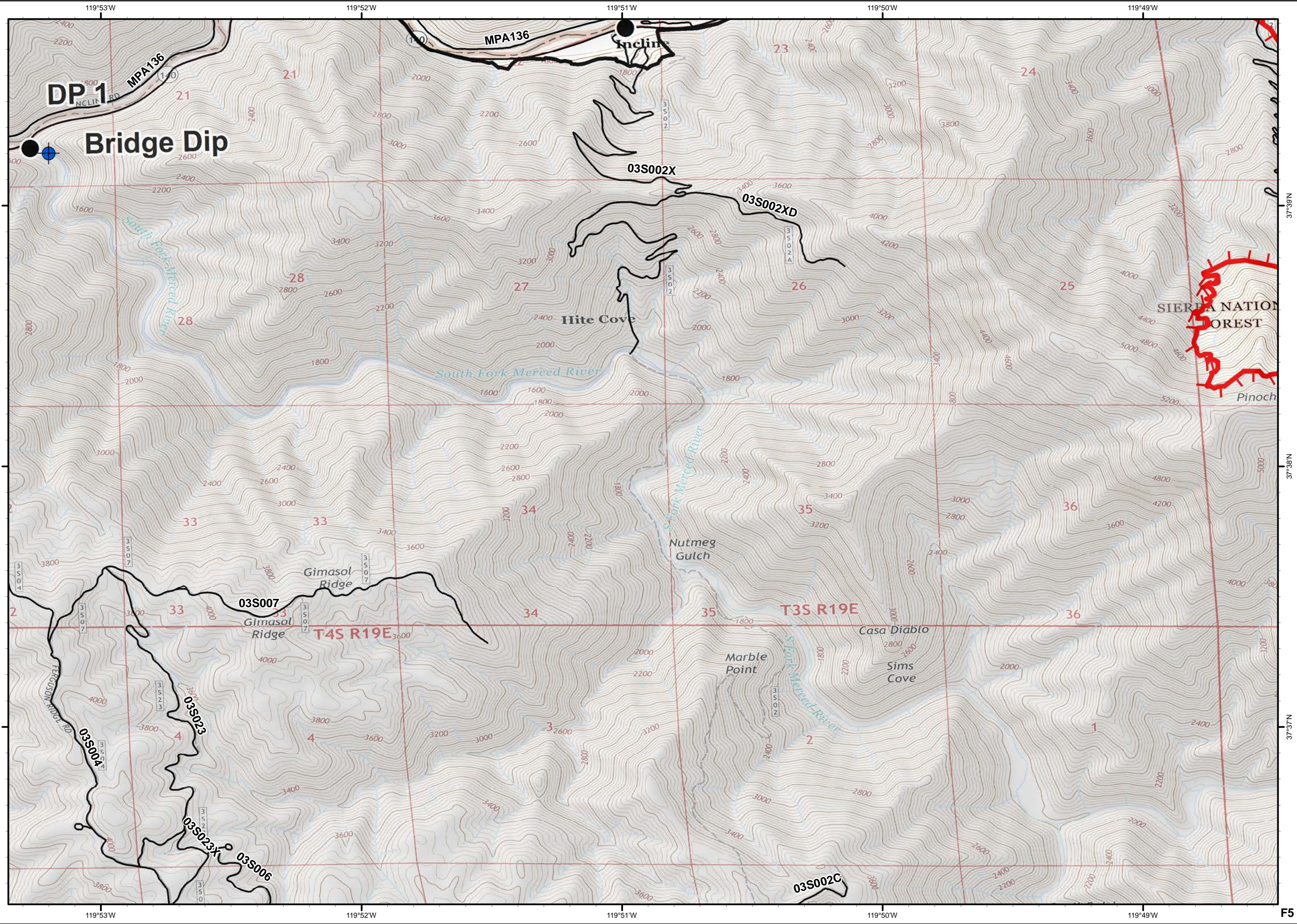
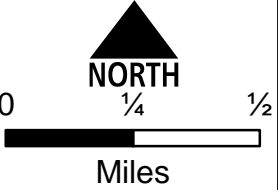
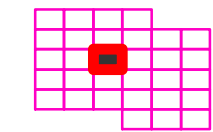

37°39'N

37°38'N

37°37'N

F5

Ferguson
CA-SNF-745

IAP Tiles
07/23/2018
Day Shift

F6



● Drop Point

) (Division Break

┌ Uncontrolled Fire Edge

XXXX Completed Dozer Line

H - H Completed Hand Line

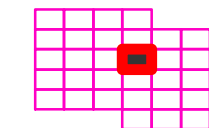

0 1/4 1/2

Miles

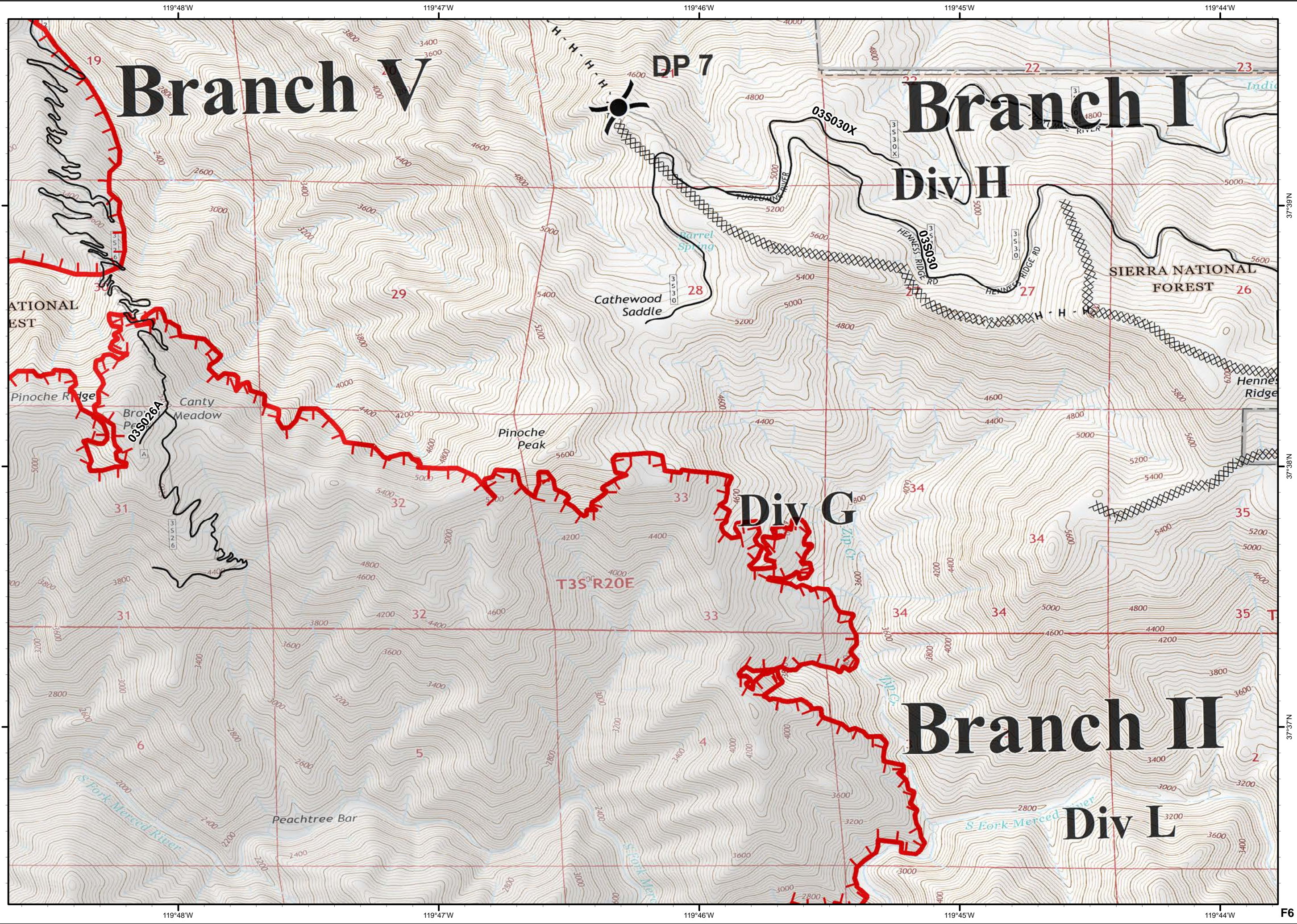

Ferguson
CA-SNF-745

IAP Tiles
07/23/2018
Day Shift

F7



- Camp
- Drop Point
- Helispot
- Repeater



- Completed Dozer Line
- H - H Completed Hand Line
- R - R Road as Completed Line

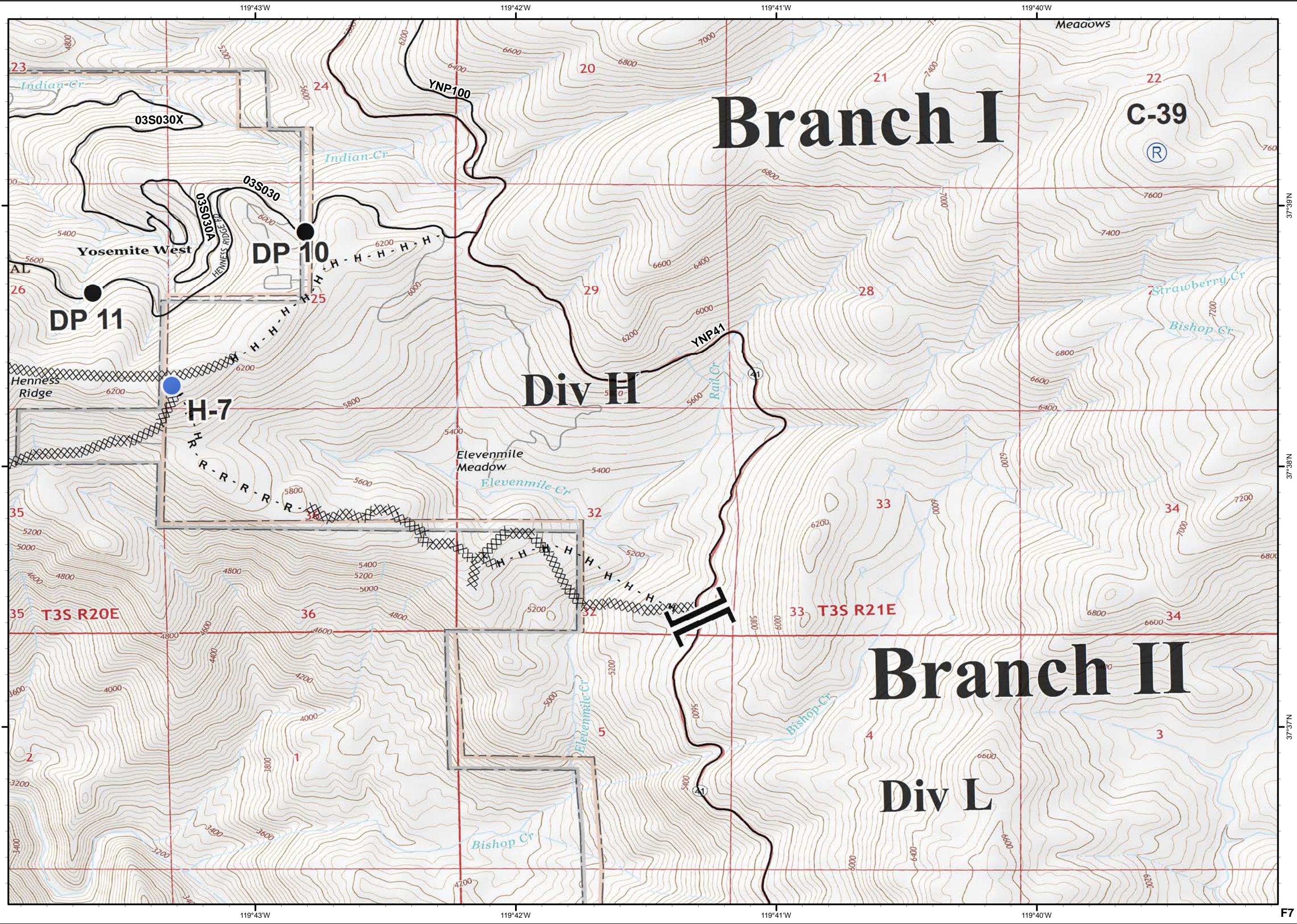
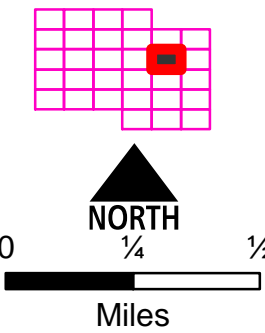

Branch I

Div H

Branch II

Div L

C-39

Yosemite West

Elevenmile Meadow

Henness Ridge

T3S R20E

T3S R21E

03S030X

DP 10

DP 11

H-7

2

1

5

4

3

23

24

20

21

22

26

25

29

28

35

36

32

33

34

3200

3800

5000

6000

6600

4800

5200

6200

7000

7400

7600

5400

6000

6200

6600

7000

7400

6200

5800

5400

6000

6400

6800

5200

5000

5800

6200

7000

7200

4600

4800

5200

5800

6000

6800

3400

3200

4200

6000

6400

6000

3400

3200

4200

6000

6400

6000

119°43'W

119°42'W

119°41'W

119°40'W

F7

119°43'W

119°42'W

119°41'W

119°40'W

37°39'N

37°38'N

37°37'N

Meadows

Indian Cr

Indian Cr

YNP100

YNP41

Rail Cr

Elevenmile Cr

Bishop Cr

Bishop Cr

Strawberry Cr

Bishop Cr

AL

03S030A

03S030

35

36

32

33

34

2

1

5

4

3

23

24

20

21

22

26

25

29

28

35

36

32

33

34

3200

3800

5000

6000

6600

4800

5200

6200

7000

7400

7600

5400

6000

6200

6600

7000

7400

6200

5800

5400

6000

6400

6800

5200

5000

5800

6200

7000

7200

4600

4800

5200

5800

6000

6800

3400

3200

4200

6000

6400

6000

3400

3200

4200

6000

6400

6000

119°43'W

119°42'W

119°41'W

119°40'W

F7

Meadows

Indian Cr

Indian Cr

YNP100

YNP41

Rail Cr

Elevenmile Cr

Bishop Cr

Bishop Cr

Strawberry Cr

Bishop Cr

AL

03S030A

03S030

35

36

32

33

34

2

1

5

4

3

23

24

20

21

22

26

25

29

28

35

36

32

33

34

3200

3800

5000

6000

6600

4800

5200

6200

7000

7400

7600

5400

6000

6200

6600

7000

7400

6200

5800

5400

6000

6400

6800

5200

5000

5800

6200

7000

7200

4600

4800

5200

5800

6000

6800

3400

3200

4200

6000

6400

6000

3400

3200

4200

6000

6400

6000

119°43'W

119°42'W

119°41'W

119°40'W

F7

Meadows

Indian Cr

Indian Cr

YNP100

YNP41

Rail Cr

Elevenmile Cr

Bishop Cr

Bishop Cr

Strawberry Cr

Bishop Cr

AL

03S030A

03S030

35

36

32

33

34

2

1

5

4

3

23

24

20

21

22

26

25

29

28

35

36

32

33

34

3200

3800

5000

6000

6600

4800

5200

6200

7000

Ferguson
CA-SNF-745

IAP Tiles
07/23/2018
Day Shift

F8

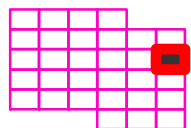
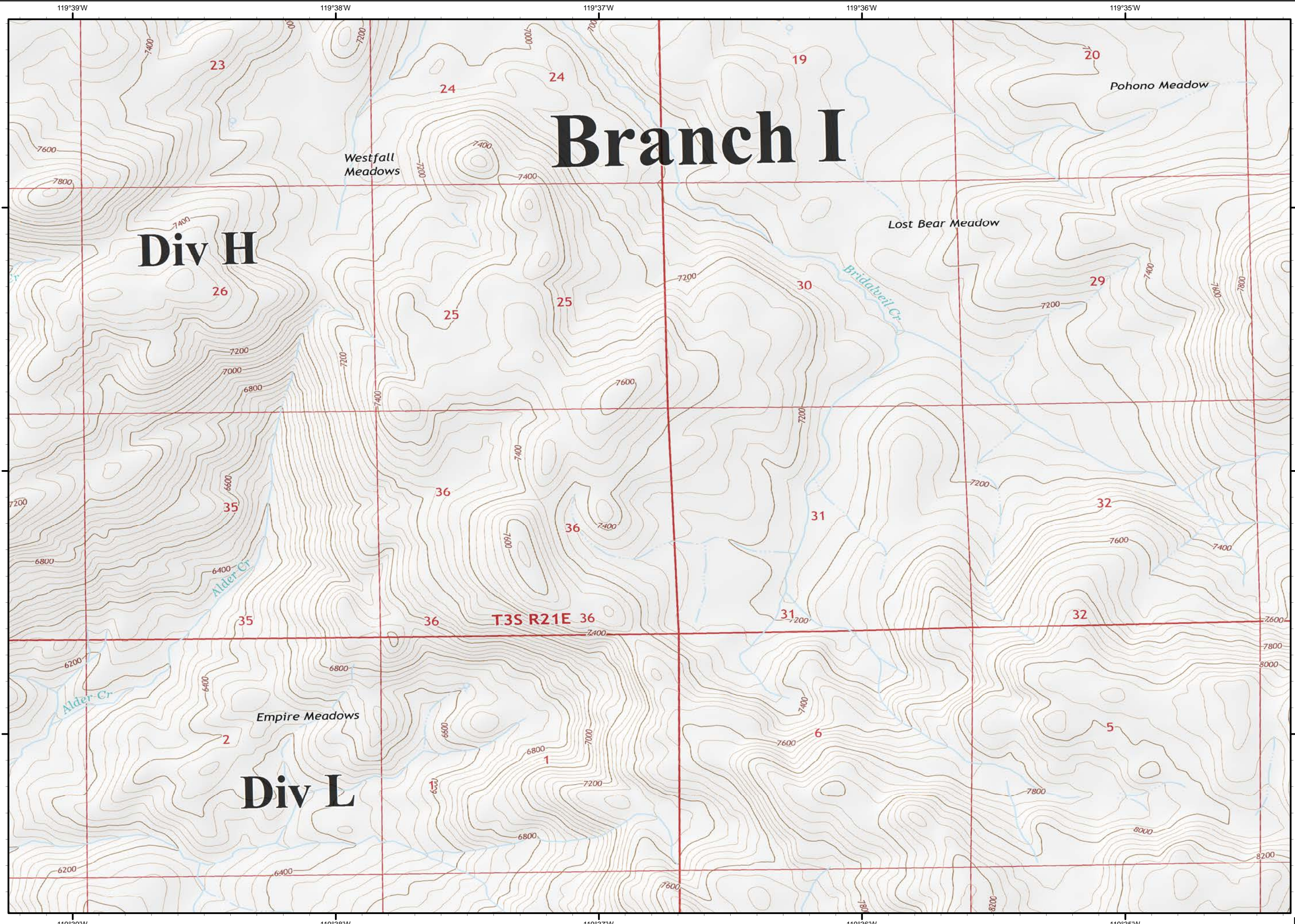

0 1/4 1/2

Miles

F8

Ferguson
CA-SNF-745

IAP Tiles
07/23/2018
Day Shift

G3

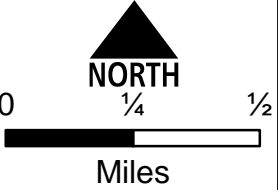
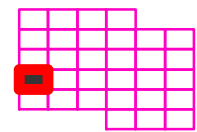
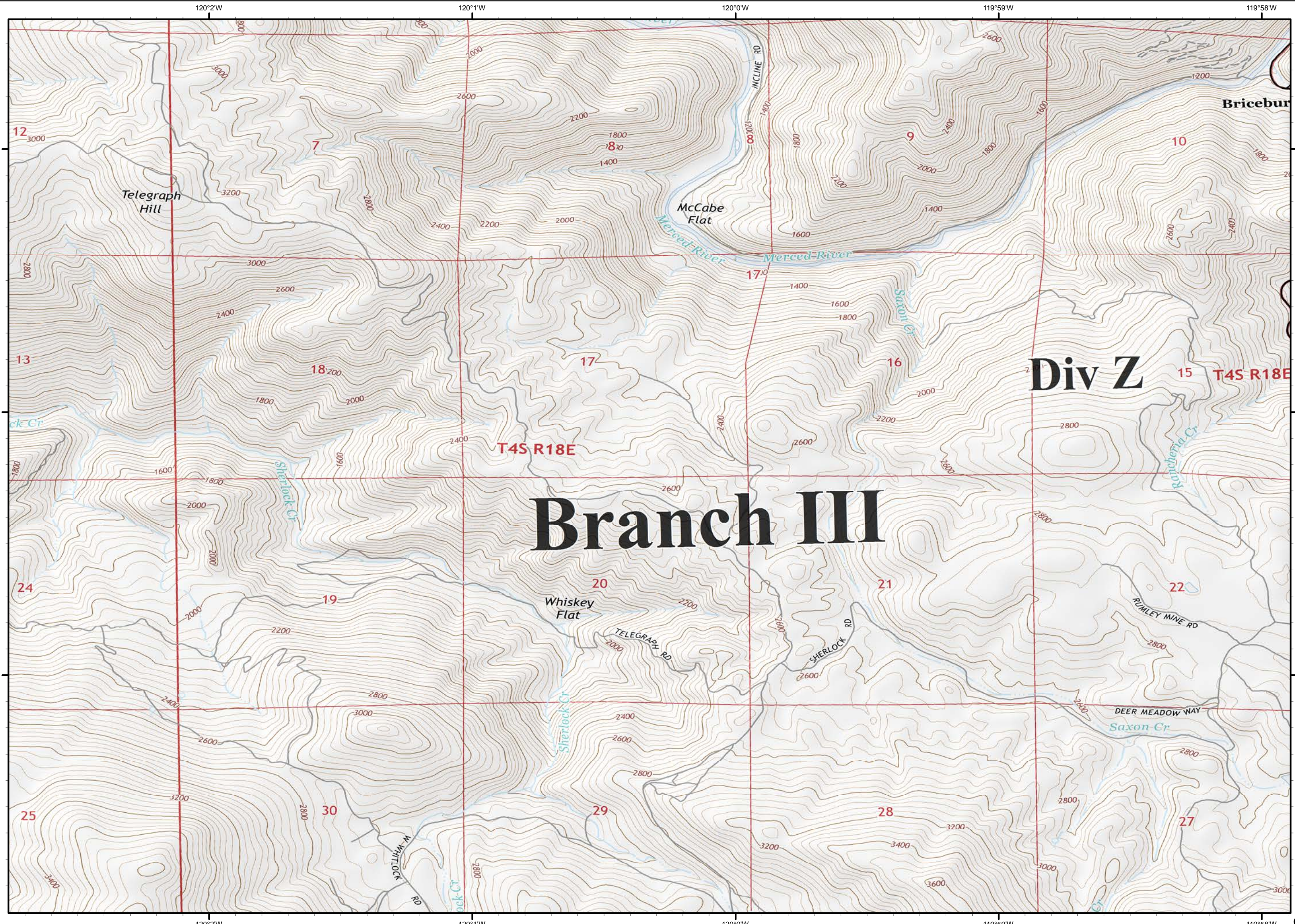

G3

Ferguson
CA-SNF-745

IAP Tiles
07/23/2018
Day Shift

G4



● Drop Point

) (Division Break

— Completed Line

XXXX Completed Dozer Line

⊗ Proposed Dozer Line

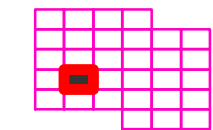

0 1/4 1/2
Miles

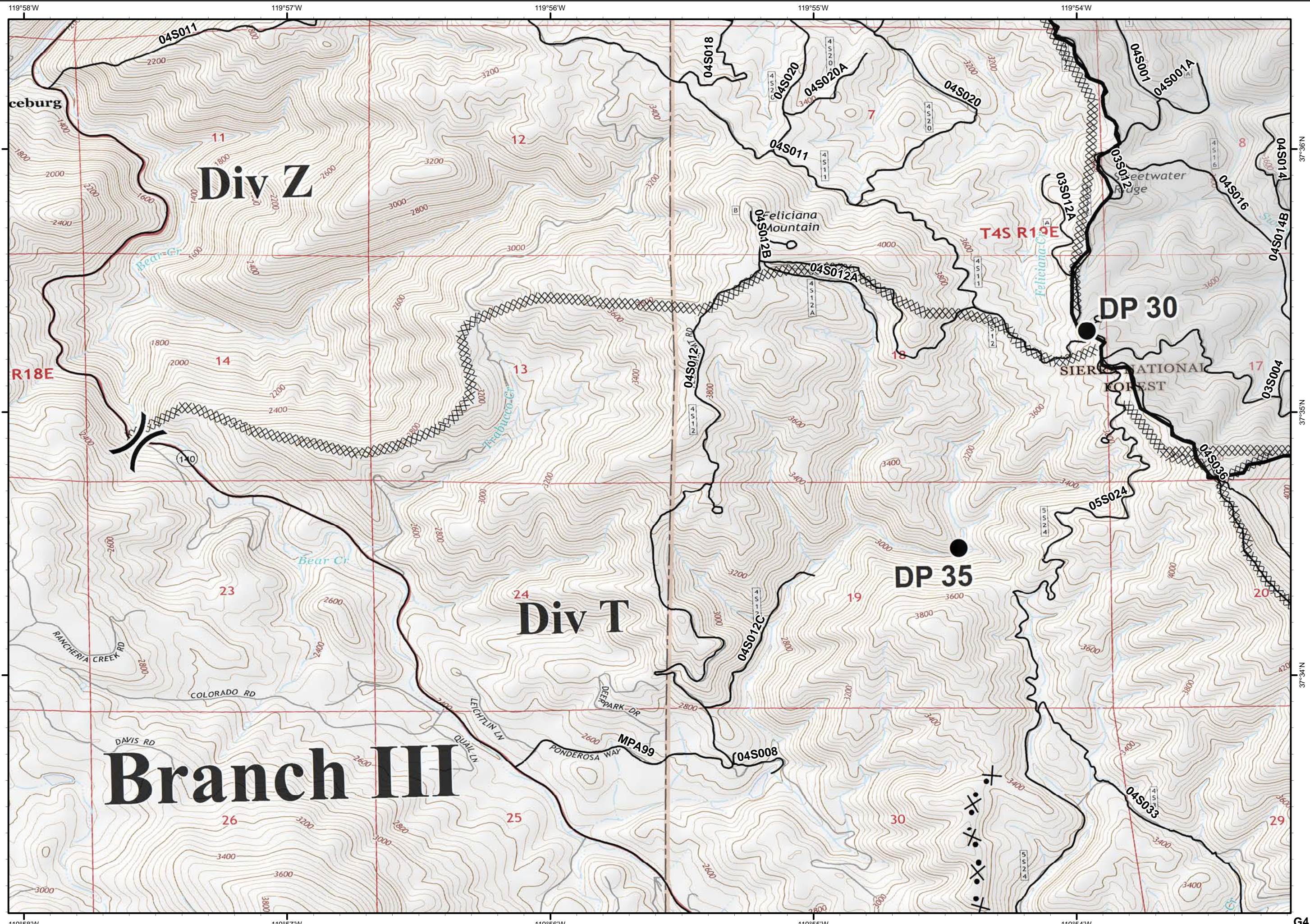

119°58'W 119°57'W 119°56'W 119°55'W 119°54'W
37°34'N 37°35'N
G4

Ferguson CA-SNF-745

IAP Tiles
07/23/2018
Day Shift

G5



- Dip Site
- Drop Point
- Helispot
- Division Break

- Uncontrolled Fire Edge
- Completed Line
- Completed Dozer Line
- H - H Completed Hand Line
- R - R Road as Completed Line
- Proposed Dozer Line

NORTH

0 1/4 1/2
Miles

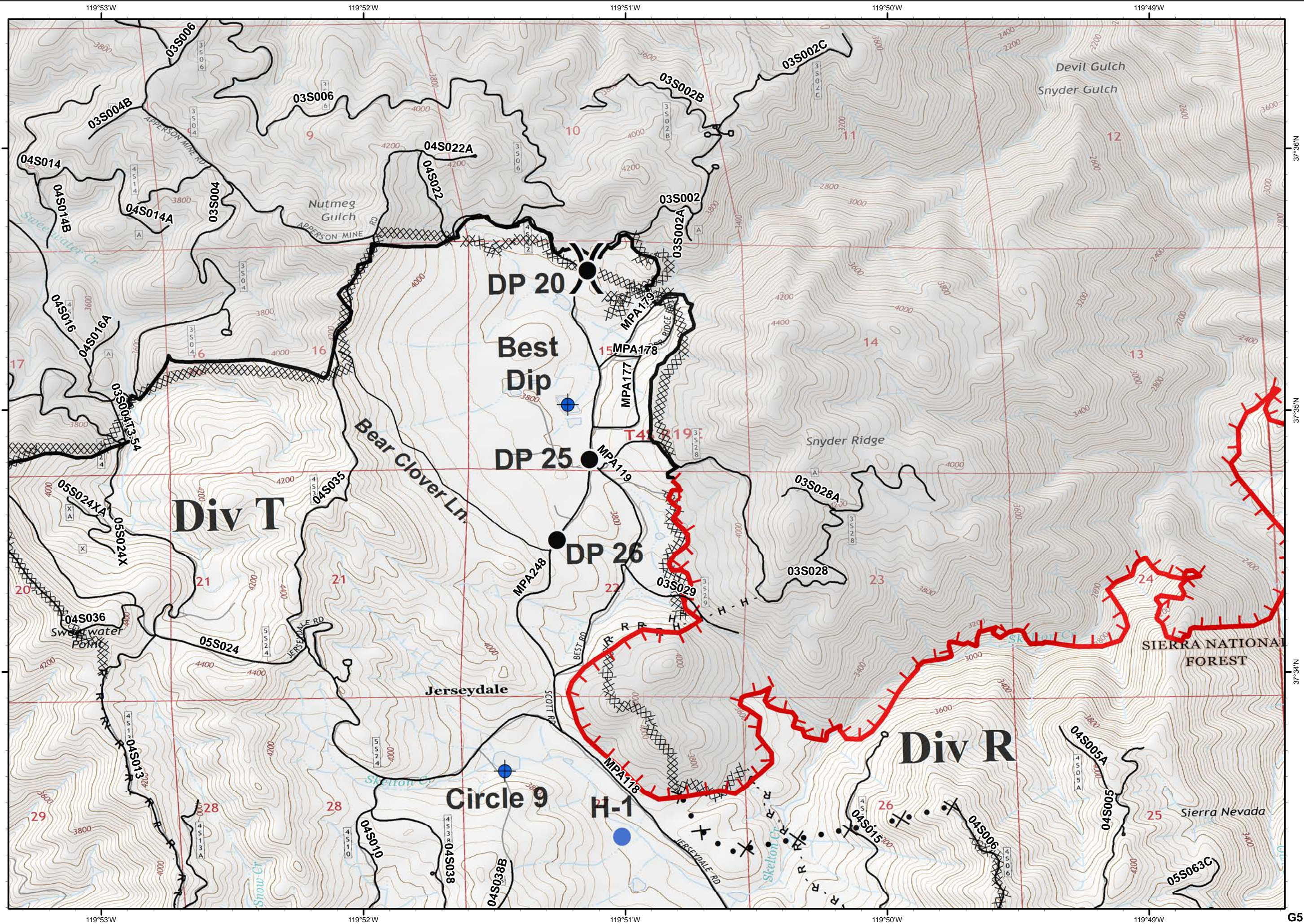

Ferguson
CA-SNF-745

IAP Tiles
07/23/2018
Day Shift

G6



 Uncontrolled Fire Edge

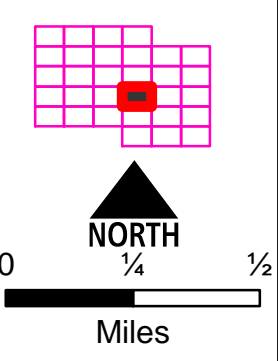
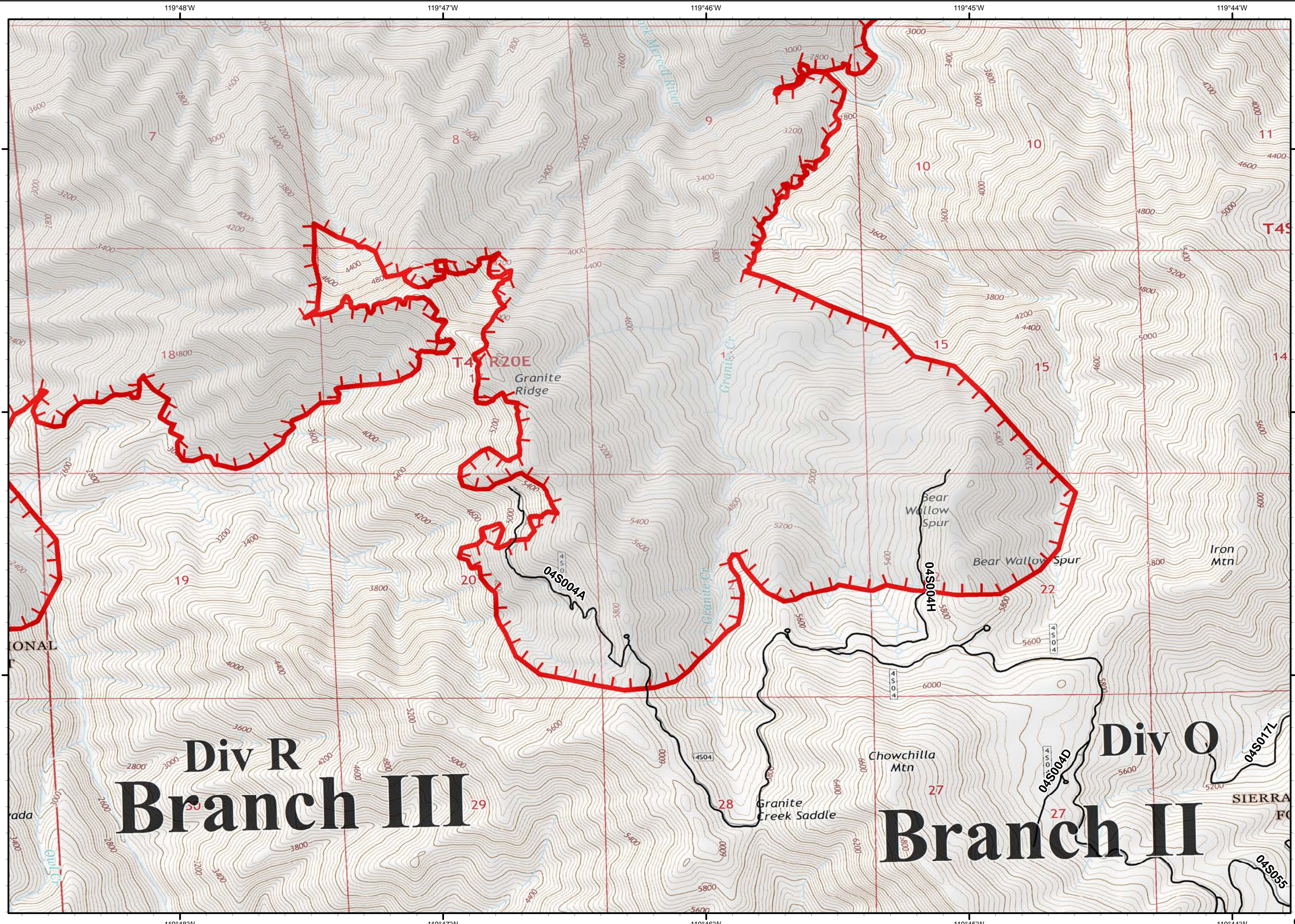

Ferguson
CA-SNF-745

IAP Tiles
07/23/2018
Day Shift

G7



H - H Completed Hand Line

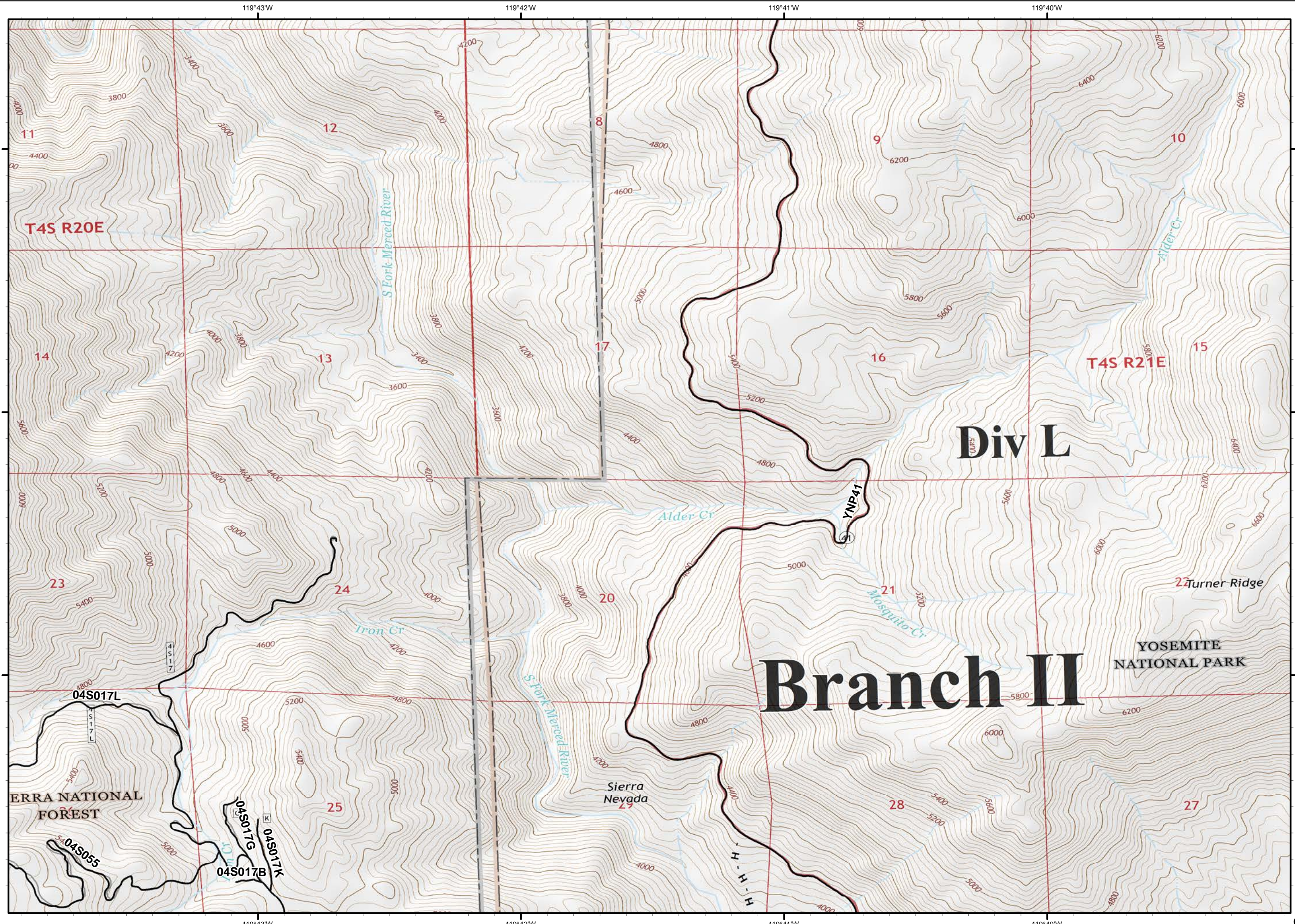

Div L

Branch II

YOSEMITE NATIONAL PARK

Sierra Nevada National Forest

Sierra Nevada

Turner Ridge

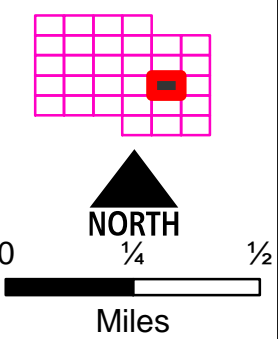

Ferguson
CA-SNF-745

IAP Tiles
07/23/2018
Day Shift

G8

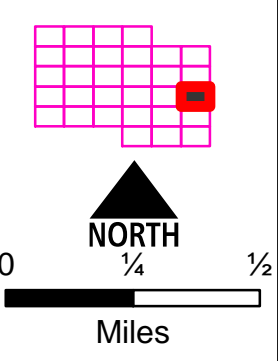
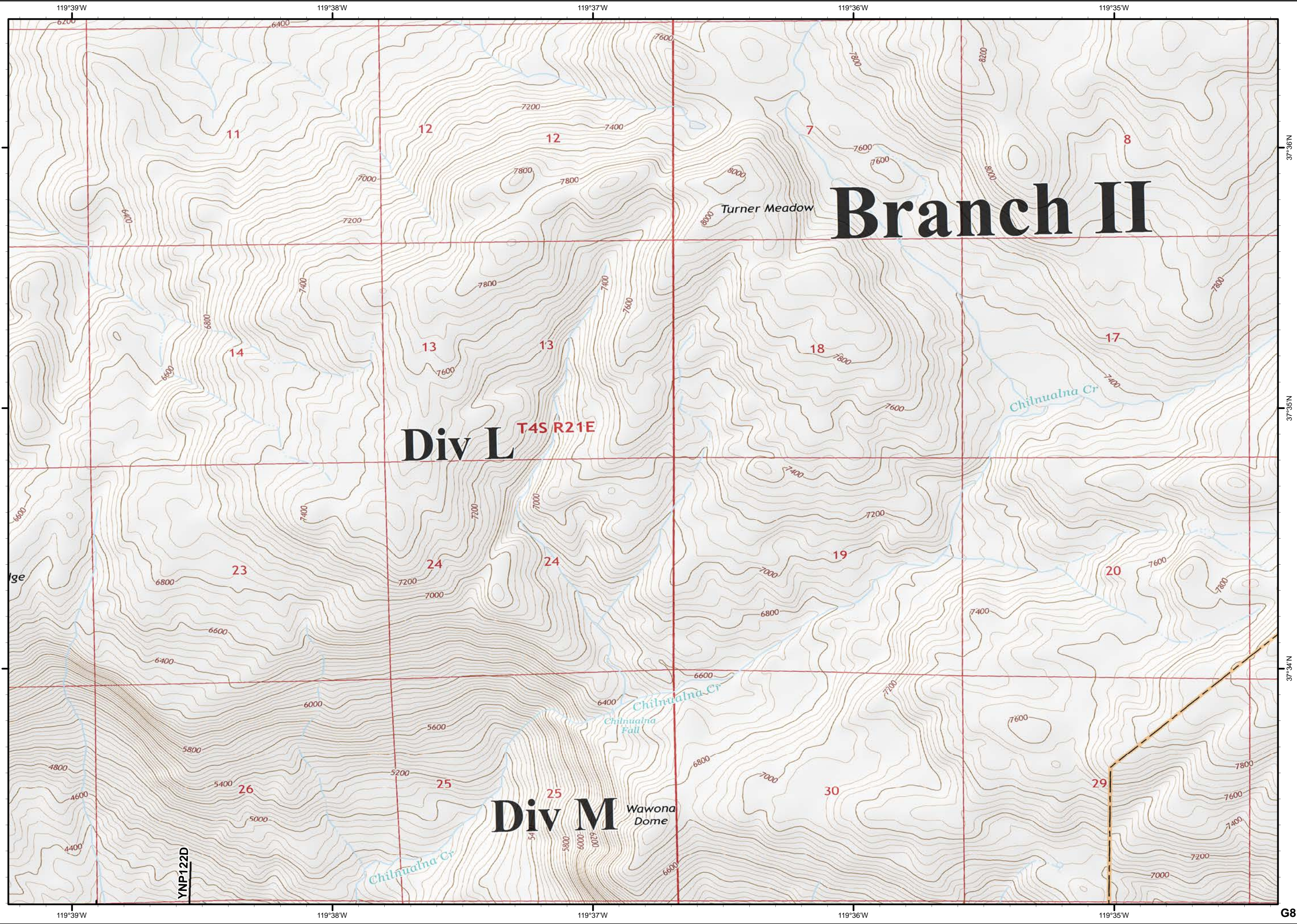

Ferguson
CA-SNF-745

IAP Tiles
07/23/2018
Day Shift

H3



 Helibase

 Repeater

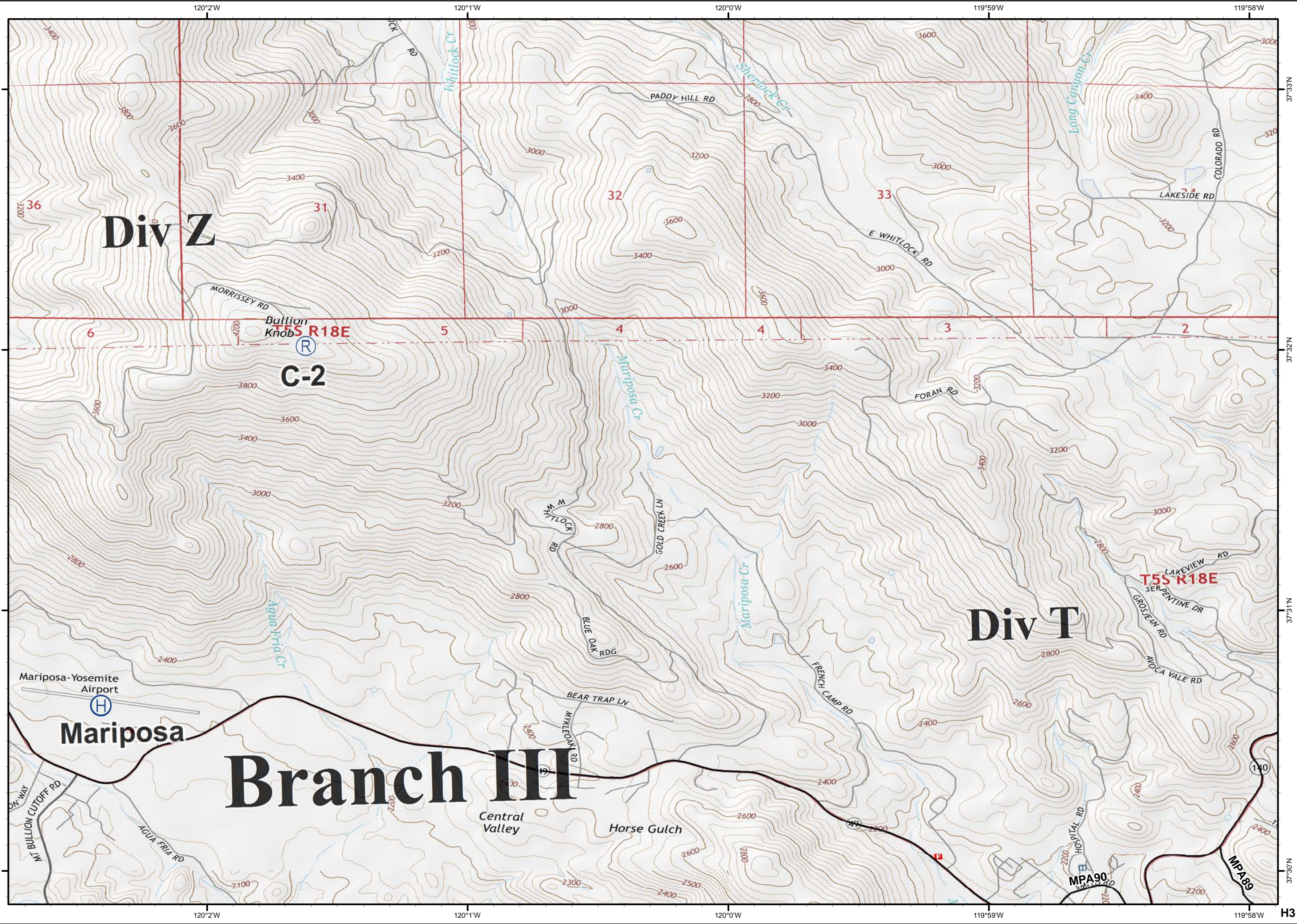

Div Z

Div T

Branch III

Mariposa

C-2

S R18E

T55 R18E

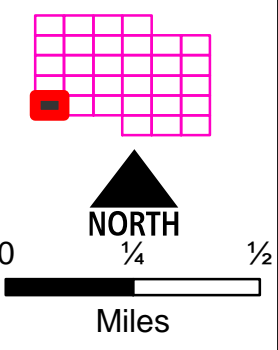

H3

Ferguson
CA-SNF-745

IAP Tiles
07/23/2018
Day Shift

H5



- Drop Point
- XXXX Completed Dozer Line
- H - H Completed Hand Line
- R - R Road as Completed Line

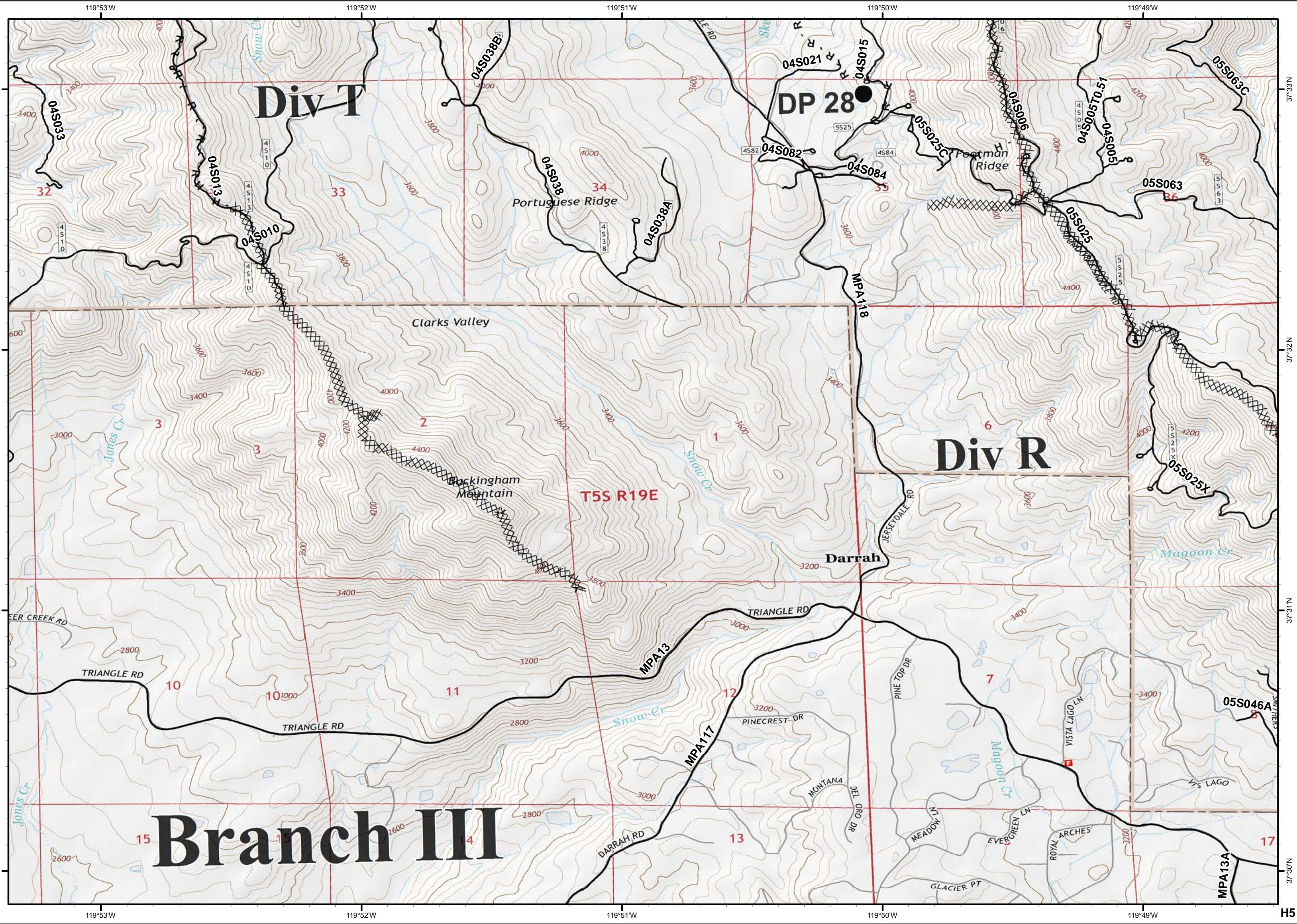
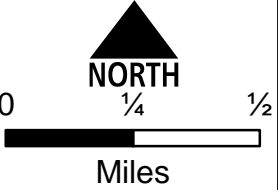
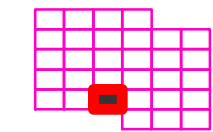

Ferguson
CA-SNF-745

IAP Tiles
07/23/2018
Day Shift

H6



● Drop Point

Ⓡ Repeater

|| Branch Break

XXXX Completed Dozer Line

R - R Road as Completed Line

⊗ Proposed Dozer Line

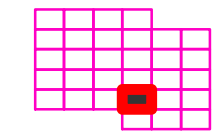

0 1/4 1/2

Miles

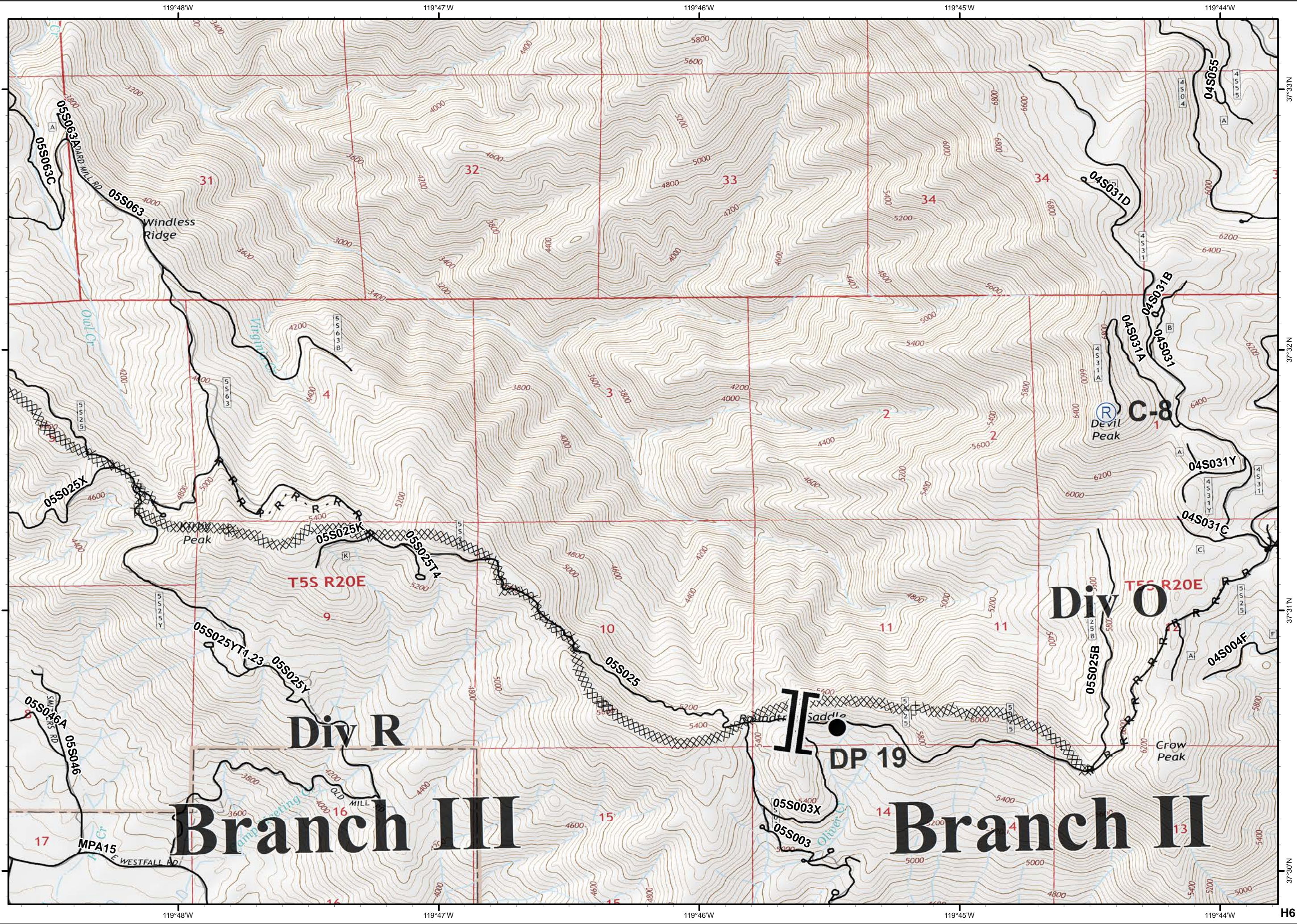

Ferguson
CA-SNF-745

IAP Tiles
07/23/2018
Day Shift

H7



- Drop Point
- W Water Source
-) (Division Break

- XXXX Completed Dozer Line
- H - H Completed Hand Line
- R - R Road as Completed Line
- X ● Proposed Dozer Line

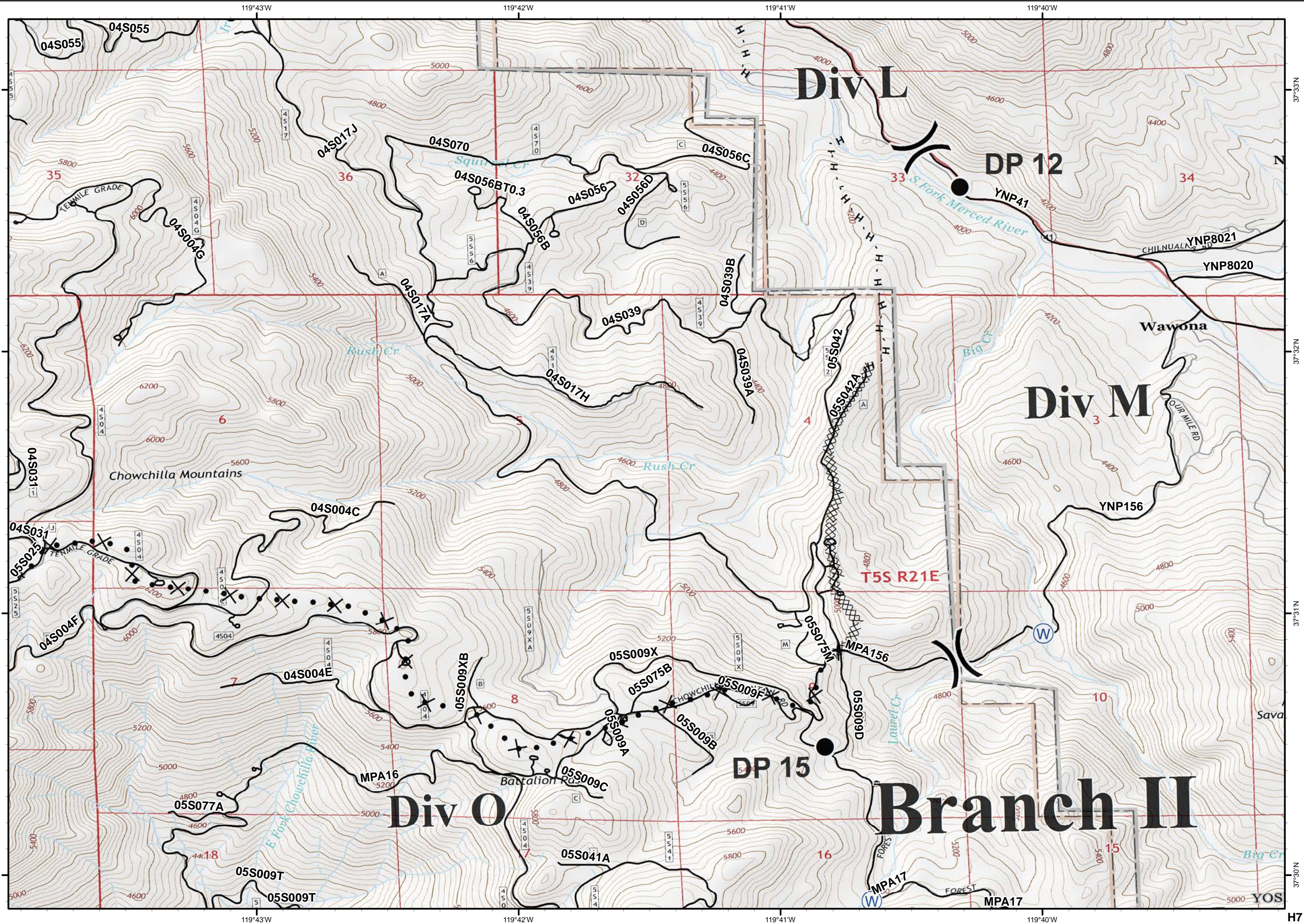
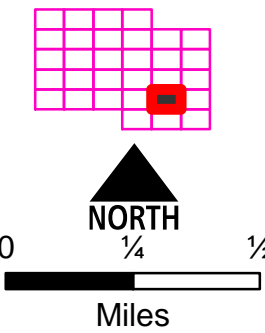

Ferguson
CA-SNF-745

IAP Tiles
07/23/2018
Day Shift

H8

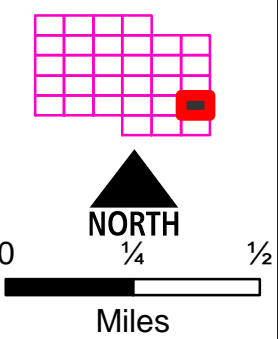
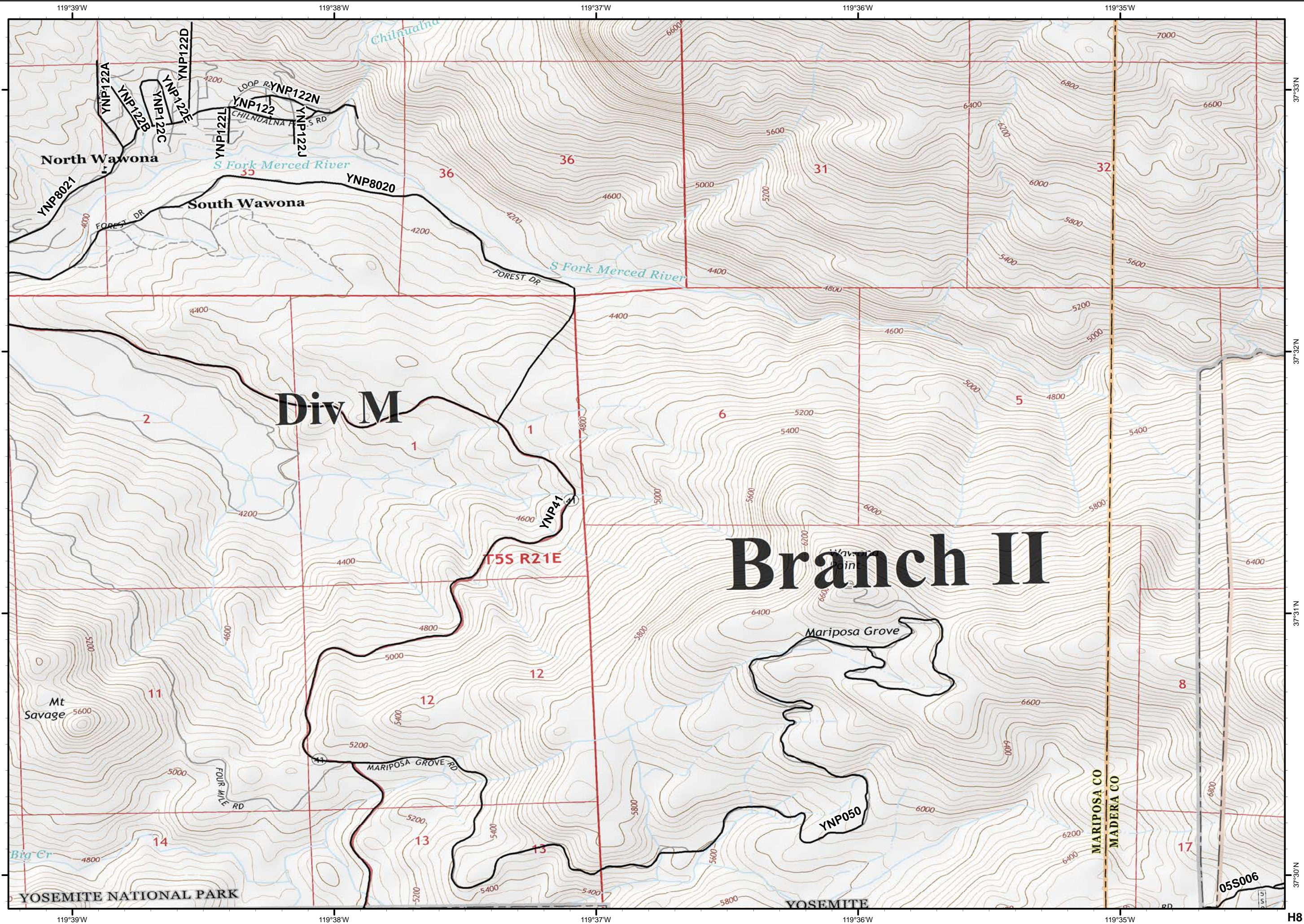

Ferguson
CA-SNF-745

IAP Tiles
07/23/2018
Day Shift

16

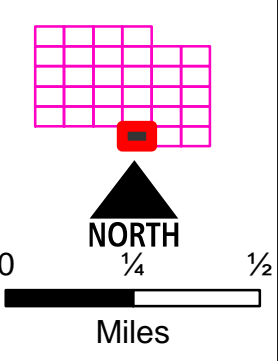
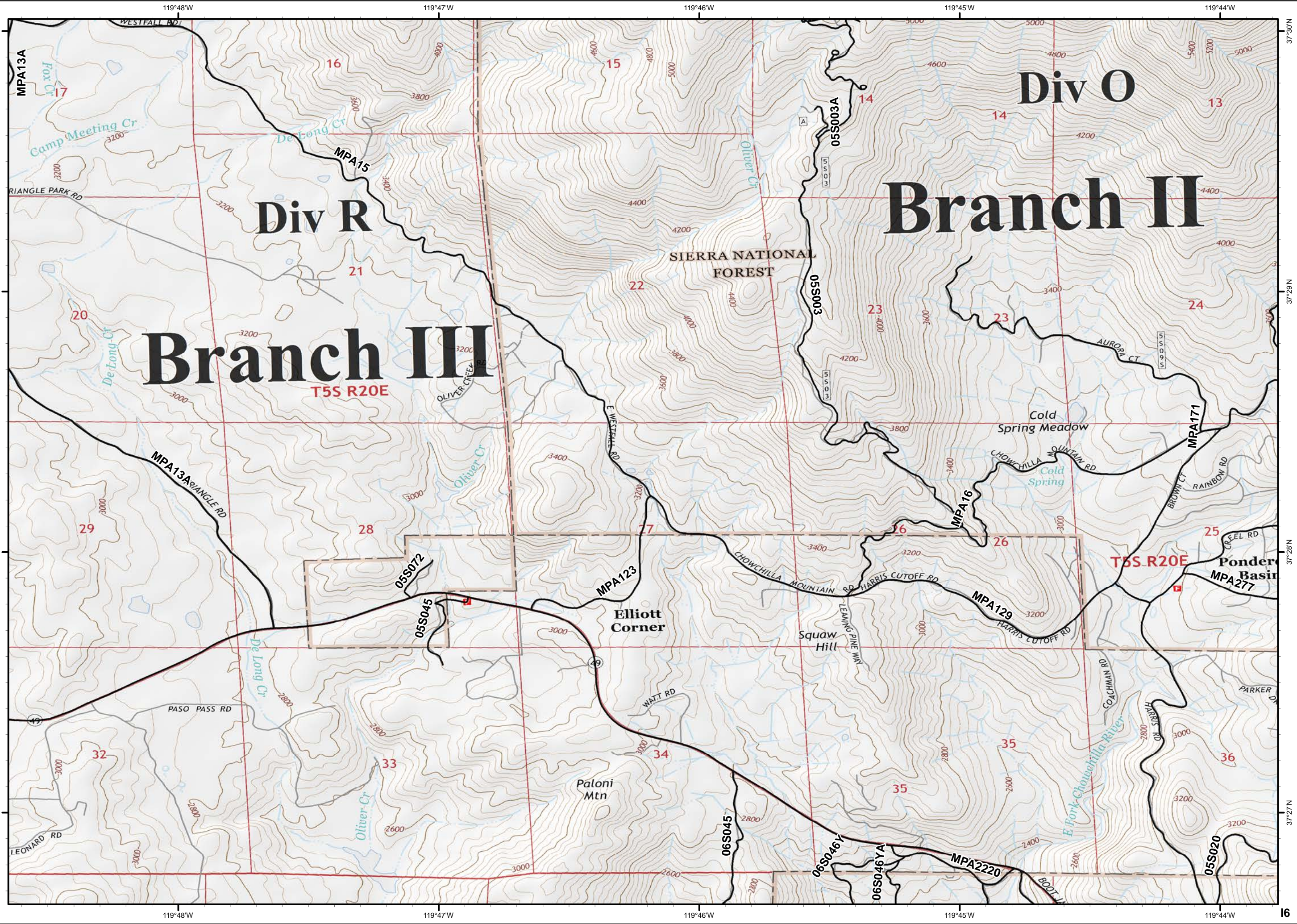

Ferguson
CA-SNF-745

IAP Tiles
07/23/2018
Day Shift

17



Water Source

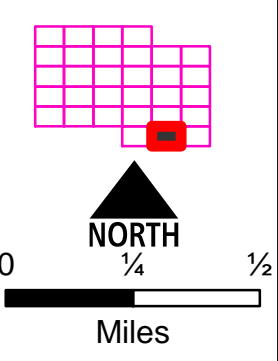
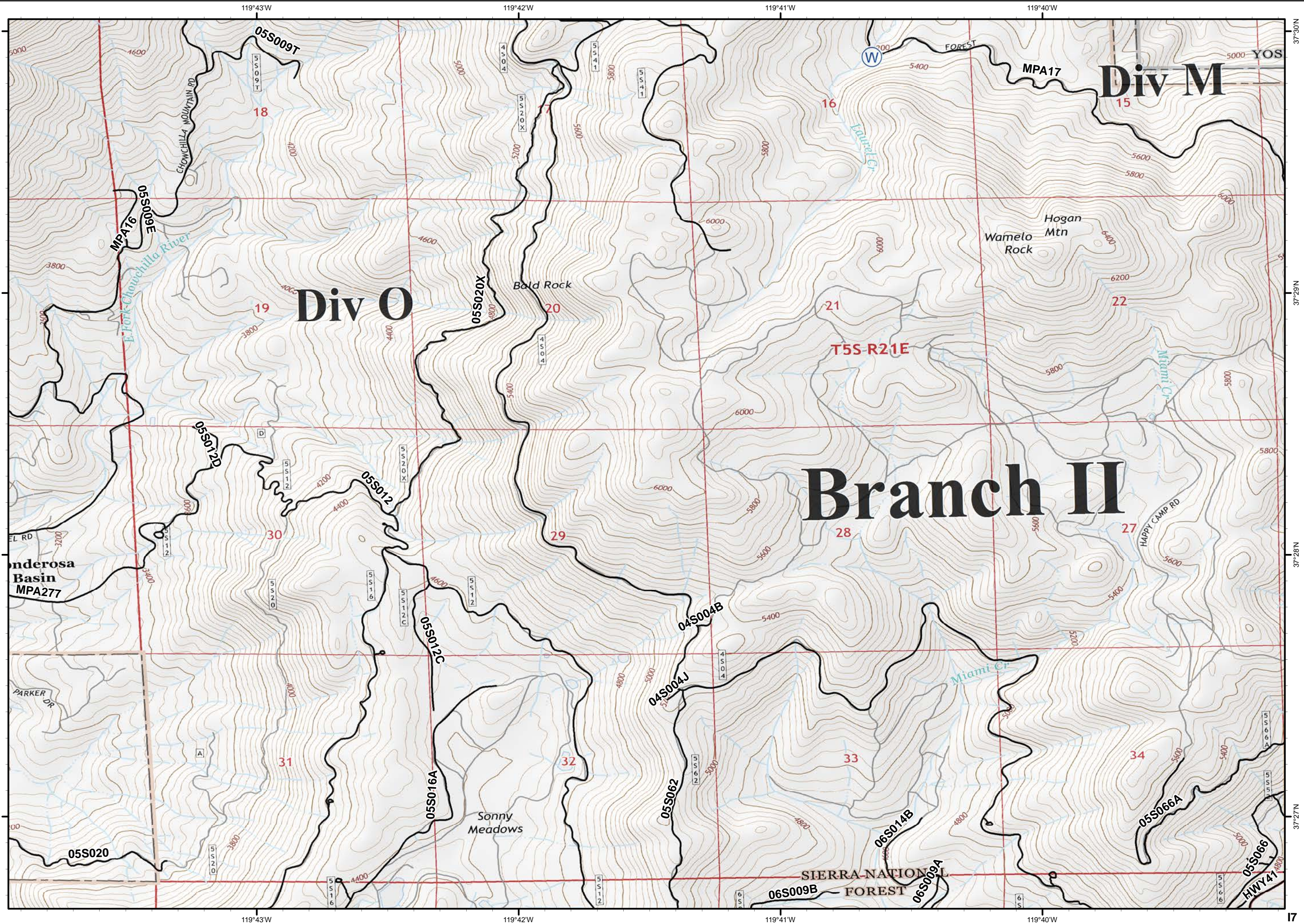

37°30'N
37°29'N
37°28'N
37°27'N
17

Ferguson
CA-SNF-745

IAP Tiles
07/23/2018
Day Shift

18



● Drop Point

