

# Ferguson CA-SNF-745

IAP Index

07/24/2018  
Night Shift



Camp



Drop Point



Division Break



Branch Break



Uncontrolled Fire Edge



Completed Line

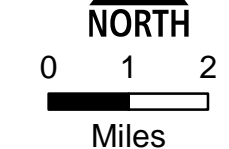
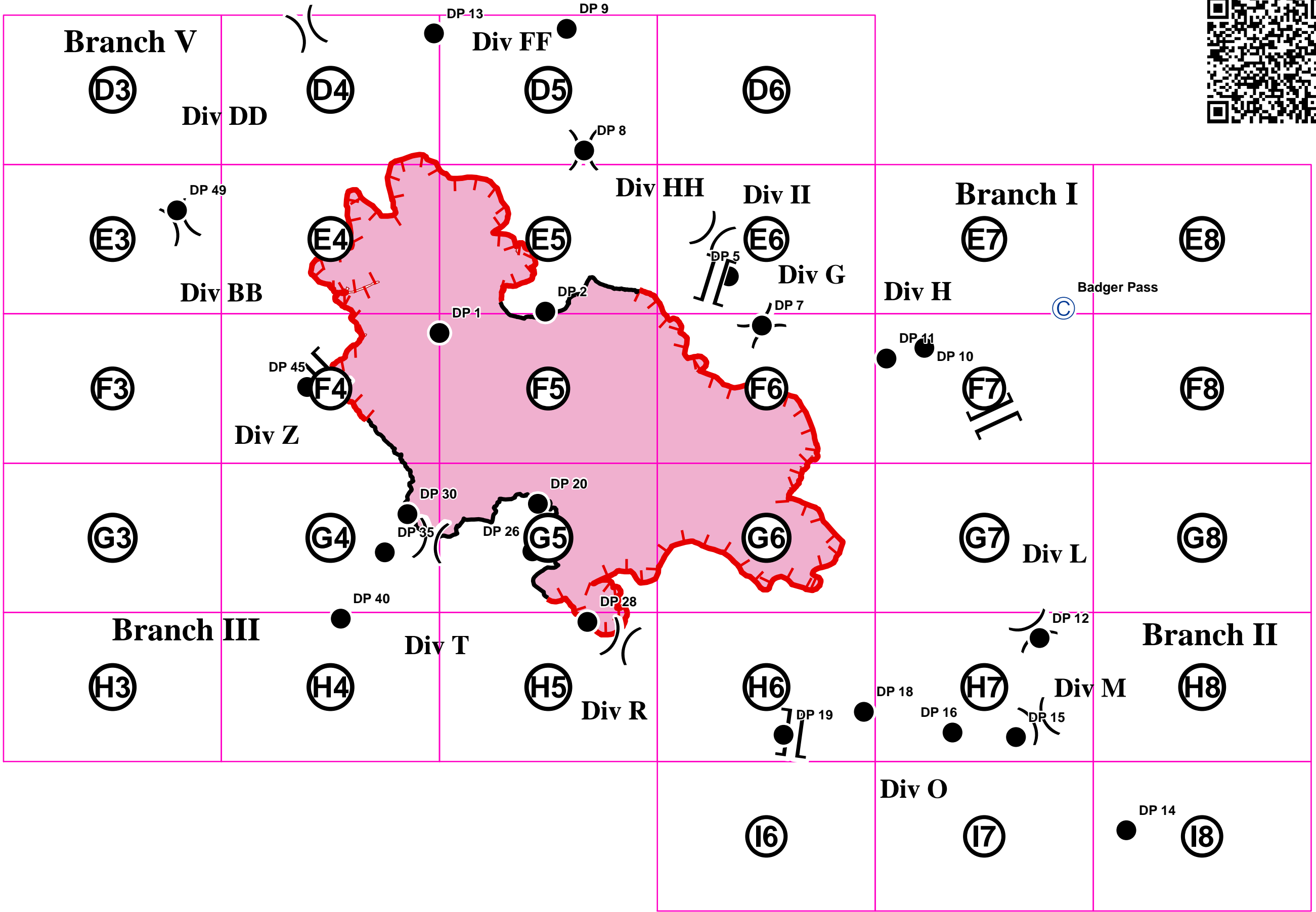



Ferguson  
CA-SNF-745

IAP Tiles  
07/24/2018  
Night Shift

D3

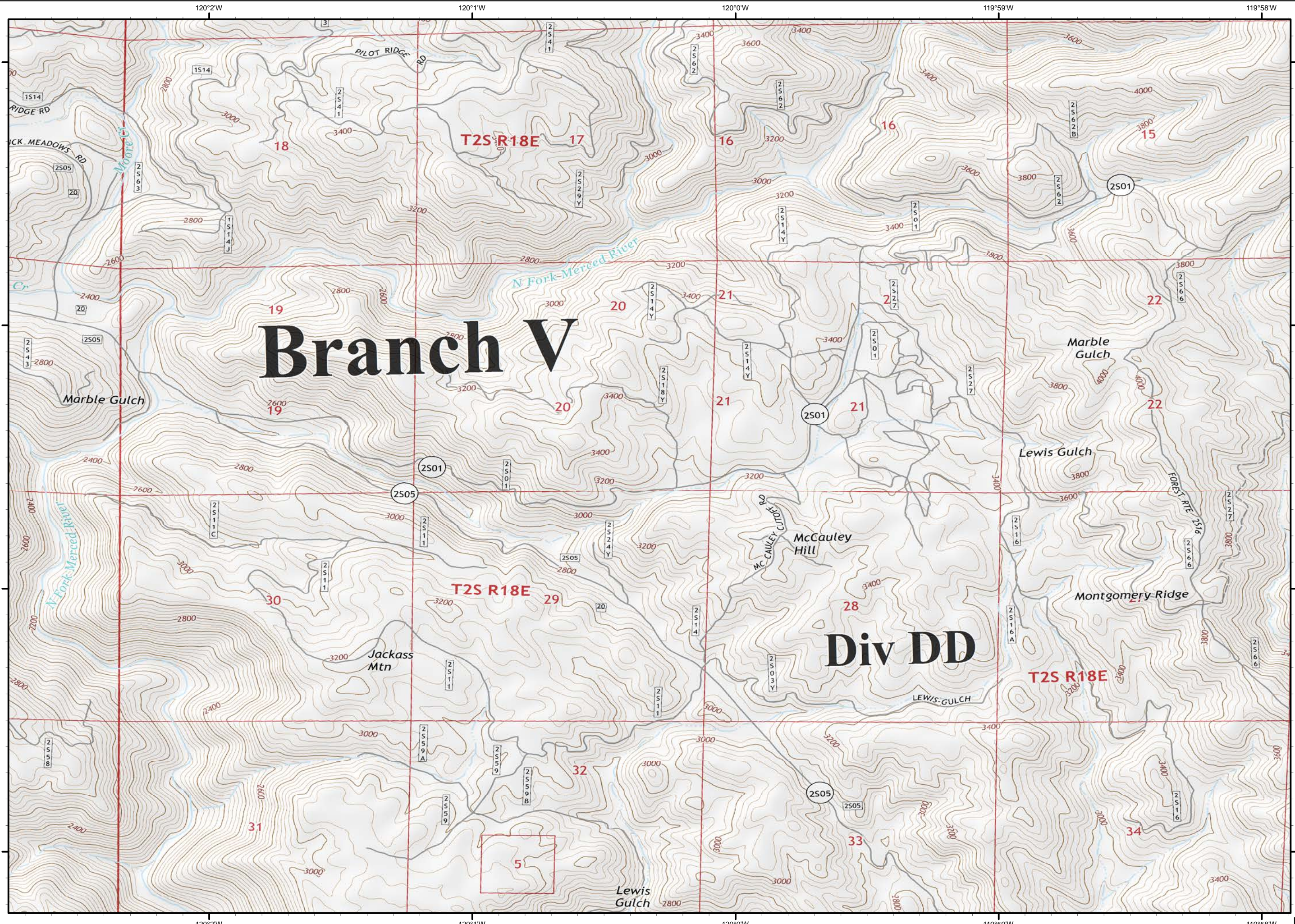

# Branch V

# Div DD

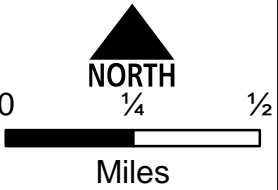
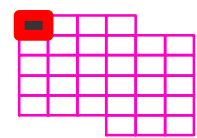

D3



Ferguson  
CA-SNF-745

IAP Tiles  
07/24/2018  
Night Shift

D4



● Drop Point

Ⓡ Repeater

) ( Division Break

┌ Uncontrolled Fire Edge

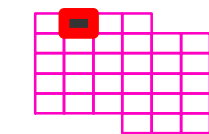

0 1/4 1/2

Miles

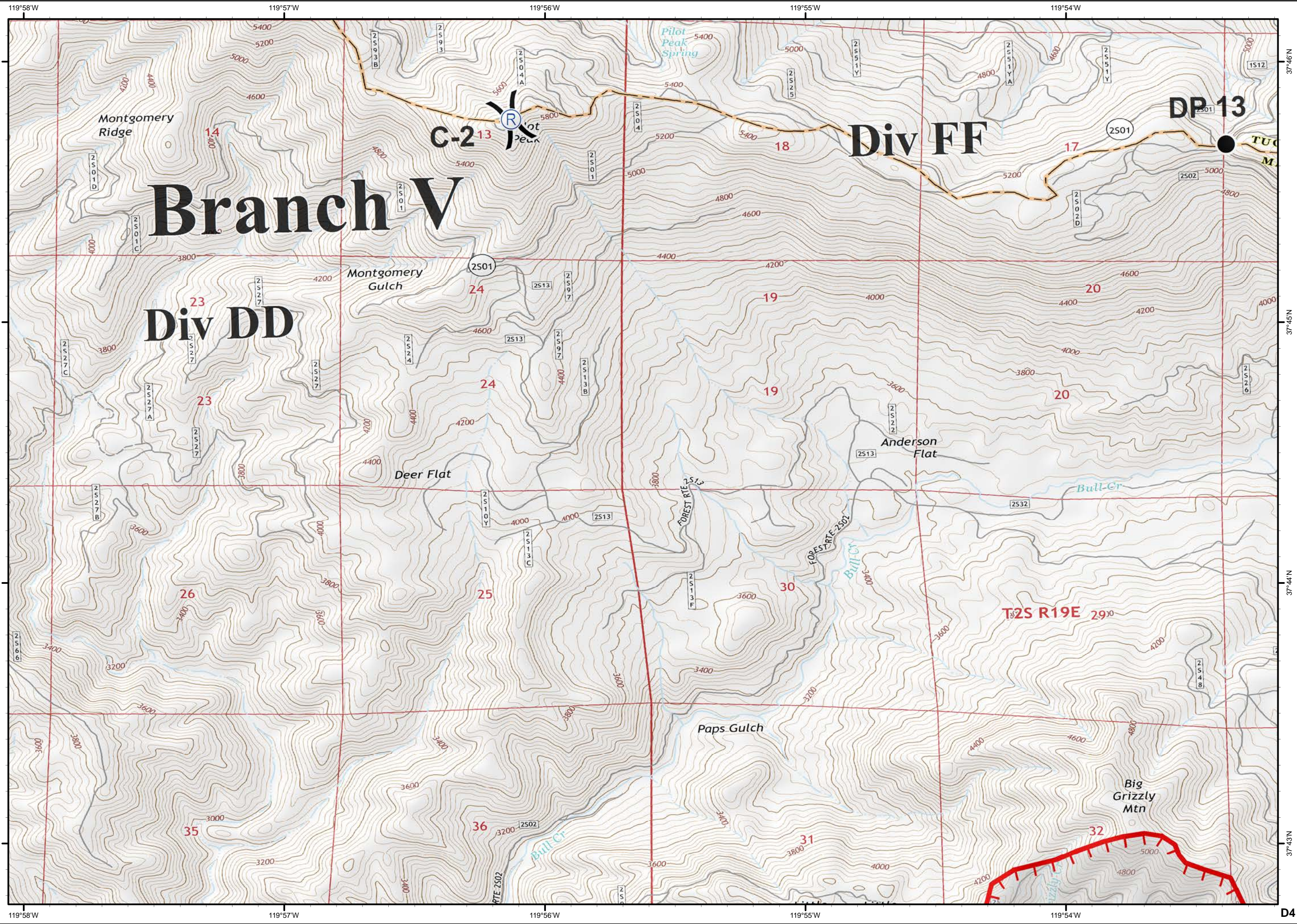

D4



Ferguson  
CA-SNF-745

IAP Tiles  
07/24/2018  
Night Shift

D5



● Drop Point

Ⓜ Helibase

)) Division Break

┌ Uncontrolled Fire Edge

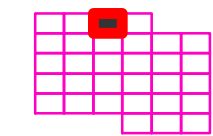

0 1/4 1/2  
Miles

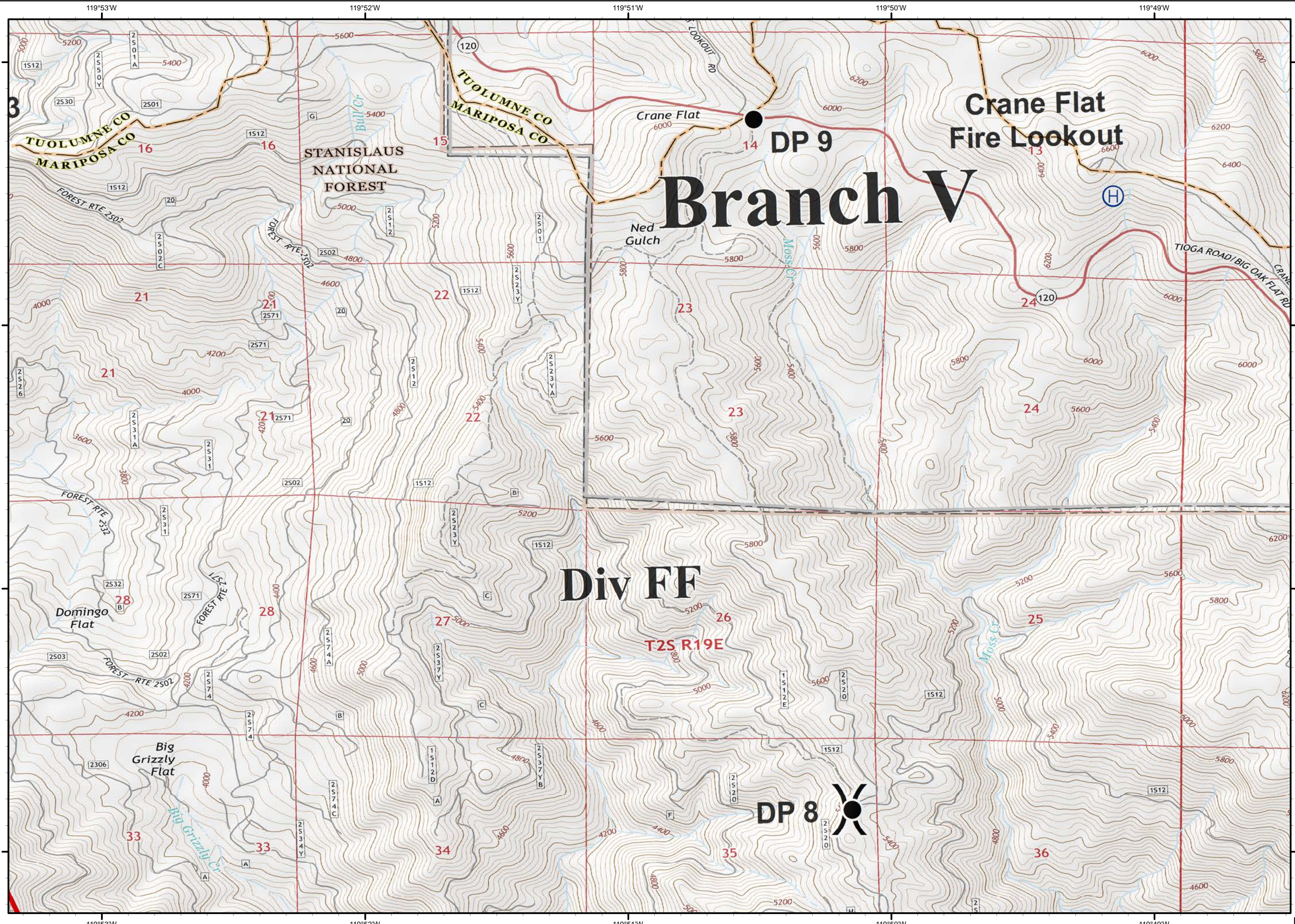

D5



Ferguson  
CA-SNF-745

IAP Tiles  
07/24/2018  
Night Shift

D6

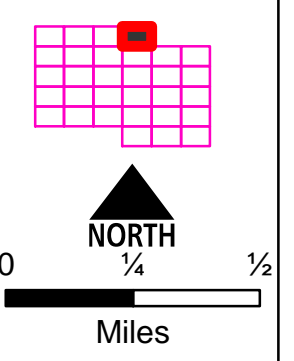
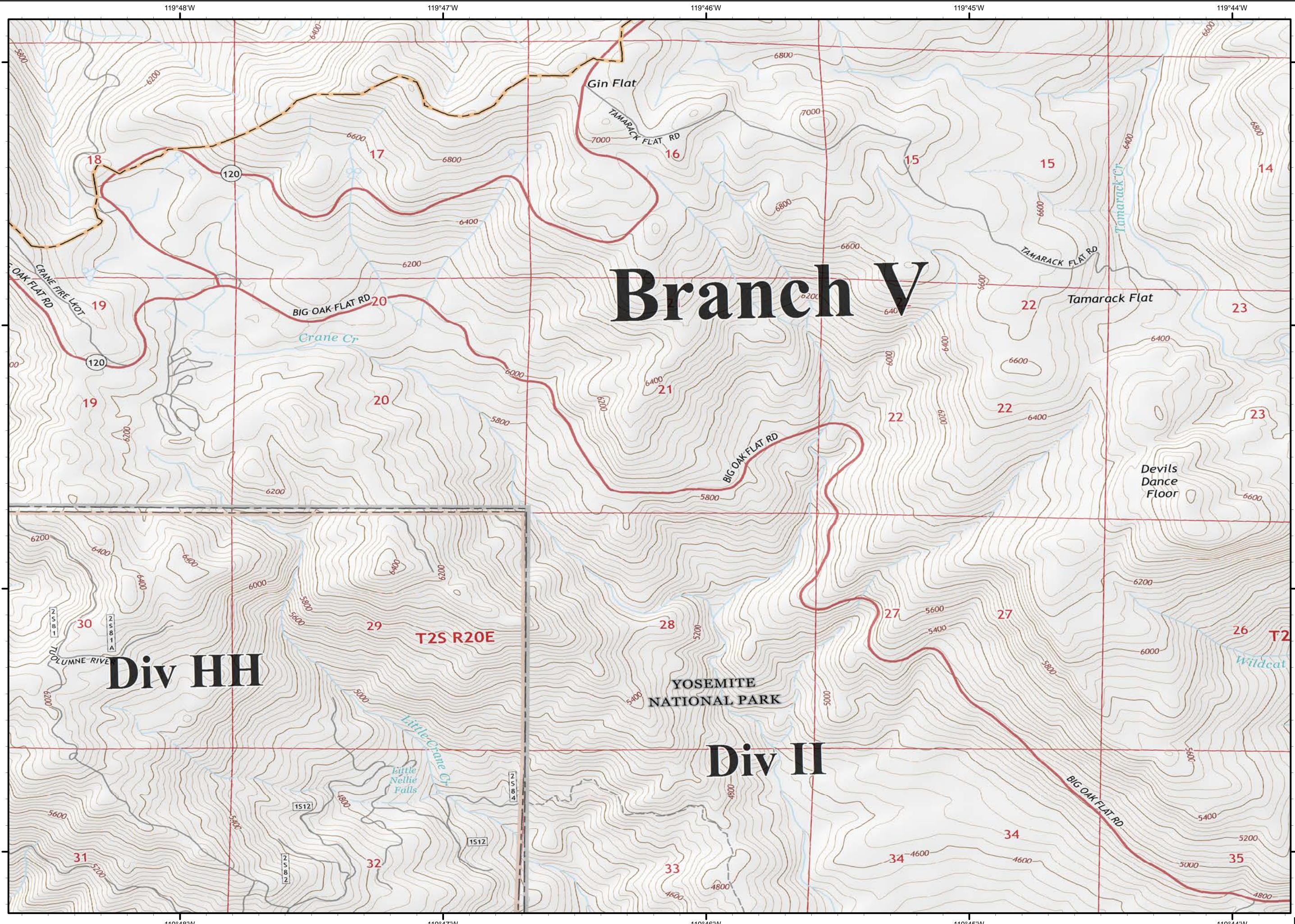

D6



Ferguson  
CA-SNF-745

IAP Tiles  
07/24/2018  
Night Shift

E3



● Drop Point

) ( Division Break

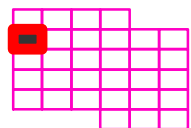
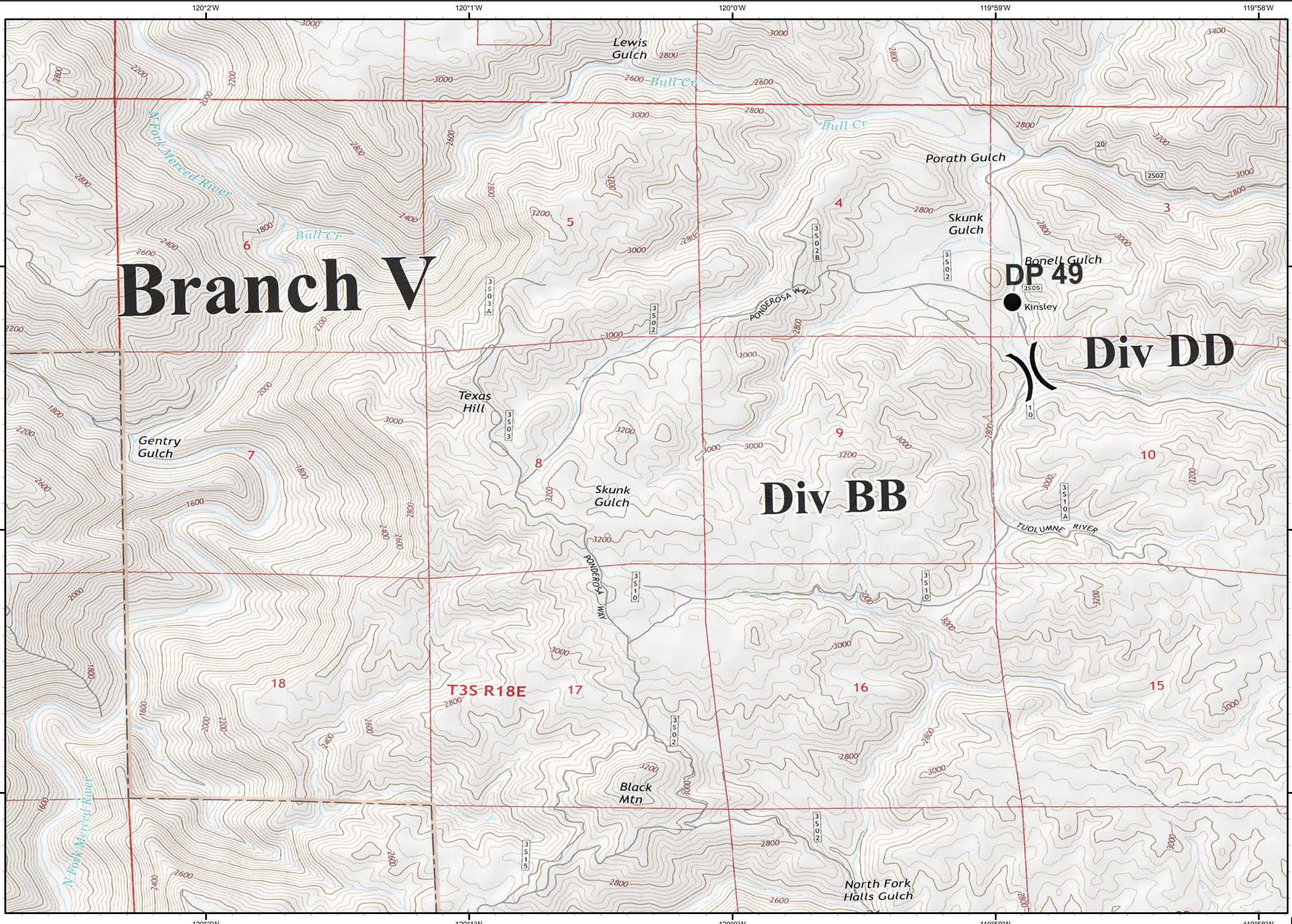

NORTH



Miles

37°42'N

37°41'N

37°40'N

E3



Ferguson  
CA-SNF-745

IAP Tiles  
07/24/2018  
Night Shift

E4



- Uncontrolled Fire Edge
- Completed Dozer Line
- R - R Road as Completed Line
- Proposed Dozer Line

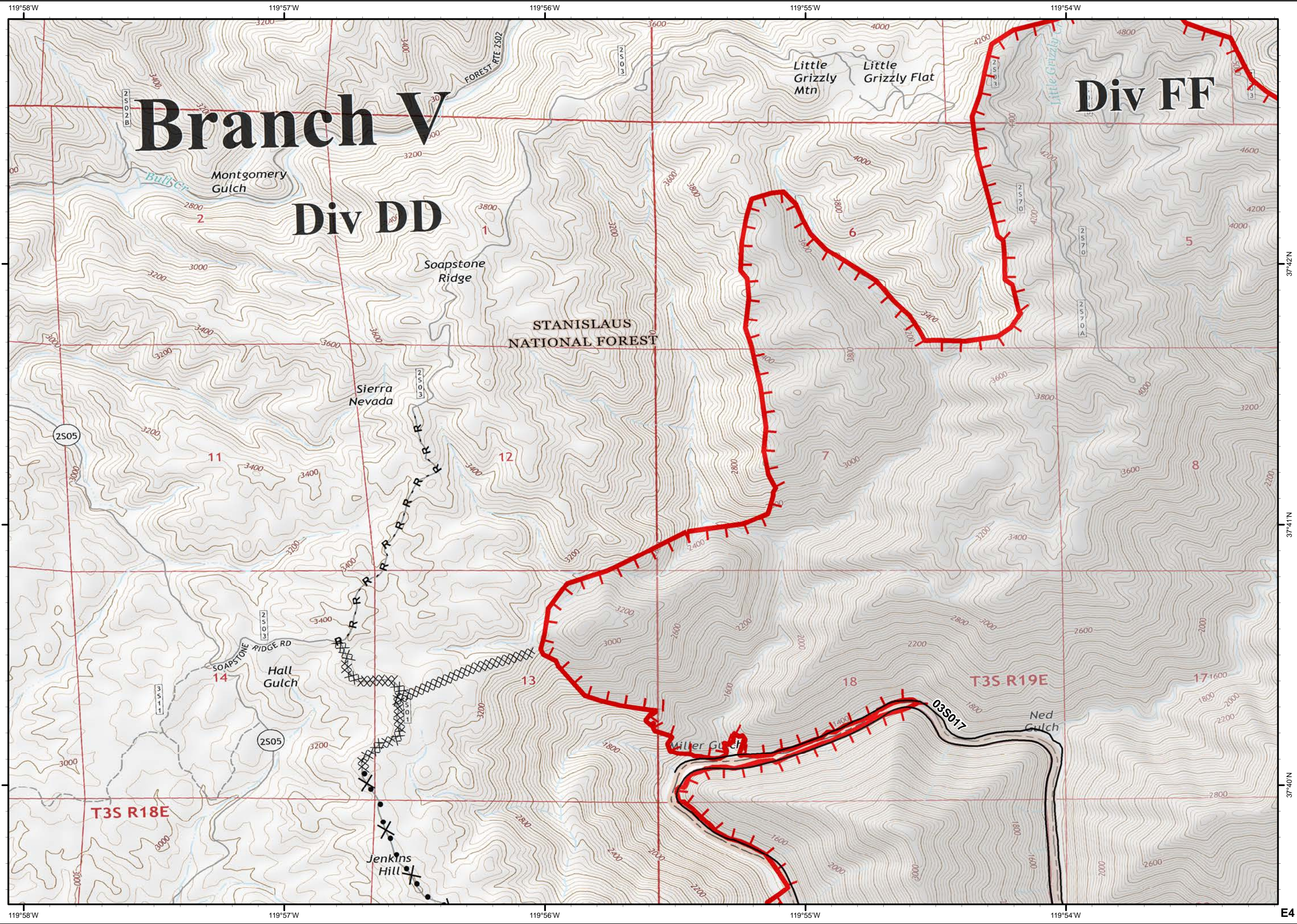
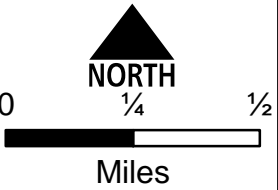
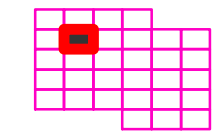

37°42'N

37°41'N

37°40'N

E4



Ferguson  
CA-SNF-745

IAP Tiles  
07/24/2018  
Night Shift

E5



- Drop Point
- Helispot
- Ⓡ Repeater
- └ Uncontrolled Fire Edge
- Completed Line

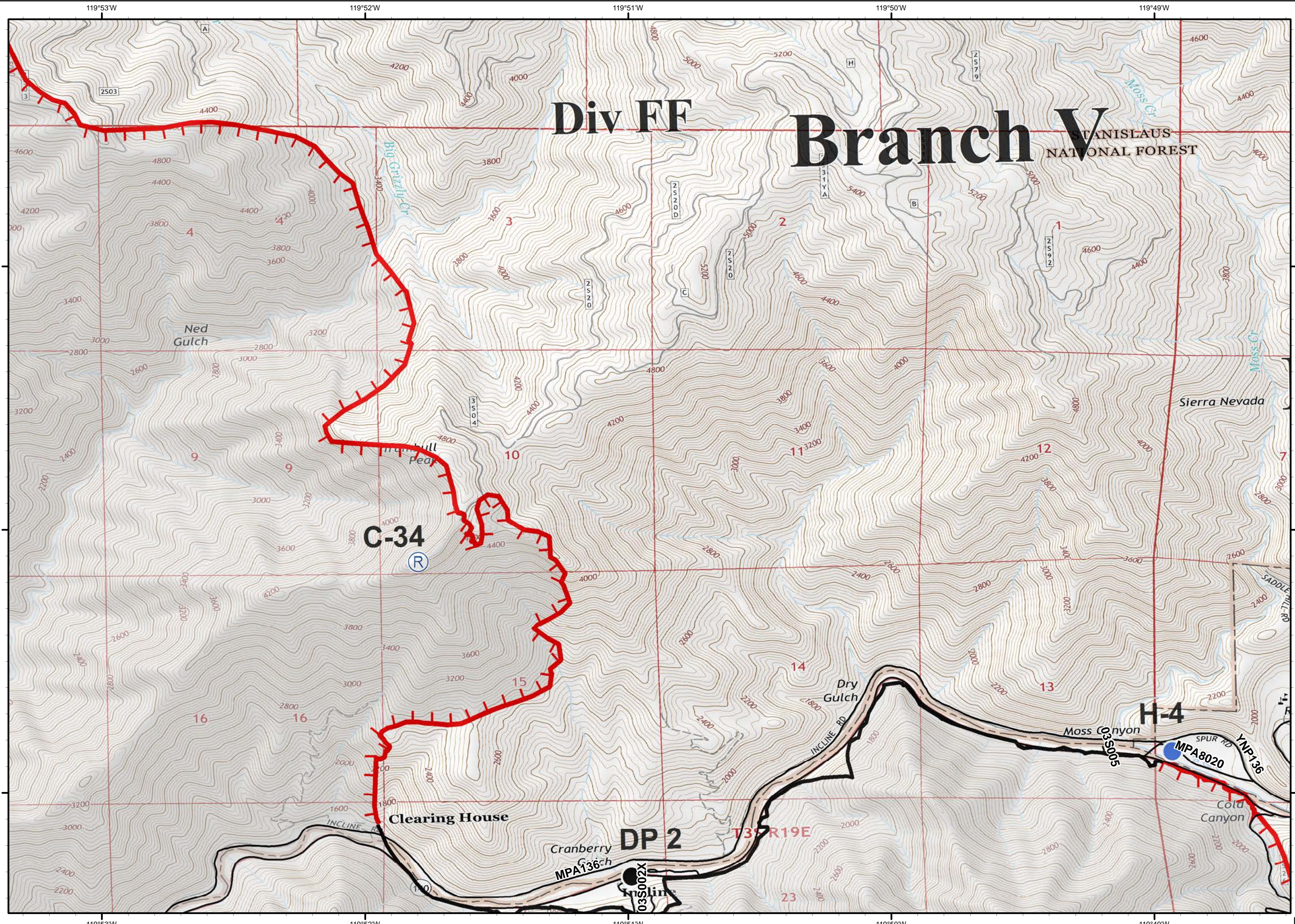
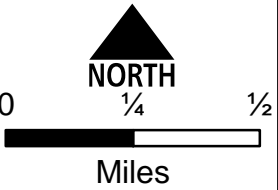
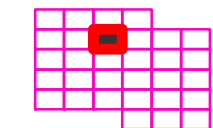

E5



Ferguson  
CA-SNF-745

IAP Tiles  
07/24/2018  
Night Shift

E6



Dip Site



Drop Point



Division Break

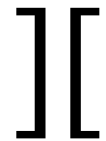

Branch Break

Uncontrolled Fire Edge

H - H Completed Hand Line

R - R Road as Completed Line

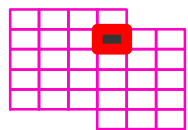

NORTH

0 1/4 1/2

Miles

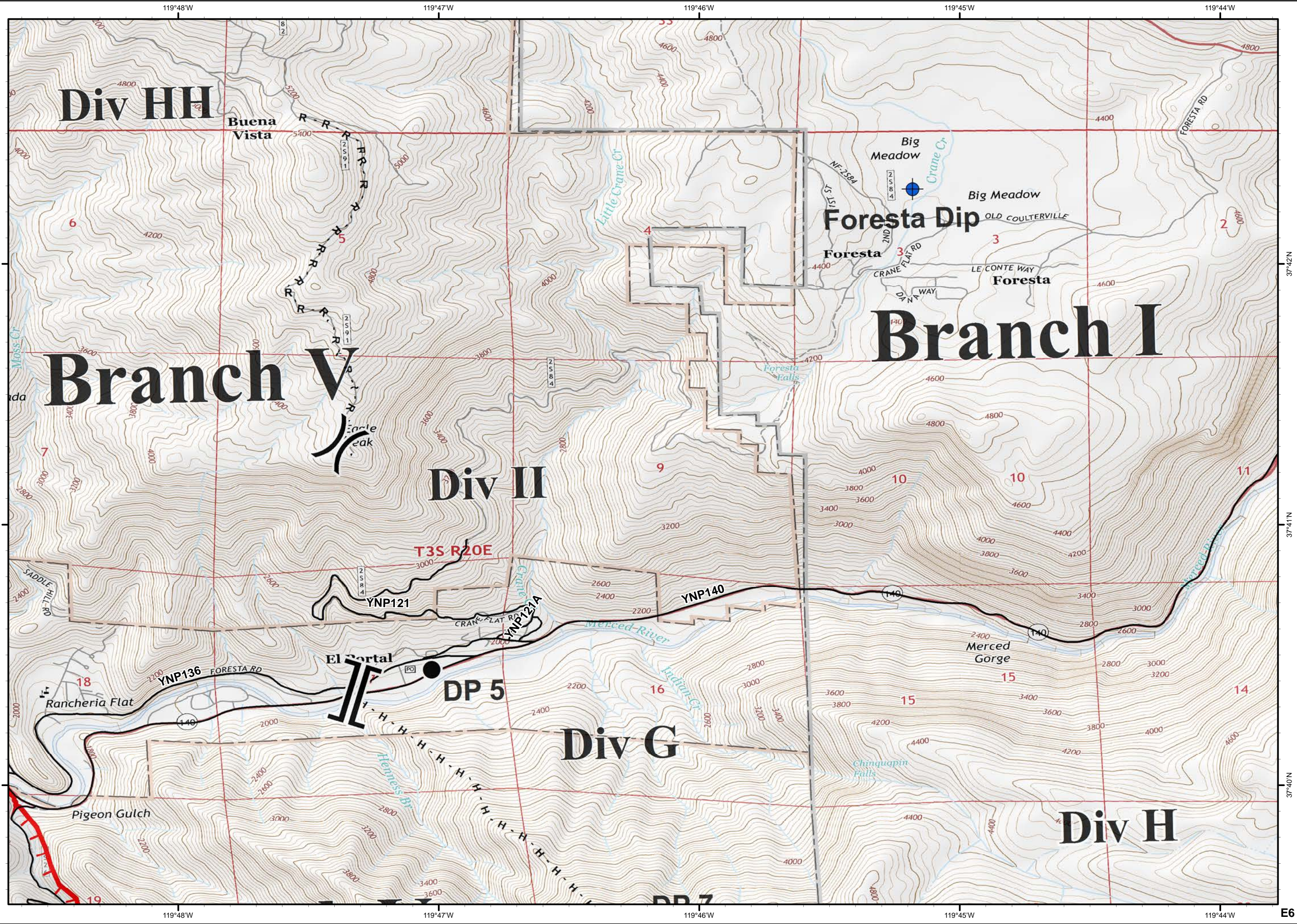

37°42'N

37°41'N

37°40'N

E6



Ferguson  
CA-SNF-745

IAP Tiles  
07/24/2018  
Night Shift

E7



- Ⓒ Camp
- Ⓓ Repeater

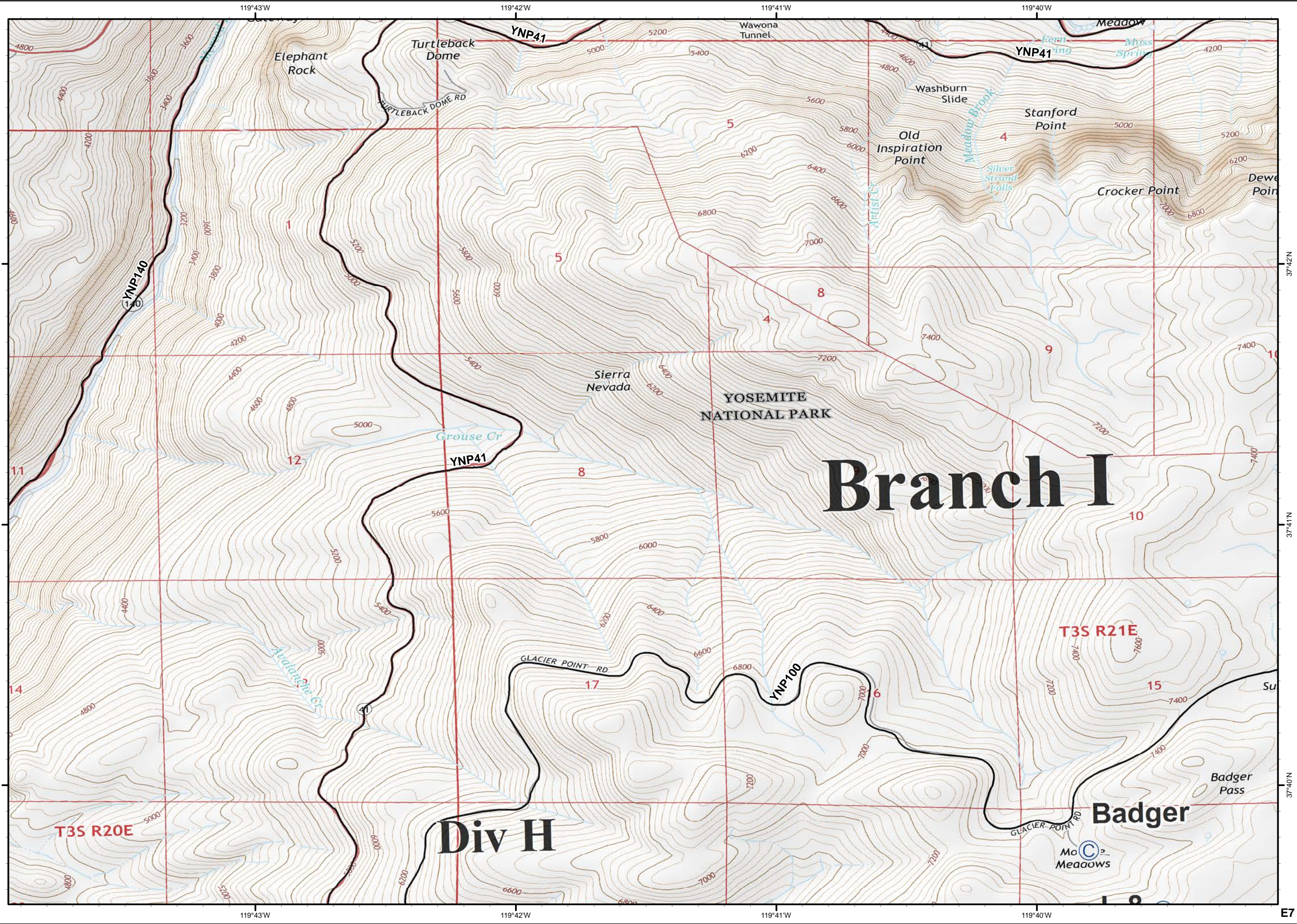

# Branch I

## Div H

## Badger

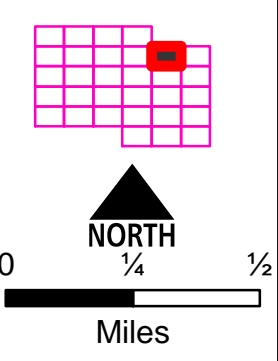

E7



Ferguson  
CA-SNF-745

IAP Tiles  
07/24/2018  
Night Shift

E8

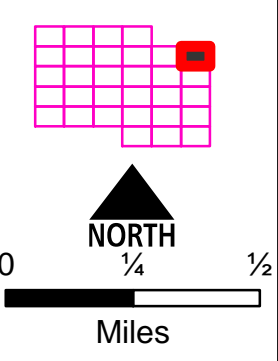
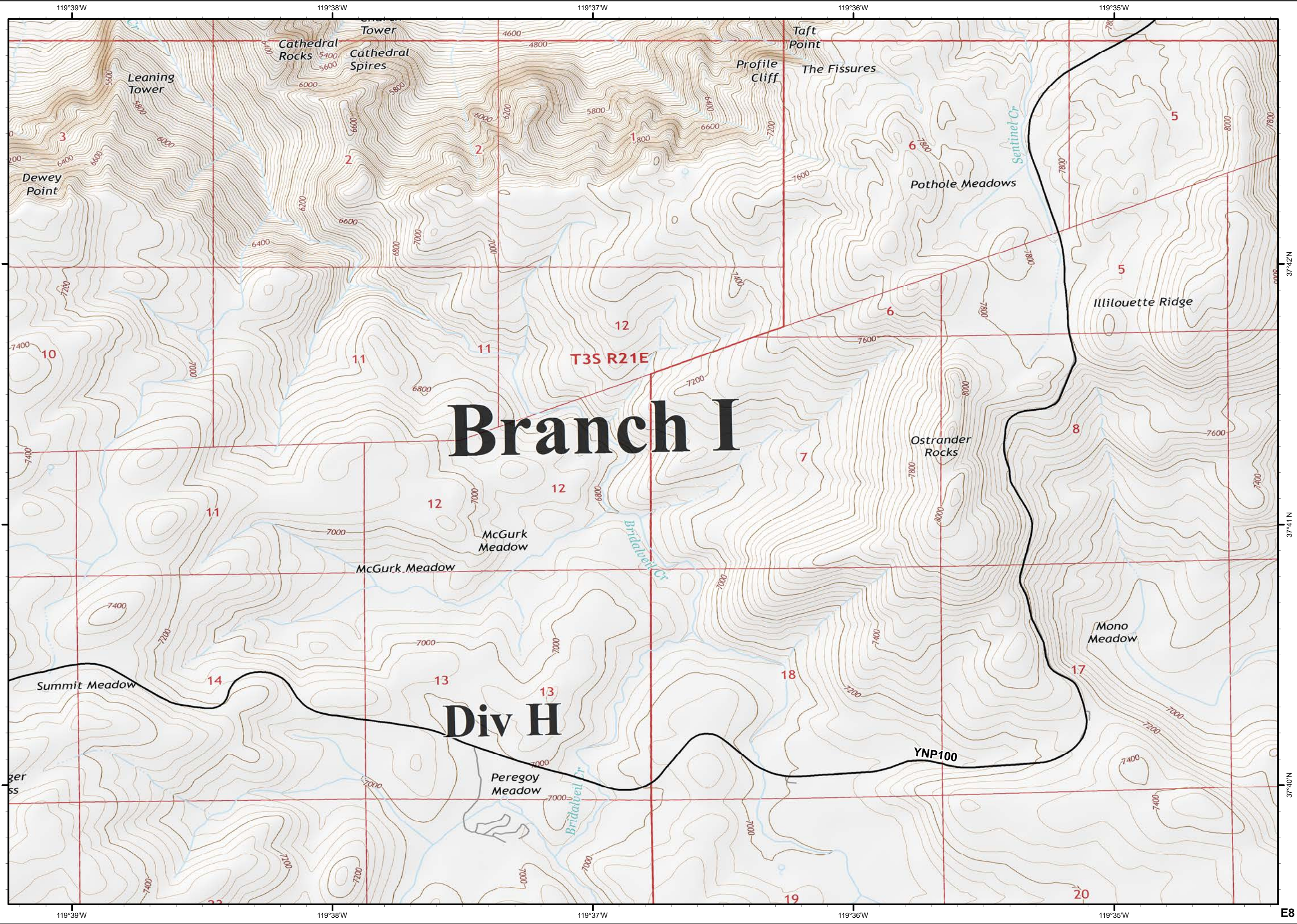

37°42'N  
37°41'N  
37°40'N  
E8



Ferguson  
CA-SNF-745

IAP Tiles  
07/24/2018  
Night Shift

F3

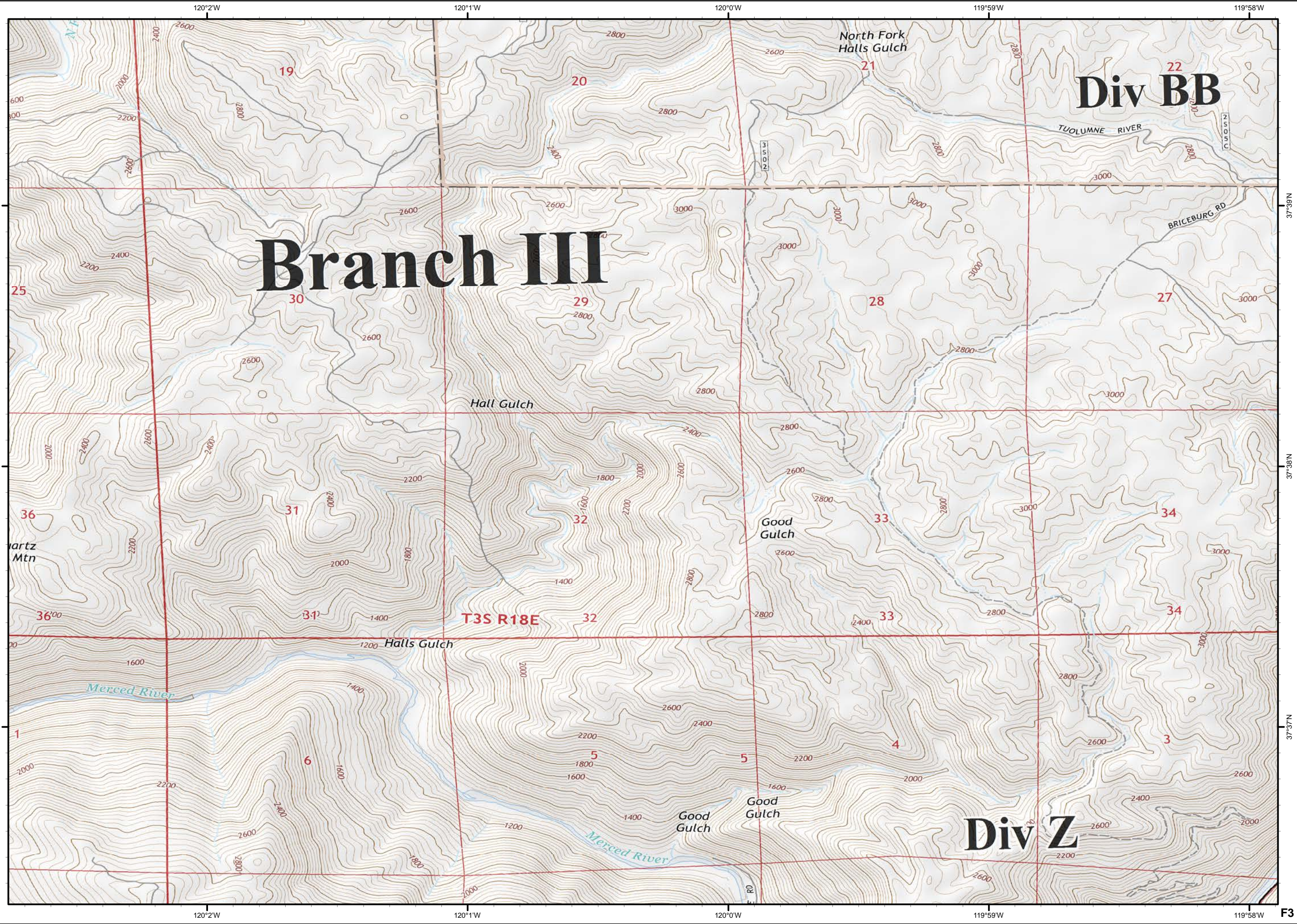

Div BB

Branch III

Div Z

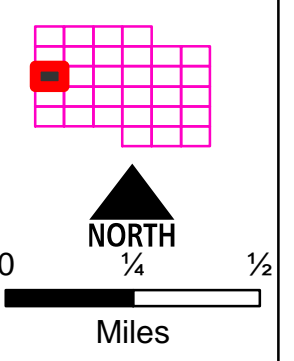

Miles

F3



Ferguson  
CA-SNF-745

IAP Tiles  
07/24/2018  
Night Shift

F4



- Dip Site
- Drop Point
- Helispot
- Branch Break

- Uncontrolled Fire Edge
- Completed Line
- Completed Dozer Line
- H Completed Hand Line
- Proposed Dozer Line

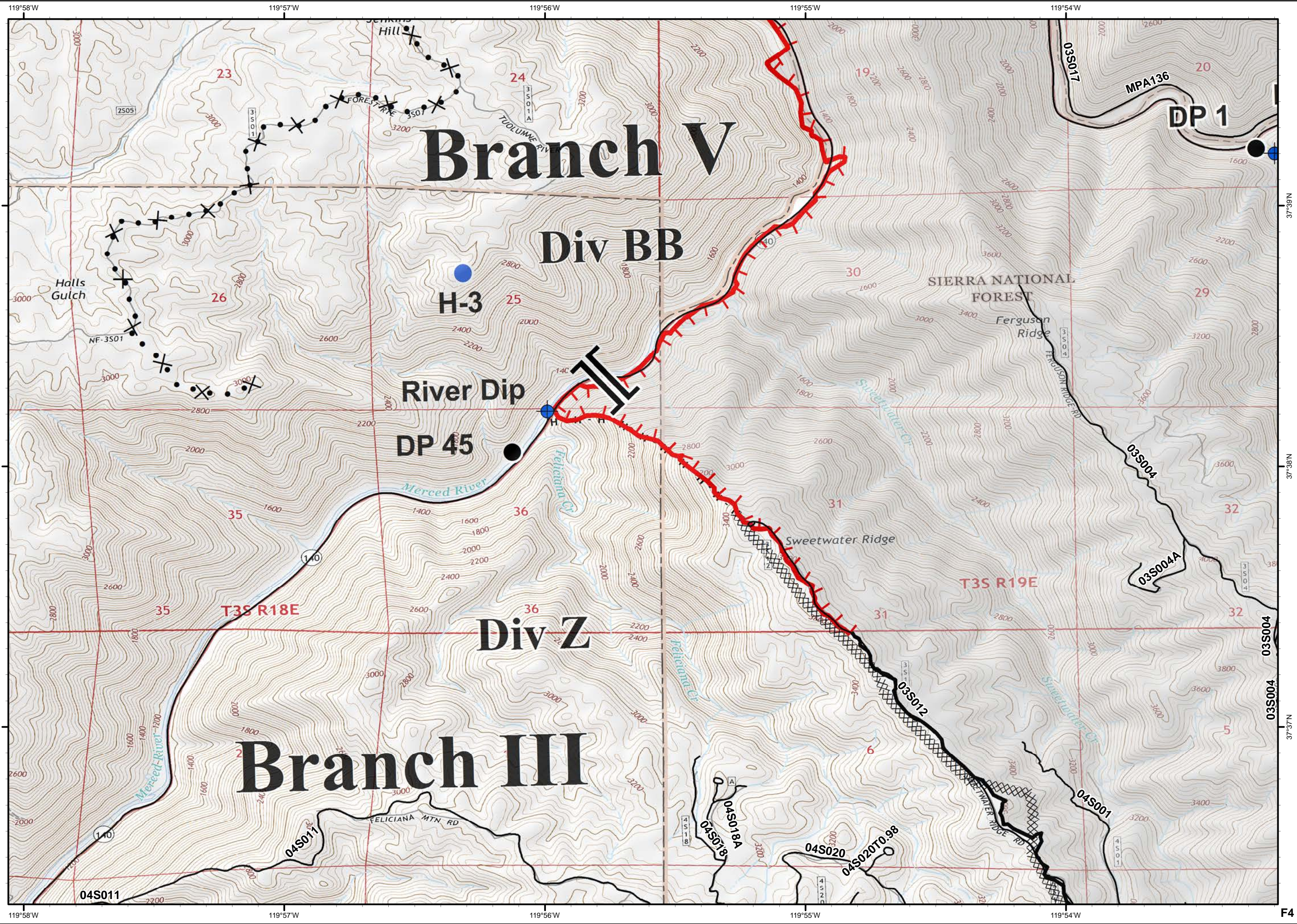
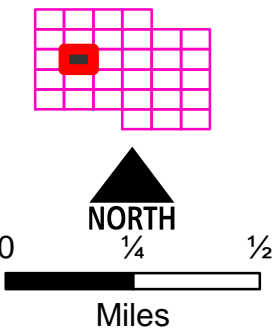

F4



Ferguson  
CA-SNF-745

IAP Tiles  
07/24/2018  
Night Shift

F5



- Dip Site
- Drop Point
- Uncontrolled Fire Edge
- Completed Line

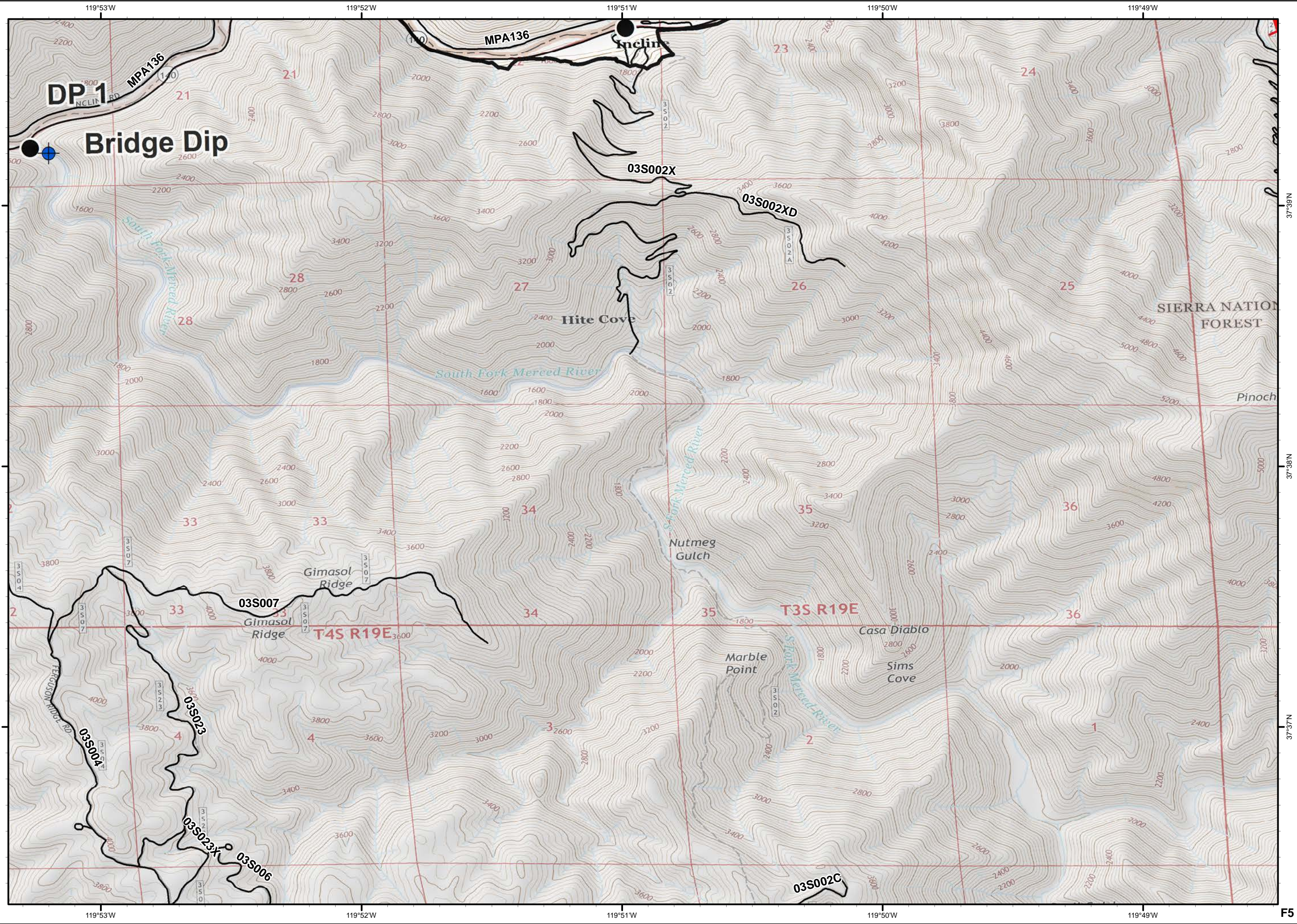

NORTH

0 1/4 1/2 Miles

37°39'N  
37°38'N  
37°37'N  
F5



Ferguson  
CA-SNF-745

IAP Tiles  
07/24/2018  
Night Shift

F6



● Drop Point

) ( Division Break

┌ Uncontrolled Fire Edge

XXXX Completed Dozer Line

H - H Completed Hand Line

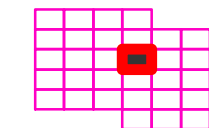

0 1/4 1/2

Miles

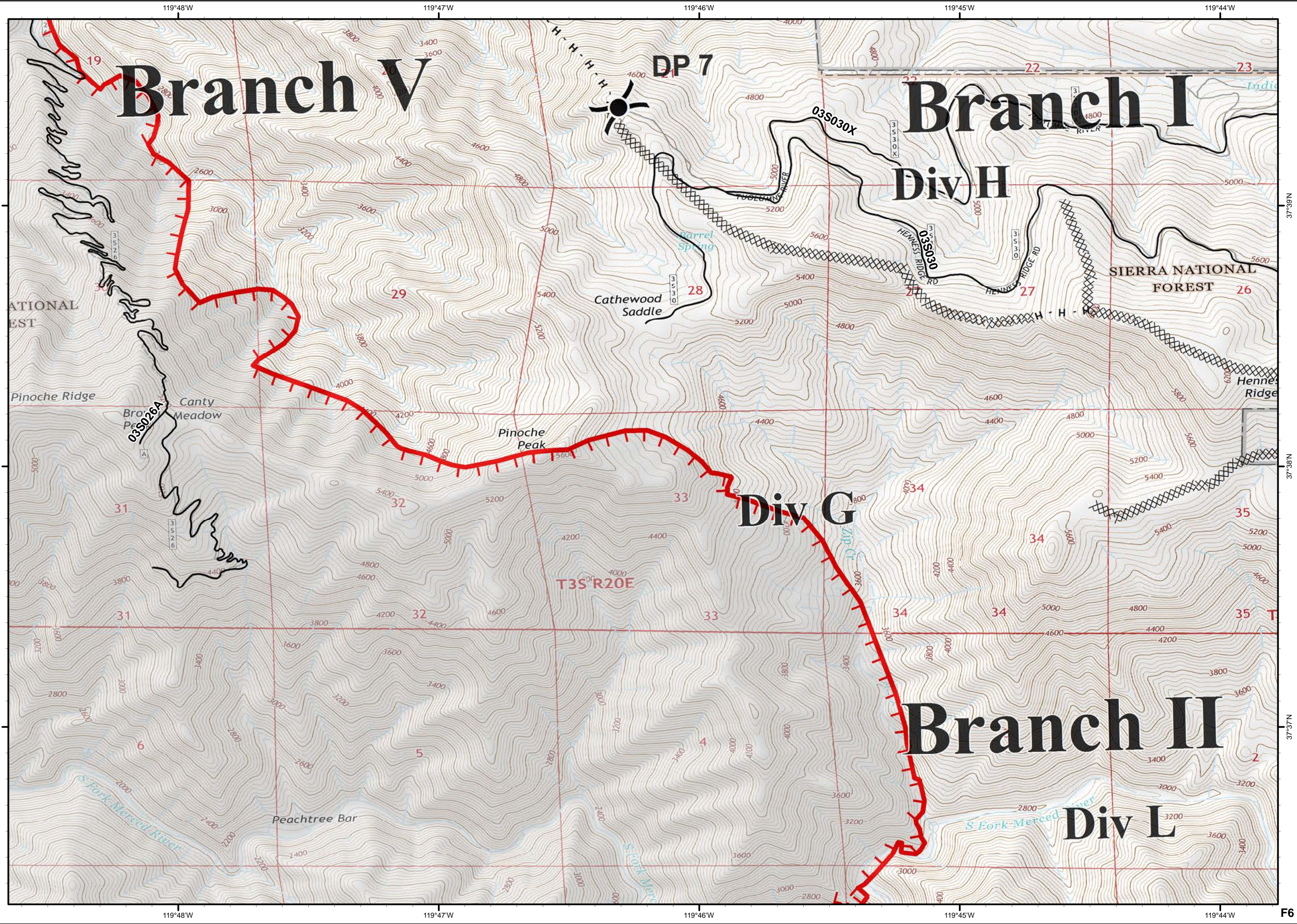

F6



Ferguson  
CA-SNF-745

IAP Tiles  
07/24/2018  
Night Shift

F7



Camp



Drop Point



Helispot



Repeater

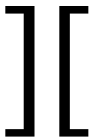

Branch Break

Completed Dozer Line

H - H Completed Hand Line

R - R Road as Completed Line

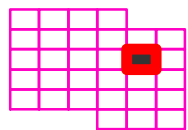

NORTH

1/4

1/2

Miles

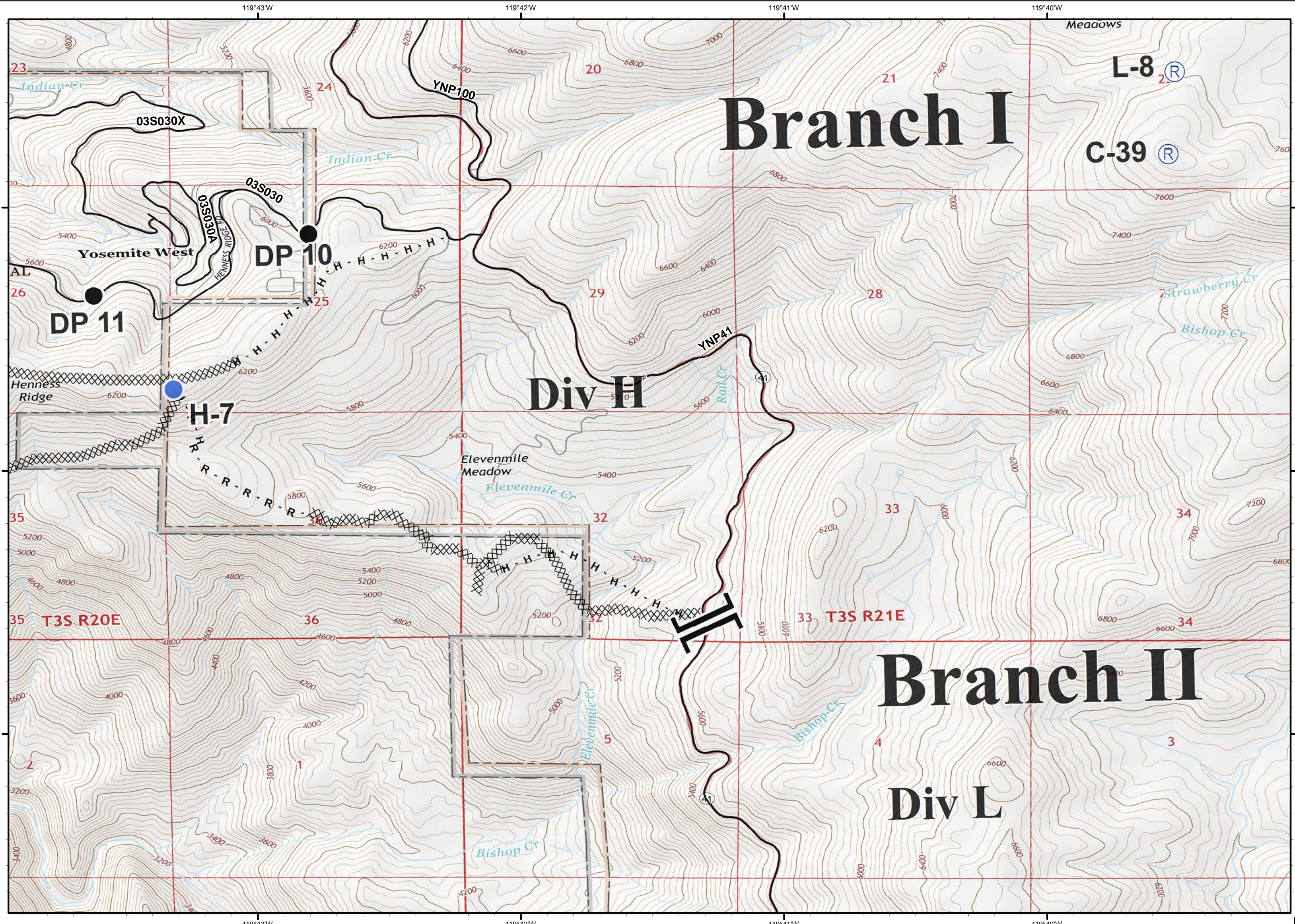



Ferguson  
CA-SNF-745

IAP Tiles  
07/24/2018  
Night Shift

F8

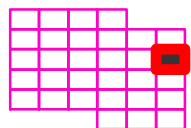
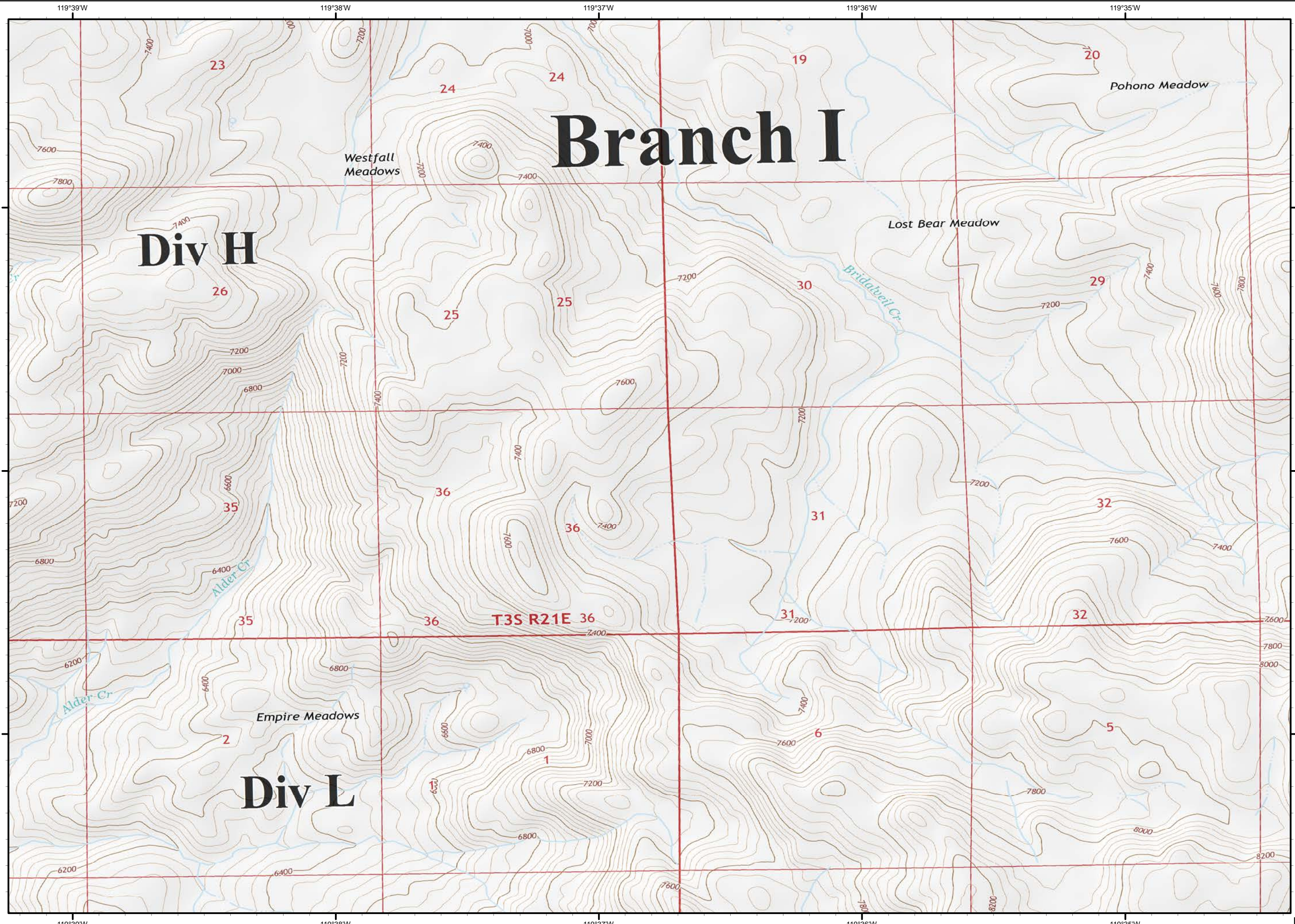

0 1/4 1/2

Miles

F8



Ferguson  
CA-SNF-745

IAP Tiles  
07/24/2018  
Night Shift

G3

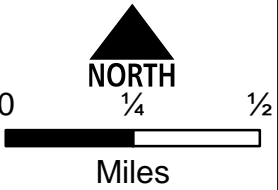
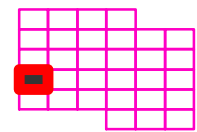
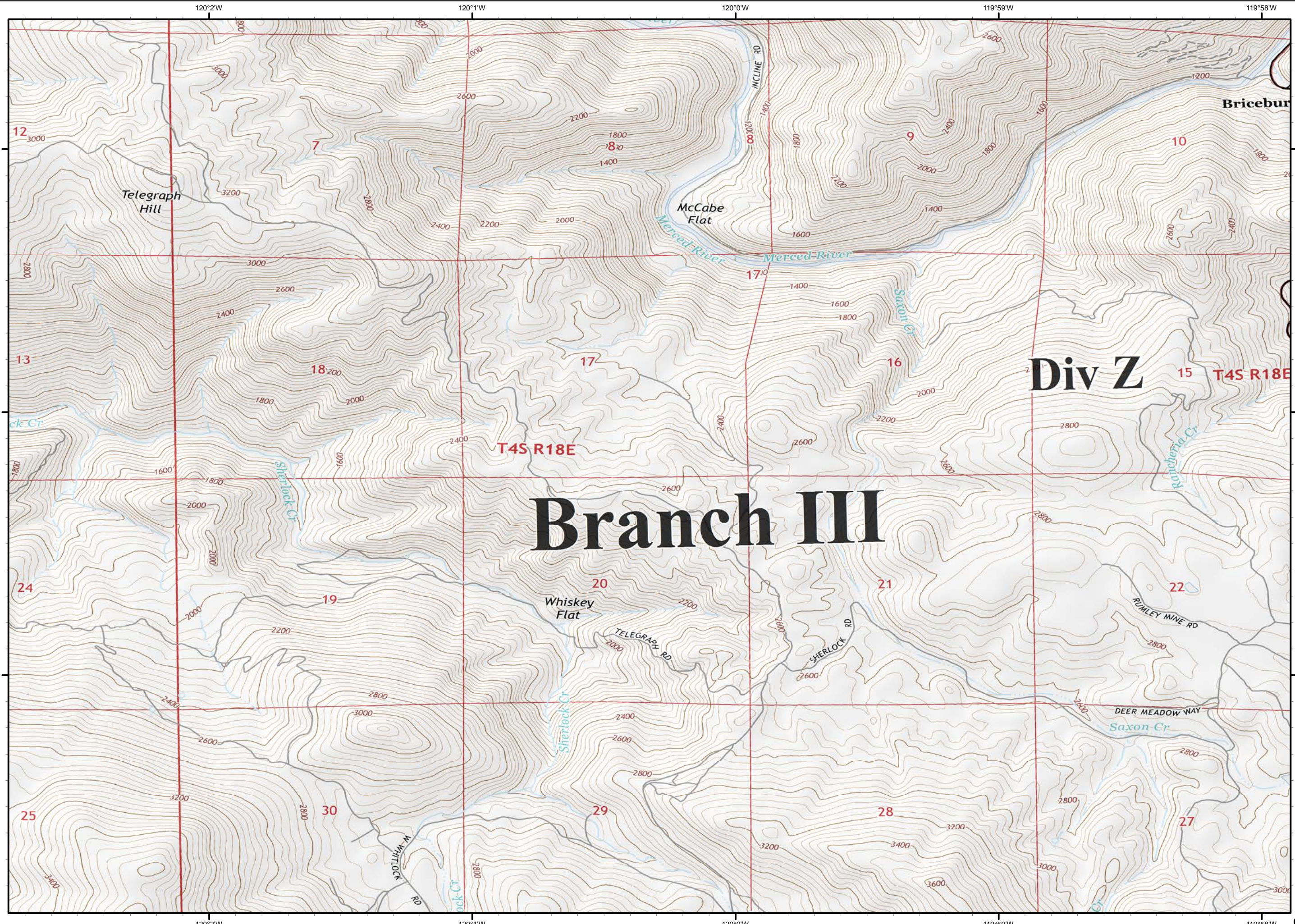

G3



Ferguson  
CA-SNF-745

IAP Tiles  
07/24/2018  
Night Shift

G4



- Drop Point
- ) ( Division Break
- Completed Line
- XXXX Completed Dozer Line
- ⊗ Proposed Dozer Line

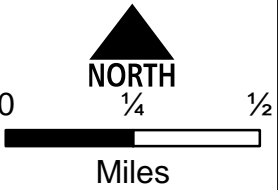
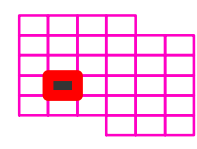
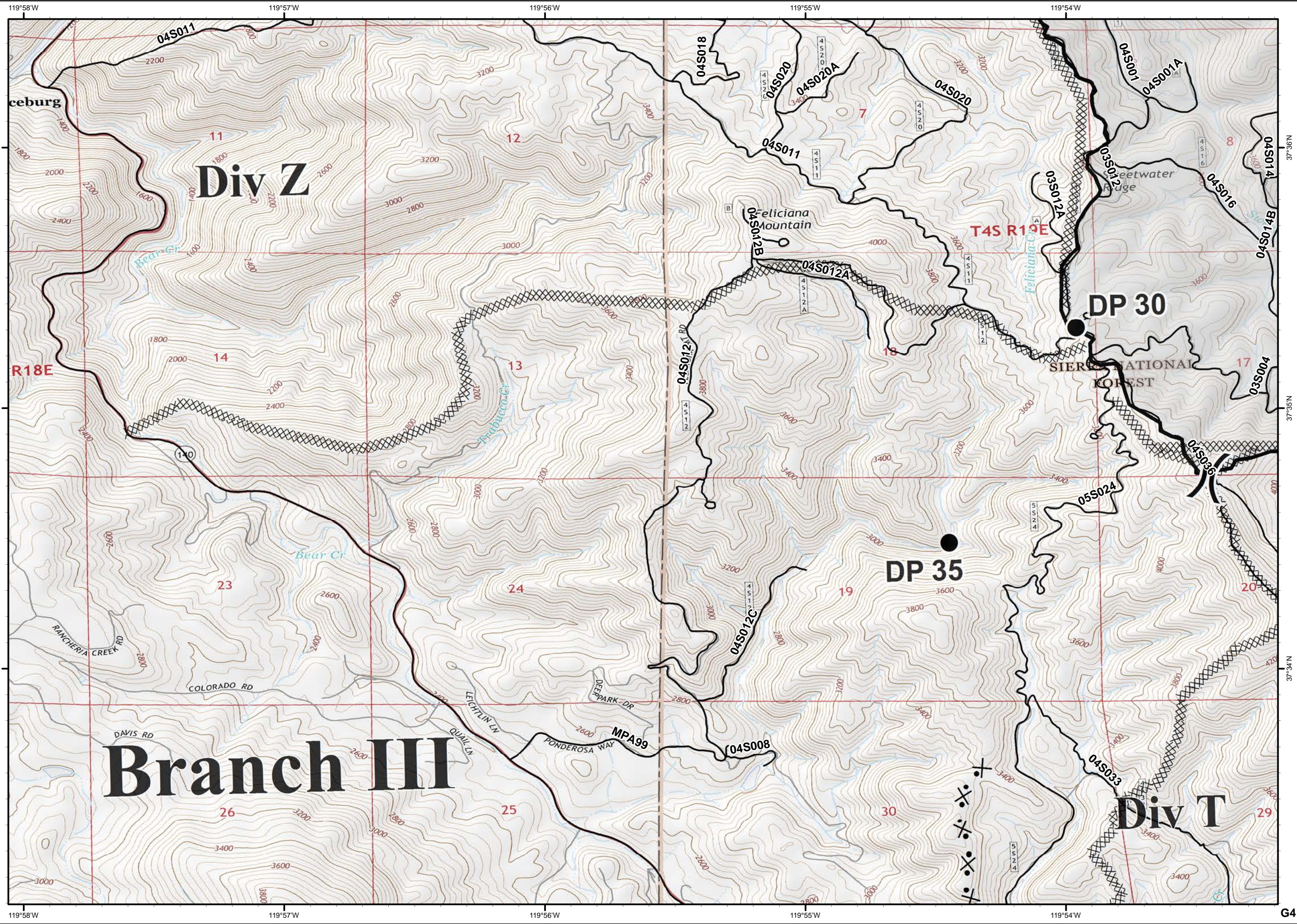



# Ferguson CA-SNF-745

IAP Tiles  
07/24/2018  
Night Shift

G5



- Dip Site
- Drop Point
- Helispot
- Uncontrolled Fire Edge
- Completed Line
- Completed Dozer Line
- H - H Completed Hand Line
- R - R Road as Completed Line
- Proposed Dozer Line

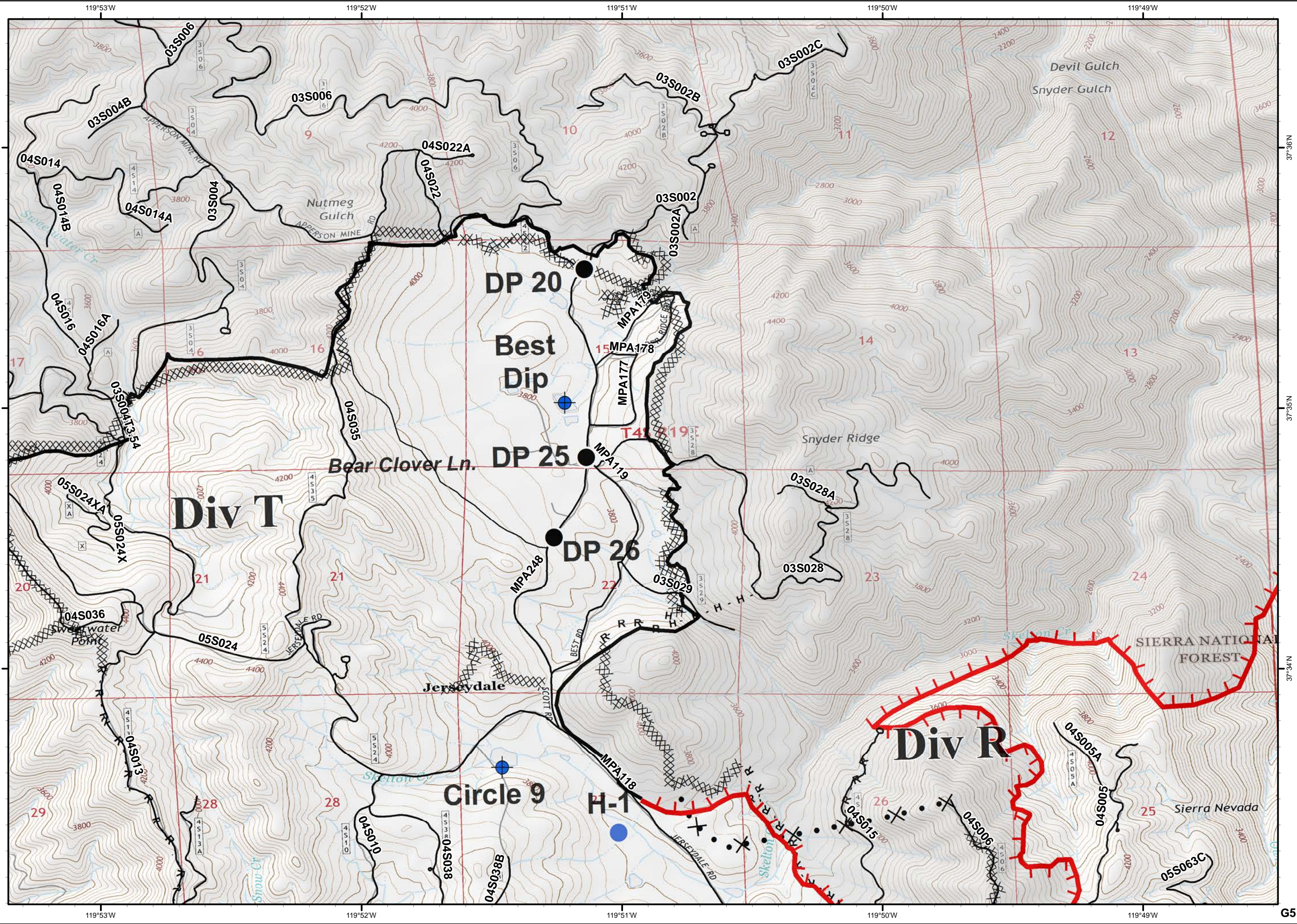
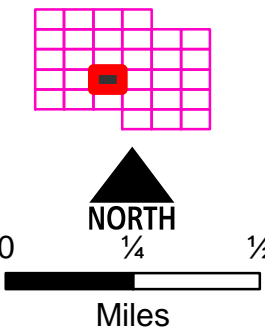



Ferguson  
CA-SNF-745

IAP Tiles  
07/24/2018  
Night Shift

G6



 Uncontrolled Fire Edge

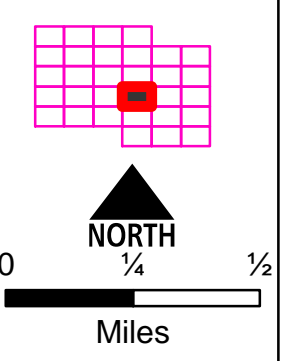
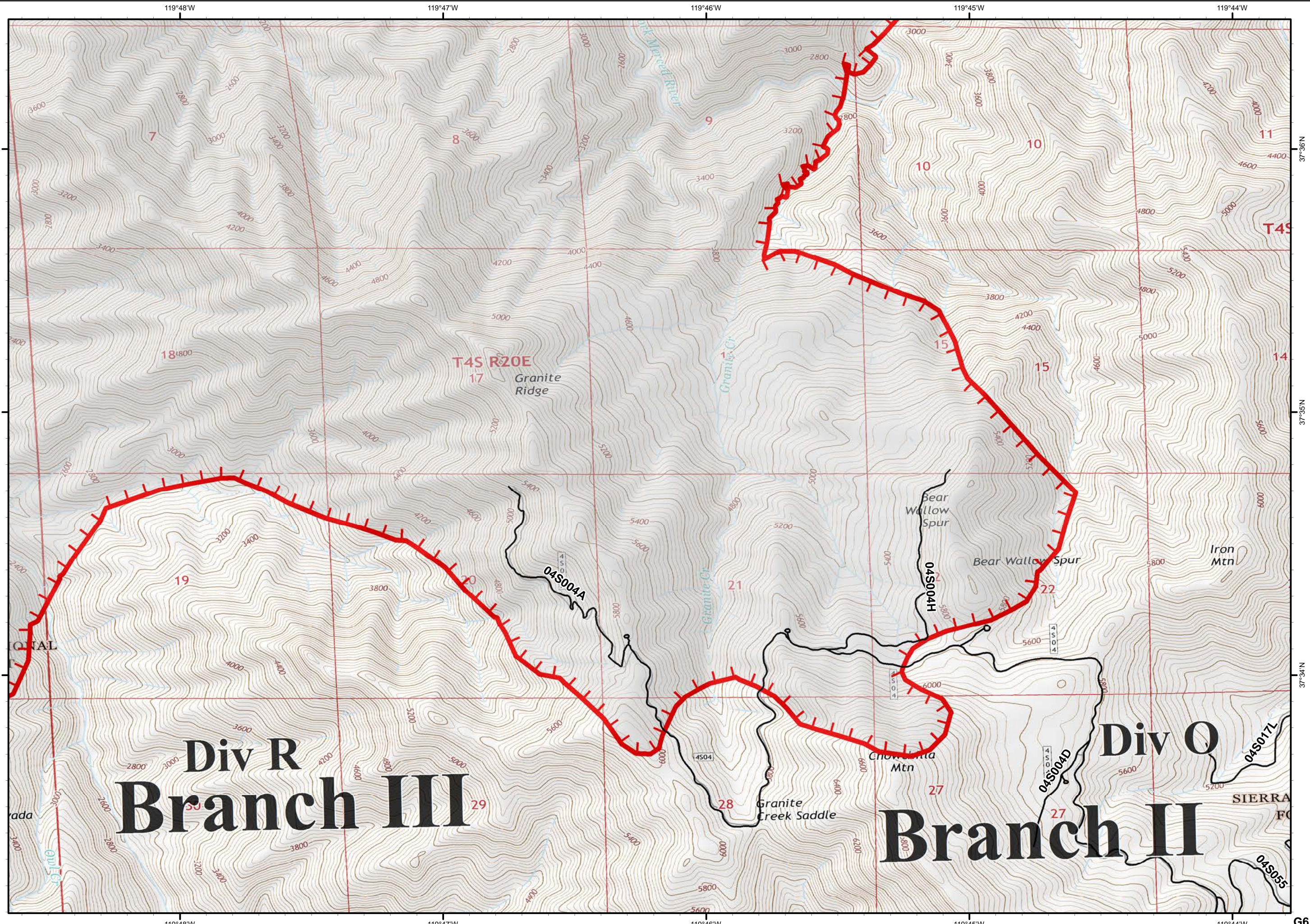



Ferguson  
CA-SNF-745

IAP Tiles  
07/24/2018  
Night Shift

G7



H - H Completed Hand Line

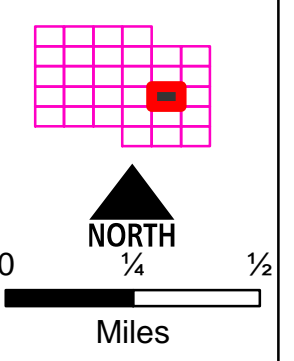
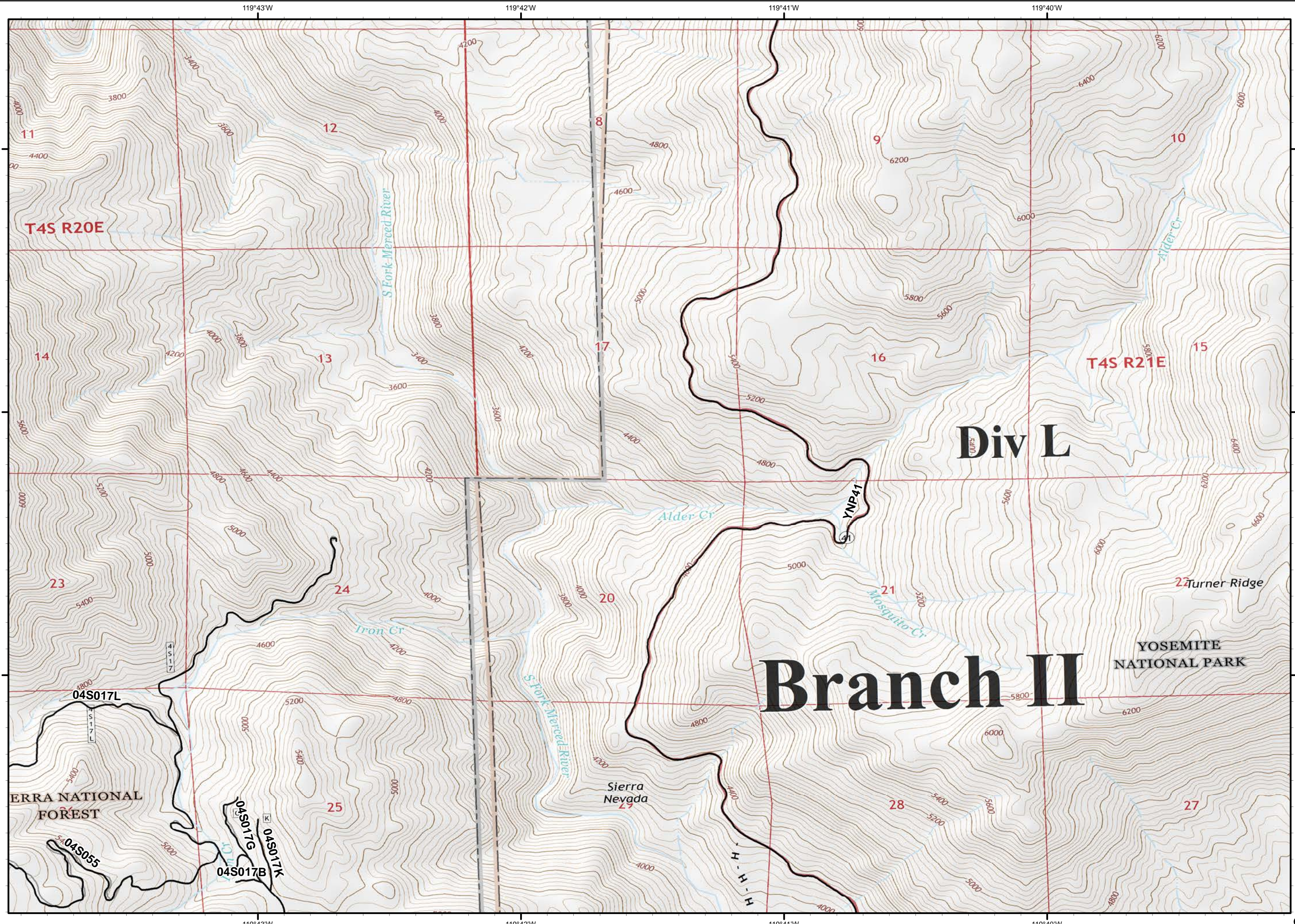



Ferguson  
CA-SNF-745

IAP Tiles  
07/24/2018  
Night Shift

G8

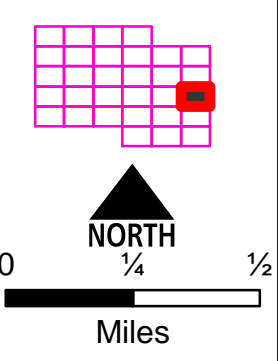
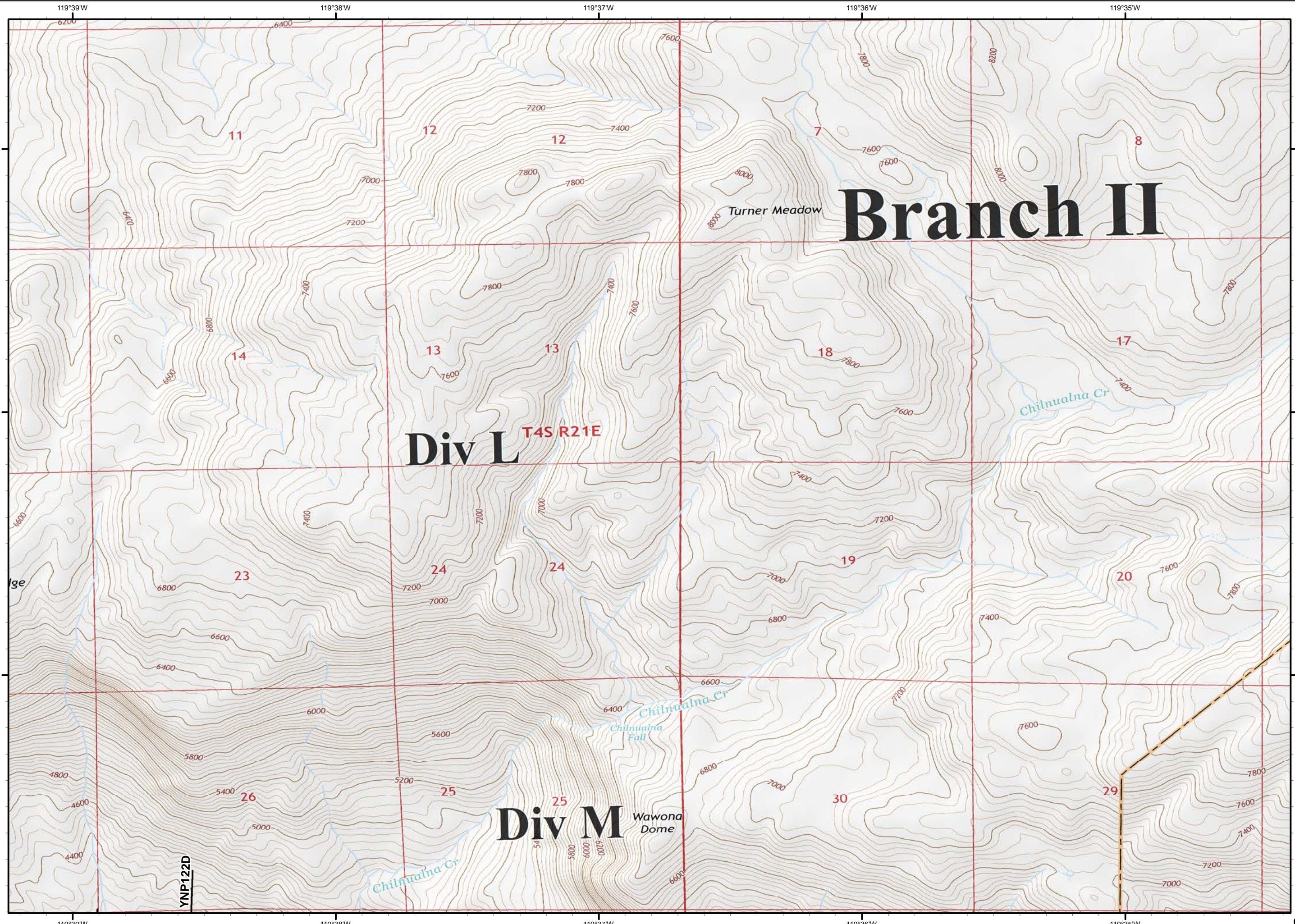

YNP122D

G8



Ferguson  
CA-SNF-745

IAP Tiles  
07/24/2018  
Night Shift

H3

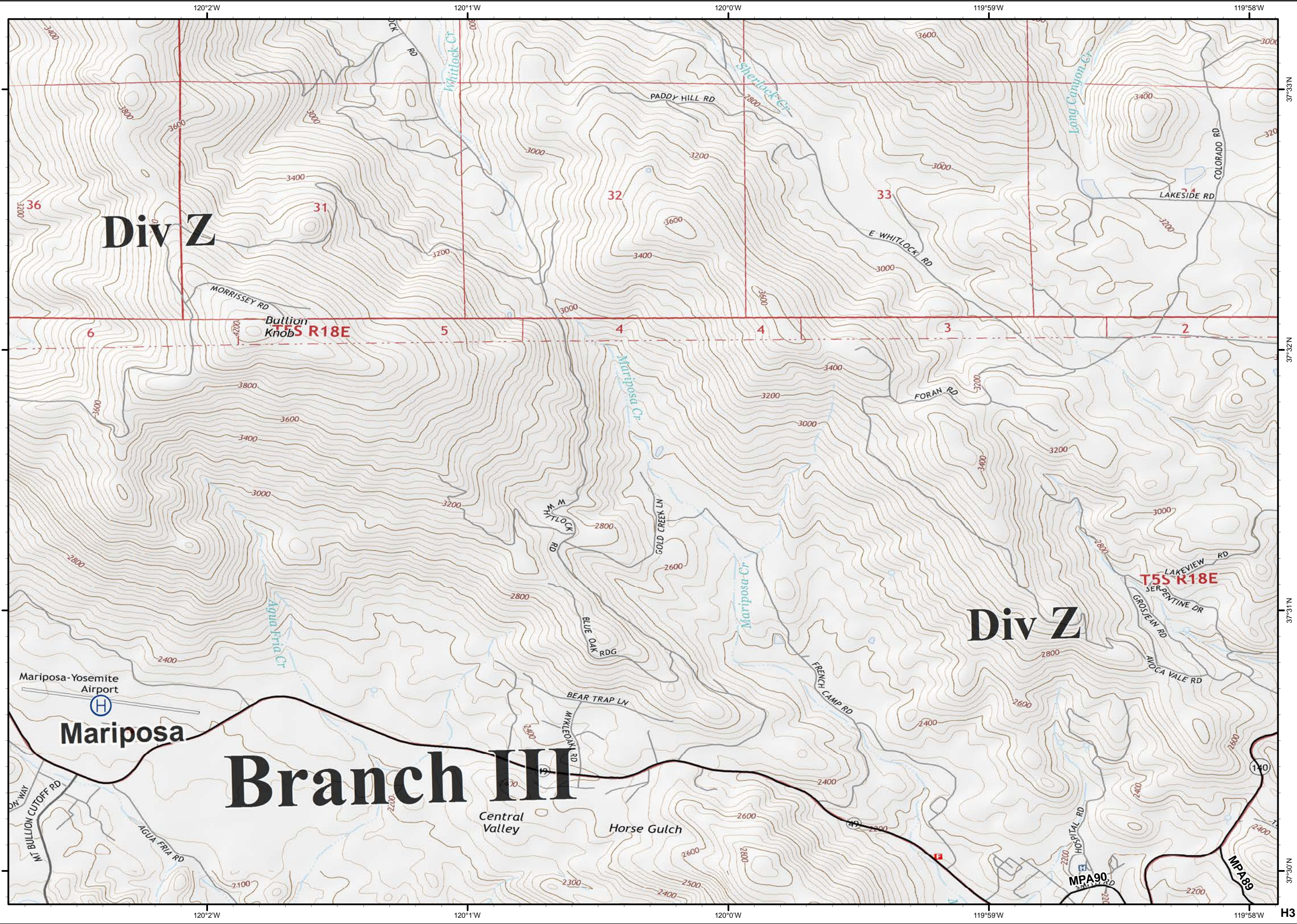

Div Z

Div Z

Branch III

Mariposa

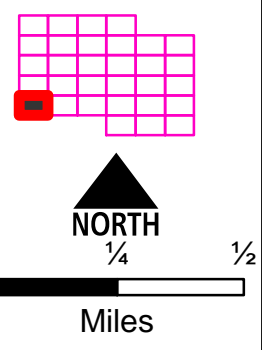

H3



Ferguson  
CA-SNF-745

IAP Tiles  
07/24/2018  
Night Shift

H4



Dip Site



Drop Point



Retardant/Mud Pit



Completed Dozer Line



Proposed Dozer Line

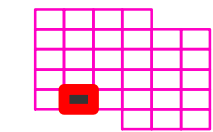

NORTH

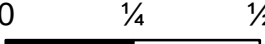

Miles

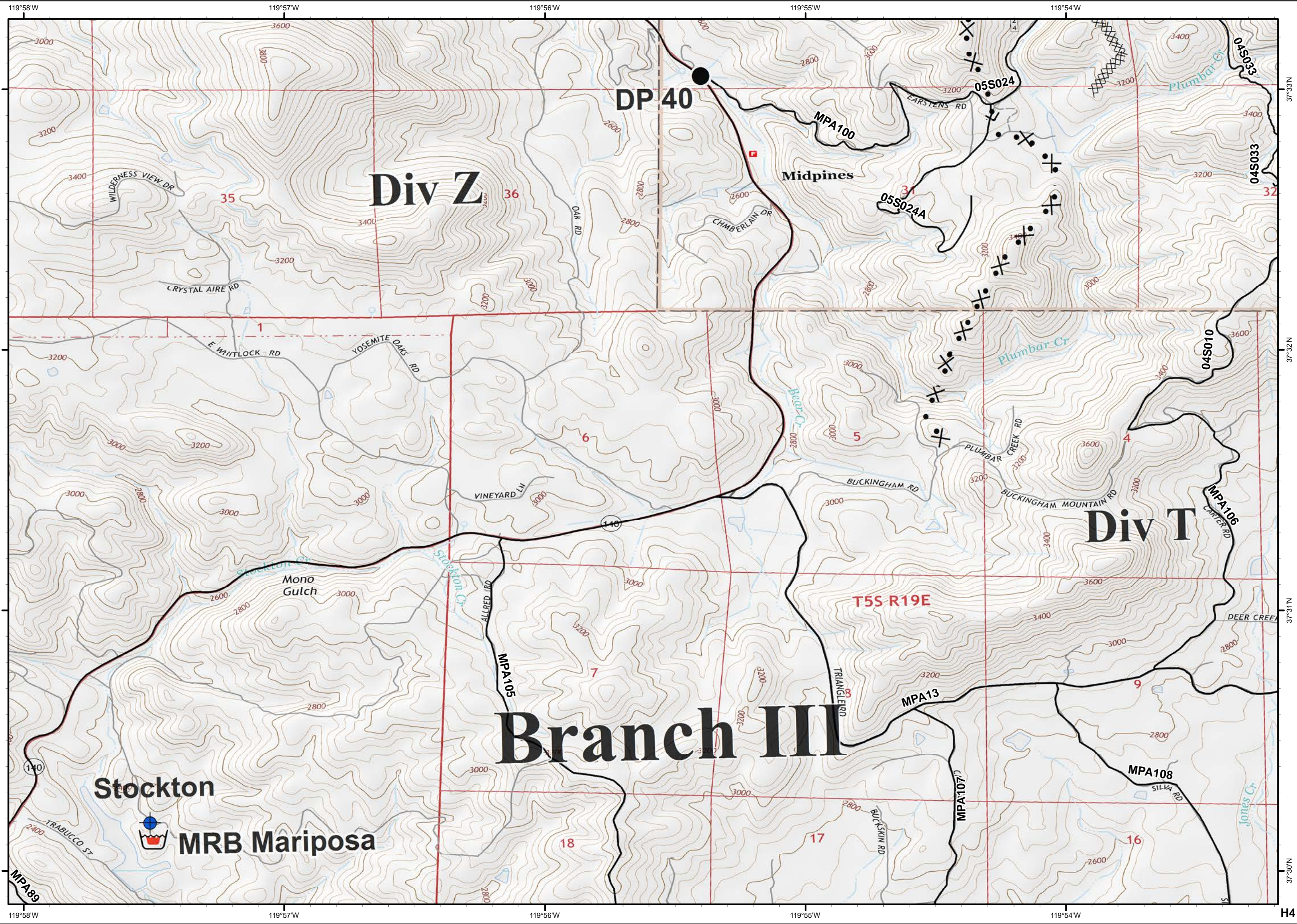



# Ferguson CA-SNF-745

IAP Tiles  
07/24/2018  
Night Shift

H5



- Drop Point
- Helispot



- ┌ Uncontrolled Fire Edge
- XXXX Completed Dozer Line
- H - H Completed Hand Line
- R - R Road as Completed Line

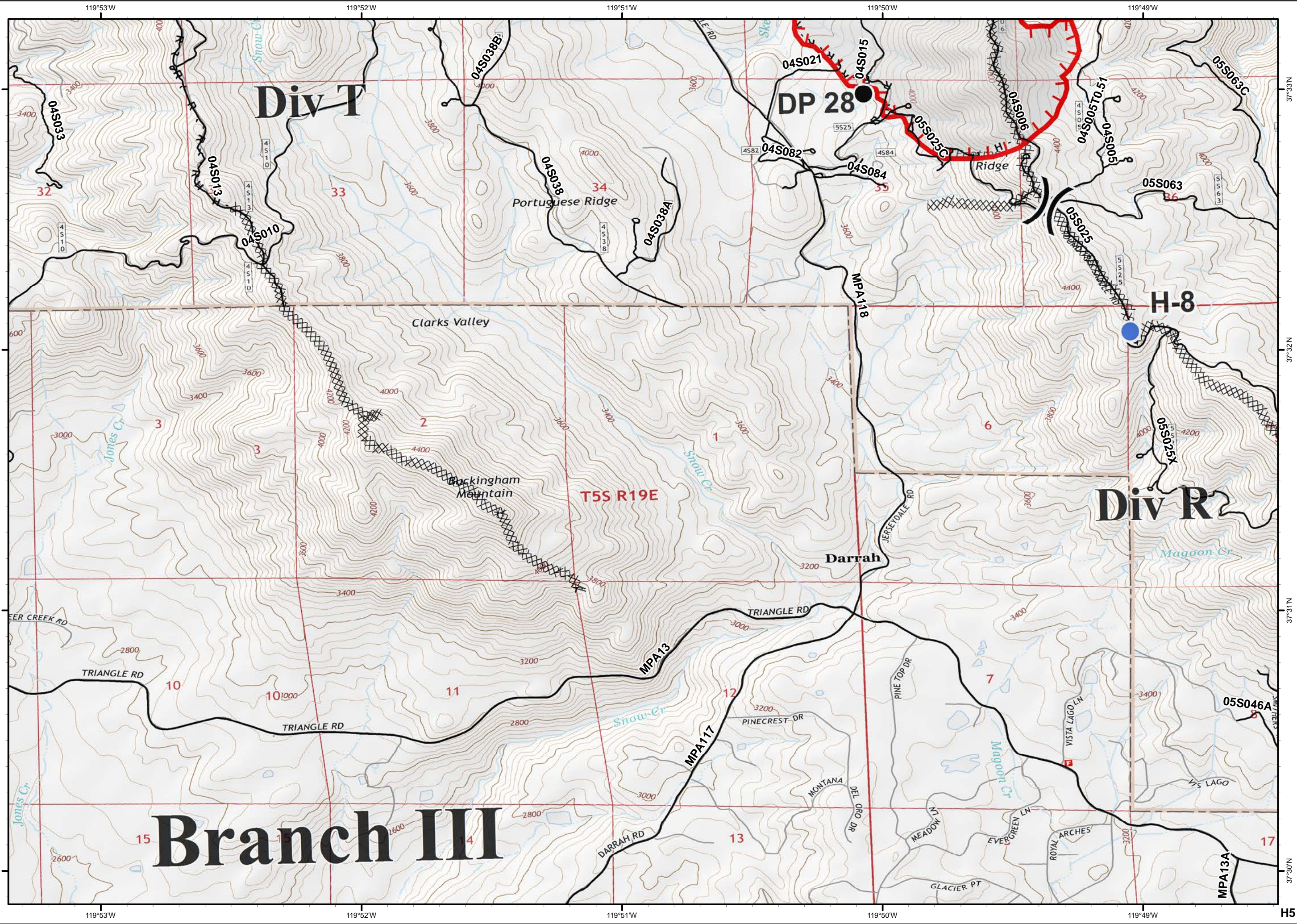
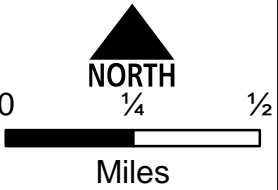
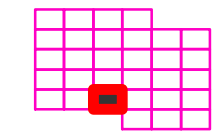







Ferguson  
CA-SNF-745

IAP Tiles  
07/24/2018  
Night Shift

H7



- Drop Point
- Ⓜ Water Source

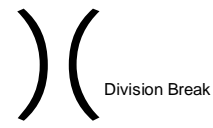

- XXXX Completed Dozer Line
- H - H Completed Hand Line
- R - R Road as Completed Line
- ✕ Proposed Dozer Line

NORTH  
0 1/4 1/2  
Miles

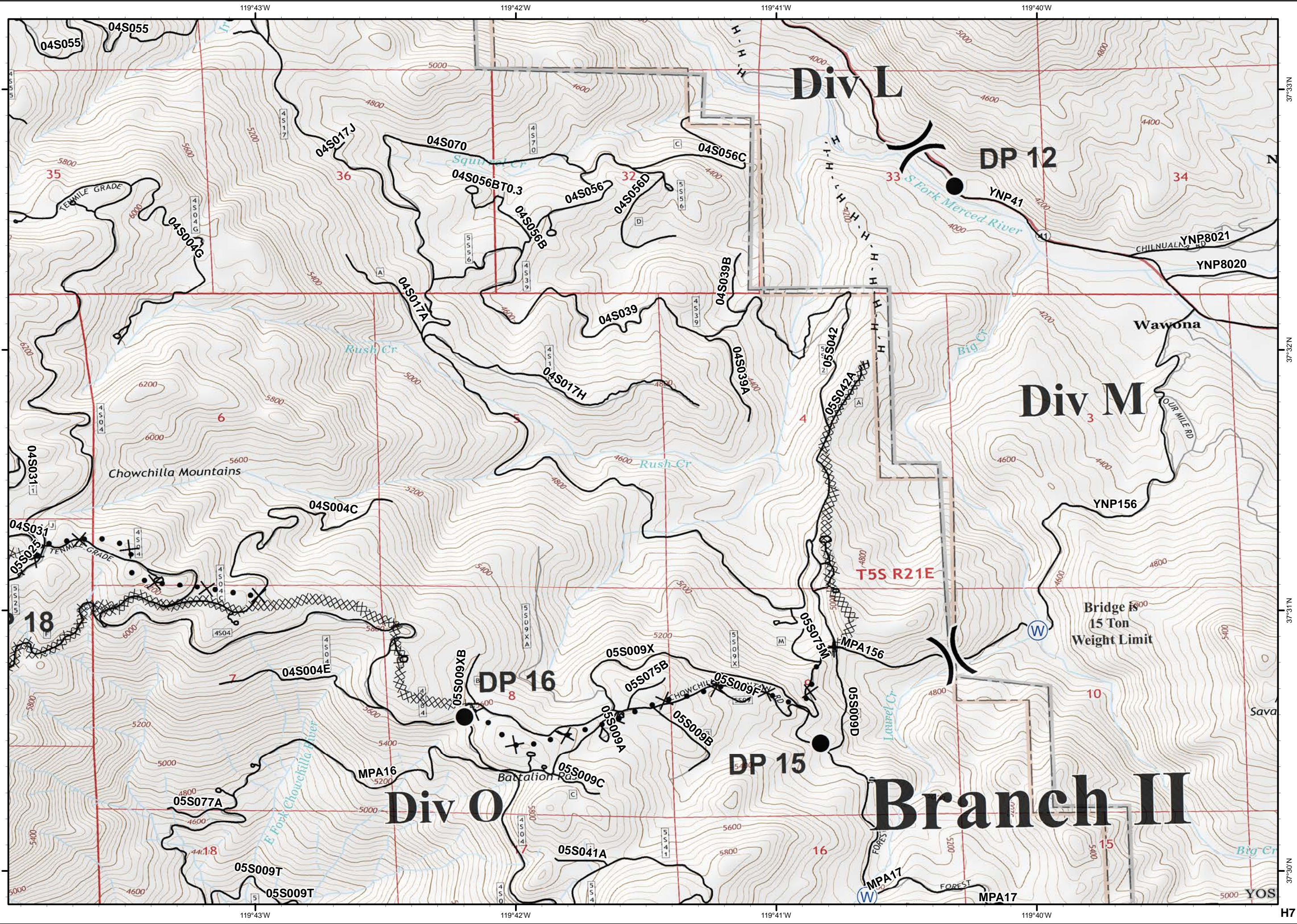



Ferguson  
CA-SNF-745

IAP Tiles  
07/24/2018  
Night Shift

H8

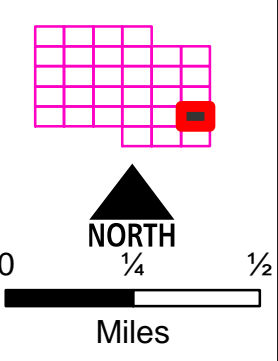
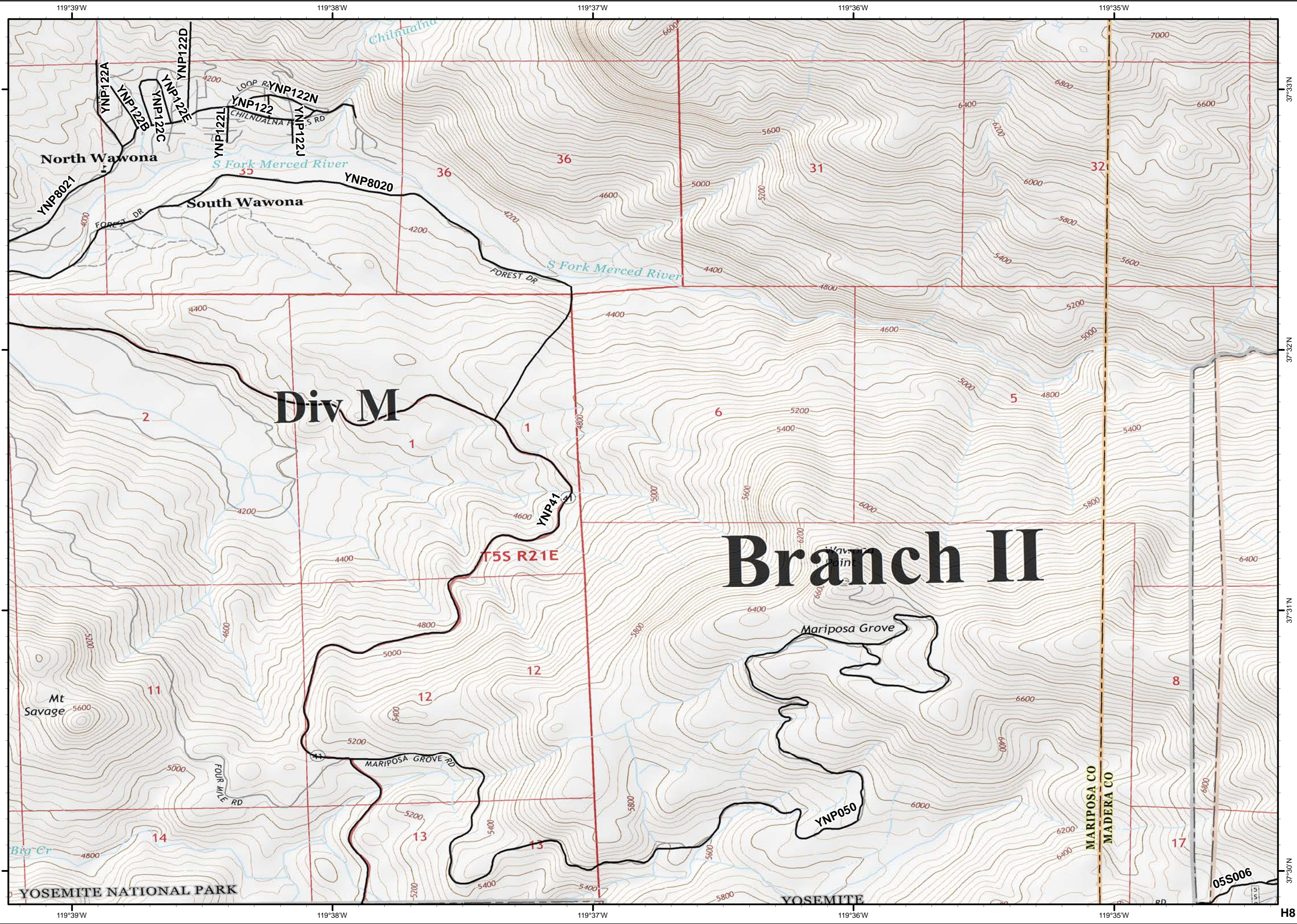



Ferguson  
CA-SNF-745

IAP Tiles  
07/24/2018  
Night Shift

16

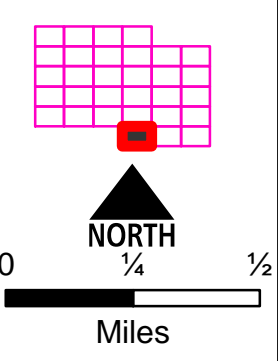
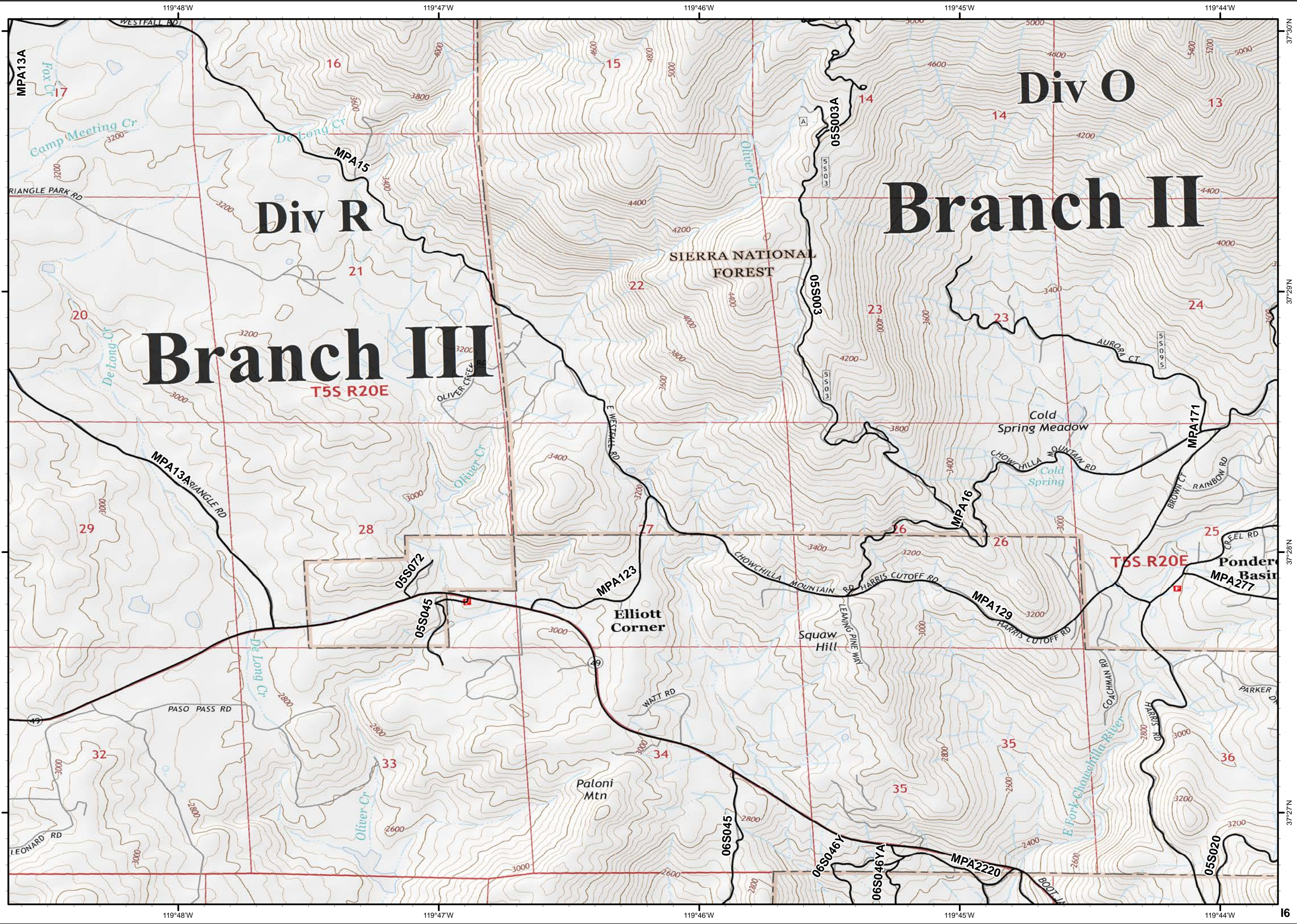



Ferguson  
CA-SNF-745

IAP Tiles  
07/24/2018  
Night Shift

17



Water Source

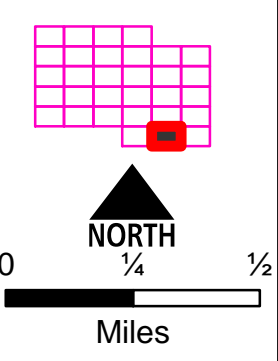
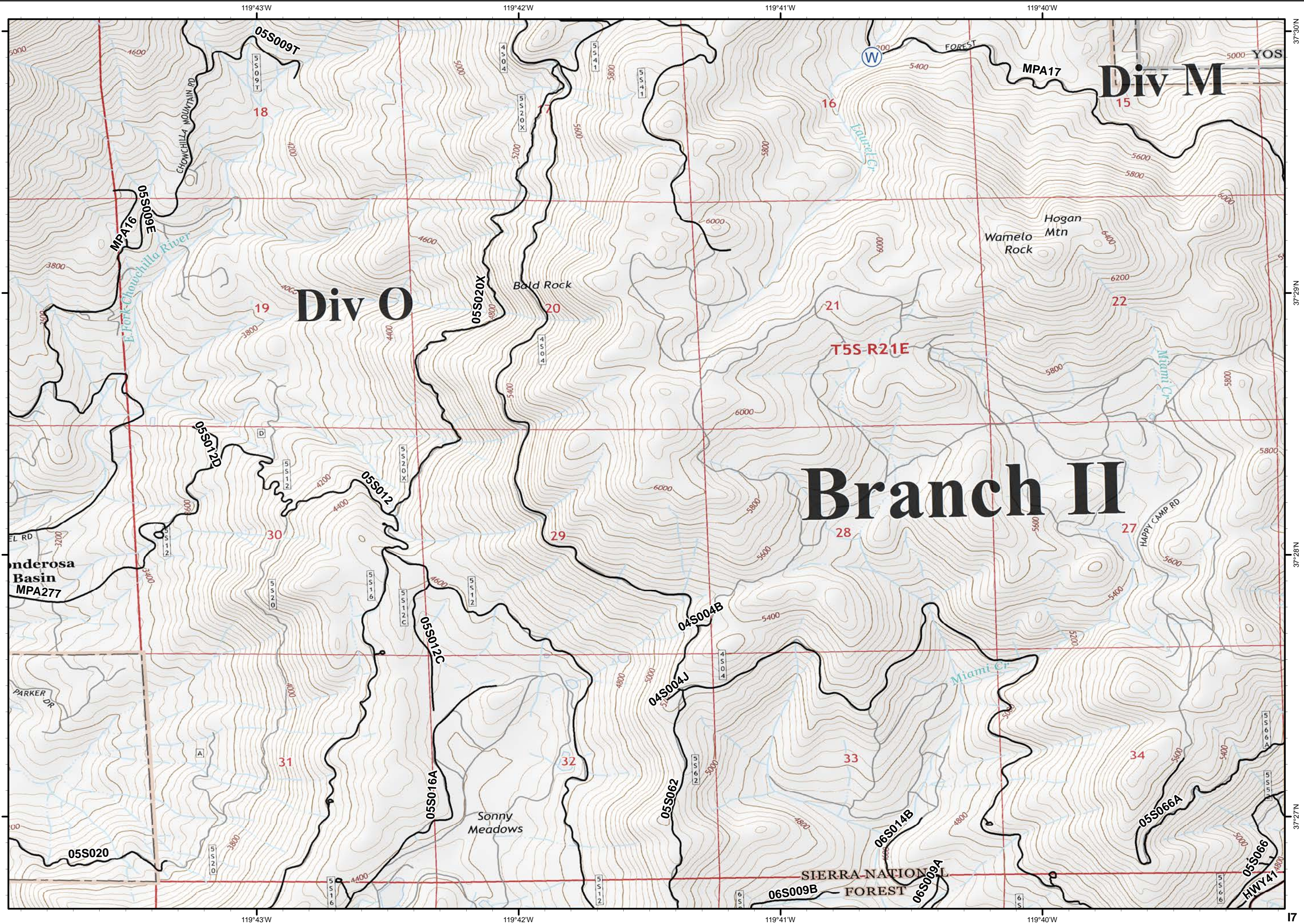

37°30'N  
37°29'N  
37°28'N  
37°27'N  
17



Ferguson  
CA-SNF-745

IAP Tiles  
07/24/2018  
Night Shift

18



● Drop Point

