Public Information

Ferguson Fire

CA-SNF-00745

07/29/2018

- Completed Line
- Uncontrolled Fire Edge
- Fire Perimeter
- Road Closure
- Sierra National Forest Closure Area
- Stanislaus National Forest Closure Area
- Fire Shelter Locations

Evacuation Zones

- Evacuation Order
- Fire Advisement

N

0 1 2 3
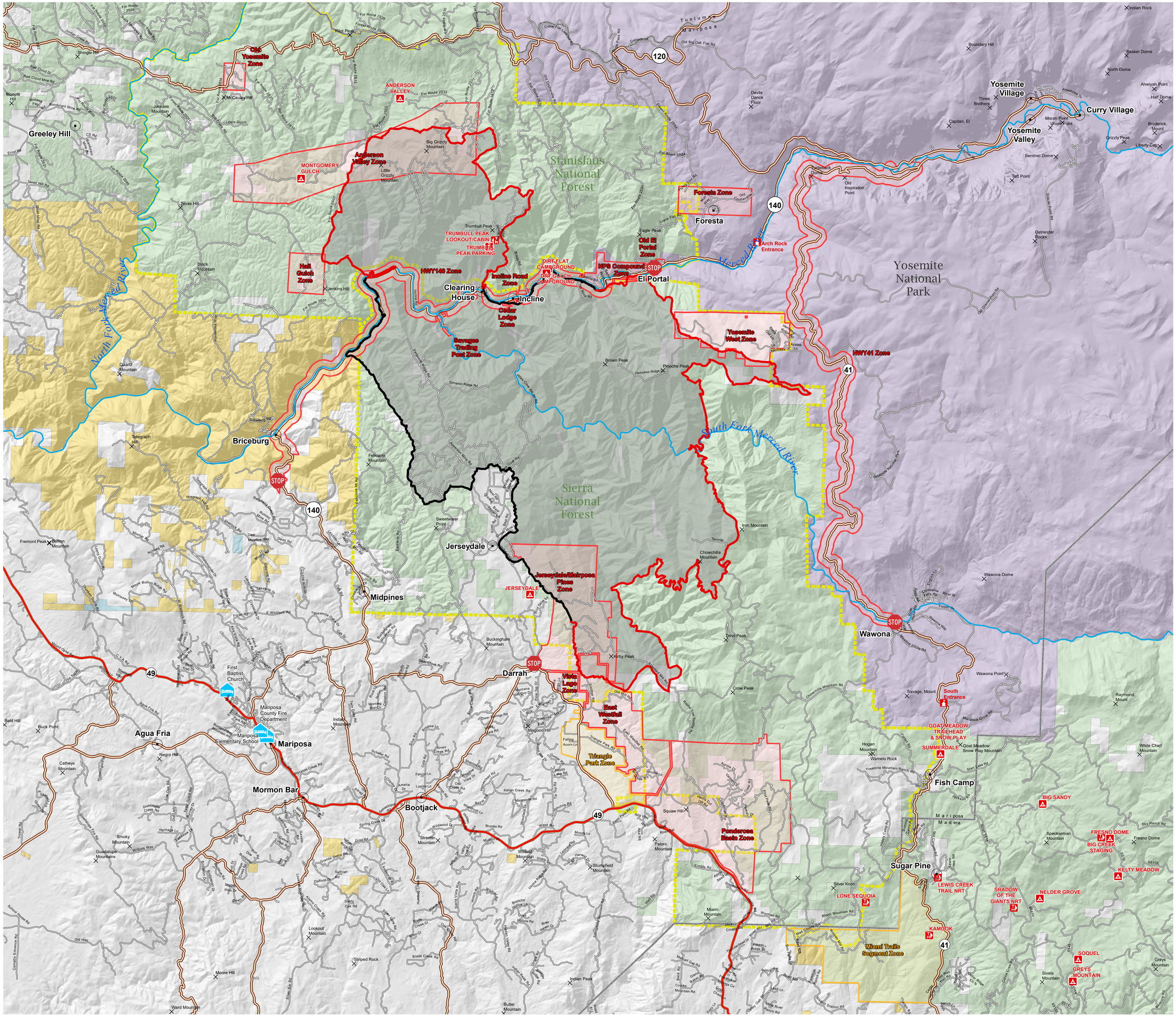
Miles