Air Operations

Ferguson

CA-SNF-000745

07/30/2018

0600

NAME	LATITUDE	LONGITUDE	TYPE	NAME	LATITUDE	LONGITUDE	ELEVATION
	37 40.020	119 55.490	Drop Point	DP-18	37 31.037	119 44.110	
Mid Pines	37 32.667	119 55.133	Drop Point	DP-19	37 30.582	119 45.645	
Pilot Check	37 45.103	119 56.573	Drop Point	DP-20	37 35.532	119 51.146	
River Check	37 37.887	119 55.892	Drop Point	DP-21	37 32.222	119 39.298	
Triangle Check	37 31.014	119 50.310	Drop Point	DP-22	37 28.206	119 46.201	
Best Dip	37 35.02	119 51.223	Drop Point	DP-25	37 34.811	119 51.139	
Bend Dip (Bucket Only)	37 40.02	119 55.42	Drop Point	DP-26	37 34.503	119 51.265	
Bridge Dip	37 39.202	119 53.201	Drop Point	DP-27	37 30.984	119 50.145	
Circle 9 Dip	37 33.619	119 51.461	Drop Point	DP-28	37 32.983	119 50.076	
Foresta Dip	37 42.288	119 45.182	Drop Point	DP-30	37 35.309	119 53.964	
River Dip	37 38.212	119 55.993	Drop Point	DP-35	37 34.483	119 54.447	
Stockton Dip	37 30.238	119 57.566	Drop Point	DP-40	37 33.052	119 55.404	
South Dip	37 27.86	119 48.20	Drop Point	DP-45	37 38.055	119 56.125	
DP-1	37 39.218	119 53.271	Drop Point	DP-50	37 40.552	119 56.790	
DP-2	37 39.68	119 50.996	Drop Point	DP-54	37 45.282	119 58.235	
DP-3	37 37.451	119 41.323	Drop Point	DP-55	37 45.248	119 56.123	
DP-4	37 34.487	119 40.793	Heli Base	Crane Flat	37 44.637	119 49.263	
DP-5	37 40.442	119 47.027	Heli Base	Mariposa	37 30.614	120 2.445	
DP-6	37 42.301	119 57.47	Heli Spot	H-1	37 33.37	119 51.003	
DP-7	37 39.383	119 46.325	Heli Spot	H-3	37 38.74	119 56.31	3000'
DP-8	37 43.158	119 50.148	Heli Spot	H-4	37 40.062	119 48.77	
DP-9	37 45.782	119 50.523	Heli Spot	H-7	37 38.308	119 38.308	
DP-10	37 38.902	119 42.829	Heli Spot	H-8	37 32.071	119 49.051	
DP-11	37 38.312	119 43.606	Heli Spot	H-10	37 22.528	119 43.626	
DP-12	37 32.628	119 40.32	Initiation Point	Field	37 41.925	119 59.974	5000'
DP-13	37 45.684	119 53.386	Initiation Point	Miami	37 25.16	119 44.78	6500'
DP-14	37 28.476	119 38.448	Initiation Point	Stripe	37.28.12	119 50.62	6500'
DP-15	37 30.502	119 40.84	MRP	Sky	37 22.707	119 37.347	
DP-16	37 30.590	119 42.197	MRP	Mariposa	37 30.119	119 57.504	
DP-17	37 27.854	119 45.625					

FREQUENCY	RX	TONE	TX	TONE	AM/FM
AIR TACTICS	169.200		169.200		FM
COMMAND	172.2250		172.2250	(T1) 110.9 (T2) 123.0	FM
AIR TO GROUND TAC	168.400		168.400		FM
AIR TO GROUND	169.2875		169.2875		FM
DECK	163.100		163.100		FM
MARIPOSA UNICOM	122.7		122.7		AM
ROTOR VIC	119.775		119.775		AM
BRIEFING VIC	128.225		128.225		
AIR GUARD	168.6250		168.6250		

Summit
Camp
Dip Site
Drop Point
Helibase
Helispot
Incident Command Post
Repeater
Retardant/Mud Pit
Water Source
Fire Hydrant
Zone Break
Division Break
Branch Break
Uncontrolled Fire Edge
Completed Line
Completed Dozer Line
Completed Hand Line
Road as Completed Line
Proposed Dozer Line
Planned Fire Line
FlightRoute
Creek
TFR
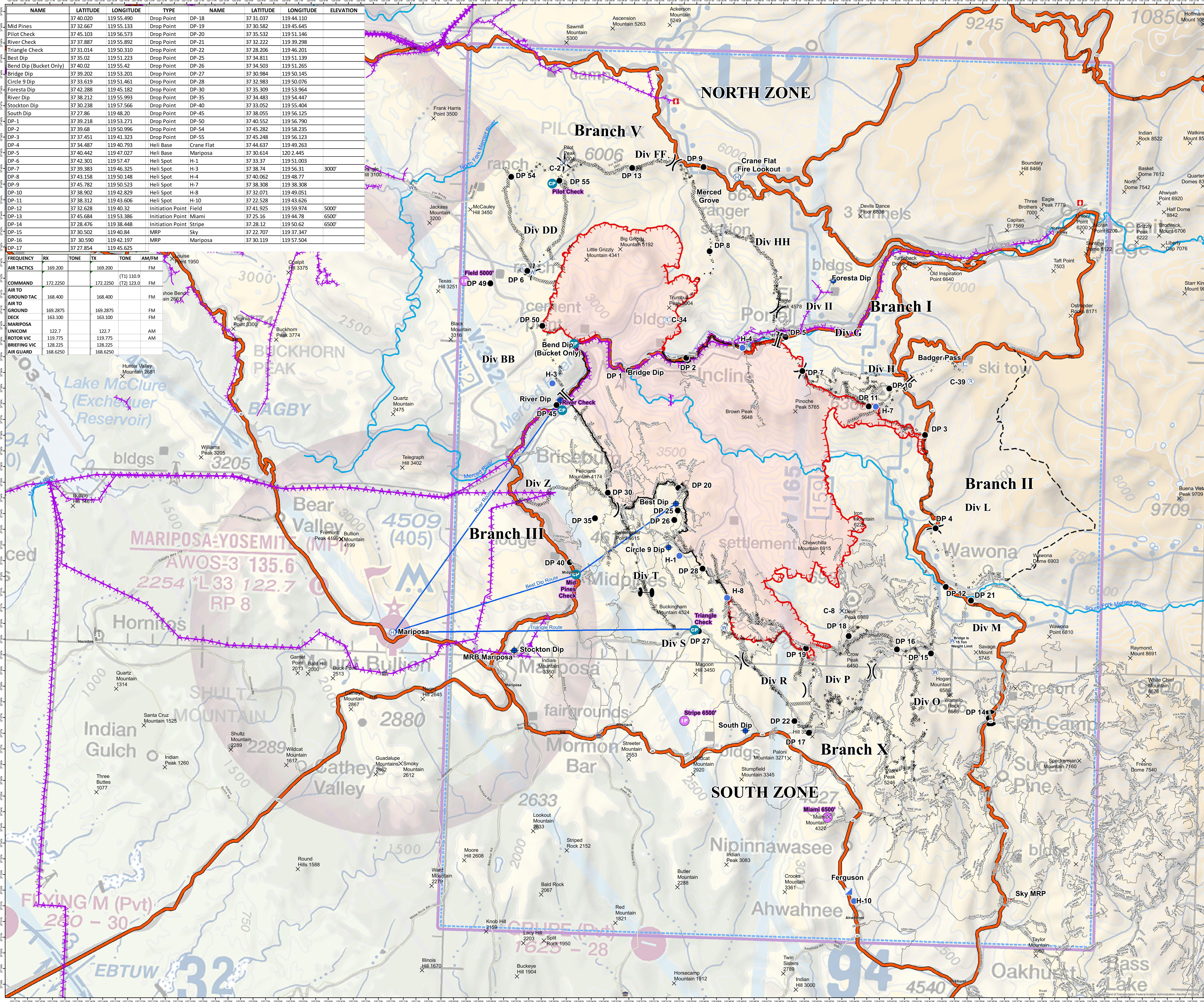
0 1 2 3
Miles
N