Air Operations

Ferguson

CA-SNF-000745

07/30/2018
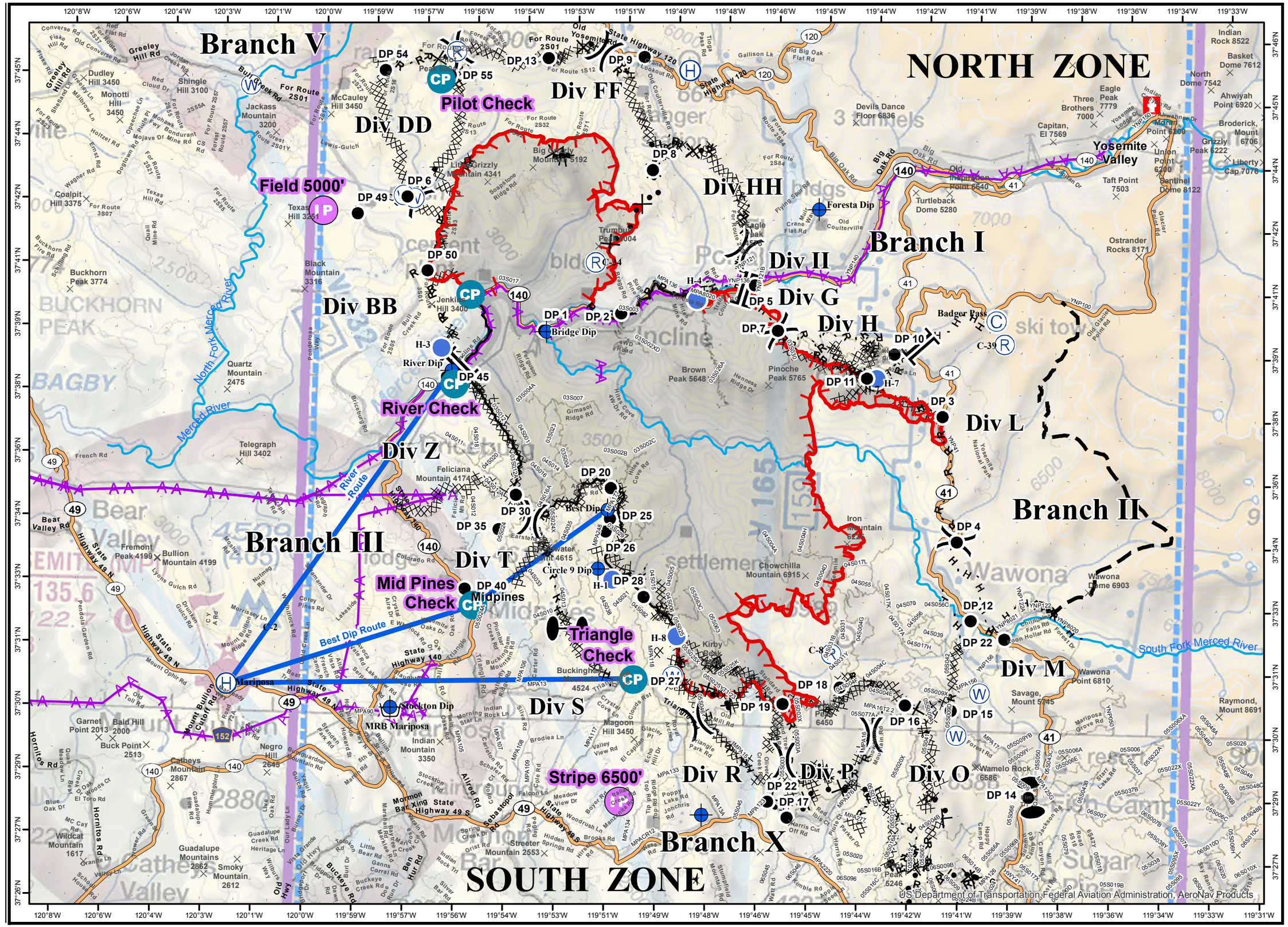
0600