

Suppression Repair

OPS Branch V
Ferguson

CA-SNF-000745
07/31/2018
0900



- Cultural Site Impacted
- Dicer Creek Crossing
- Dicer Push
- Fence Repair
- Outbuilding Damage
- Retardant
- Road Barrier
- Safety Zone
- Sensitive Site
- Staging Area
- Structure Wrapped
- Chipped
- Dip Site
- Drop Point
- Helibase
- Helipad
- Repeater
- Water Source
- Other
- Division Break
- Branch Break
- Mine Hazard
- Uncontrolled Fire Edge
- Completed Line
- Completed Dicer Line
- Completed Hand Line
- Road as Completed Line
- Proposed Dicer Line
- Planned Fire Line
- Trail
- Road

- SNF and STF**
- Local Forest Service Ownership
- Sierra National Forest
 - Stanislaus National Forest
- Land Ownership**
- Agency
- Bureau of Land Management
 - National Park Service
 - State
 - Other Land
 - Wildlife Daily Fire Perimeter

- Invasive Vegetation**
- Species Group
- Low Threat
 - Medium Threat
 - High Threat

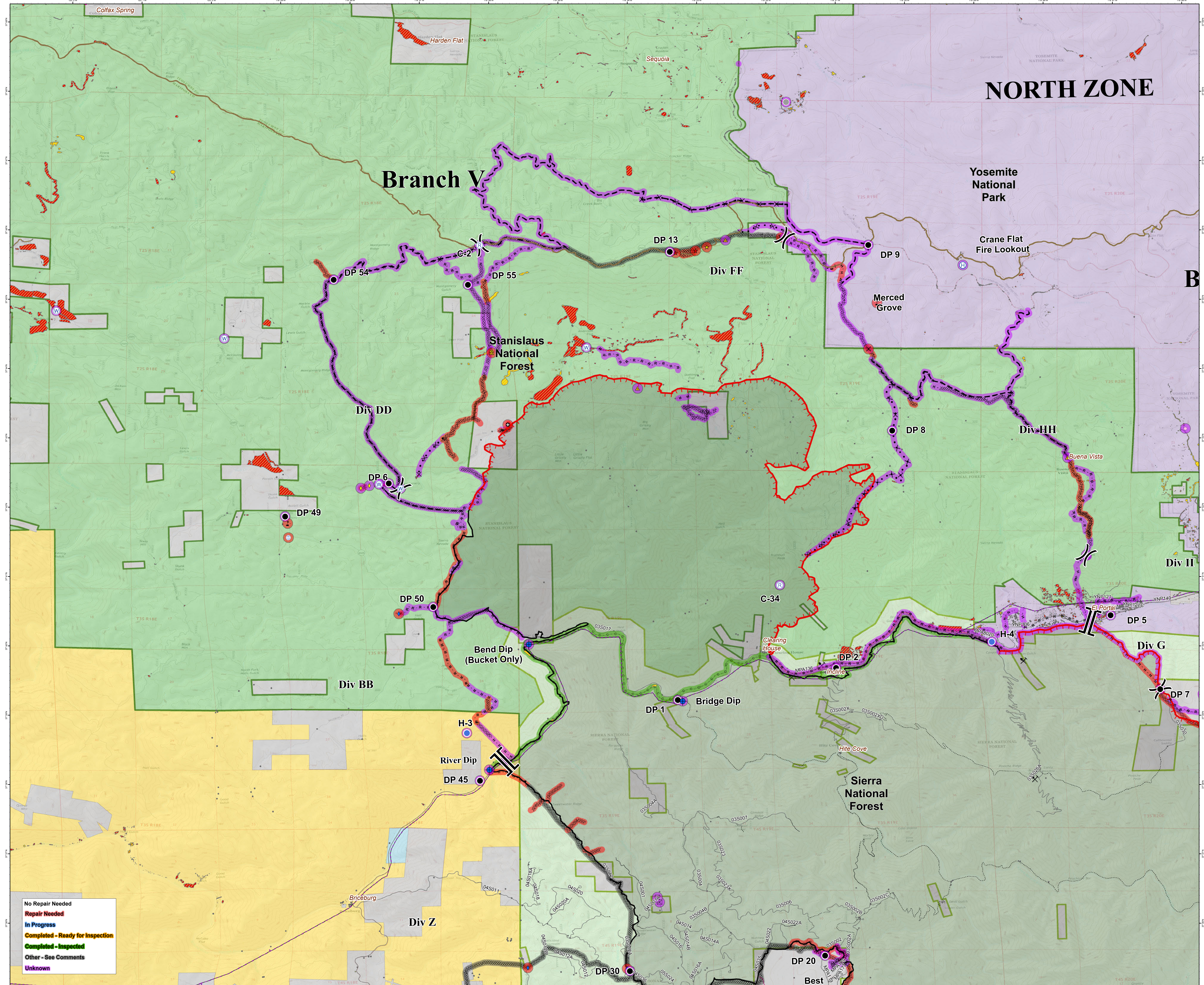
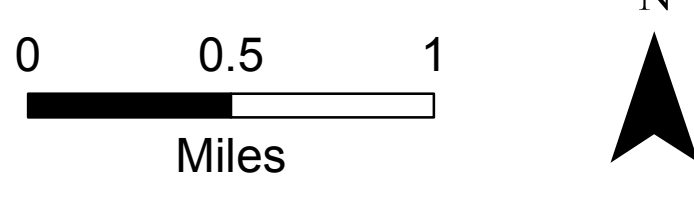

No Repair Needed

Repair Needed

In Progress

Completed - Ready for Inspection

Completed - Inspected

Other - See Comments

Unknown

NORTH ZONE

Yosemite National Park

Crane Flat Fire Lookout

Merced Grove

Stanislaus National Forest

Sierra National Forest

Branch V

Div DD

Div BB

Div Z

Div FF

Div HH

Div II

Div G

River Dip

DP 45

DP 50

DP 49

DP 6

DP 54

DP 55

DP 13

DP 9

DP 8

DP 5

DP 7

DP 1

DP 2

DP 20

DP 30

H-3

Bend Dip (Bucket Only)

Bridge Dip

C-34

G-2

H-4

El Portal

Incline

Clearing House

Hite Cove

Best

Briceburg