

Ferguson

CA-SNF-745

IAP Index

08/02/2018

Night Shift



- Camp
- Drop Point
- Spot Fire
- Division Break
- Branch Break
- Uncontrolled Fire Edge
- Completed Line

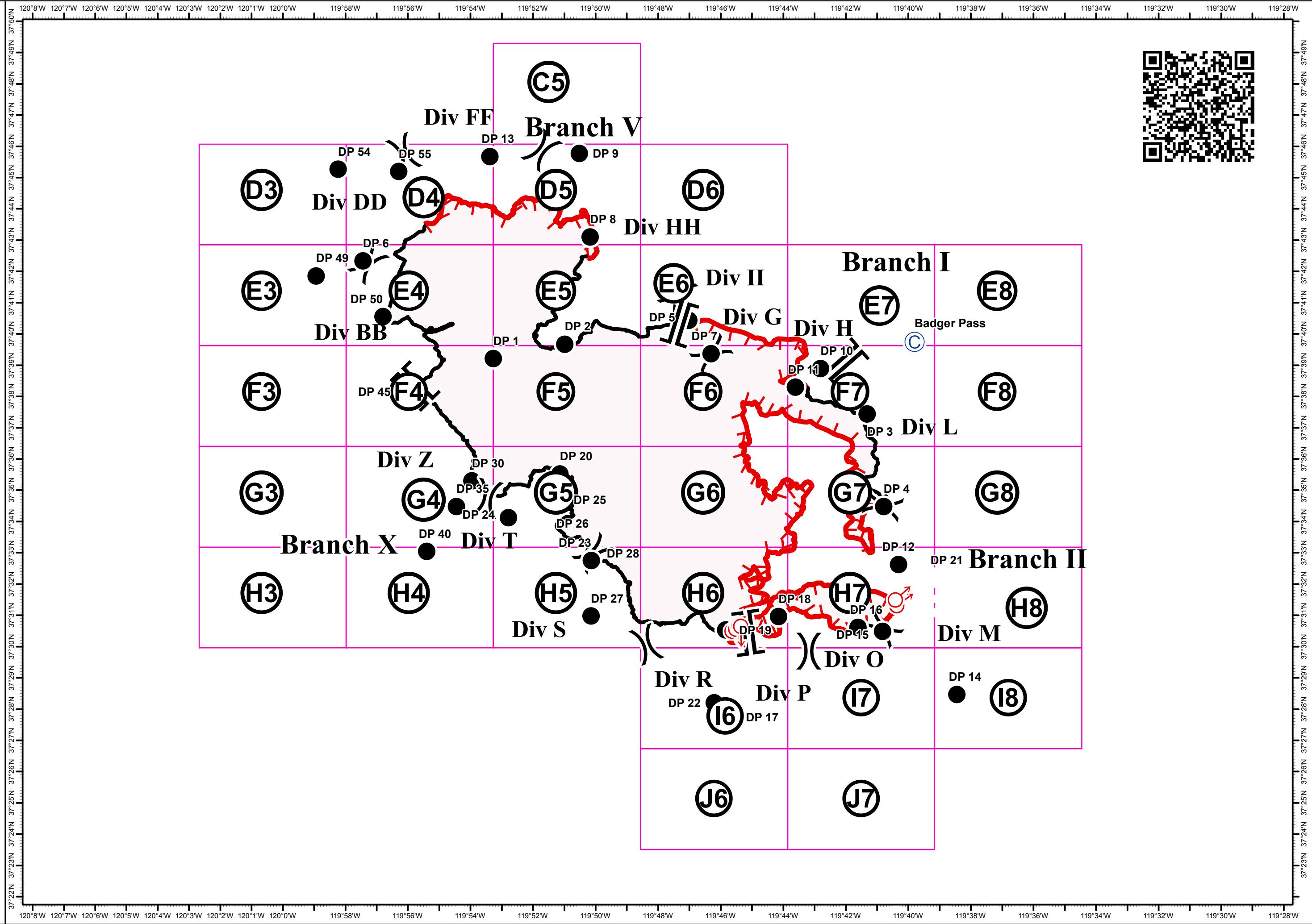
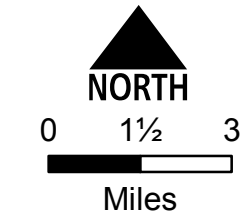

Ferguson
CA-SNF-745

IAP Tiles
08/02/2018
Night Shift

C5



Hydrant

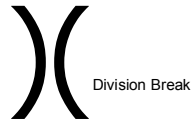

Division Break

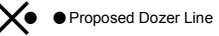

Proposed Dozer Line

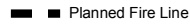

Planned Fire Line

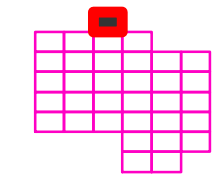

NORTH

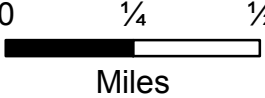

Miles

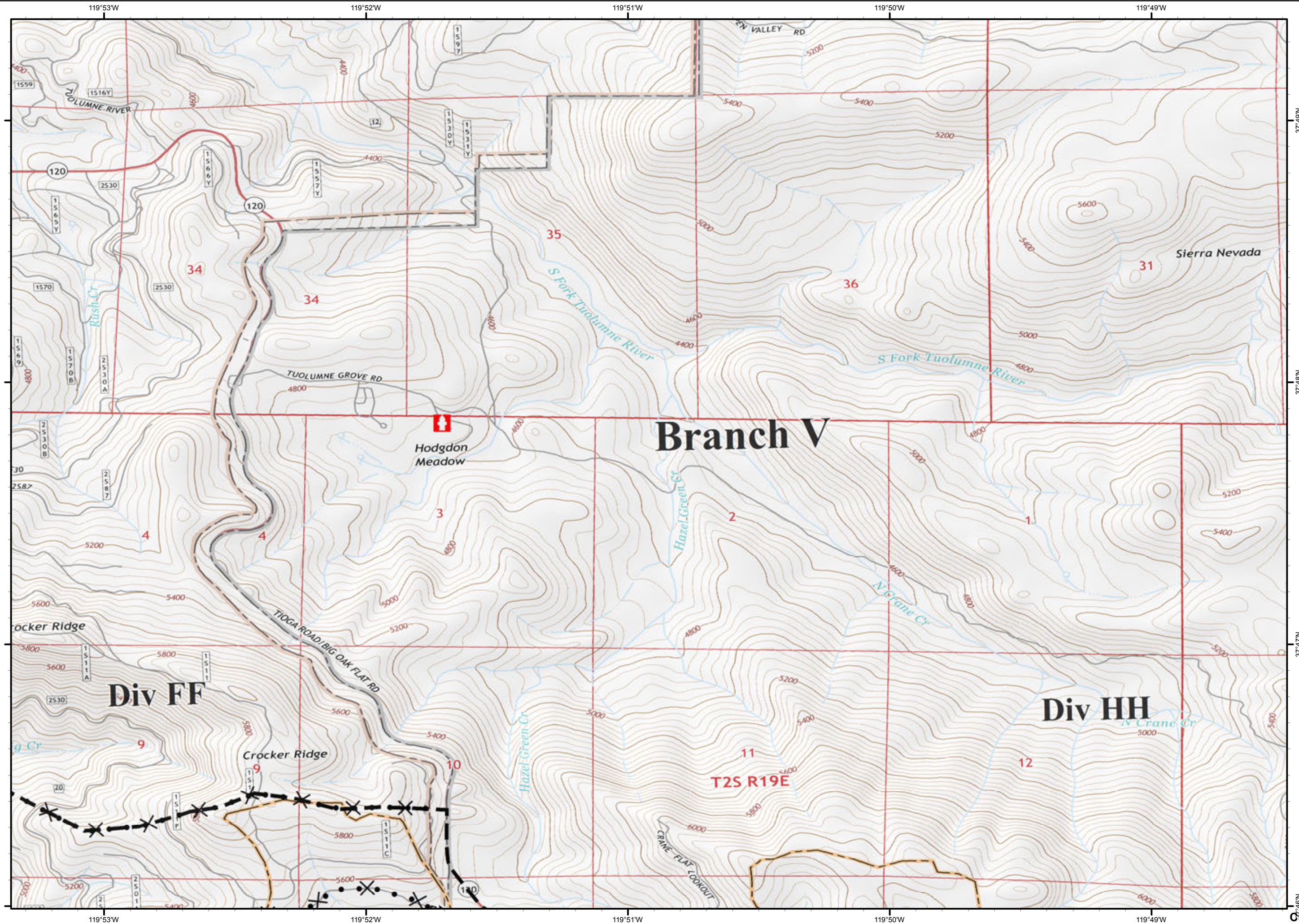

37°49'N

37°48'N

37°47'N

37°46'N

119°53'W

119°52'W

119°51'W

119°50'W

119°49'W

C5

Ferguson
CA-SNF-745

IAP Tiles
08/02/2018
Night Shift

D3



● Drop Point

W Water Source

XXXX Completed Dozer Line

R - Road as Completed Line

■ Planned Fire Line

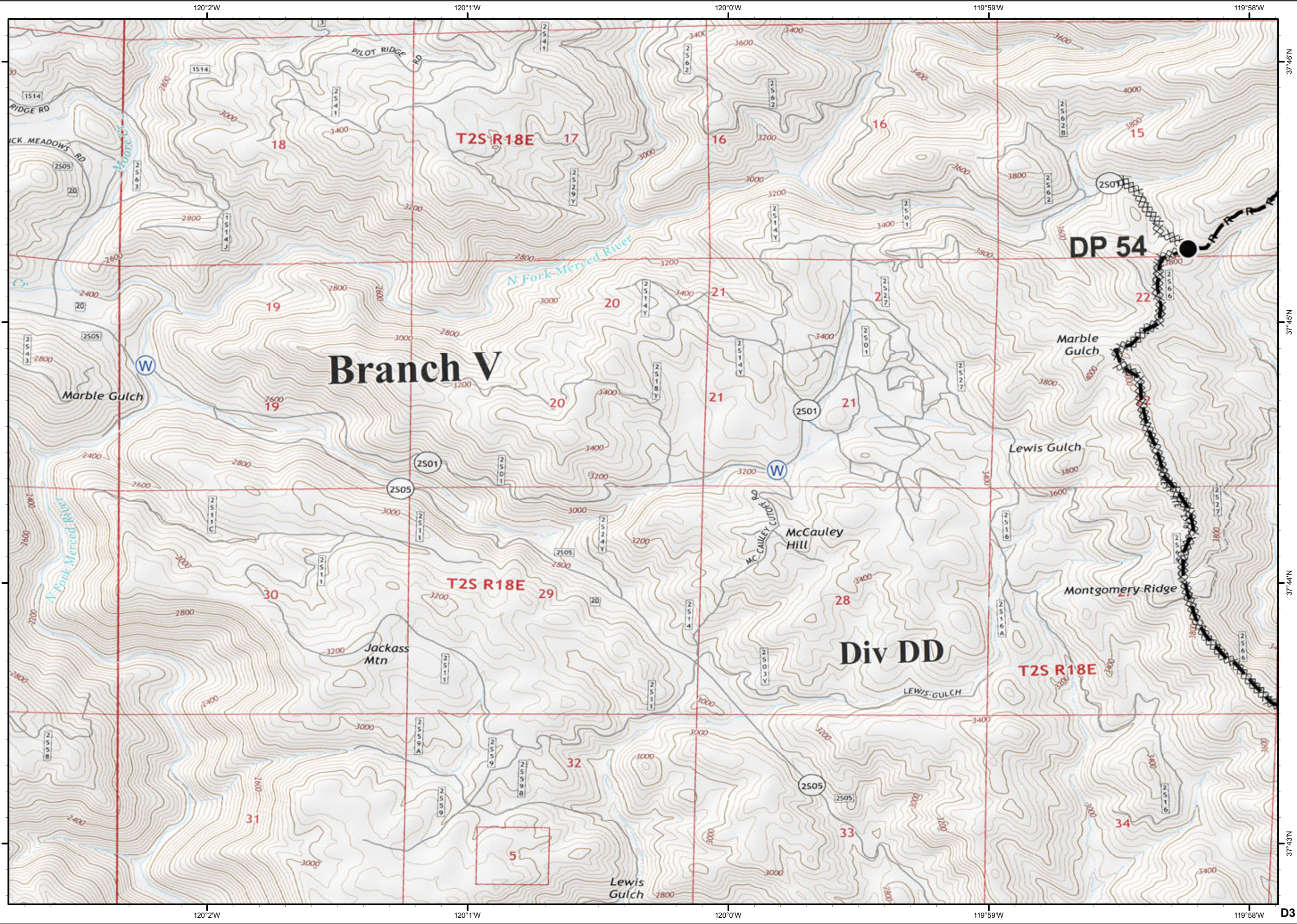
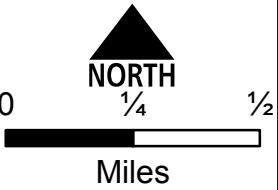
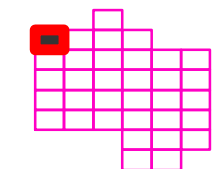

D3

Ferguson CA-SNF-745

IAP Tiles
08/02/2018
Night Shift

D4



● Drop Point

Ⓡ Repeater

Ⓜ Water Source

⌋ Division Break

┌ Uncontrolled Fire Edge

— Completed Line

⊗ Completed Dozer Line

H - Completed Hand Line

R - Road as Completed Line

⊗ ● Proposed Dozer Line

▬ Planned Fire Line

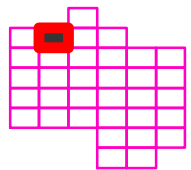

0 1/4 1/2

Miles

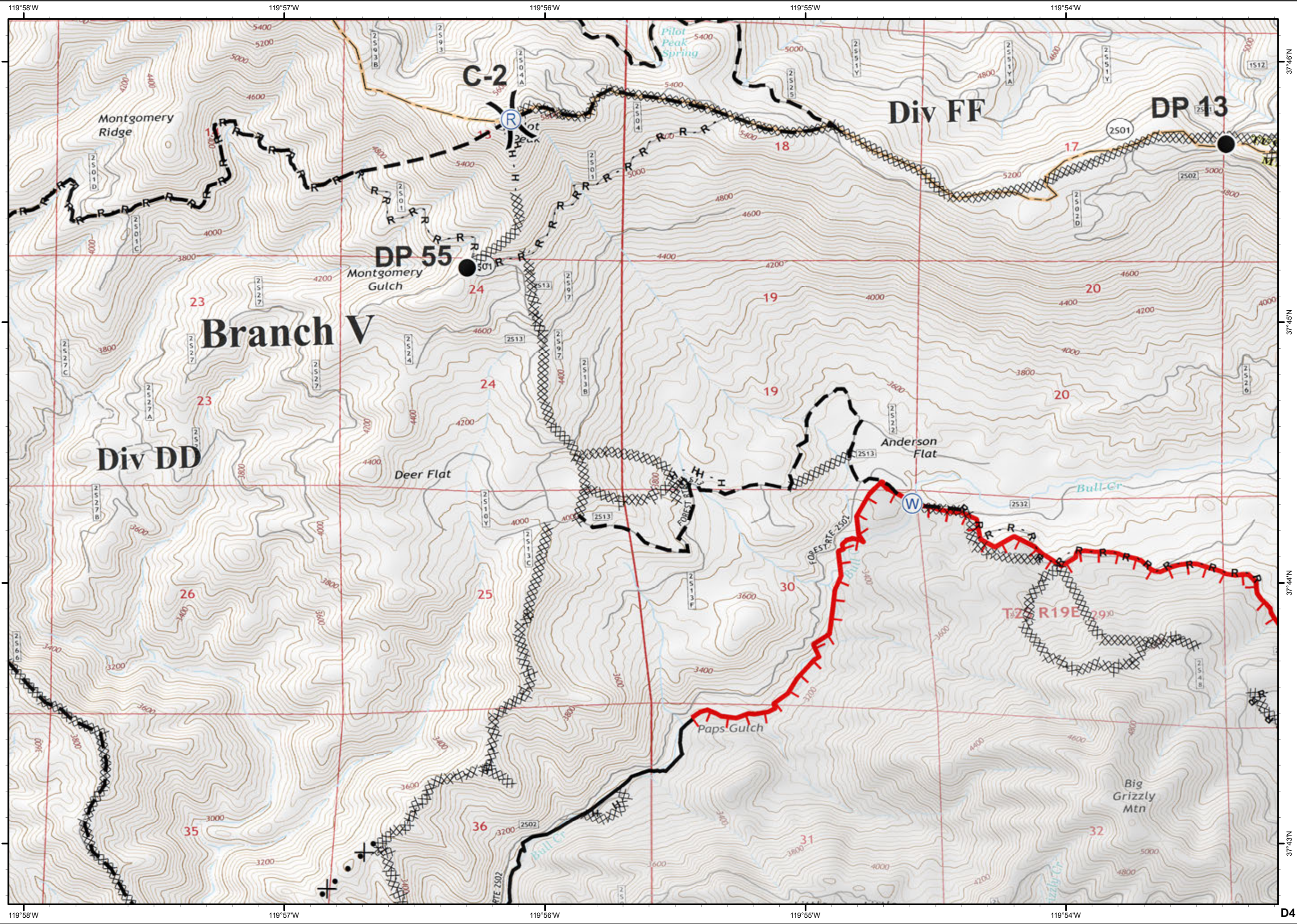

Ferguson CA-SNF-745

IAP Tiles
08/02/2018
Night Shift

D5



● Drop Point

⊕ Helibase

⌋ Division Break

┌ Uncontrolled Fire Edge

⊗ Completed Dozer Line

H Completed Hand Line

R Road as Completed Line

⊗ Proposed Dozer Line

▬ Planned Fire Line

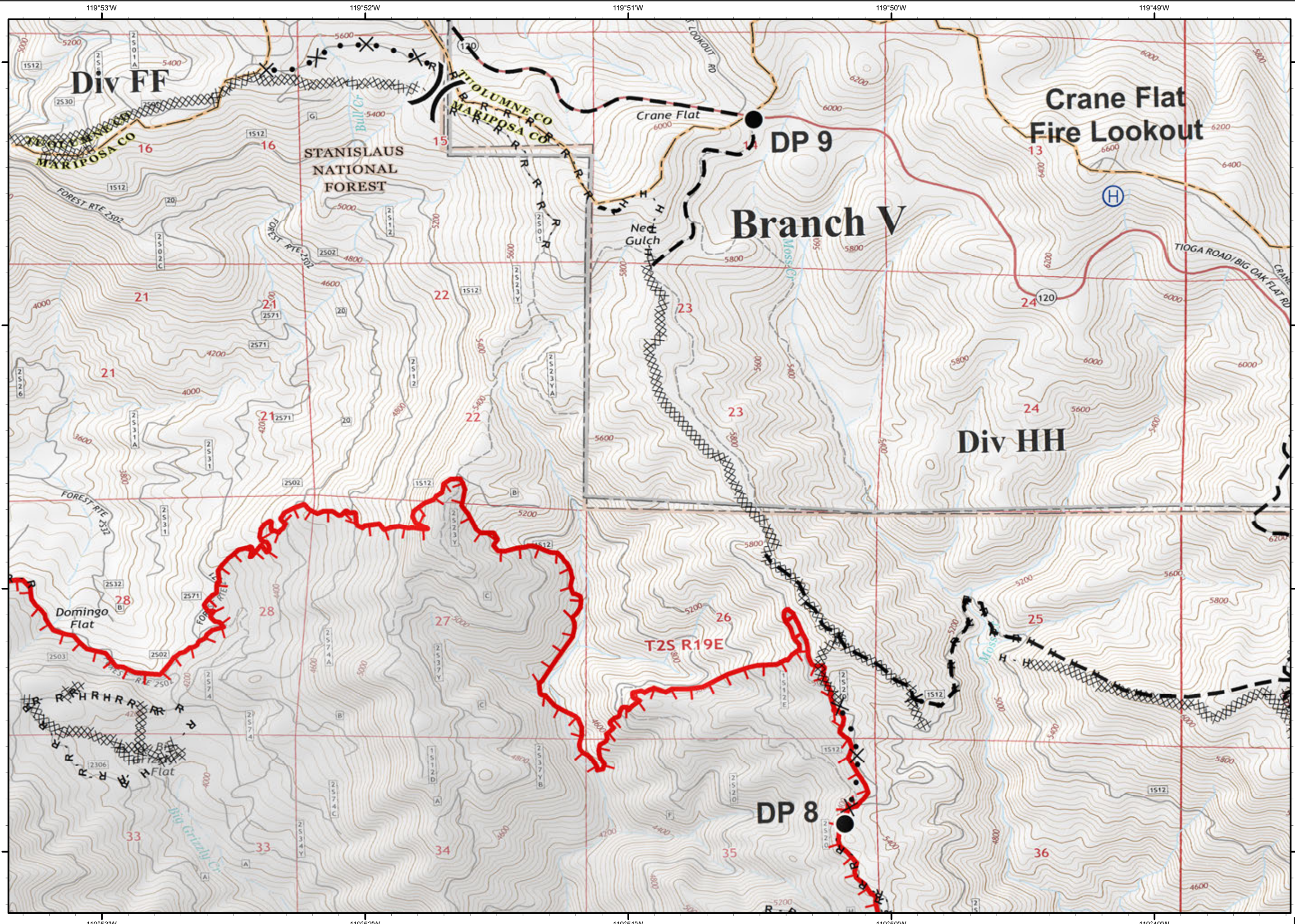
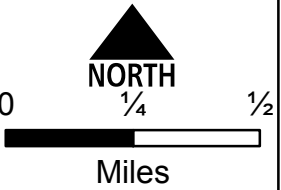
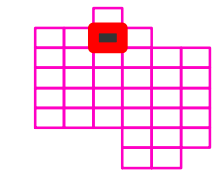

D5

Ferguson
CA-SNF-745

IAP Tiles
08/02/2018
Night Shift

D6



Completed Dozer Line

R - Road as Completed Line

Planned Fire Line

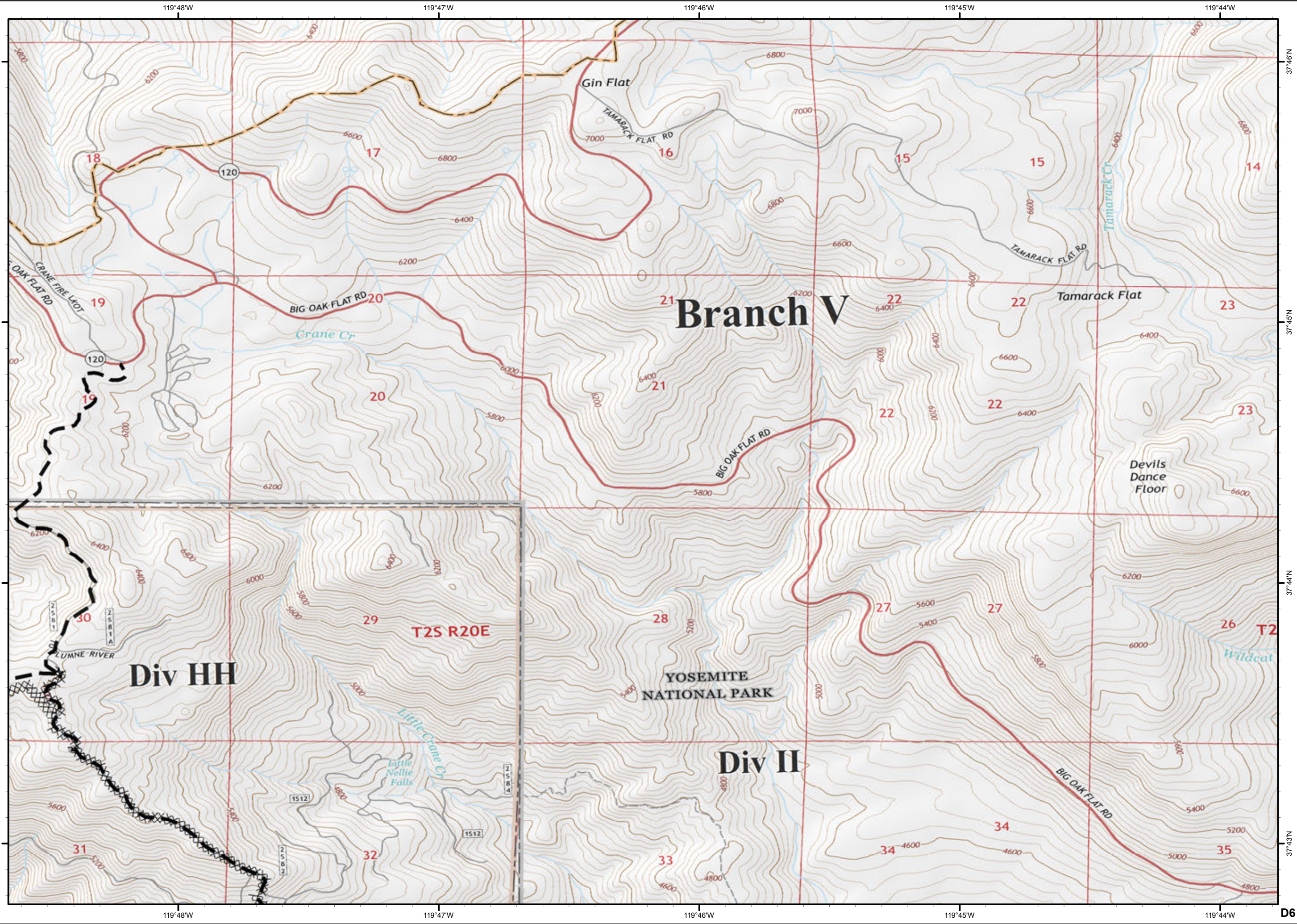
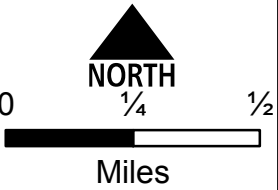
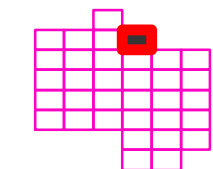

Ferguson
CA-SNF-745

IAP Tiles
08/02/2018
Night Shift

E3



Drop Point

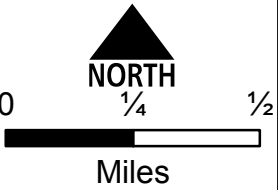
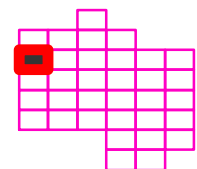
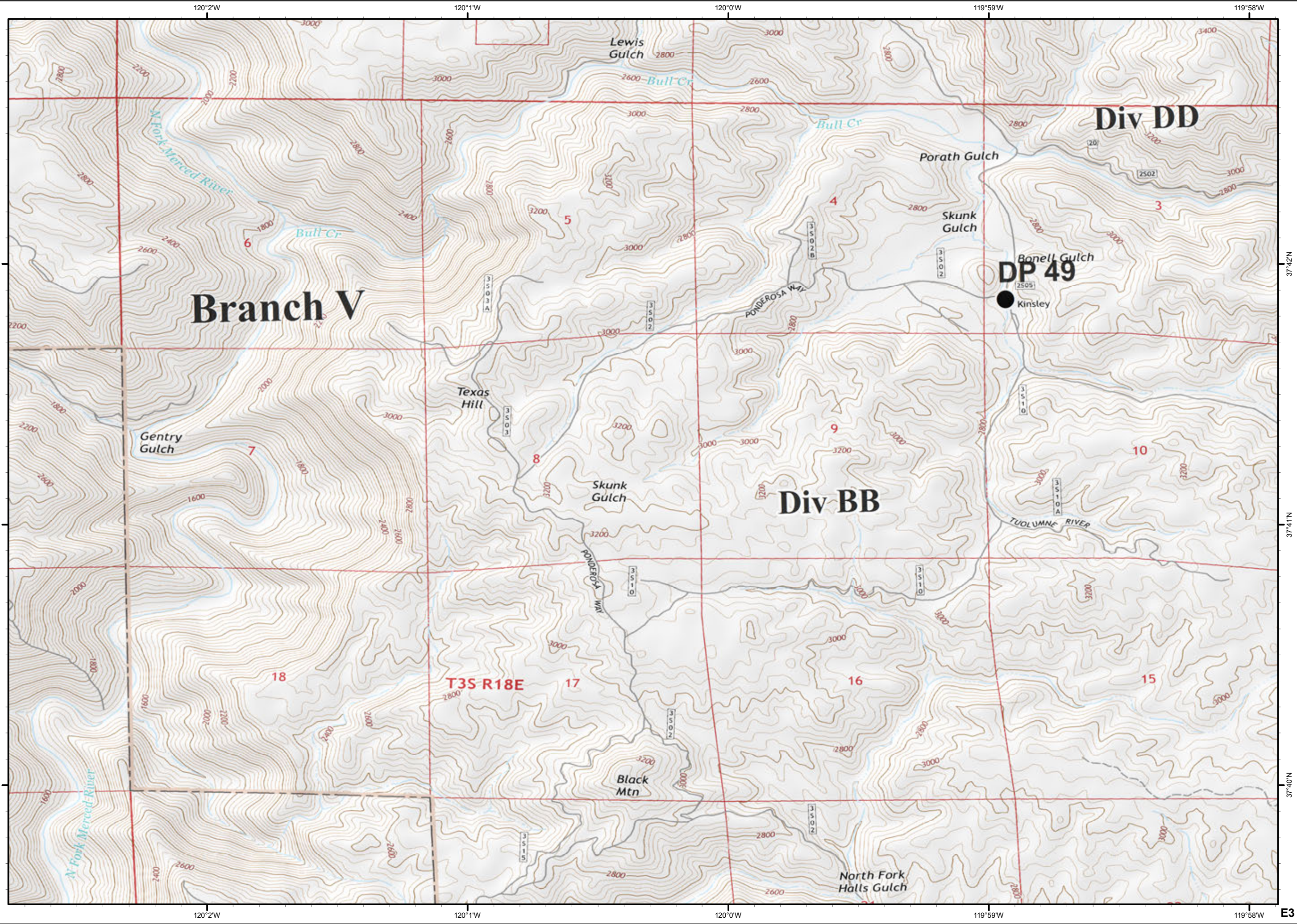

37°42'N

37°41'N

37°40'N

E3

Ferguson CA-SNF-745

IAP Tiles
08/02/2018
Night Shift

E4



Dip Site

Drop Point

Water Source

Division Break

Completed Line

Completed Dozer Line

Completed Hand Line

Road as Completed Line

Proposed Dozer Line

Planned Fire Line

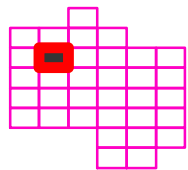

0 1/4 1/2

Miles

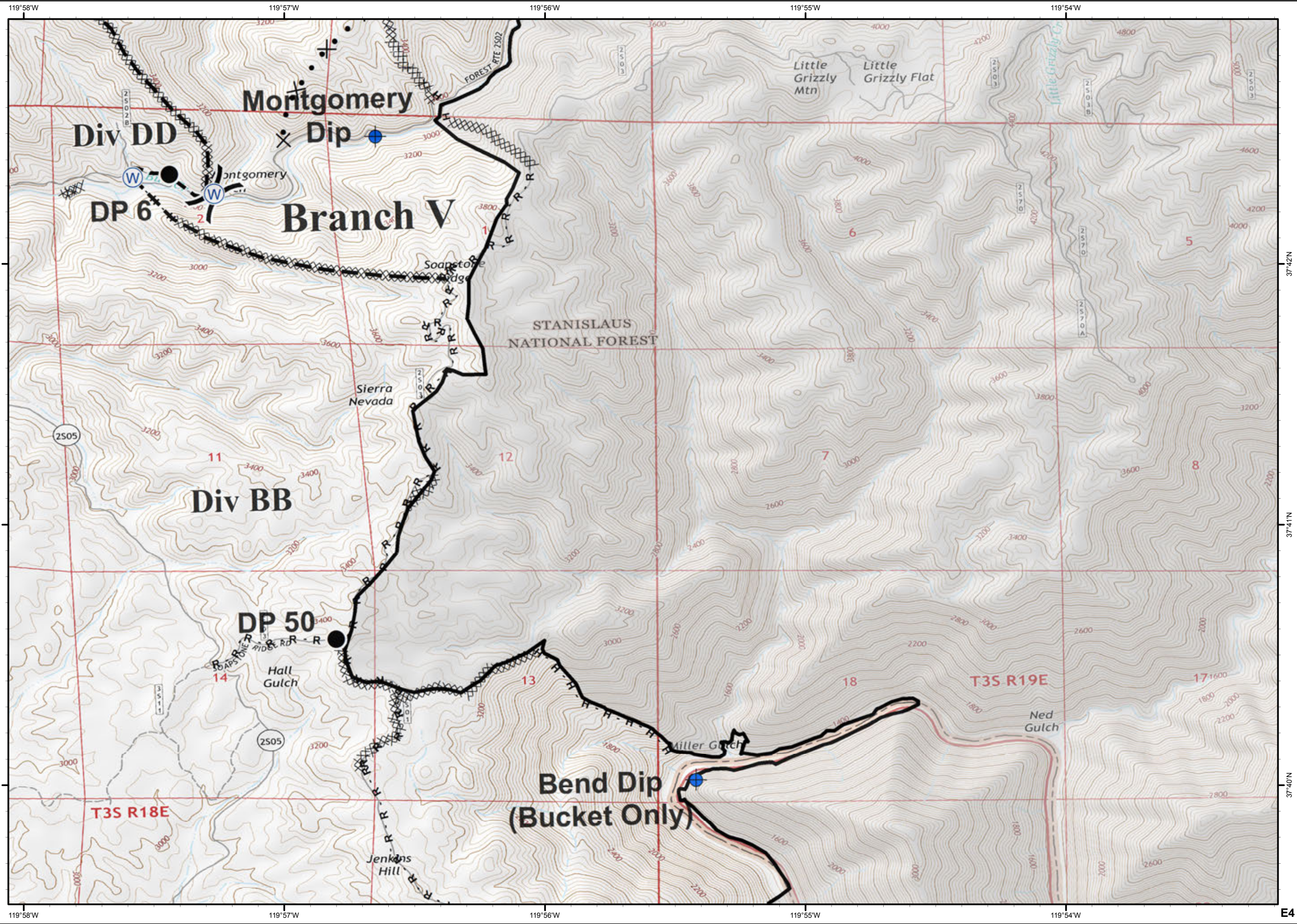

37°42'N

37°41'N

37°40'N

E4

Ferguson
CA-SNF-745

IAP Tiles
08/02/2018
Night Shift

E5



- Drop Point
- Helispot
- Ⓡ Repeater
- ▬ Uncontrolled Fire Edge
- ▬ Completed Line
- ▨ Completed Dozer Line
- H - Completed Hand Line
- R - Road as Completed Line

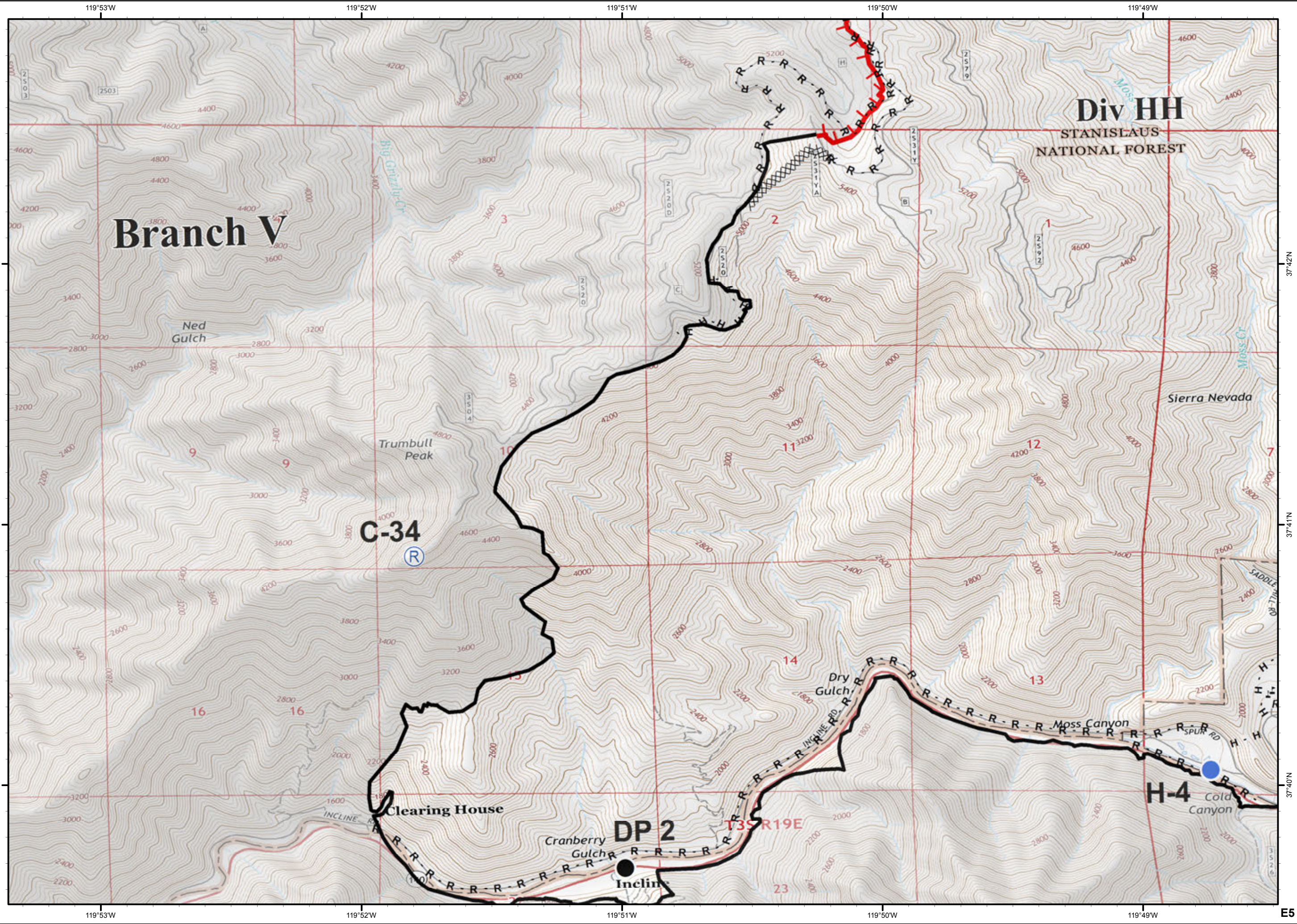
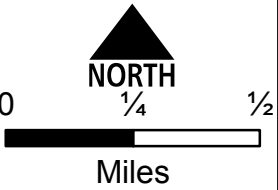
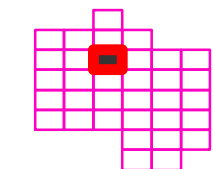

37°42'N

37°41'N

37°40'N

E5

Ferguson
CA-SNF-745

IAP Tiles
08/02/2018
Night Shift

E6



Dip Site

Drop Point

Division Break

Branch Break

Uncontrolled Fire Edge

Completed Line

Completed Dozer Line

Completed Hand Line

R - Road as Completed Line

Planned Fire Line

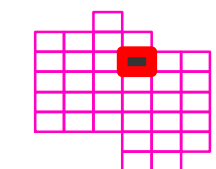

0 1/4 1/2

Miles

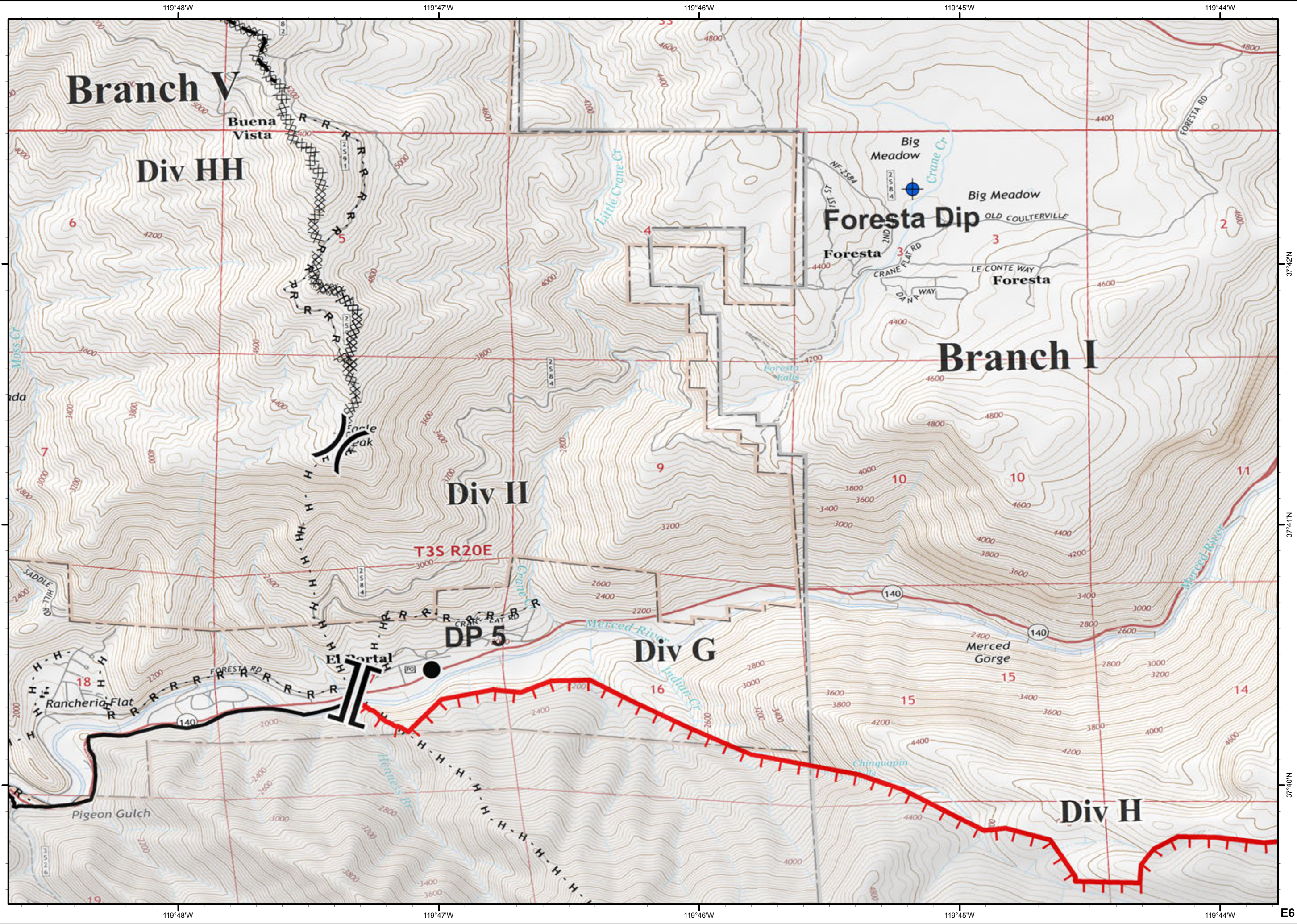

37°42'N

37°41'N

37°40'N

E6

Ferguson
CA-SNF-745

IAP Tiles
08/02/2018
Night Shift

E7

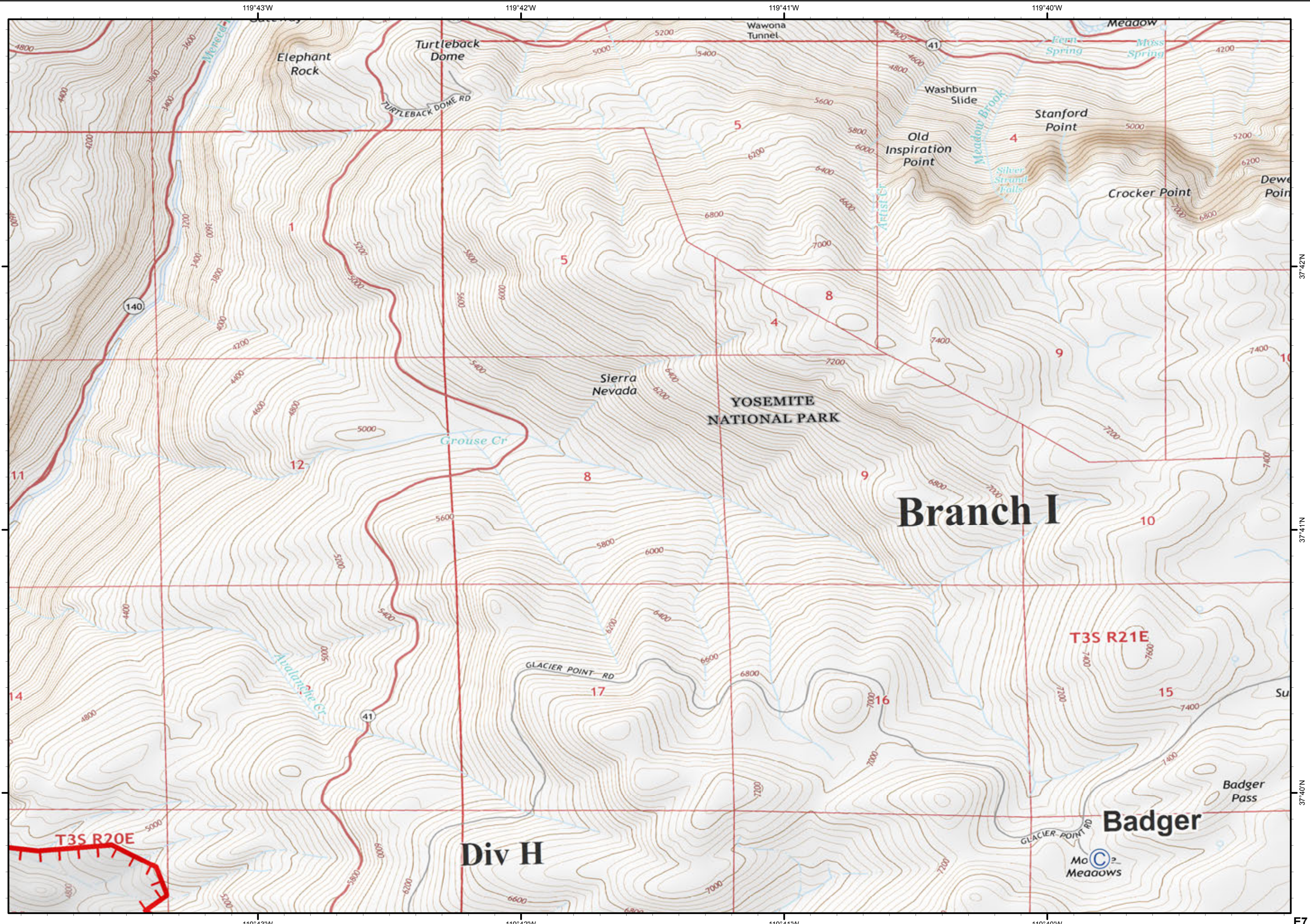

NORTH
0 1/4 1/2
Miles

37°42'N

37°41'N

37°40'N

E7

Ferguson
CA-SNF-745

IAP Tiles
08/02/2018
Night Shift

E8

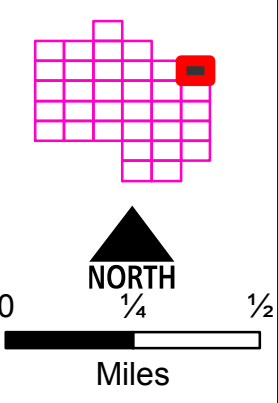
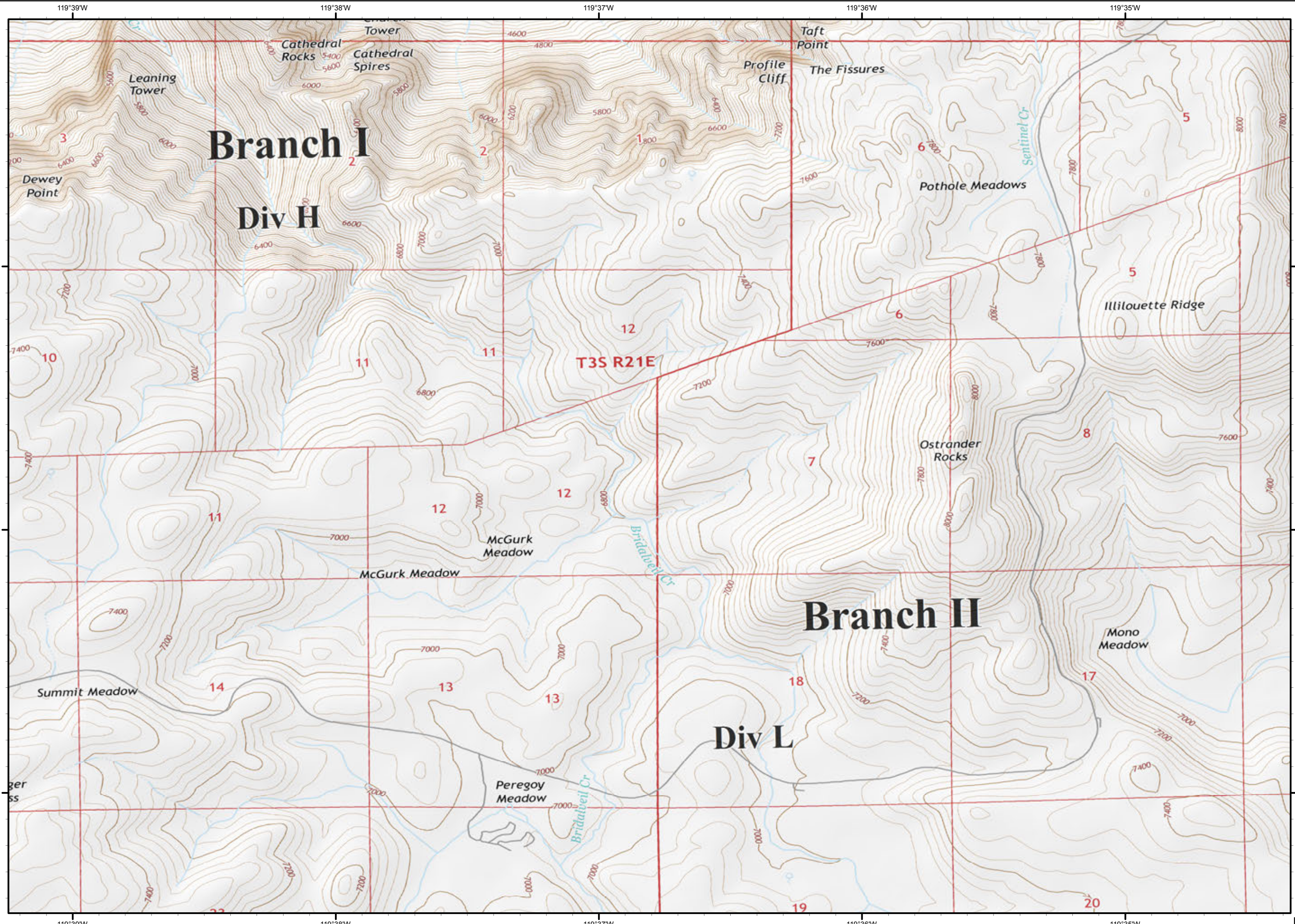

37°42'N

37°41'N

37°40'N

E8

Ferguson
CA-SNF-745

IAP Tiles
08/02/2018
Night Shift

F3

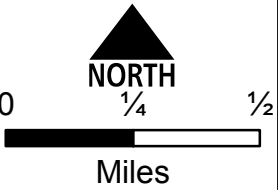
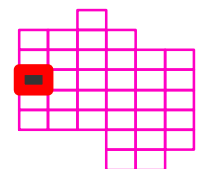
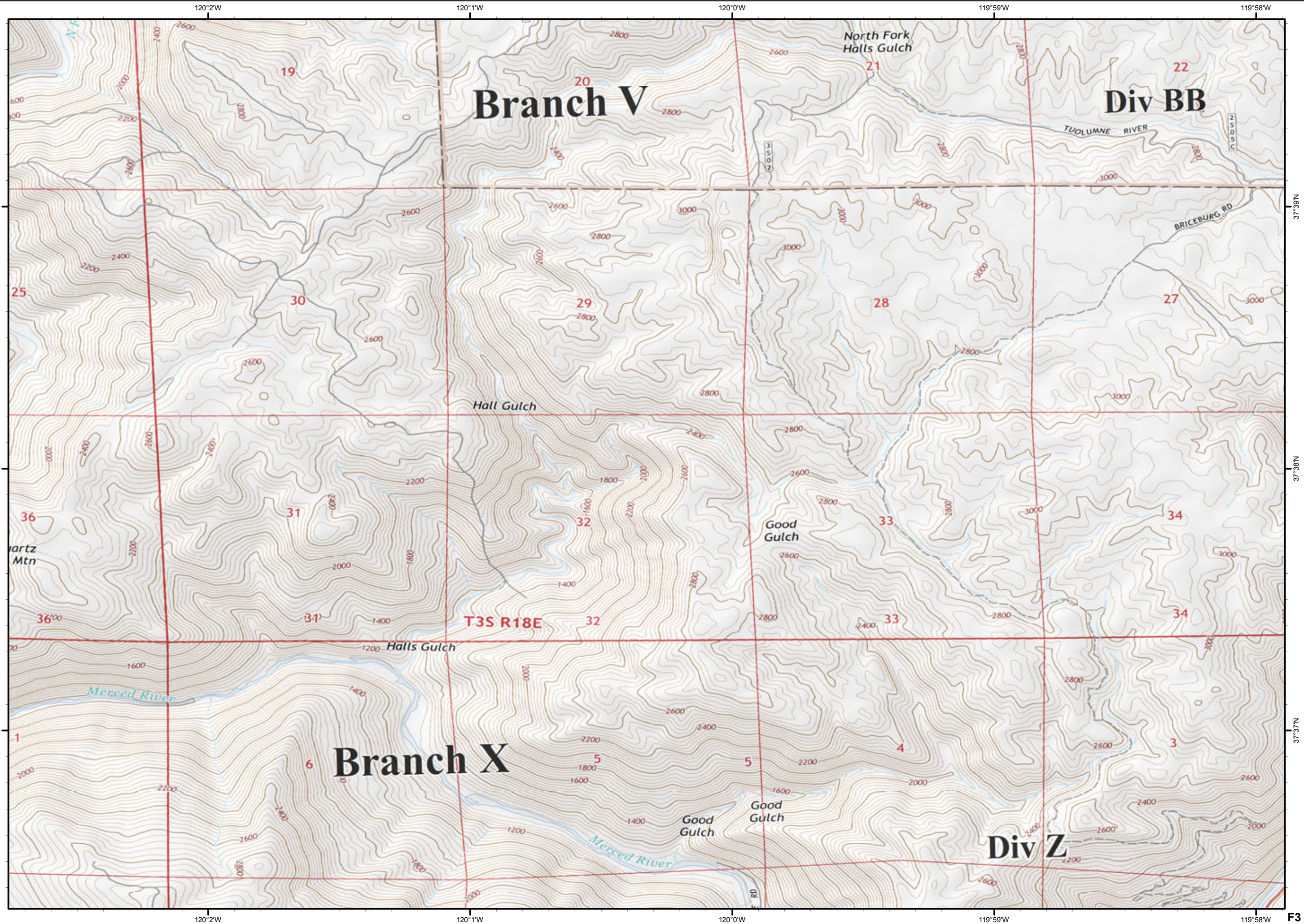

37°39'N
37°38'N
37°37'N
37°36'N

F3

Ferguson
CA-SNF-745

IAP Tiles
08/02/2018
Night Shift

F4



Dip Site

Drop Point

Helispot



Branch Break

Completed Line

Completed Dozer Line

Completed Hand Line

Road as Completed Line

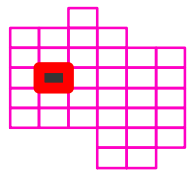

NORTH

0 1/4 1/2

Miles

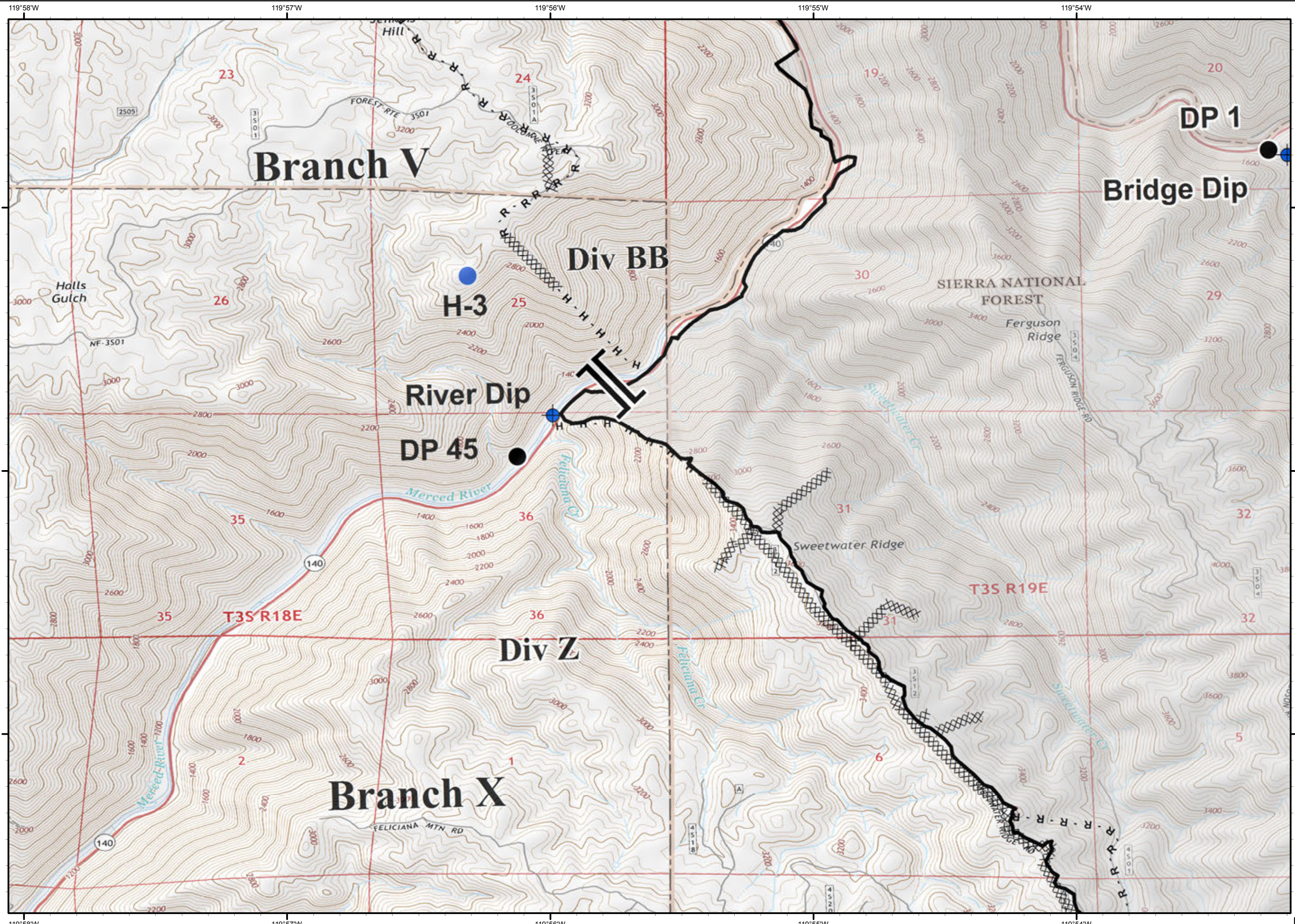

Ferguson CA-SNF-745

IAP Tiles
08/02/2018
Night Shift

F5



Dip Site

Drop Point

Completed Line

Road as Completed Line

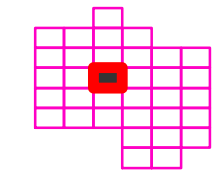

NORTH

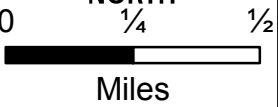

Miles

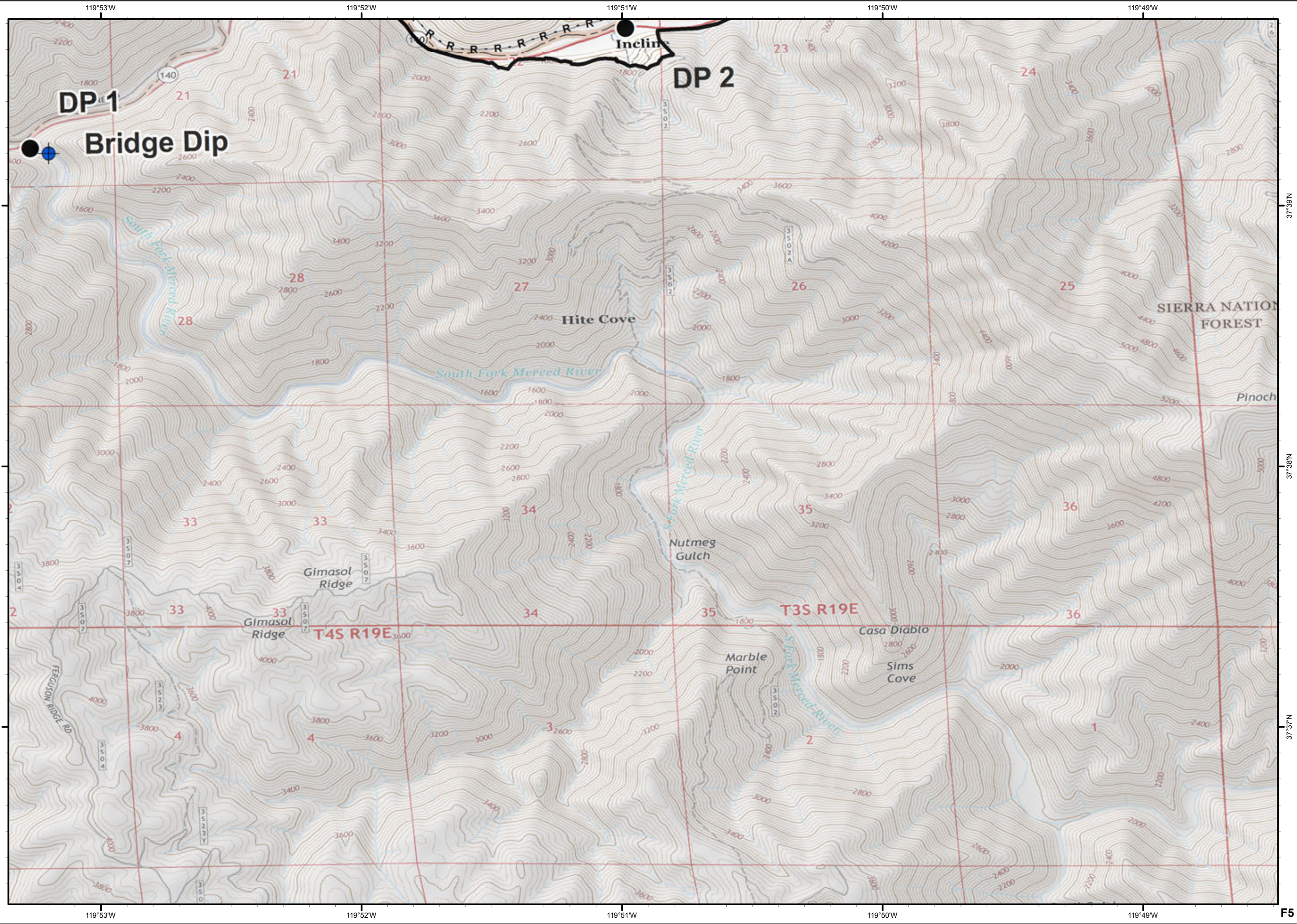

37°39'N

37°38'N

37°37'N

F5

Ferguson
CA-SNF-745

IAP Tiles
08/02/2018
Night Shift

F6



● Drop Point

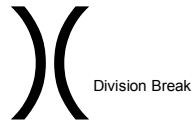

) Division Break

┌ Uncontrolled Fire Edge

⊗ Completed Dozer Line

H - Completed Hand Line

R - Road as Completed Line

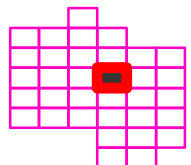

NORTH

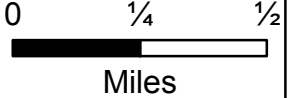

Miles

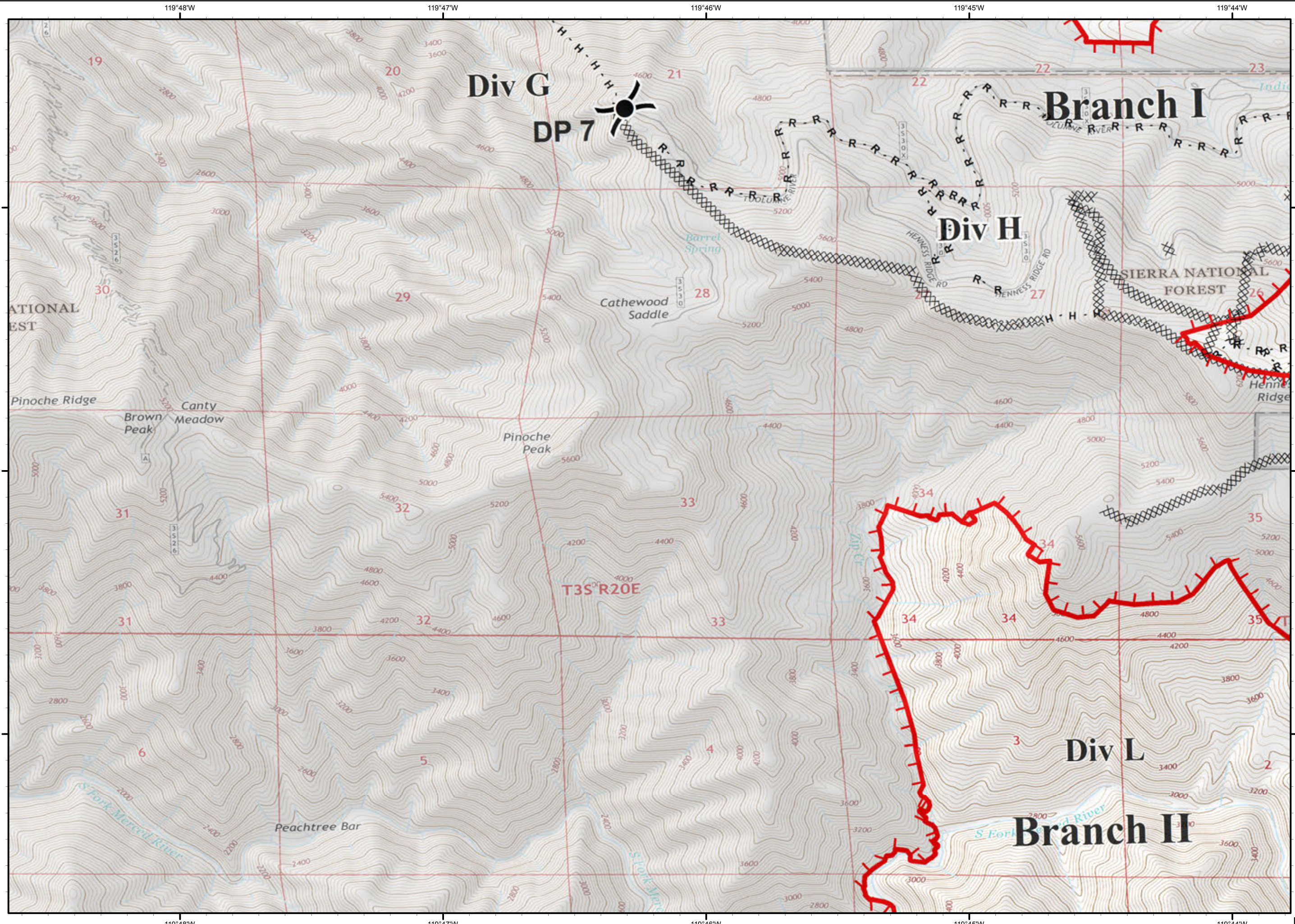

Ferguson CA-SNF-745

IAP Tiles
08/02/2018
Night Shift

F7



Camp

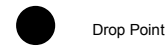

Drop Point



Helispot



Repeater

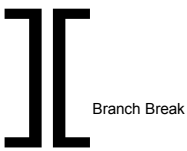

Branch Break

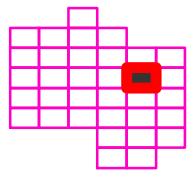
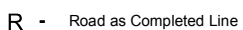
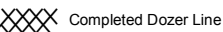
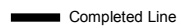

NORTH

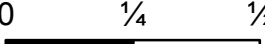

Miles

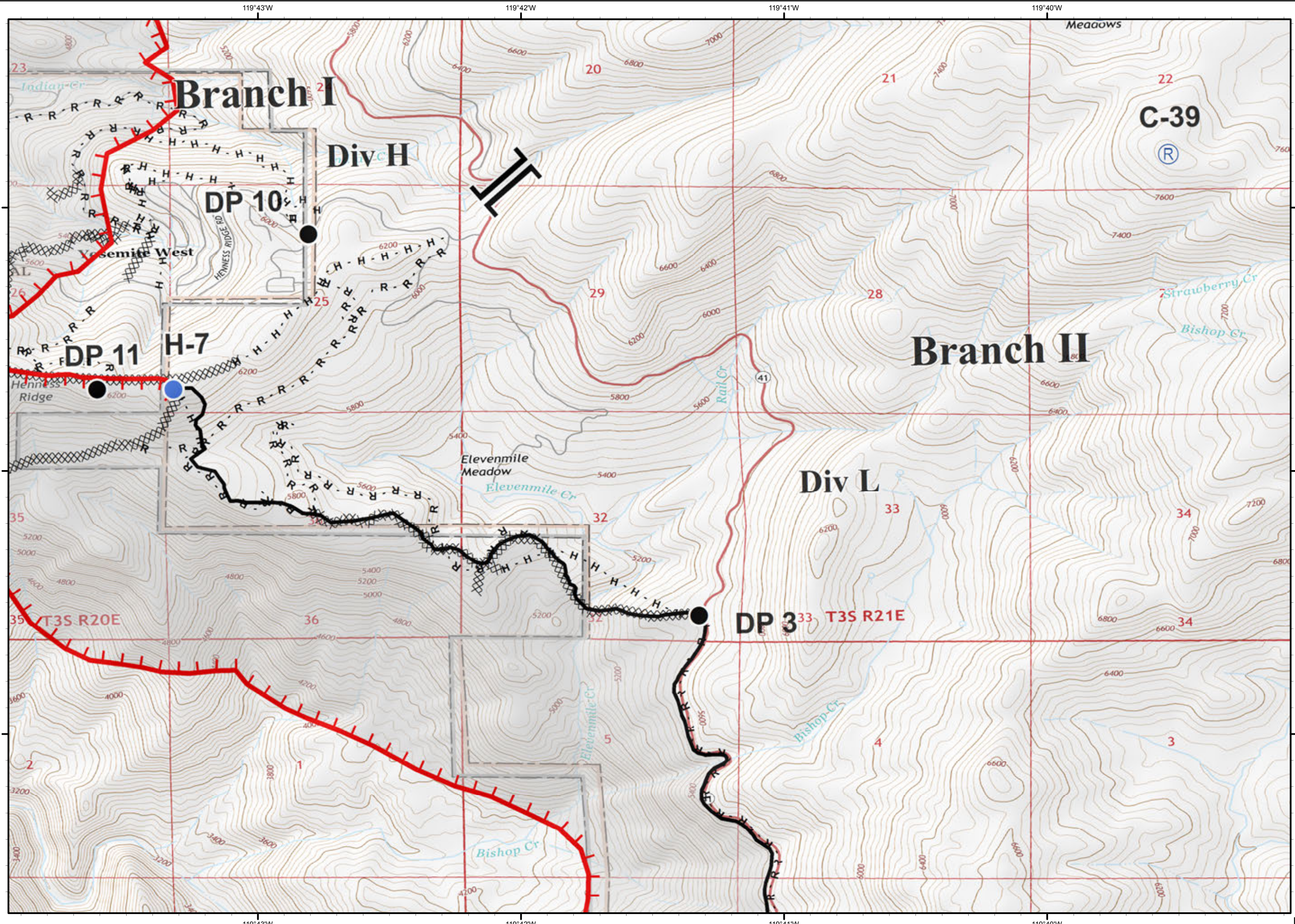

Ferguson
CA-SNF-745

IAP Tiles
08/02/2018
Night Shift

F8

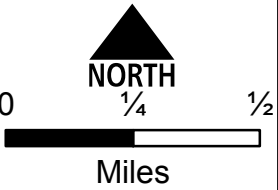
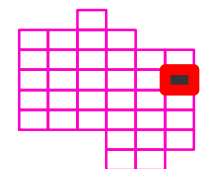
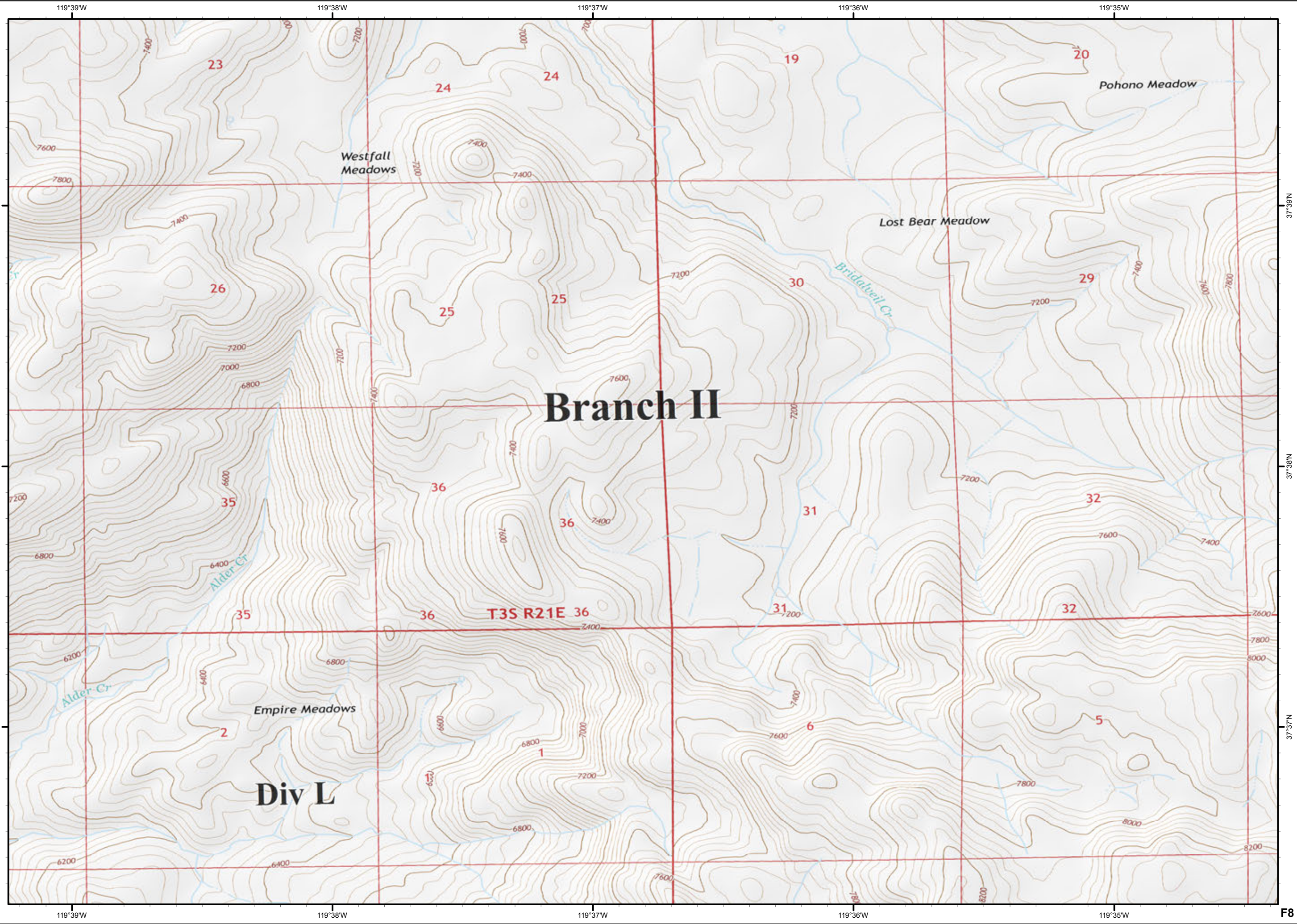

Ferguson
CA-SNF-745

IAP Tiles
08/02/2018
Night Shift

G3

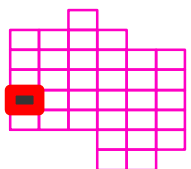
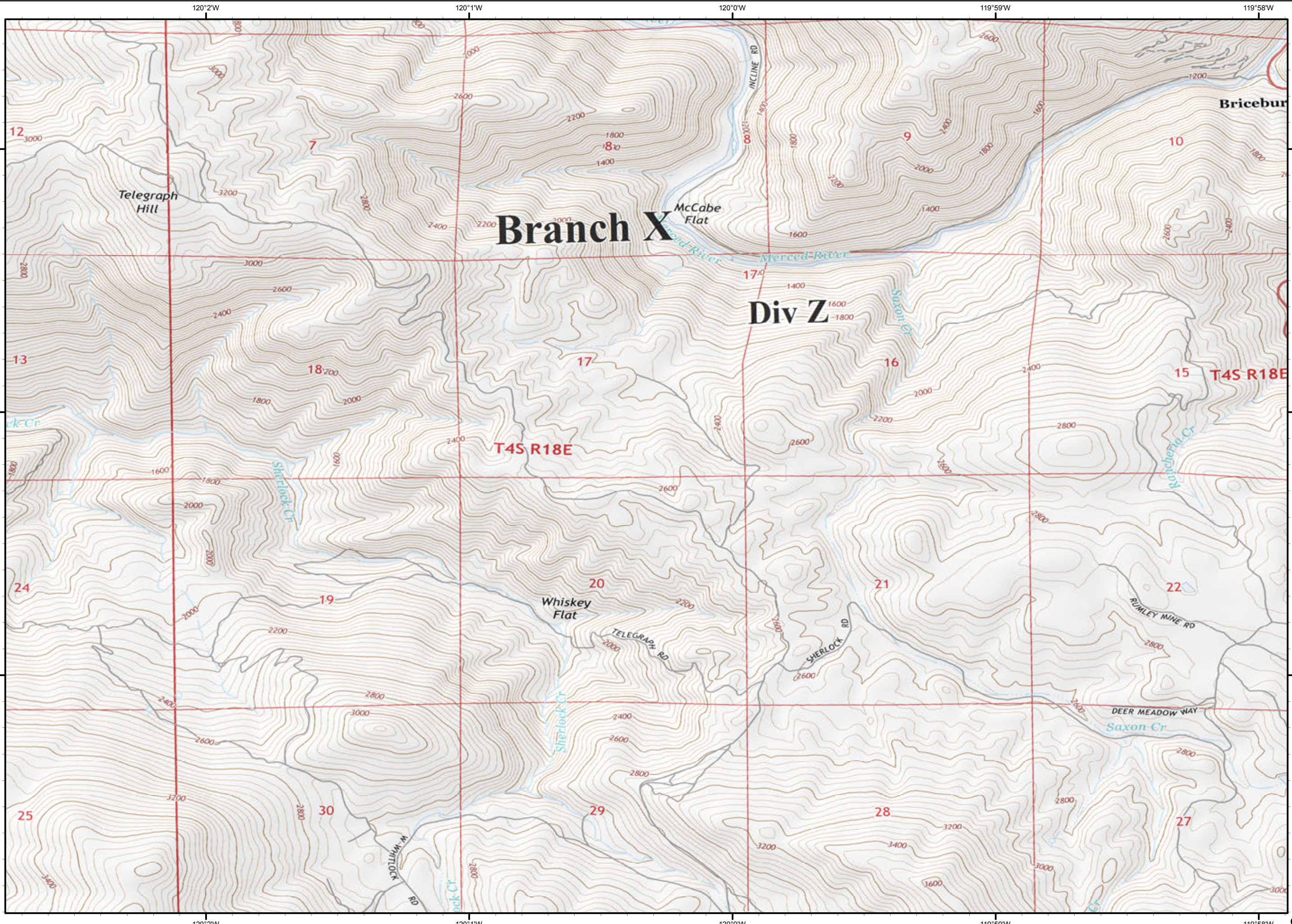

0 1/4 1/2

Miles

G3

Ferguson
CA-SNF-745

IAP Tiles
08/02/2018
Night Shift

G4



● Drop Point

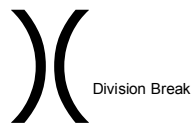

— Completed Line

XXXX Completed Dozer Line

R - Road as Completed Line

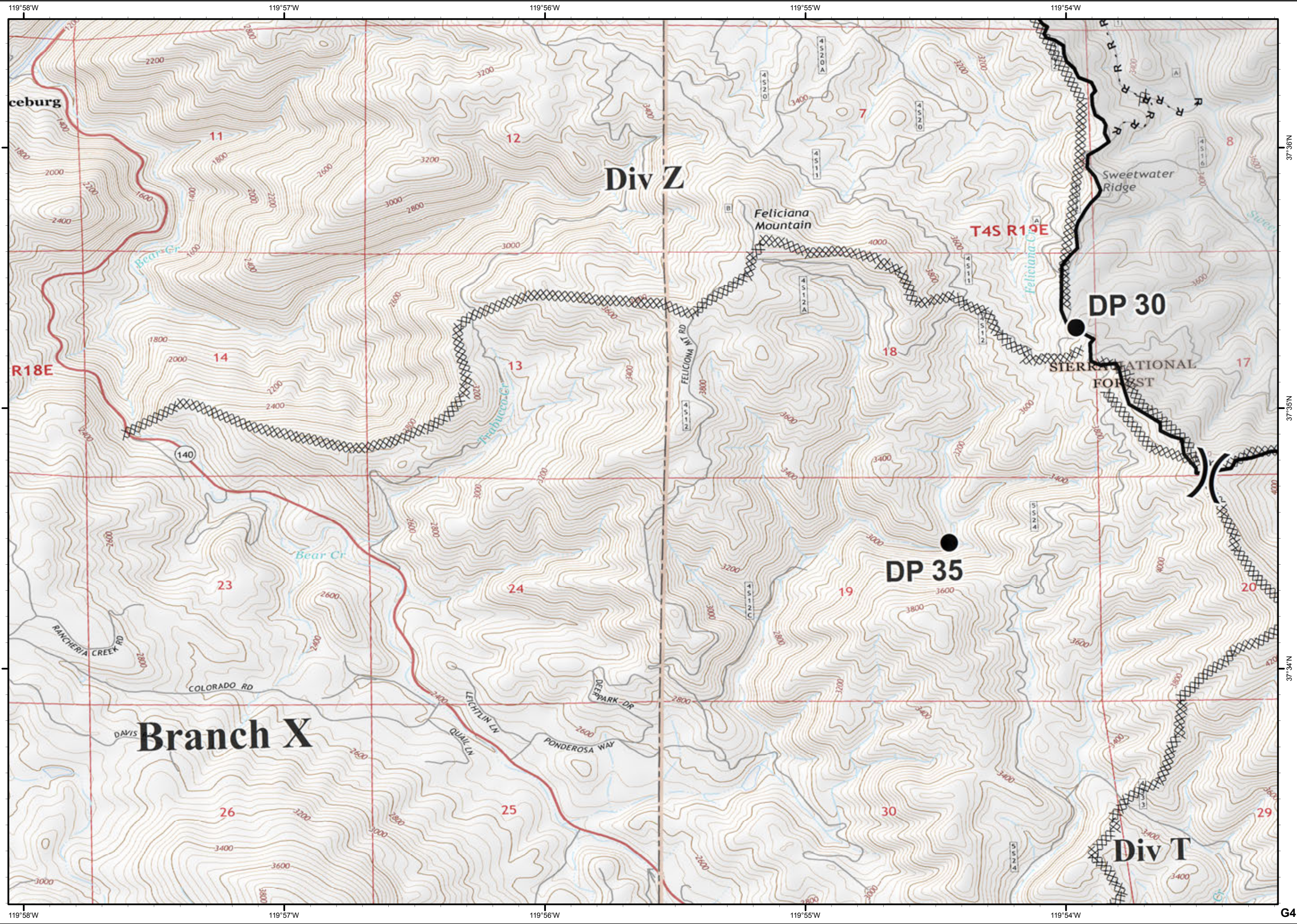
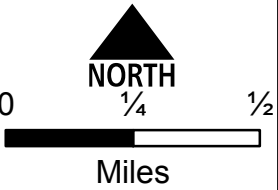
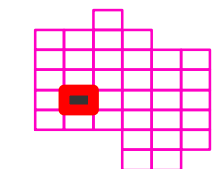

Ferguson CA-SNF-745

IAP Tiles
08/02/2018
Night Shift

G5



-  Dip Site
-  Drop Point
-  Helispot
-  Completed Line
-  Completed Dozer Line
-  Completed Hand Line
-  Road as Completed Line

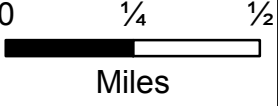
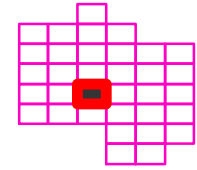
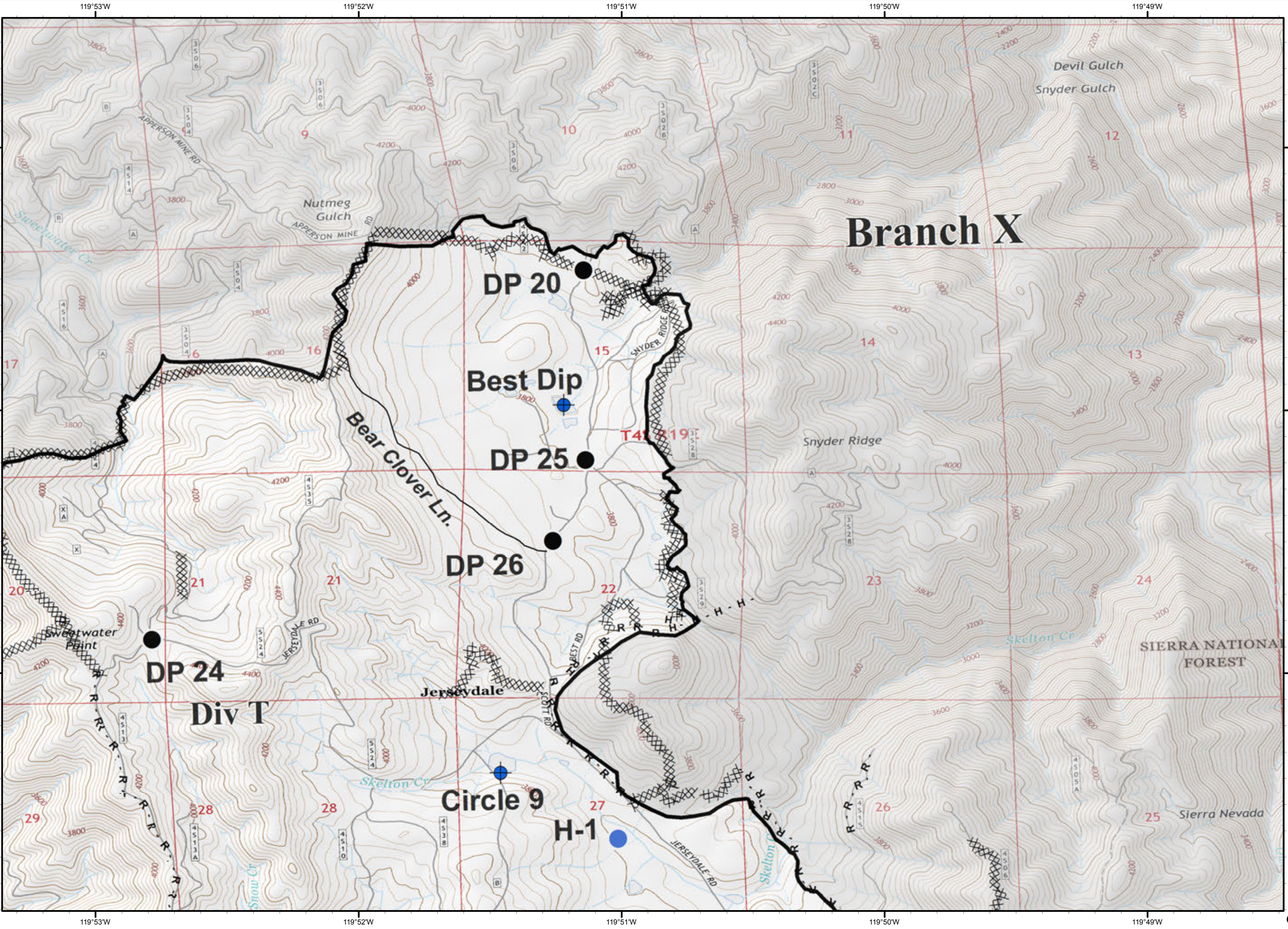

37°56'N
37°55'N
37°54'N
G5

Ferguson
CA-SNF-745

IAP Tiles
08/02/2018
Night Shift

G6



Uncontrolled Fire Edge

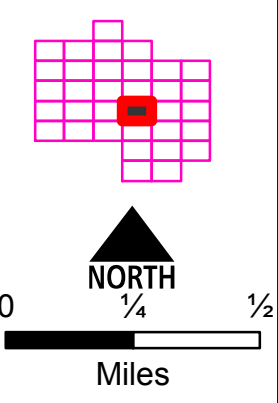
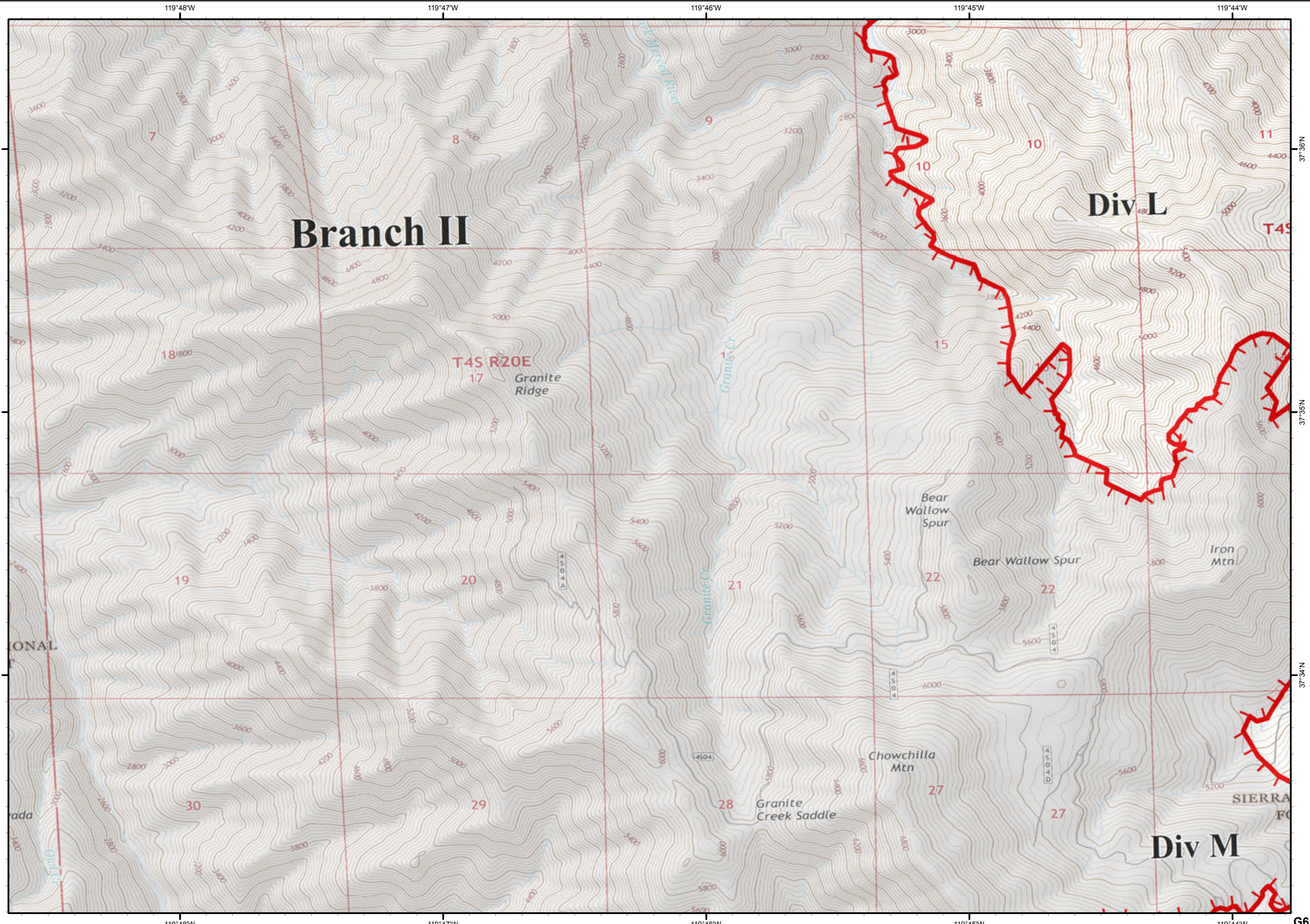

G6

Ferguson
CA-SNF-745

IAP Tiles
08/02/2018
Night Shift

G7



● Drop Point

● Helispot

) (Division Break

┌ Uncontrolled Fire Edge

— Completed Line

H - Completed Hand Line

R - Road as Completed Line

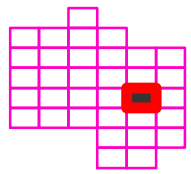

0 1/4 1/2

Miles

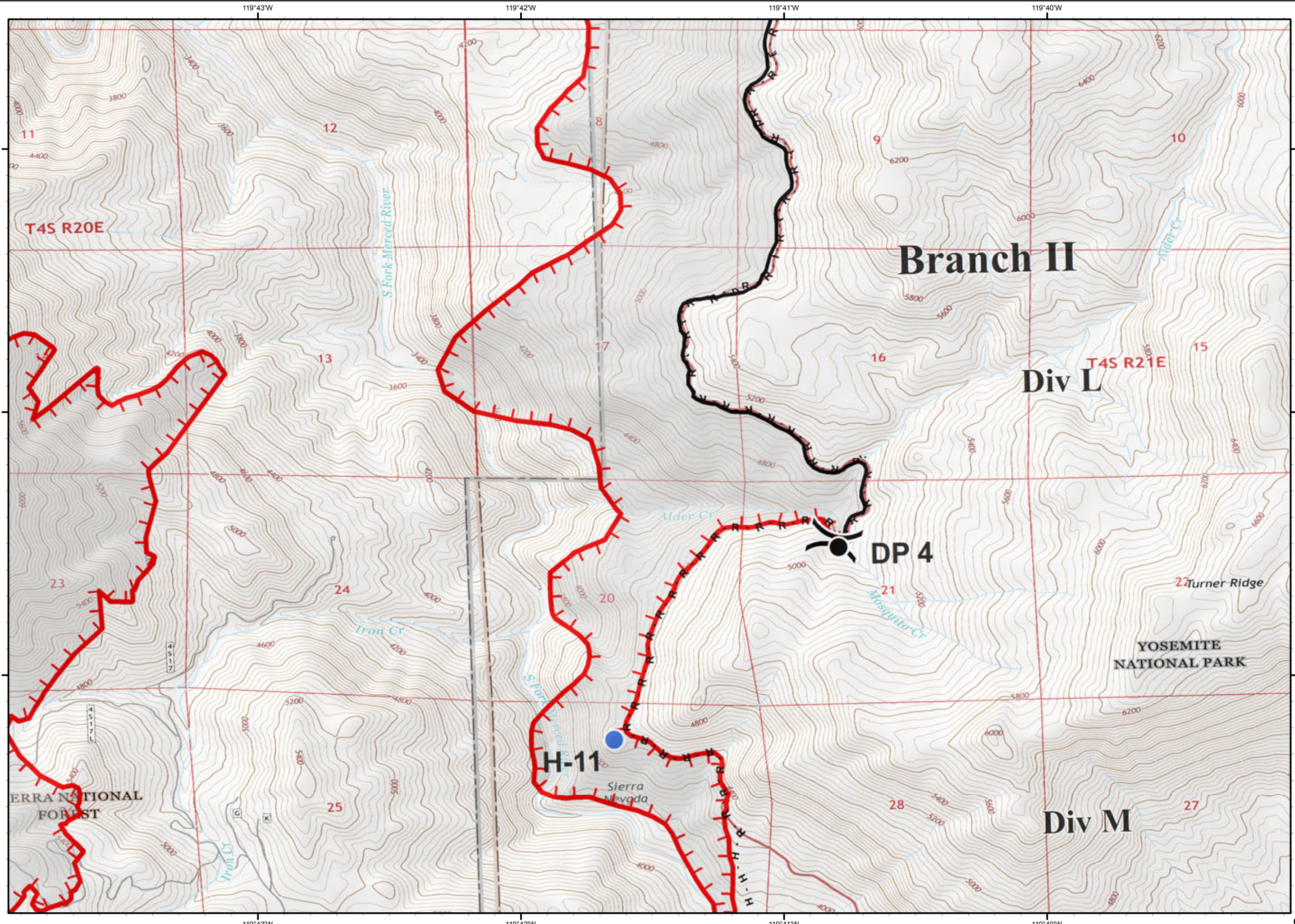

Ferguson
CA-SNF-745

IAP Tiles
08/02/2018
Night Shift

G8



H - Completed Hand Line

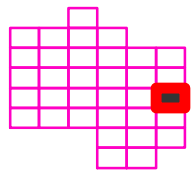
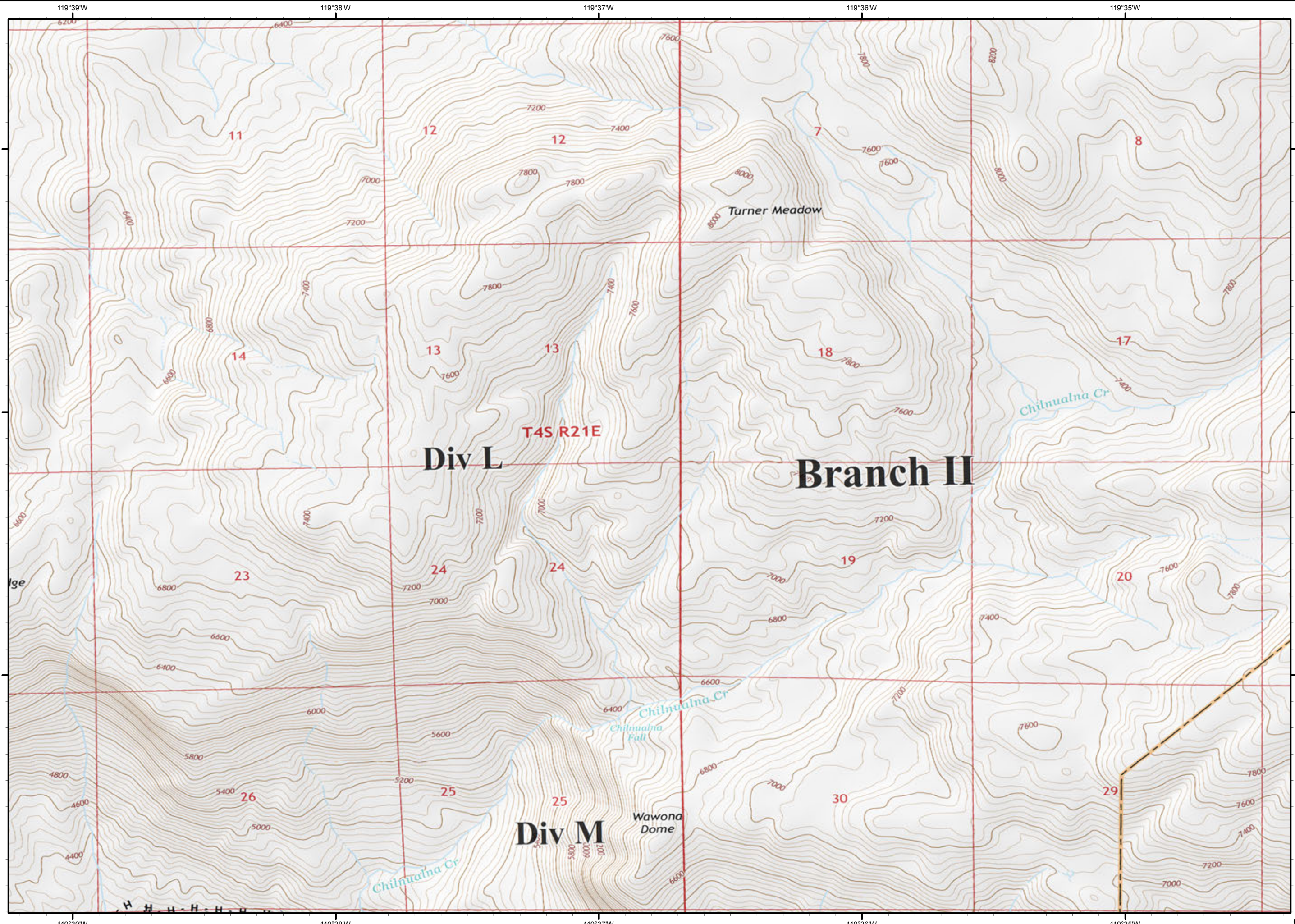

NORTH

1/4

1/2

Miles

Ferguson
CA-SNF-745

IAP Tiles
08/02/2018
Night Shift

H3



H Helibase

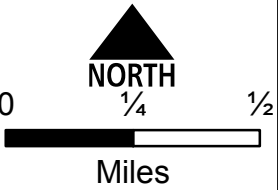
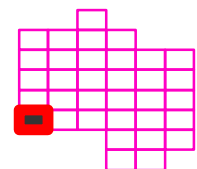
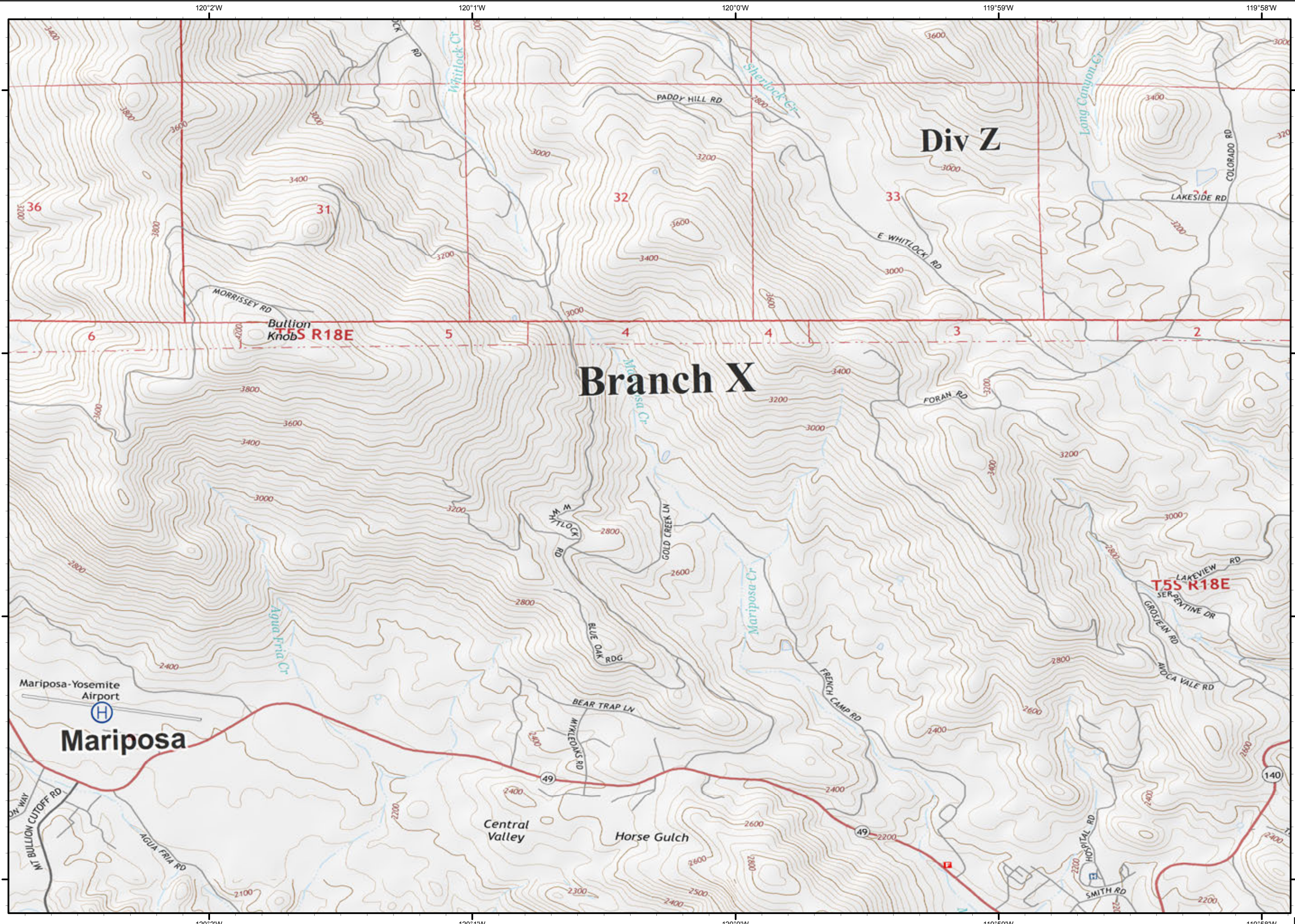

37°33'N
37°32'N
37°31'N
37°30'N
H3

Ferguson
CA-SNF-745

IAP Tiles
08/02/2018
Night Shift

H4

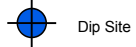

Dip Site

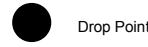

Drop Point

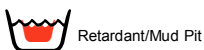

Retardant/Mud Pit

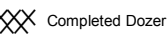

Completed Dozer

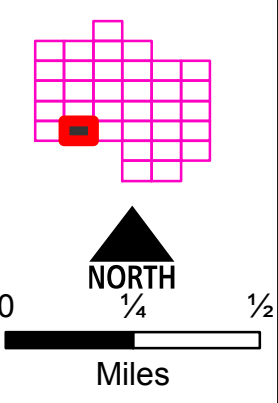
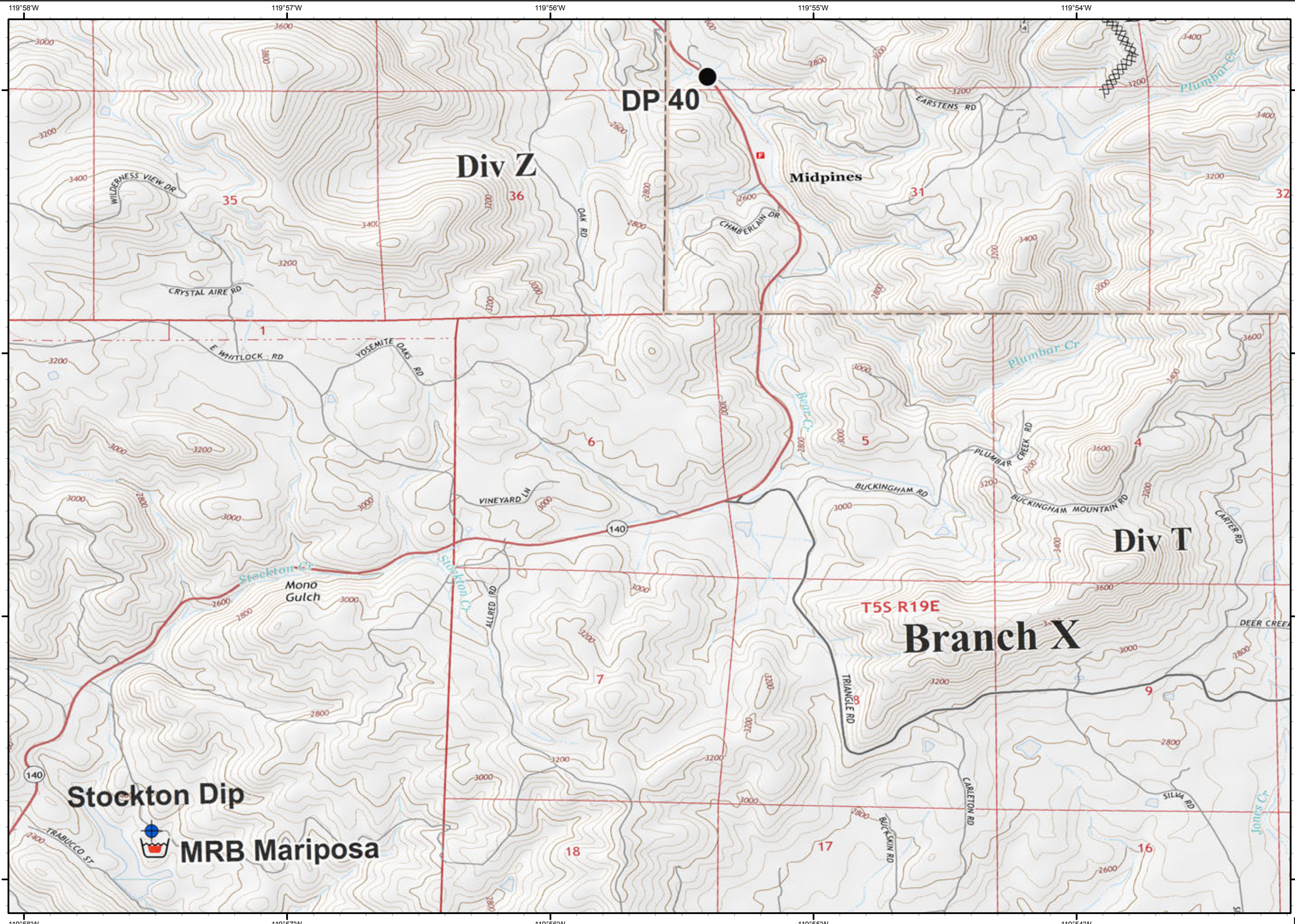

37°33'N
37°32'N
37°31'N
37°30'N
H4

Ferguson
CA-SNF-745

IAP Tiles
08/02/2018
Night Shift

H5



● Drop Point

● Helispot

⊕ Water Source

⌋ Division Break

— Completed Line

⊗ Completed Dozer Line

H - Completed Hand Line

R - Road as Completed Line

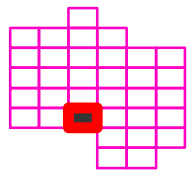

0 1/4 1/2

Miles

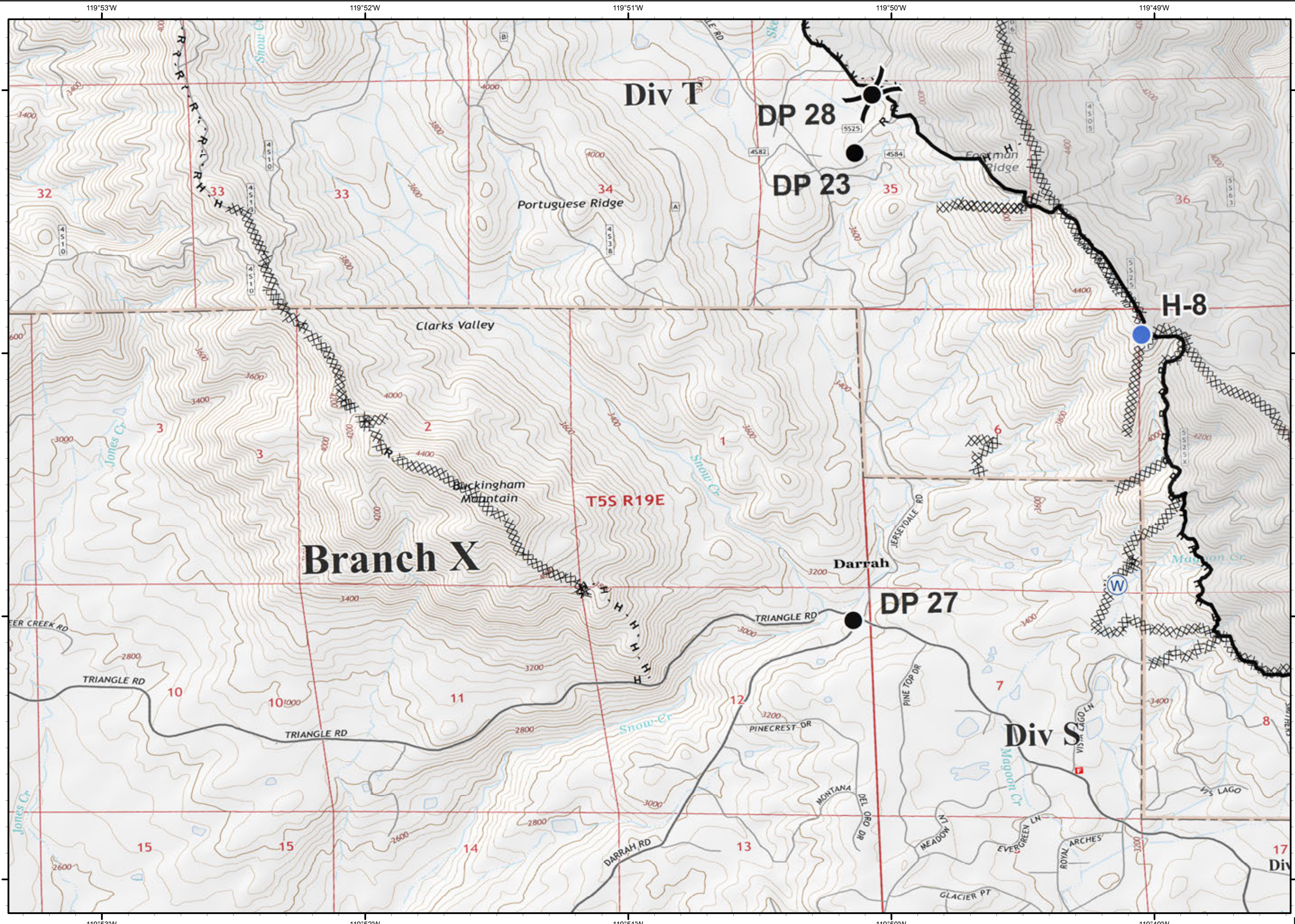

Ferguson CA-SNF-745

IAP Tiles
08/02/2018
Night Shift

H6

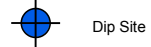

Dip Site



Drop Point



Repeater



Spot Fire

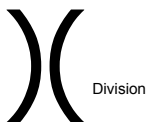

Division Break



Branch Break

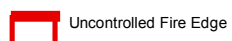

Uncontrolled Fire Edge

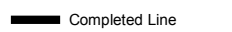

Completed Line



Completed Dozer Line



Completed Hand Line

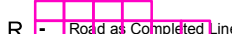

R - Road as Completed Line



X - Proposed Dozer Line



NORTH

1/4

1/2

Miles

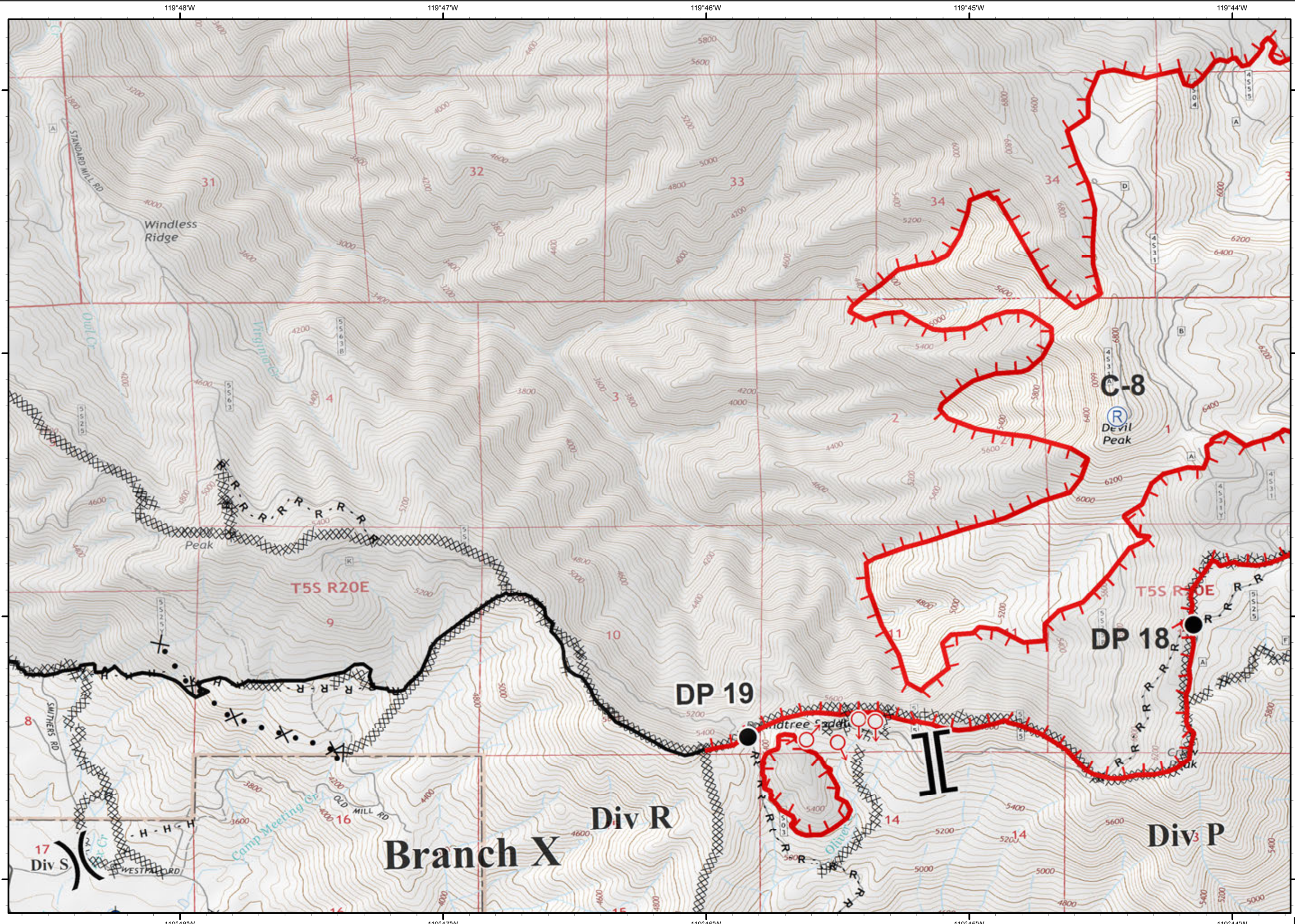

H6

Ferguson
CA-SNF-745

IAP Tiles
08/02/2018
Night Shift

H7



Dip Site

Drop Point

Spot Fire

Water Source

Division Break

Uncontrolled Fire Edge

Completed Dozer Line

Completed Hand Line

Road as Completed Line

Proposed Dozer Line

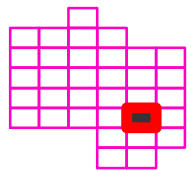

0 1/4 1/2

Miles

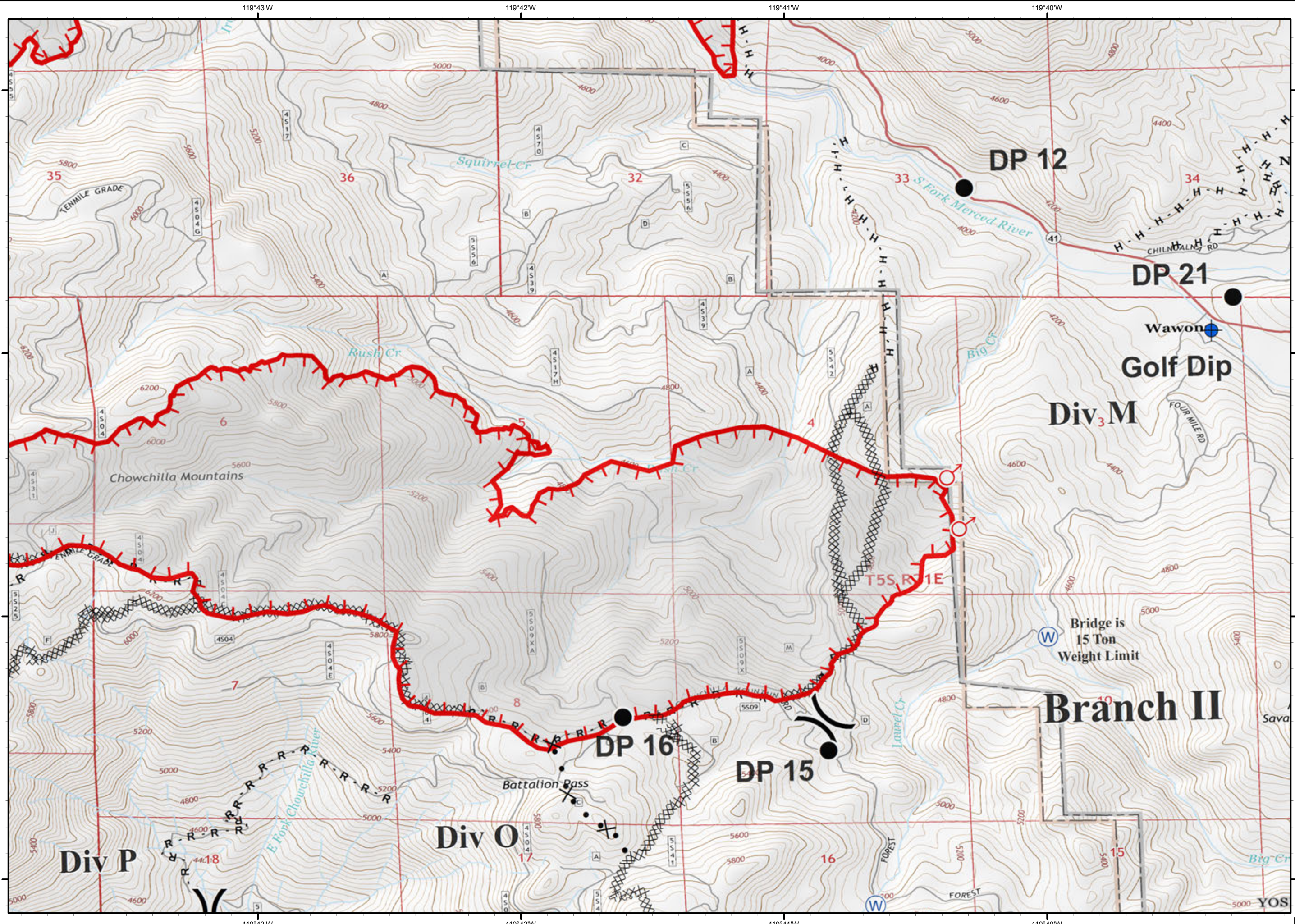

Ferguson
CA-SNF-745

IAP Tiles
08/02/2018
Night Shift

H8



H - Completed Hand Line

R - Road as Completed Line

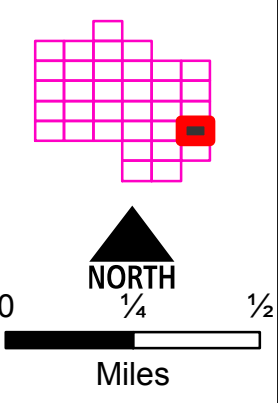
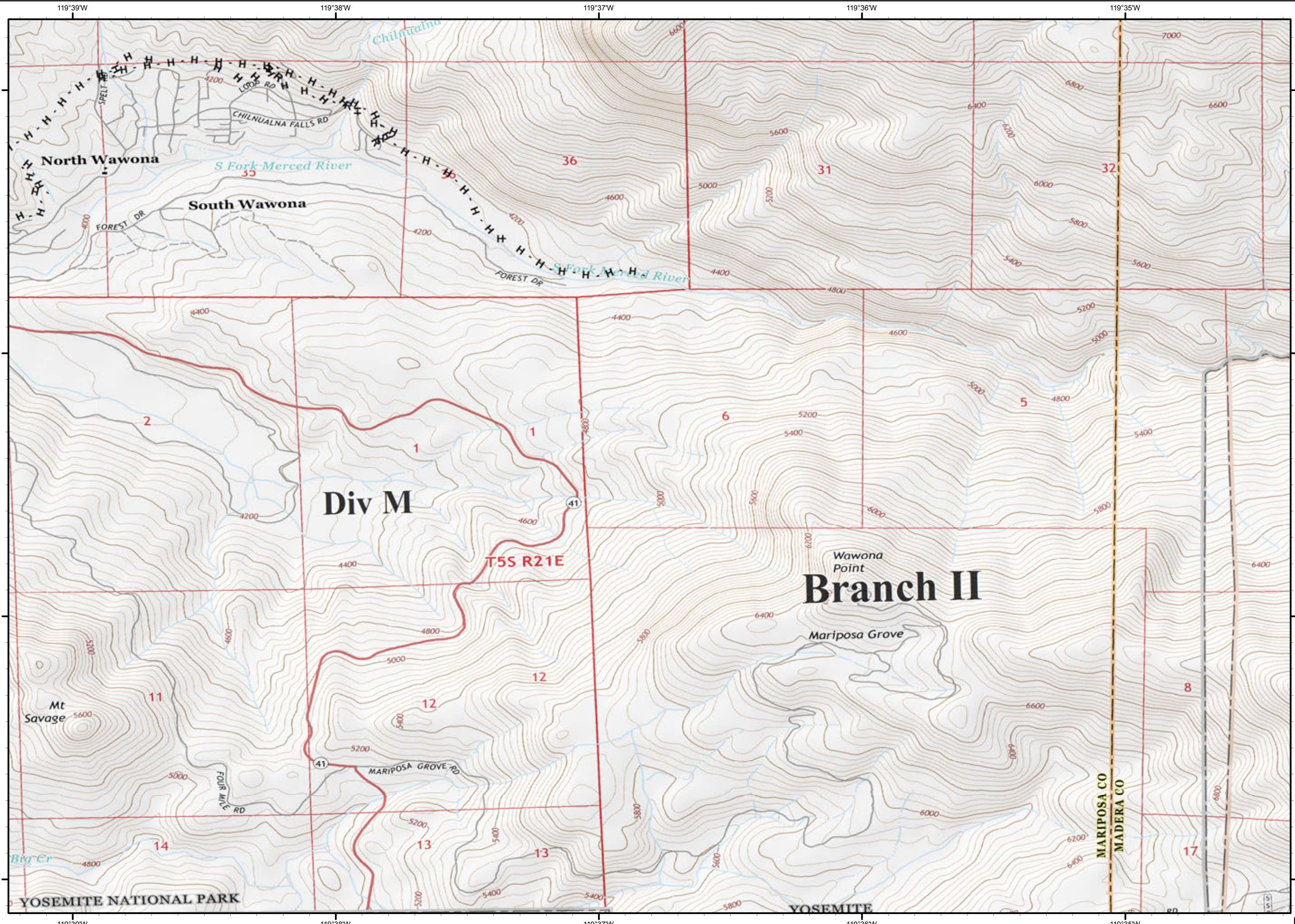



Ferguson CA-SNF-745

IAP Tiles
08/02/2018
Night Shift

16



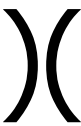

 Dip Site

 Drop Point

 Division Break

 Completed Dozer Line

 Completed Hand Line

 Road as Completed Line

 Proposed Dozer Line

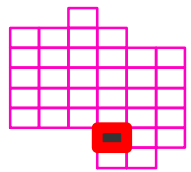

NORTH

1/4

1/2

Miles

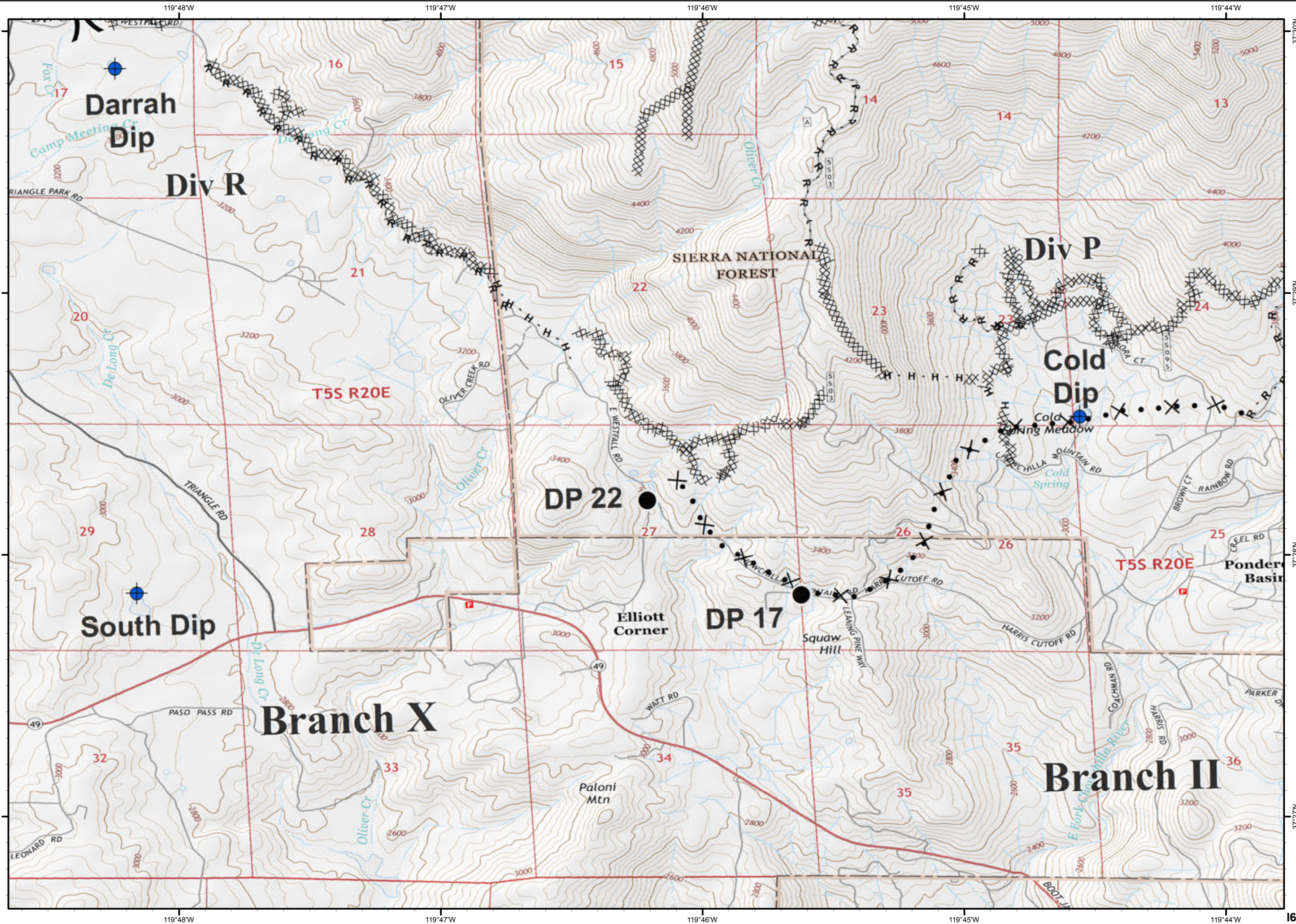

Ferguson
CA-SNF-745

IAP Tiles
08/02/2018
Night Shift

17



W Water Source

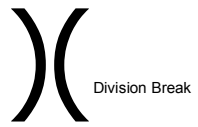

XXXX Completed Dozer Line

H - Completed Hand Line

R - Road as Completed Line

X • Proposed Dozer Line

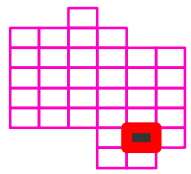

NORTH

1/4

1/2

Miles

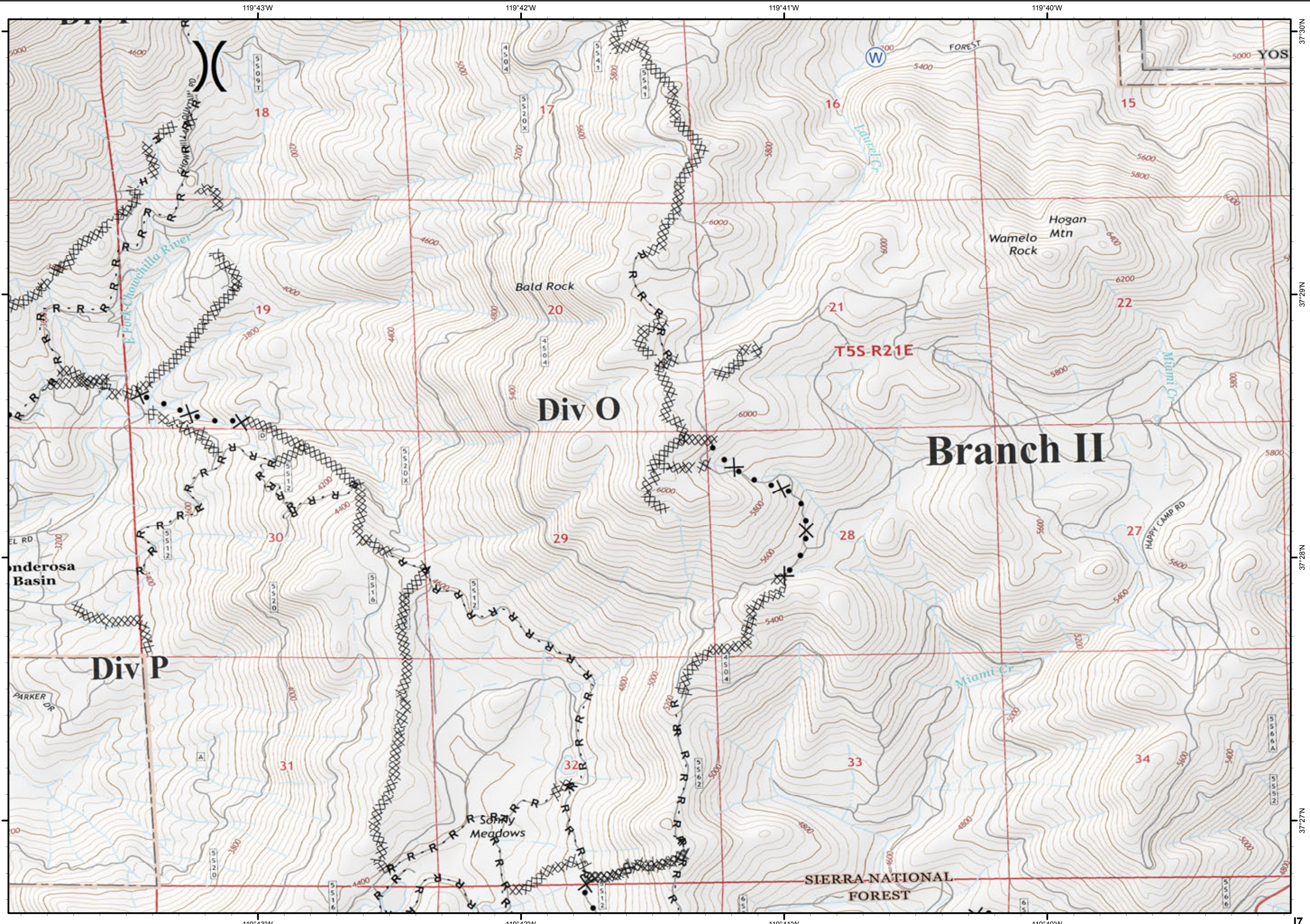

37°30'N
37°29'N
37°28'N
37°27'N
17

Ferguson
CA-SNF-745

IAP Tiles
08/02/2018
Night Shift

18



Drop Point

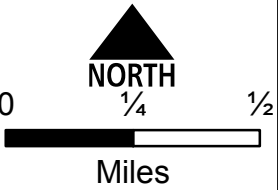
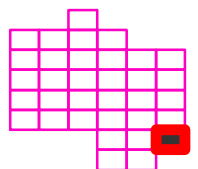
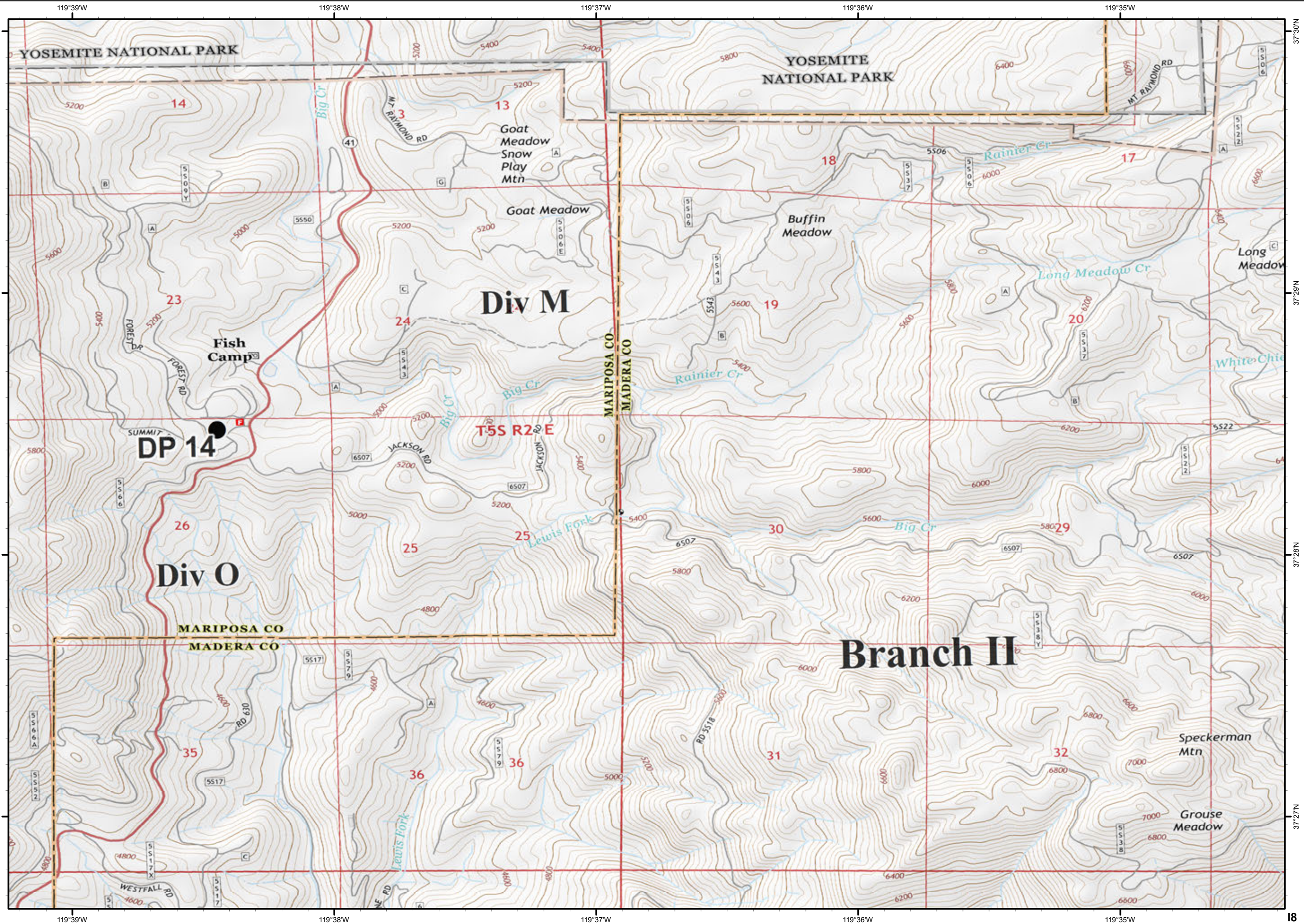

Ferguson
CA-SNF-745

IAP Tiles
08/02/2018
Night Shift

J6

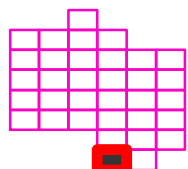
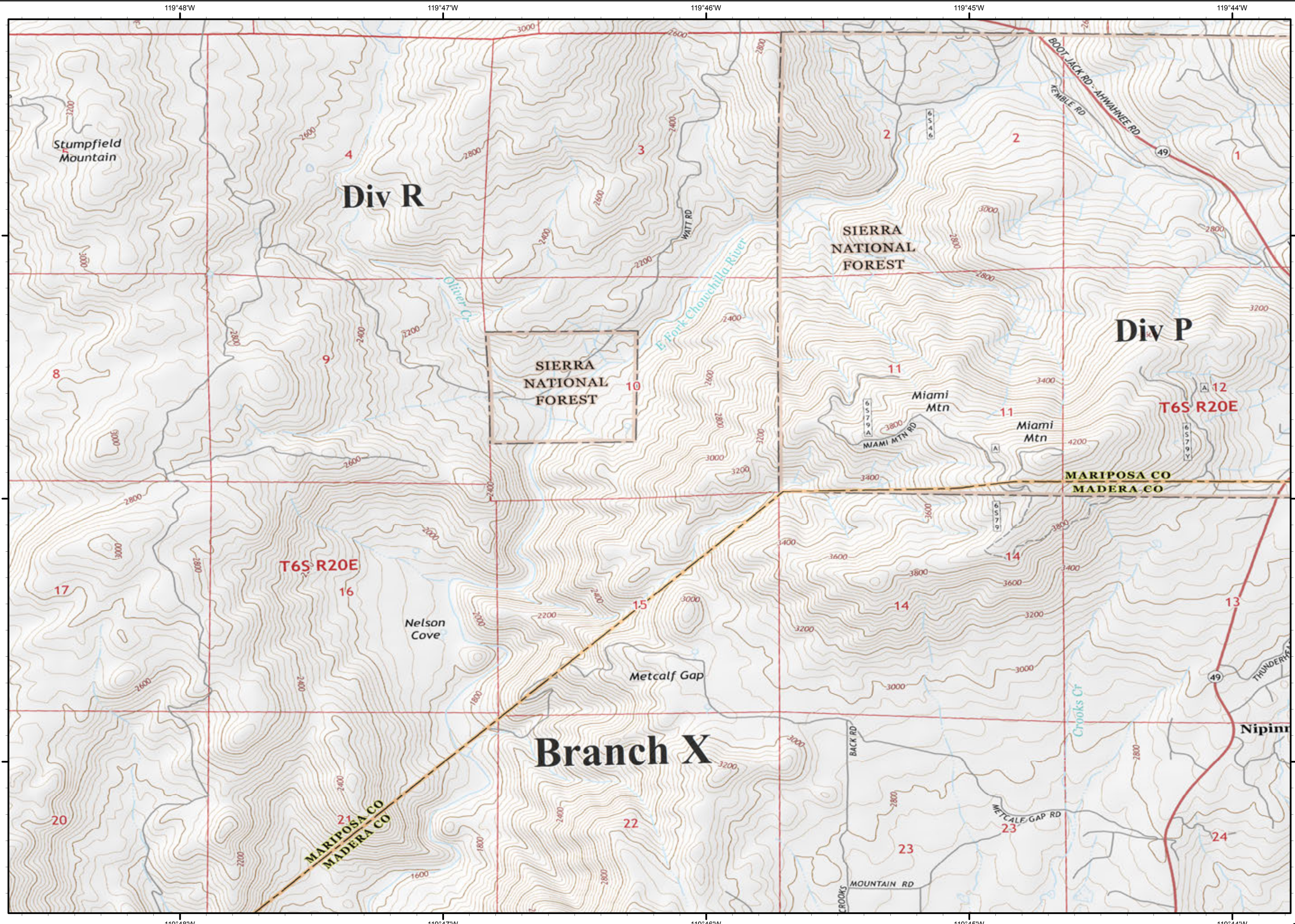

0 1/4 1/2

Miles

Ferguson
CA-SNF-745

IAP Tiles
08/02/2018
Night Shift

J7



XXXX Completed Dozer Line

R - Road as Completed Line

X • Proposed Dozer Line

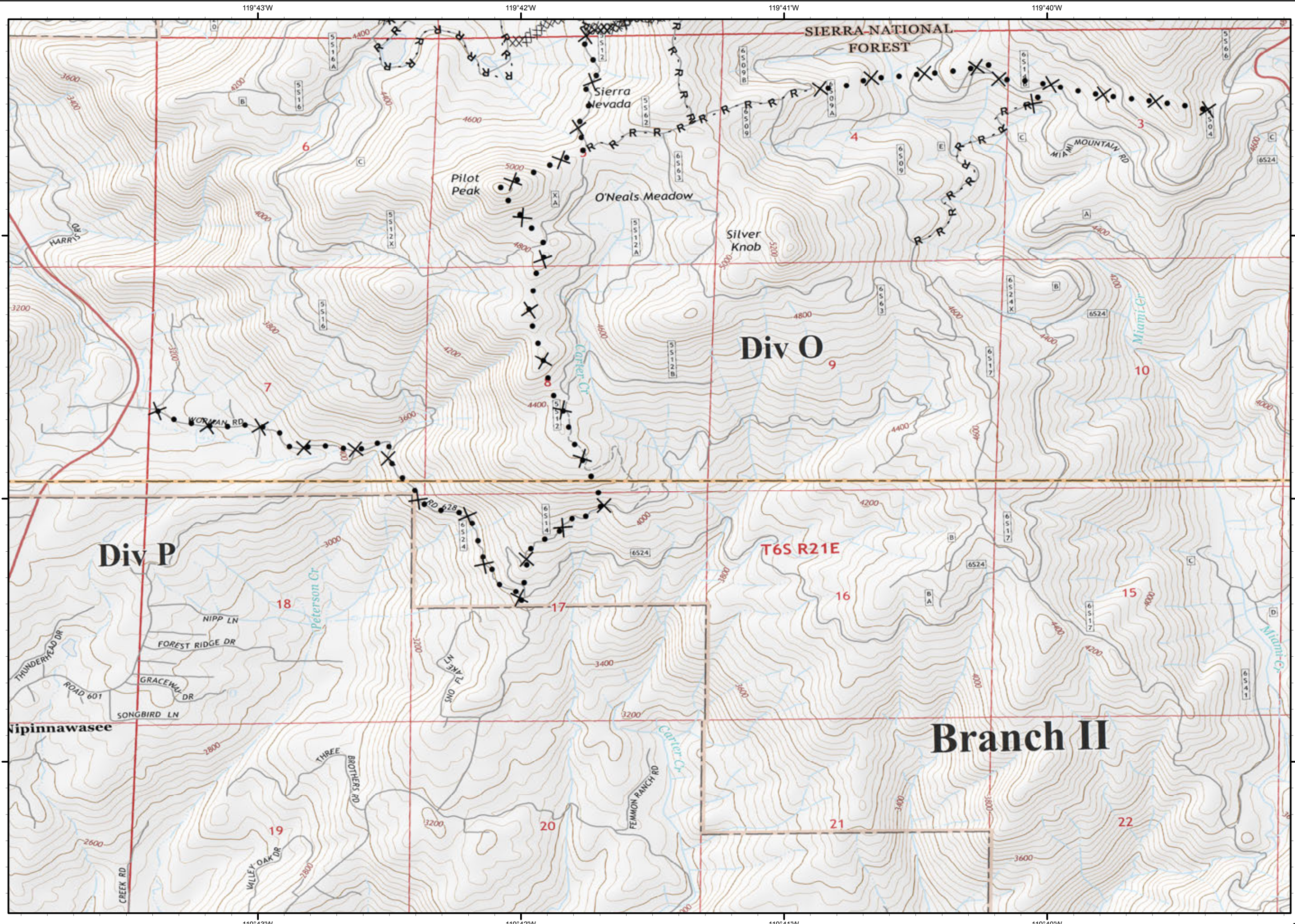
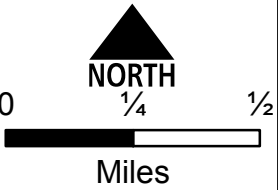
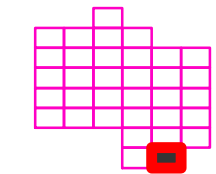

37°26'N

37°25'N

37°24'N

J7