

Communications

Ferguson
 CA-SNF-000745
 08/03/2018
 0600



- Camp
- Dip Site
- Drop Point
- Helibase
- Helispot
- Repeater
- Retardant/Mud Pit
- Spot Fire
- Water Source
- Other
- Division Break
- Branch Break
- Uncontrolled Fire Edge
- Completed Line
- Completed Dozer Line
- Completed Hand Line
- Road as Completed Line
- Access or Improved Road
- Proposed Dozer Line
- Fire Break Planned or Incomplete
- Planned Fire Line
- Other
- Communications_GroupLine
- Mine Hazard
- Trail
- BLM Land
- Sierra National Forest
- Stanislaus National Forest
- National Parks Boundary
- Wildfire Daily Fire Perimeter
- Unknown

| TYPE | NAME | LATITUDE | LONGITUDE | TYPE | NAME | LATITUDE | LONGITUDE | ELEVATION |
|-------------|------------------------|-----------|------------|------------------|------------|-----------|------------|-----------|
| Check Point | | 37 40.020 | 119 55.490 | Drop Point | DP-18 | 37 31.037 | 119 44.110 | |
| Check Point | Hogan | 37 28.63 | 119 39.97 | Drop Point | DP-19 | 37 30.582 | 119 45.645 | |
| Check Point | Mid Pines | 37 32.667 | 119 55.133 | Drop Point | DP-20 | 37 35.532 | 119 51.146 | |
| Check Point | Pilot Check | 37 45.103 | 119 56.573 | Drop Point | DP-21 | 37 32.232 | 119 39.298 | |
| Check Point | River Check | 37 37.887 | 119 55.892 | Drop Point | DP-22 | 37 28.206 | 119 46.201 | |
| Check Point | Triangle Check | 37 31.014 | 119 50.310 | Drop Point | DP-24 | 37 34.132 | 119 52.786 | |
| Dip Site | Best Dip | 37 35.02 | 119 51.223 | Drop Point | DP-25 | 37 33.811 | 119 51.139 | |
| Dip Site | Bend Dip (Bucket Only) | 37 40.02 | 119 55.42 | Drop Point | DP-26 | 37 34.503 | 119 51.265 | |
| Dip Site | Bridge Dip | 37 39.202 | 119 53.201 | Drop Point | DP-27 | 37 30.984 | 119 50.145 | |
| Dip Site | Circle 9 Dip | 37 33.619 | 119 51.461 | Drop Point | DP-28 | 37 32.983 | 119 50.076 | |
| Dip Site | Darrah Dip | 37 29.857 | 119 48.245 | Drop Point | DP-30 | 37 35.309 | 119 53.964 | |
| Dip Site | Foresta Dip | 37 42.288 | 119 45.182 | Drop Point | DP-35 | 37 34.483 | 119 54.447 | |
| Dip Site | Gulf Dip | 37 32.088 | 119 39.378 | Drop Point | DP-40 | 37 33.052 | 119 55.404 | |
| Dip Site | River Dip | 37 38.212 | 119 55.993 | Drop Point | DP-45 | 37 38.055 | 119 56.125 | |
| Dip Site | Stockton Dip | 37 30.238 | 119 57.566 | Drop Point | DP-50 | 37 40.552 | 119 56.790 | |
| Dip Site | South Dip | 37 27.86 | 119 48.20 | Drop Point | DP-54 | 37 45.282 | 119 58.235 | |
| Drop Point | DP-1 | 37 39.218 | 119 53.271 | Drop Point | DP-55 | 37 44.637 | 119 56.123 | |
| Drop Point | DP-2 | 37 39.68 | 119 50.996 | Heli Base | Crane Flat | 37 44.637 | 119 49.263 | |
| Drop Point | DP-3 | 37 37.451 | 119 41.323 | Heli Base | Mariposa | 37 30.614 | 120 2.445 | |
| Drop Point | DP-4 | 37 34.487 | 119 40.793 | Heli Spot | H-1 | 37 33.37 | 119 51.003 | |
| Drop Point | DP-5 | 37 40.442 | 119 47.027 | Heli Spot | H-3 | 37 38.74 | 119 56.31 | 3000' |
| Drop Point | DP-6 | 37 42.301 | 119 57.47 | Heli Spot | H-4 | 37 40.062 | 119 48.77 | |
| Drop Point | DP-7 | 37 39.383 | 119 46.325 | Heli Spot | H-7 | 37 38.308 | 119 38.308 | |
| Drop Point | DP-8 | 37 43.158 | 119 50.148 | Heli Spot | H-8 | 37 32.071 | 119 49.051 | |
| Drop Point | DP-9 | 37 45.792 | 119 50.523 | Heli Spot | H-9 | 37 51.166 | 120 00.206 | |
| Drop Point | DP-10 | 37 38.902 | 119 43.829 | Heli Spot | H-10 | 37 22.528 | 119 43.626 | |
| Drop Point | DP-11 | 37 38.312 | 119 43.606 | Heli Spot | H-11 | 37 29.857 | 119 48.245 | |
| Drop Point | DP-12 | 37 32.628 | 119 40.32 | Initiation Point | Field | 37 41.925 | 119 59.974 | 5000' |
| Drop Point | DP-13 | 37 45.684 | 119 53.386 | Initiation Point | Miami | 37 25.16 | 119 44.78 | 6500' |
| Drop Point | DP-14 | 37 28.476 | 119 38.448 | Initiation Point | Stripe | 37 28.12 | 119 50.62 | 6500' |
| Drop Point | DP-15 | 37 30.502 | 119 40.84 | MRP | Sky | 37 22.707 | 119 37.347 | |
| Drop Point | DP-16 | 37 30.616 | 119 41.612 | MRP | Mariposa | 37 30.119 | 119 57.504 | |
| Drop Point | DP-17 | 37 27.854 | 119 45.625 | | | | | |

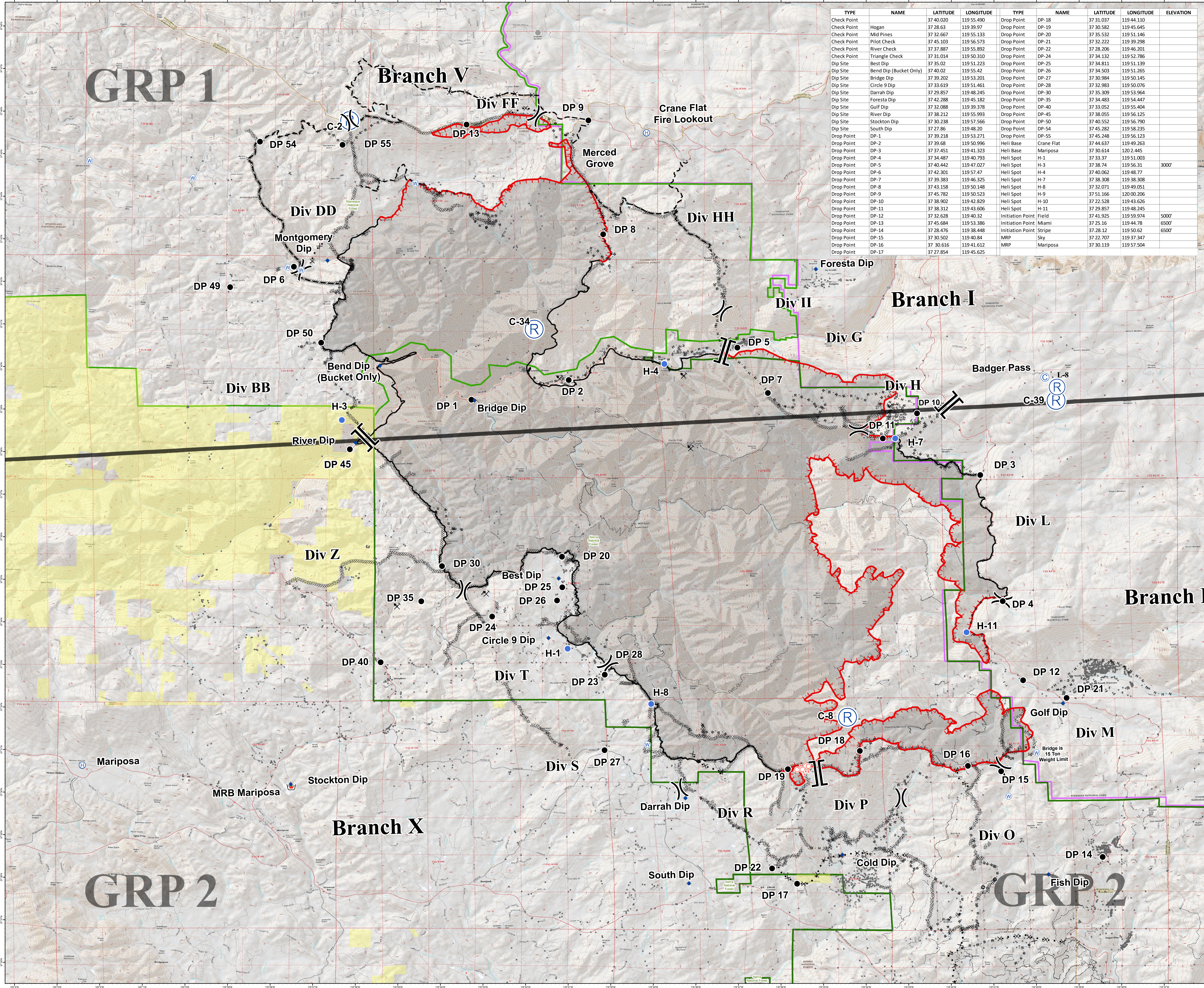

0 1 2 Miles