





Ferguson  
CA-SNF-745

IAP Tiles  
08/05/2018  
Night Shift

C5



Hydrant

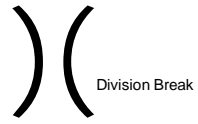

Division Break

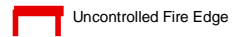

Uncontrolled Fire Edge



Completed Dozer Line

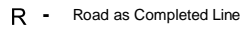

R - Road as Completed Line

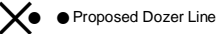

Proposed Dozer Line



Planned Fire Line

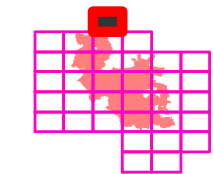

NORTH

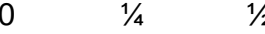

Miles

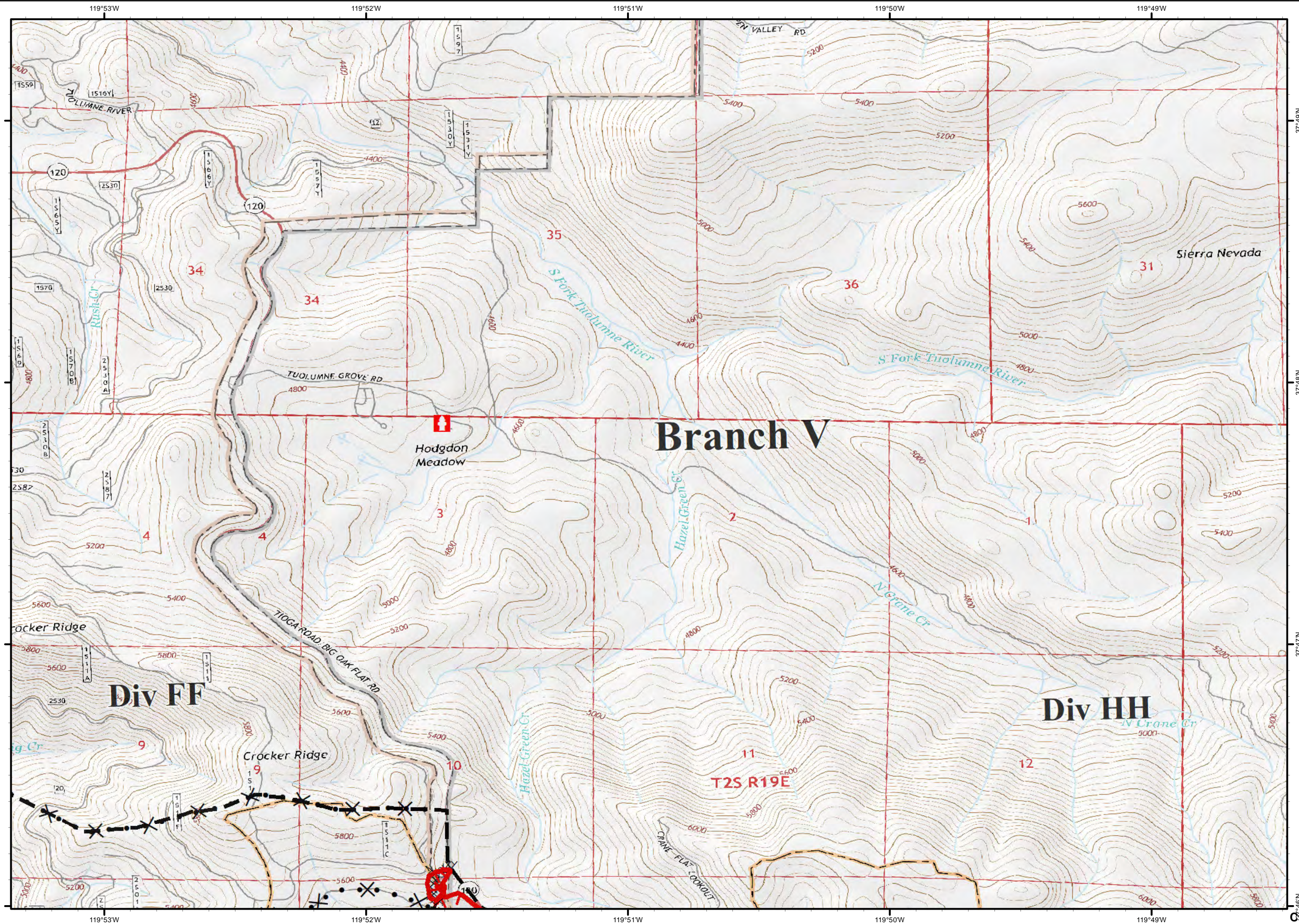



Ferguson  
CA-SNF-745

IAP Tiles  
08/05/2018  
Night Shift

D3



- Drop Point
- ⊕ Water Source
- XXXX Completed Dozer Line
- R - Road as Completed Line
- ▬ Planned Fire Line

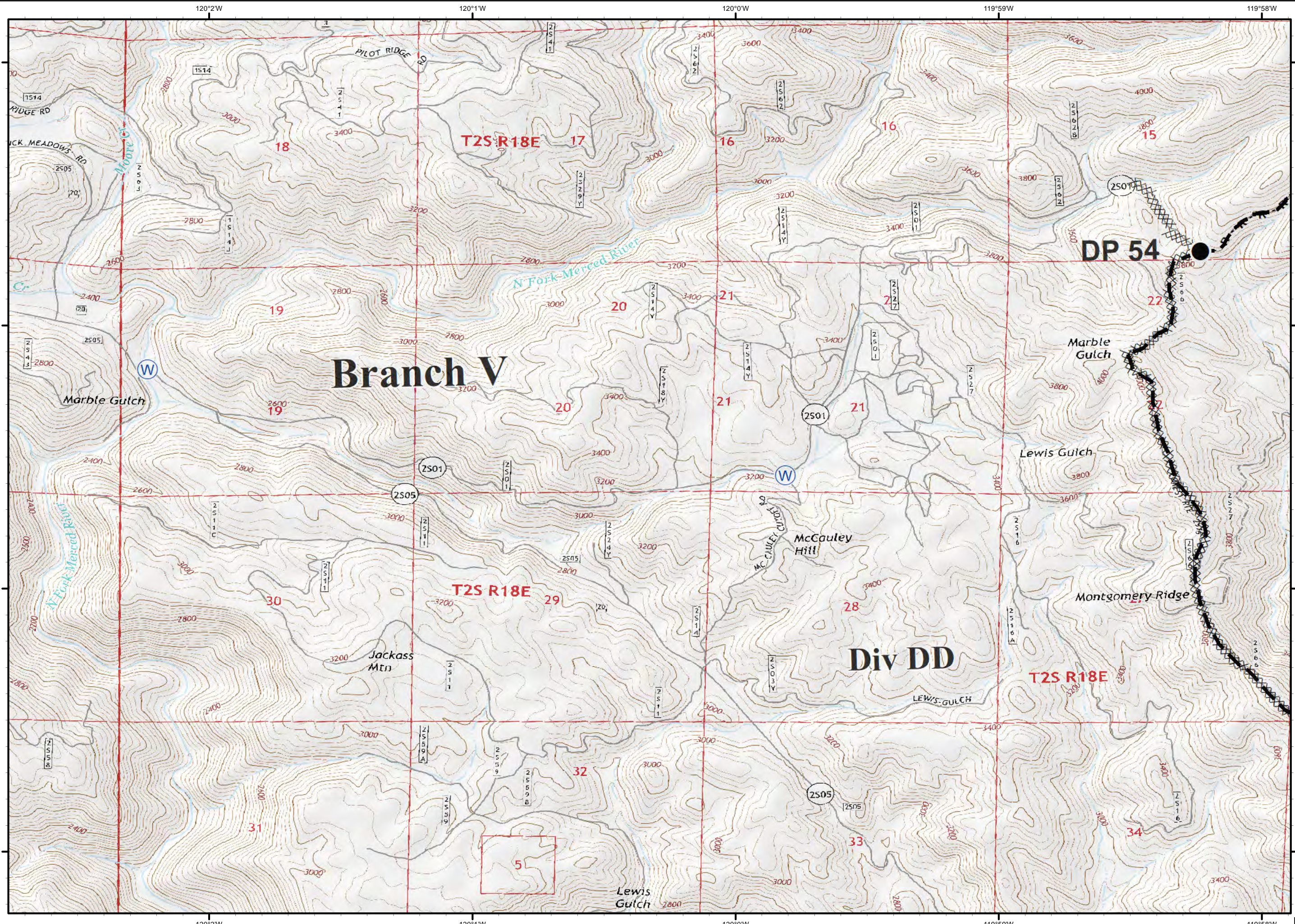

NORTH  
0 1/4 1/2  
Miles



# Ferguson CA-SNF-745

IAP Tiles  
08/05/2018  
Night Shift

D4



● Drop Point

Ⓡ Repeater

Ⓦ Water Source

) ( Division Break

┌ Uncontrolled Fire Edge

— Completed Line

XXXX Completed Dozer Line

H - Completed Hand Line

R - Road as Completed Line

— Planned Fire Line

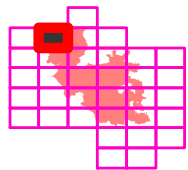

0 1/4 1/2

Miles

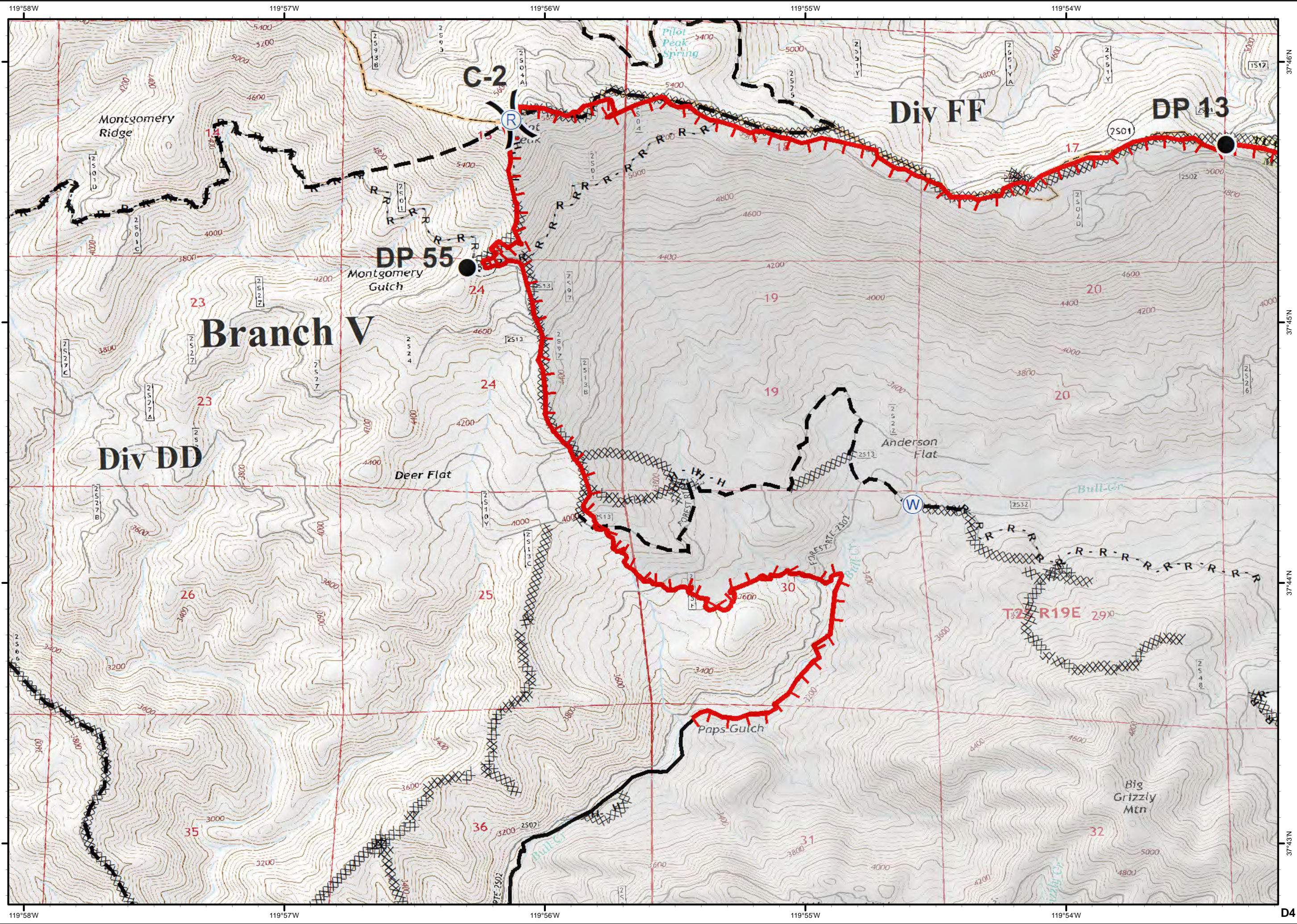



# Ferguson CA-SNF-745

IAP Tiles  
08/05/2018  
Night Shift

D5



● Drop Point

⊕ Helibase

) ( Division Break

┌ Uncontrolled Fire Edge

— Completed Line

XXXX Completed Dozer Line

H - Completed Hand Line

R - Road as Completed Line

⊗ Proposed Dozer Line

— Planned Fire Line

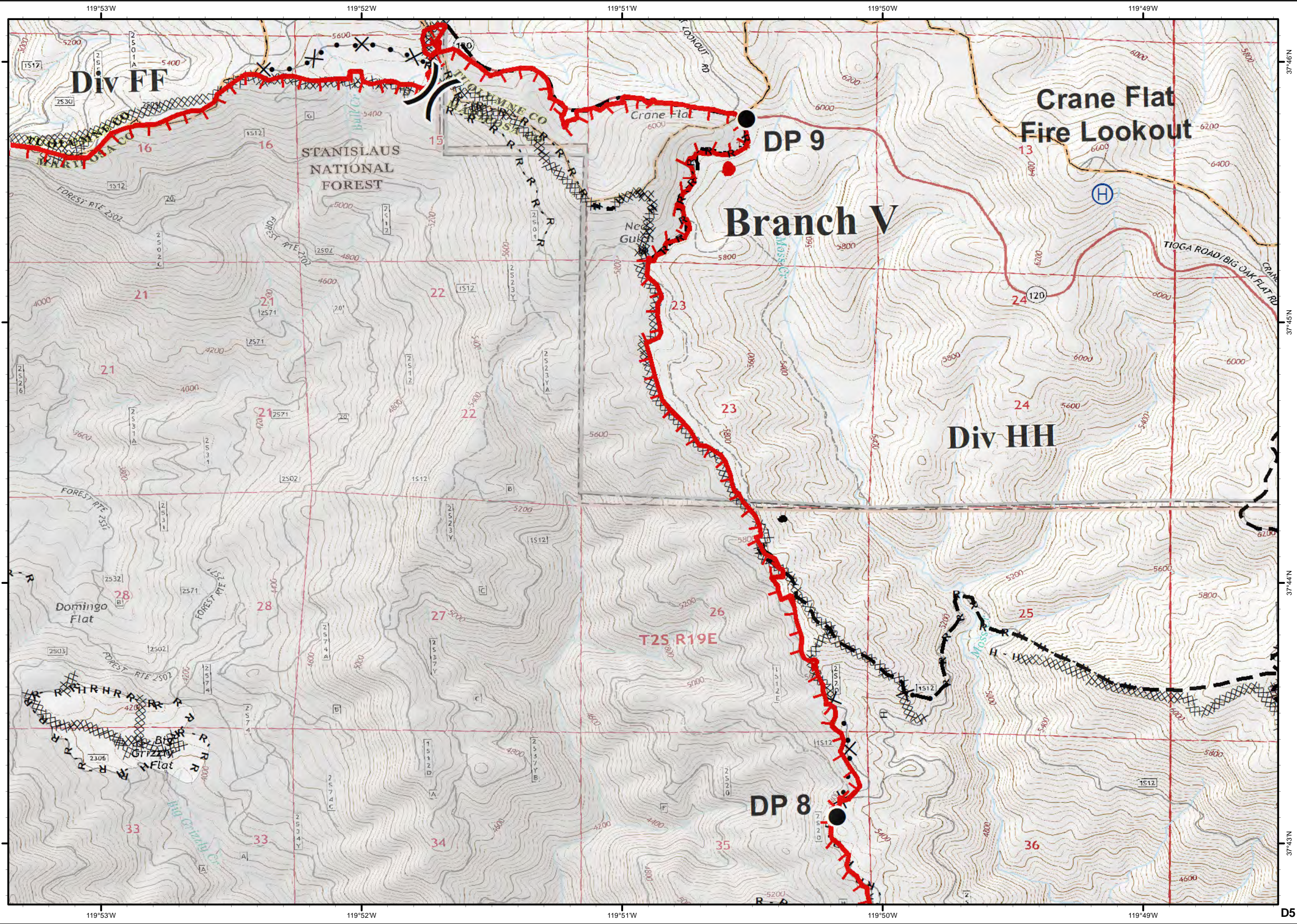
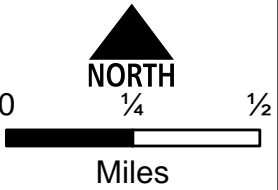
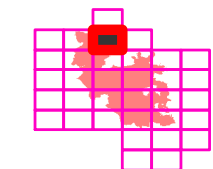

D5



Ferguson  
CA-SNF-745

IAP Tiles  
08/05/2018  
Night Shift

D6



- Uncontrolled Fire Edge
- Completed Dozer Line
- Road as Completed Line
- Proposed Dozer Line
- Planned Fire Line

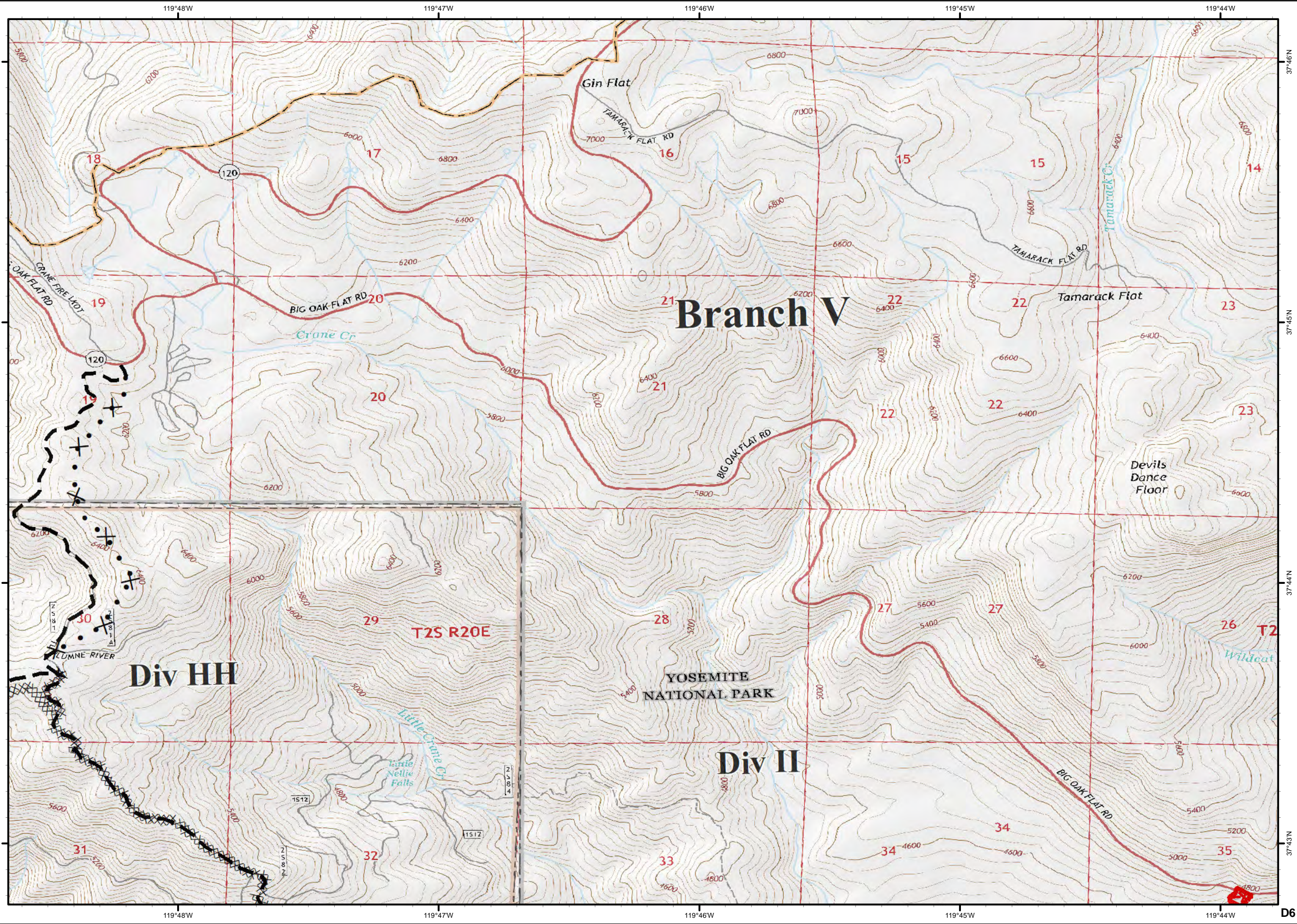
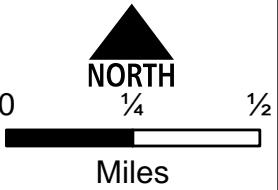
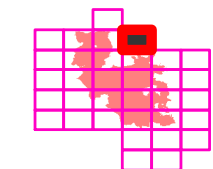



Ferguson  
CA-SNF-745

IAP Tiles  
08/05/2018  
Night Shift

E3

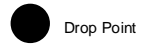

Drop Point

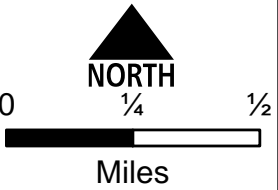
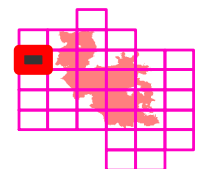
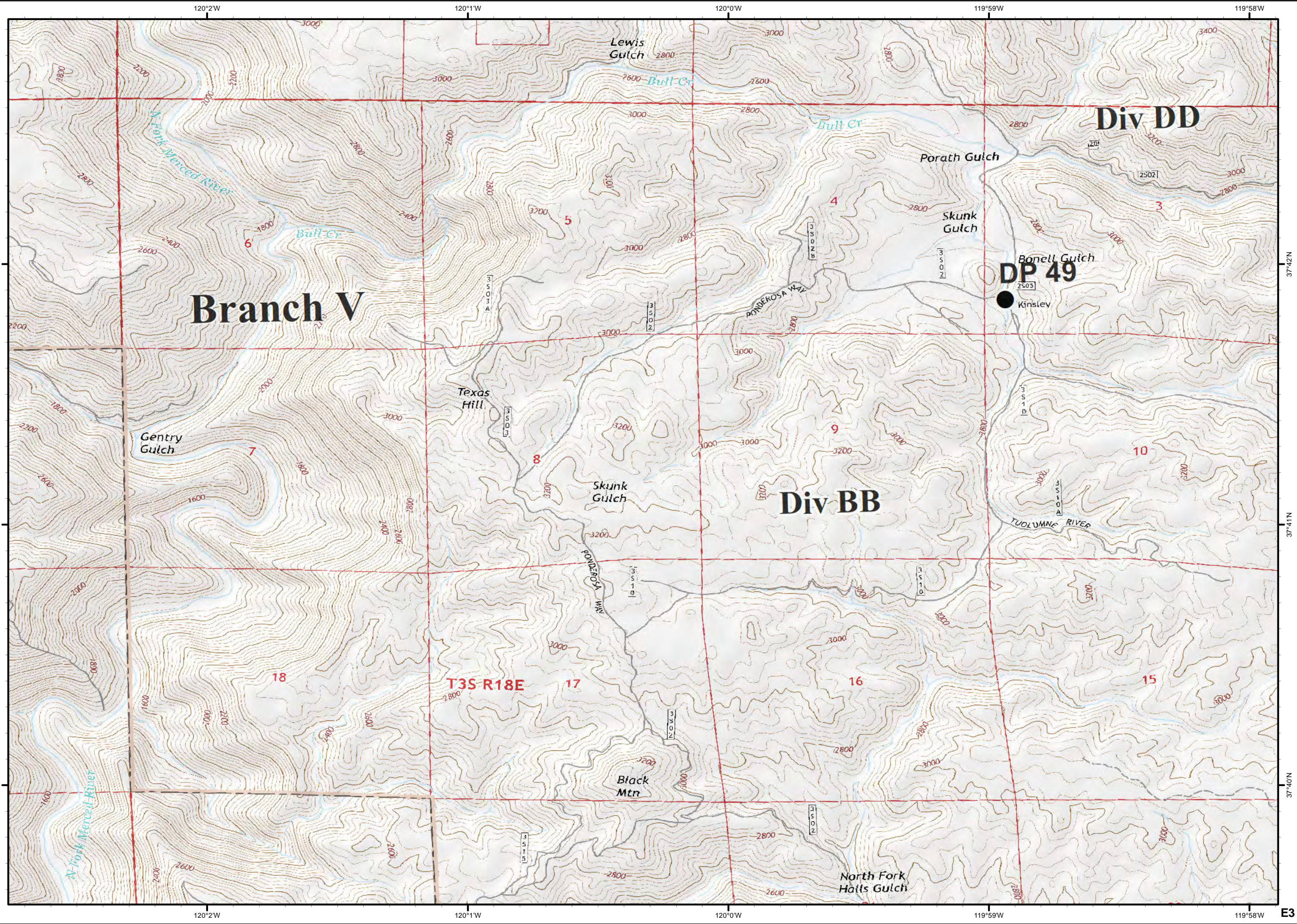

37°42'N

37°41'N

37°40'N

E3



Ferguson  
CA-SNF-745

IAP Tiles  
08/05/2018  
Night Shift

E4



Dip Site



Drop Point



Water Source



Division Break

Completed Line

Completed Dozer Line

Completed Hand Line

R - Road as Completed Line

Planned Fire Line

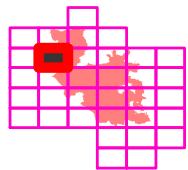

NORTH

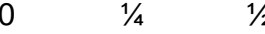

Miles

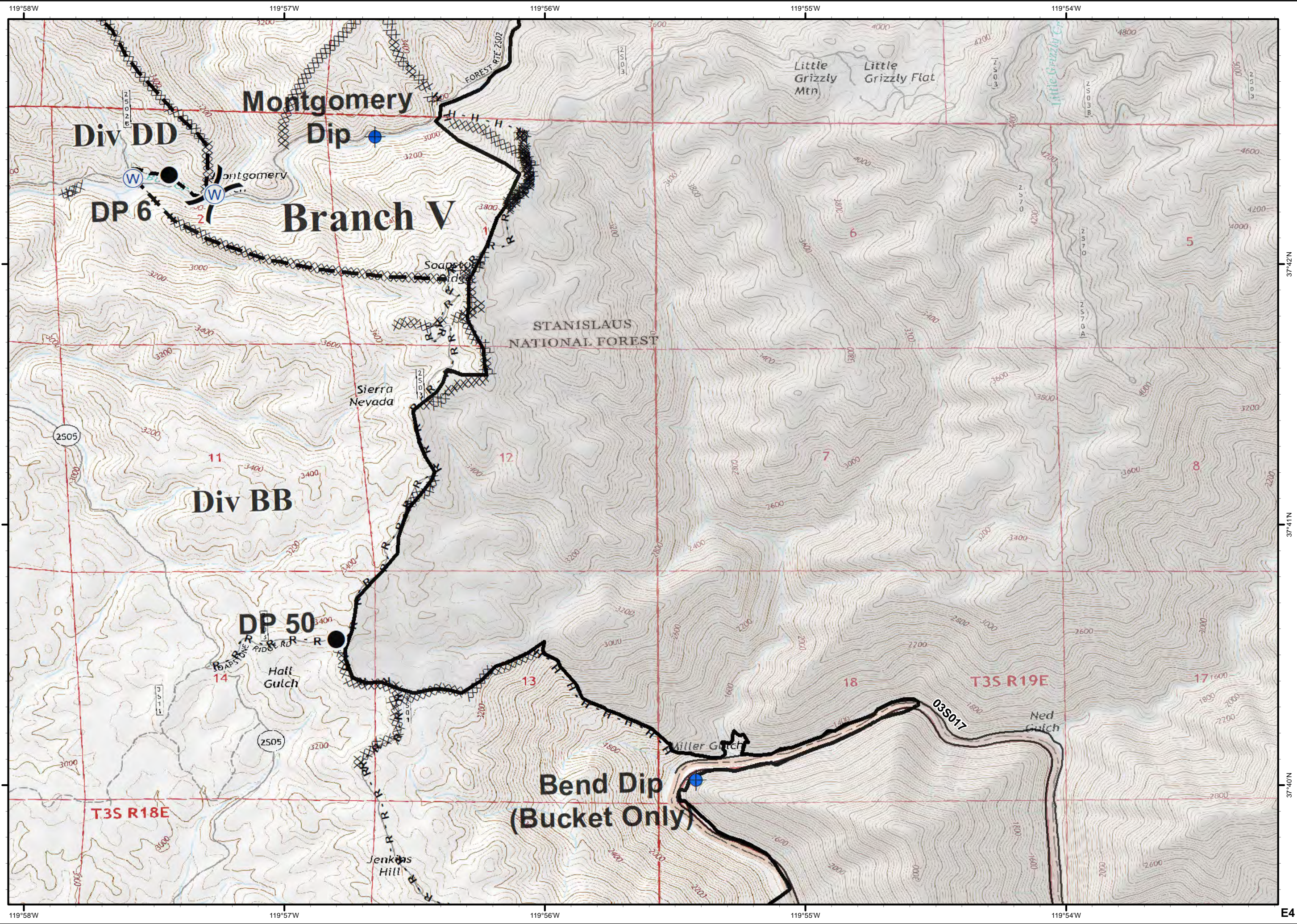

37°42'N

37°41'N

37°40'N

119°58'W 119°57'W 119°56'W 119°55'W 119°54'W

E4



Ferguson  
CA-SNF-745

IAP Tiles  
08/05/2018  
Night Shift

E5



- Drop Point
- Helispot
- Ⓡ Repeater
- ▬ Uncontrolled Fire Edge
- ▬ Completed Line
- ▬ Completed Dozer Line
- H - Completed Hand Line
- R - Road as Completed Line

A 5x5 grid with a red square in the center. Below it is a north arrow and a scale bar from 0 to 1/2 miles.

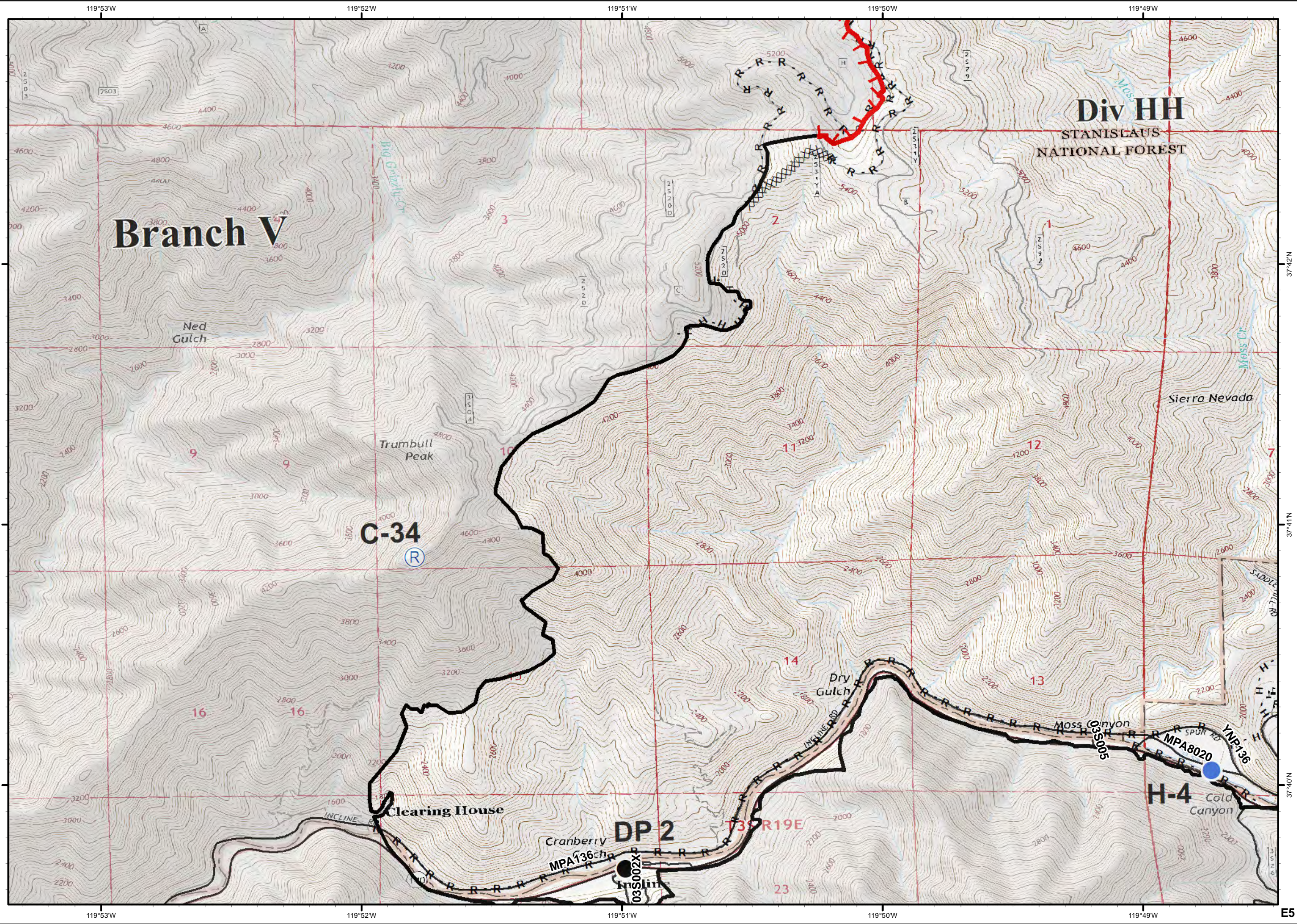

E5



Ferguson  
CA-SNF-745

IAP Tiles  
08/05/2018  
Night Shift

E6

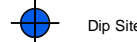

Dip Site



Drop Point

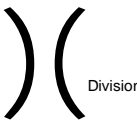

Division Break

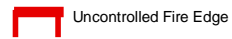

Uncontrolled Fire Edge

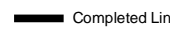

Completed Line

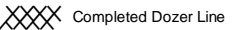

Completed Dozer Line

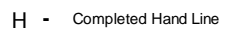

Completed Hand Line

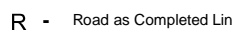

Road as Completed Line

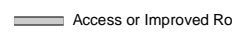

Access or Improved Road

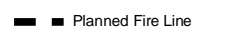

Planned Fire Line

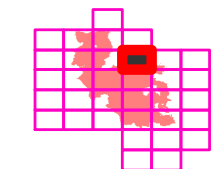

NORTH

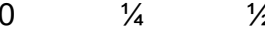

Miles

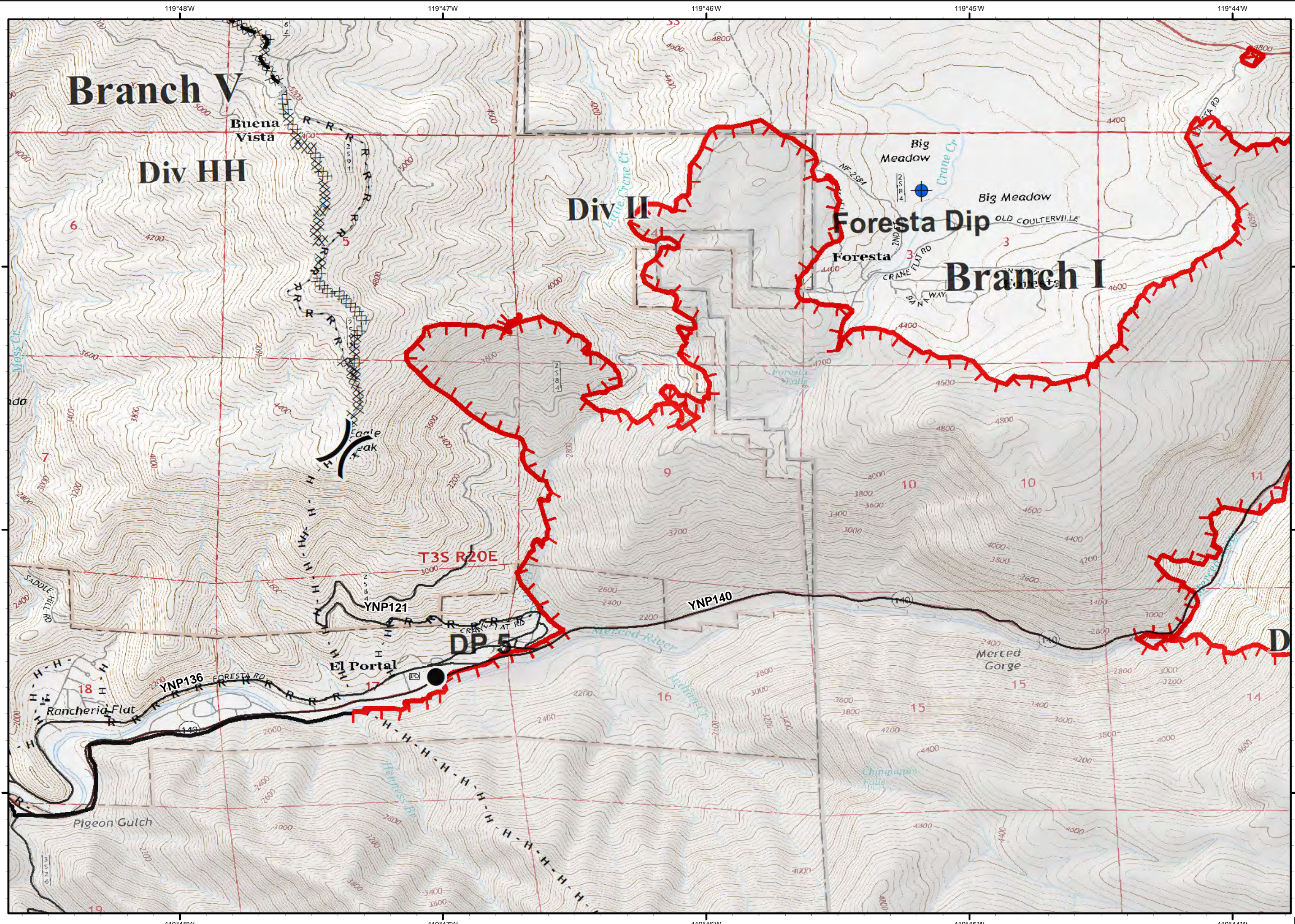

37°42'N

37°41'N

37°40'N

E6



Ferguson  
CA-SNF-745

IAP Tiles  
08/05/2018  
Night Shift

E7



Camp



Spot Fire



Branch Break

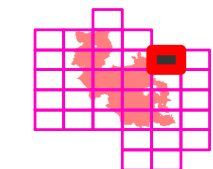
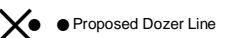
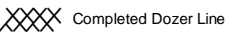
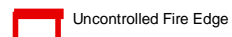

NORTH



Miles

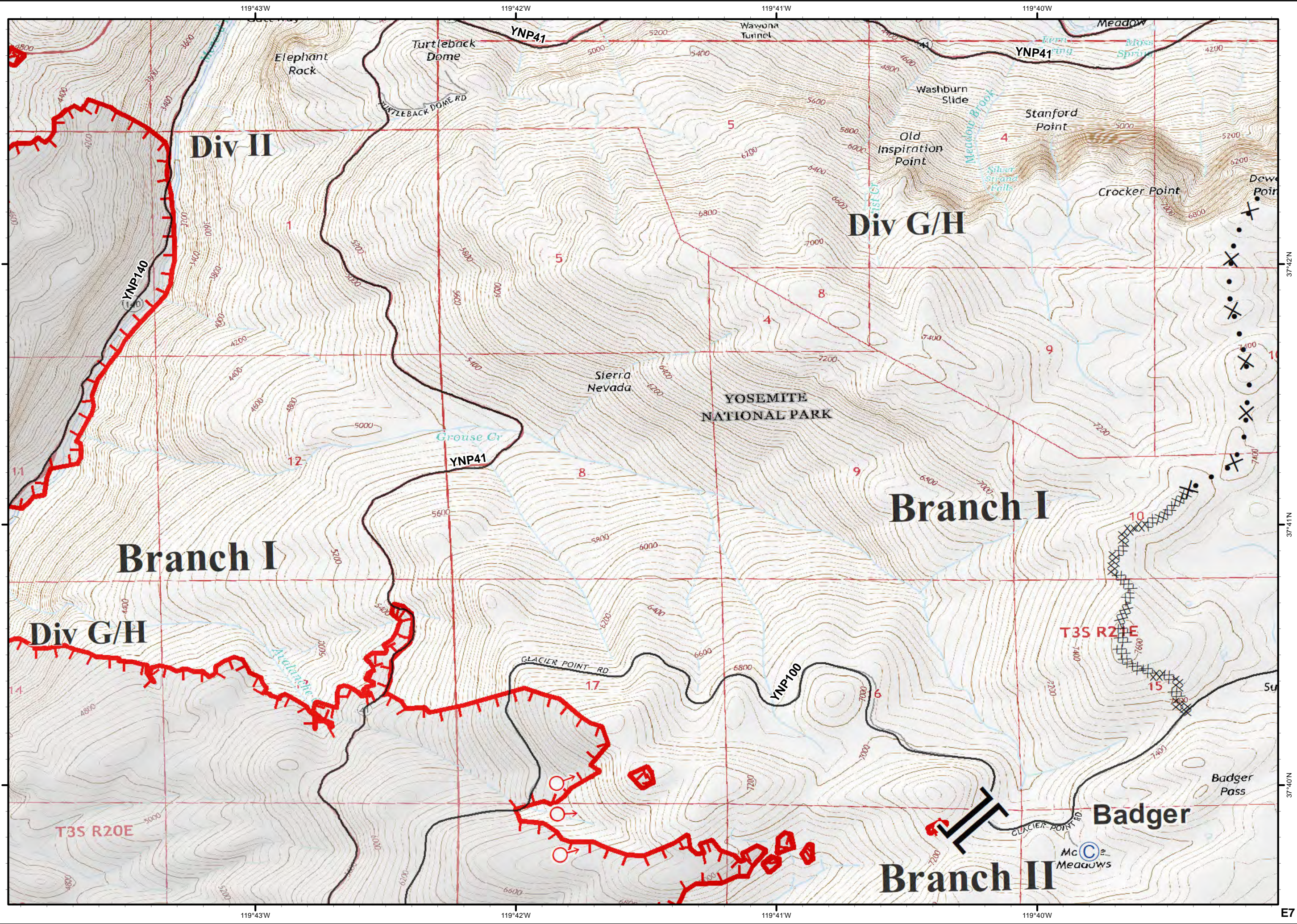



Ferguson  
CA-SNF-745

IAP Tiles  
08/05/2018  
Night Shift

E8



Proposed Dozer Line

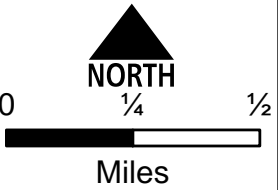
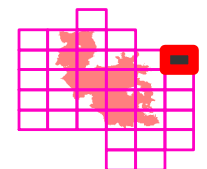
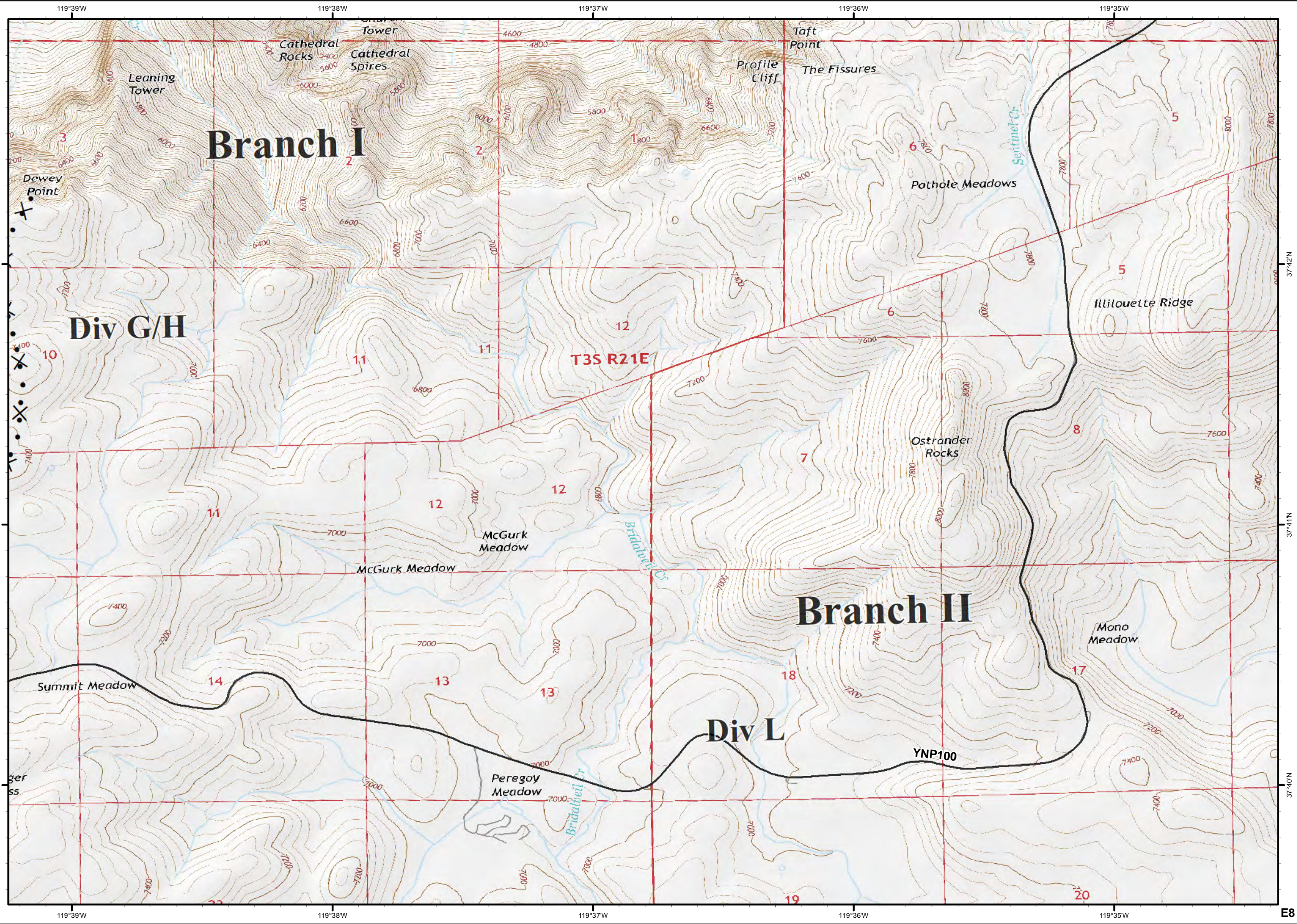

E8



Ferguson  
CA-SNF-745

IAP Tiles  
08/05/2018  
Night Shift

F3

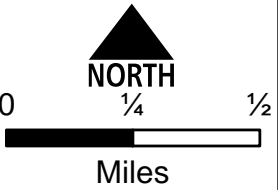
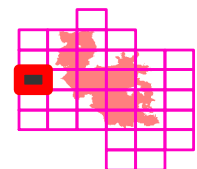
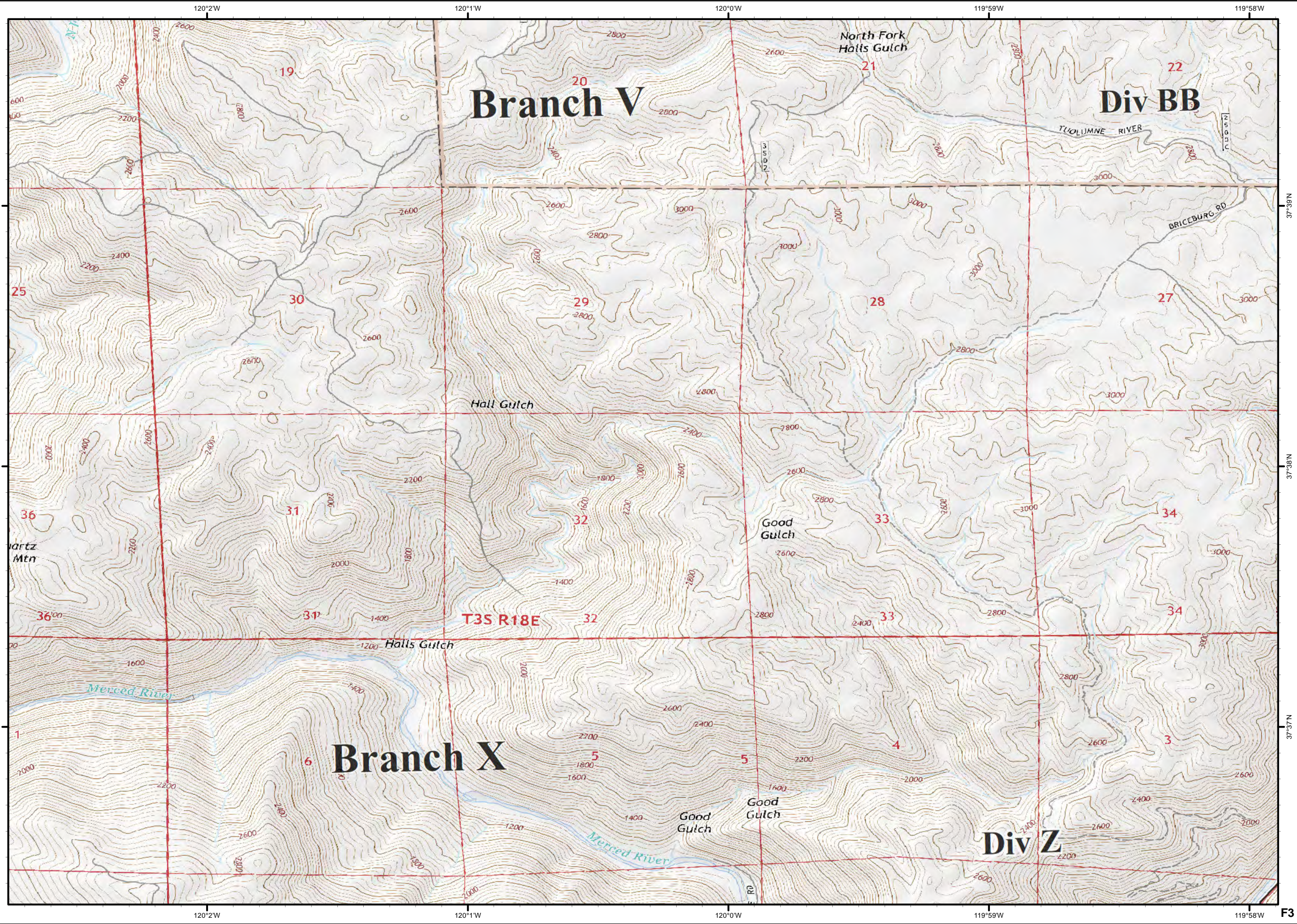

37°39'N  
37°38'N  
37°37'N  
F3



Ferguson  
CA-SNF-745

IAP Tiles  
08/05/2018  
Night Shift

F4



Dip Site



Drop Point



Helispot



Branch Break

Completed Line

Completed Dozer Line

Completed Hand Line

Road as Completed Line

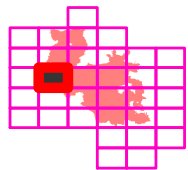

NORTH

0 1/4 1/2

Miles

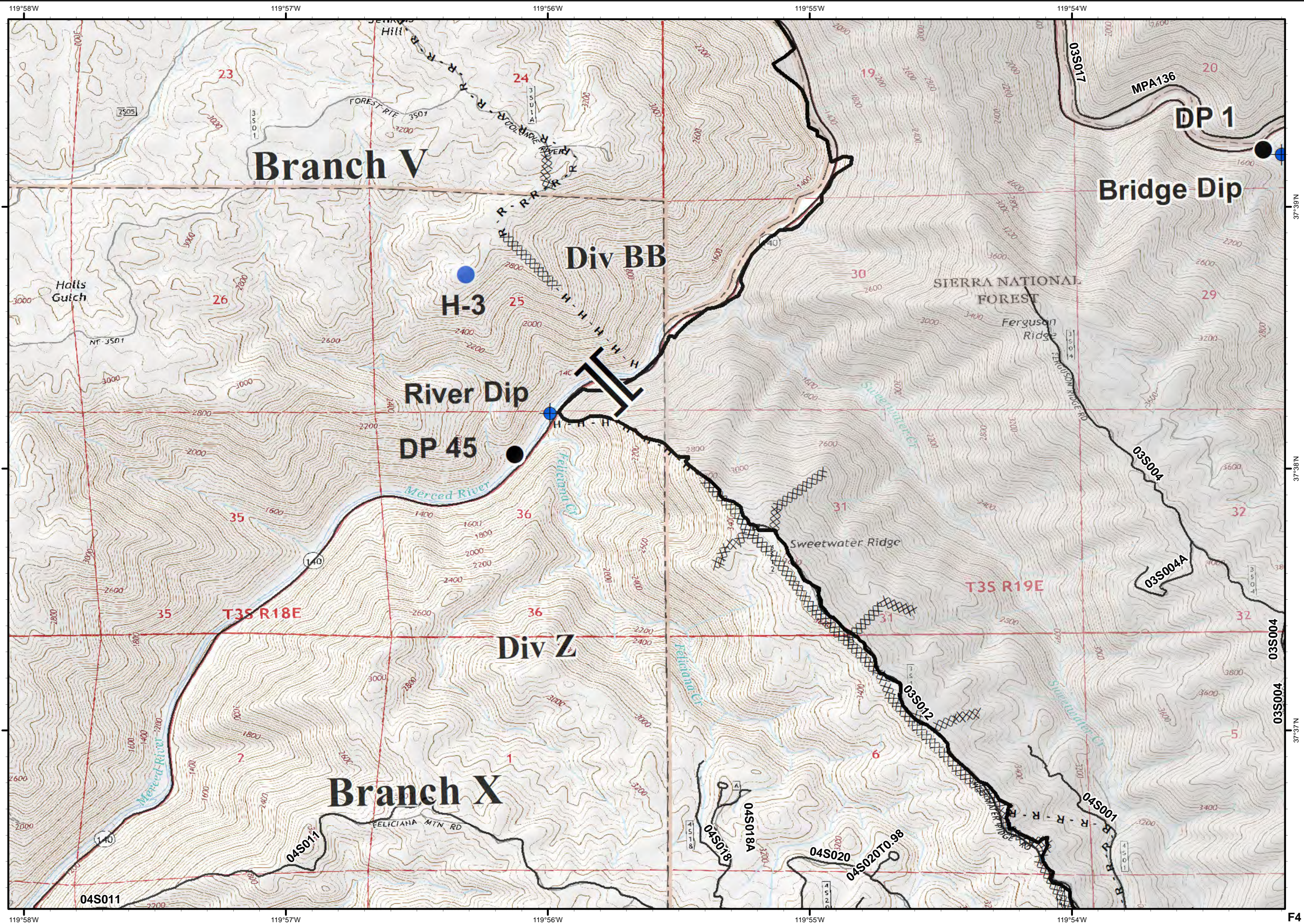

F4



Ferguson  
CA-SNF-745

IAP Tiles  
08/05/2018  
Night Shift

F5



- Dip Site
- Drop Point
- Completed Line
- Road as Completed Line

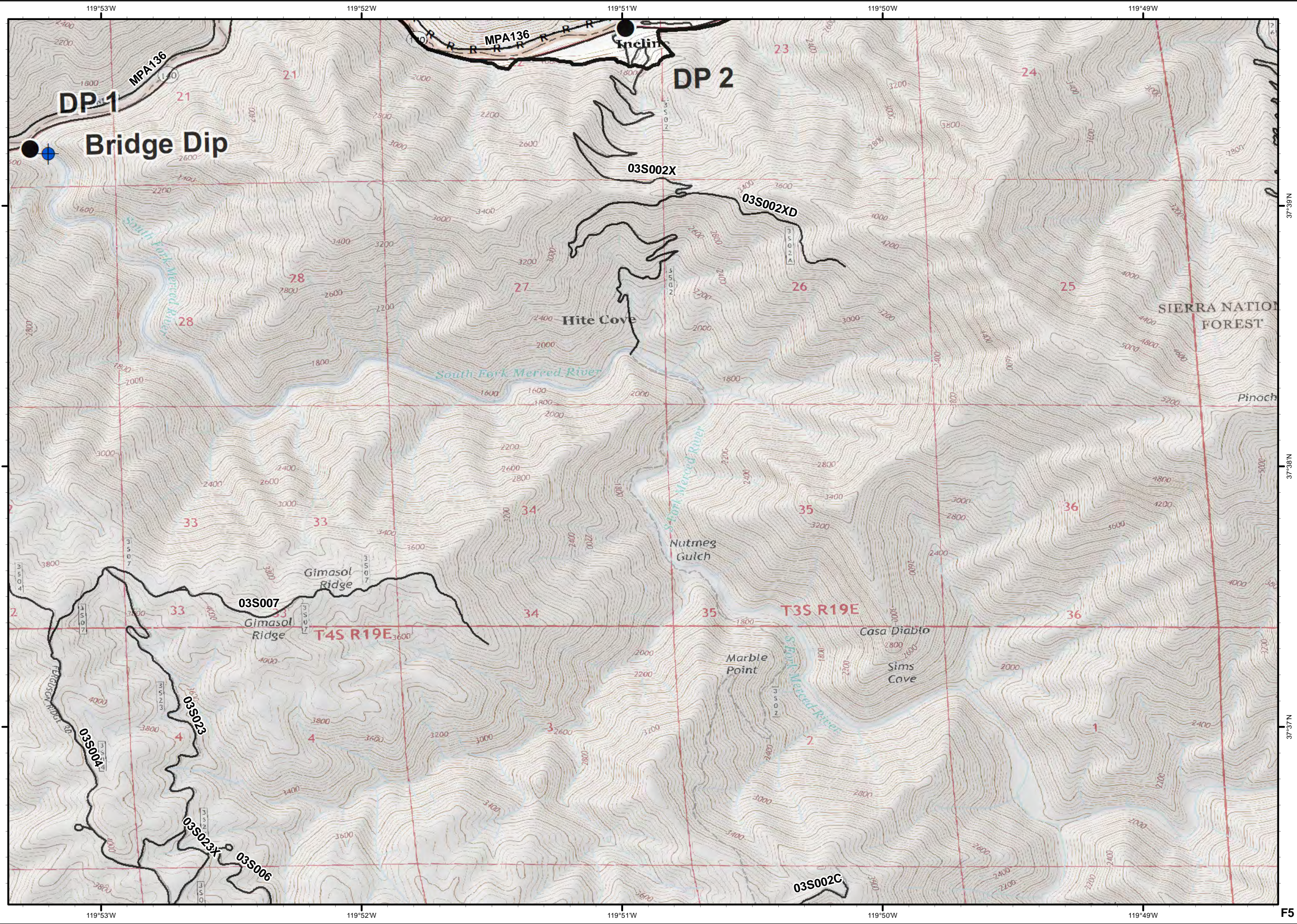
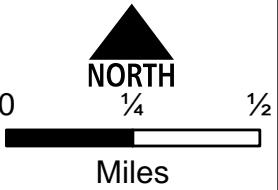
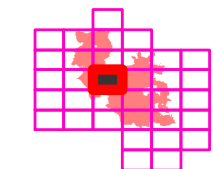



Ferguson  
CA-SNF-745

IAP Tiles  
08/05/2018  
Night Shift

F6



- Drop Point
- ▬ Uncontrolled Fire Edge
- XXXX Completed Dozer Line
- H - Completed Hand Line
- R - Road as Completed Line

NORTH

0 1/4 1/2 Miles

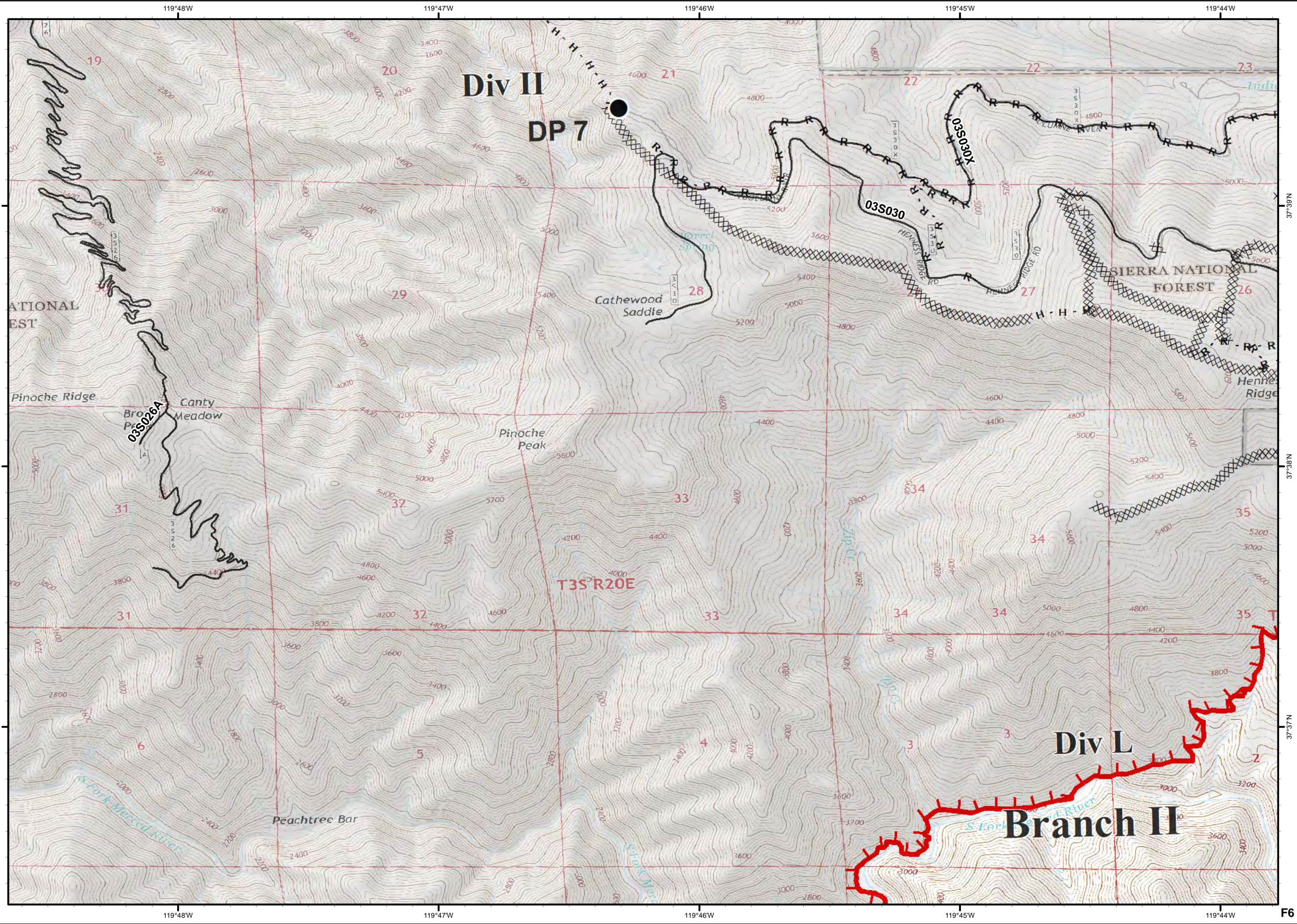













Ferguson  
CA-SNF-745

IAP Tiles  
08/05/2018  
Night Shift

F7



-  Camp
-  Drop Point
-  Helispot
-  Repeater
-  Spot Fire
-  Uncontrolled Fire Edge
-  Completed Line
-  Completed Dozer Line
-  Completed Hand Line
-  Road as Completed Line

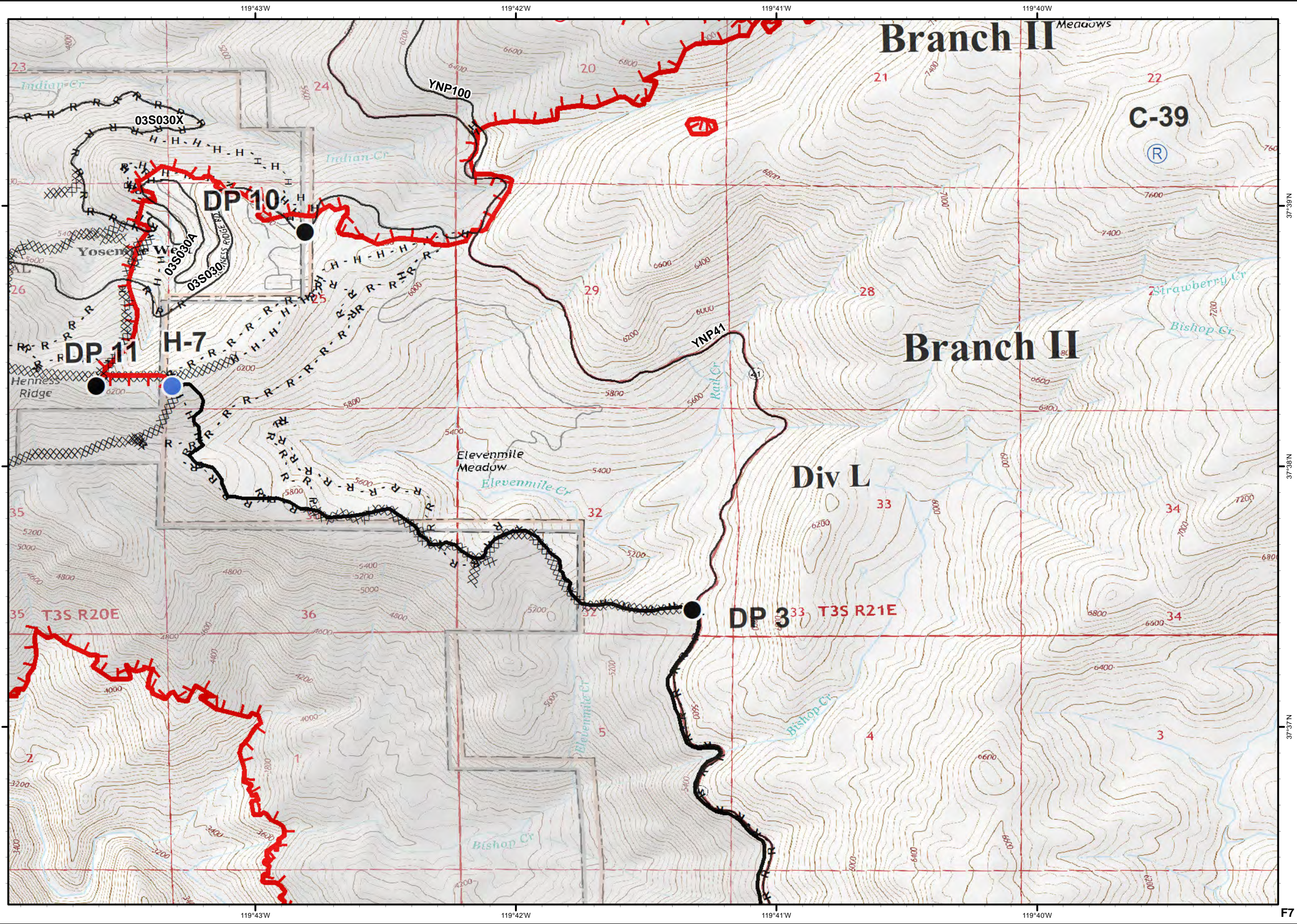
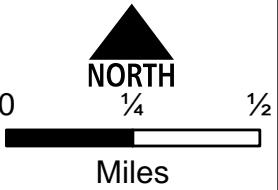
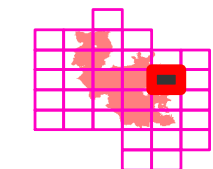



Ferguson  
CA-SNF-745

IAP Tiles  
08/05/2018  
Night Shift

F8

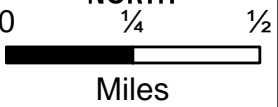
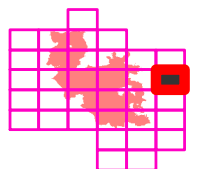
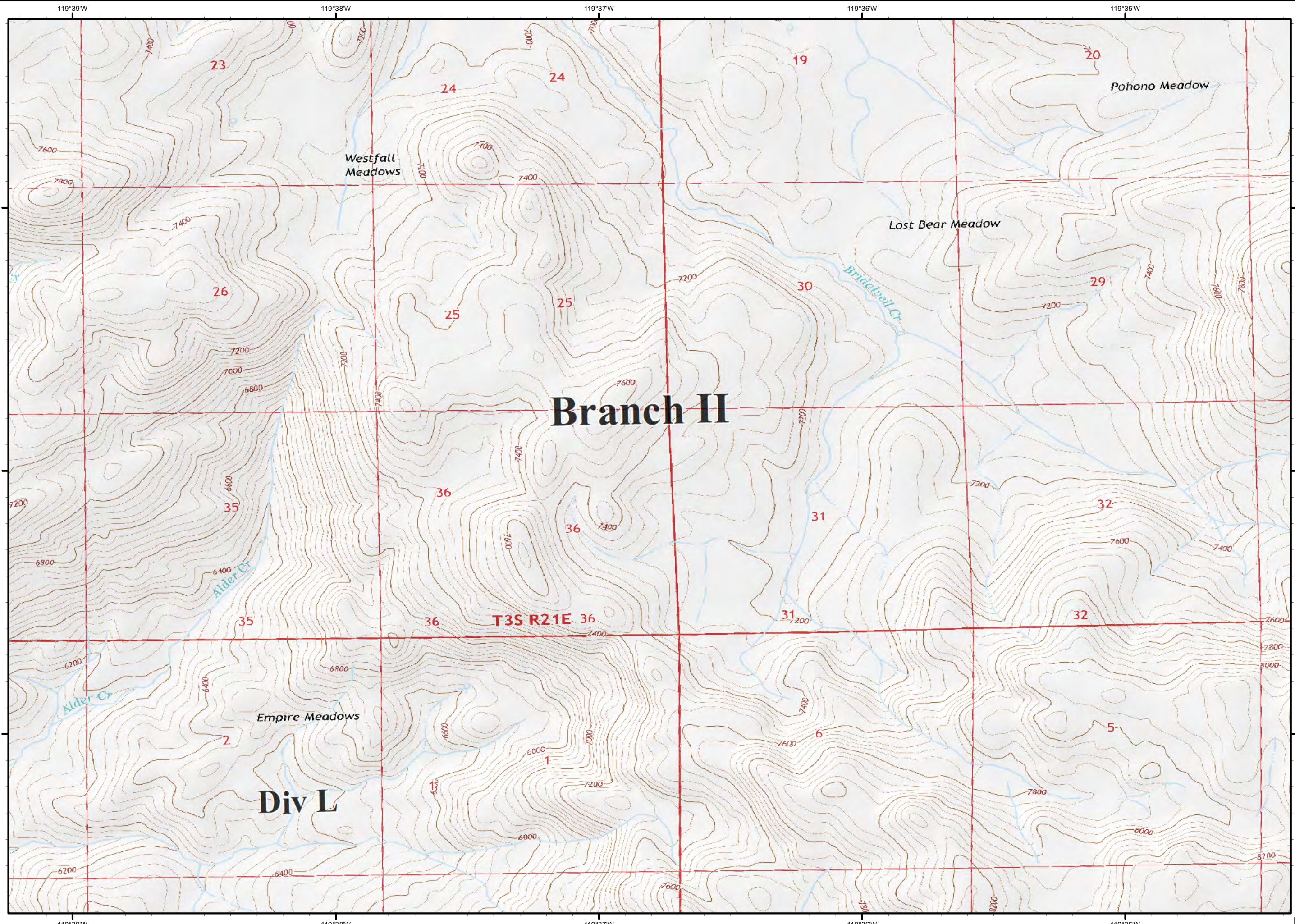

37°39'N  
37°38'N  
37°37'N  
F8



Ferguson  
CA-SNF-745

IAP Tiles  
08/05/2018  
Night Shift

G3

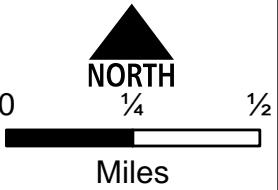
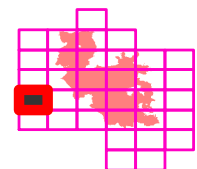
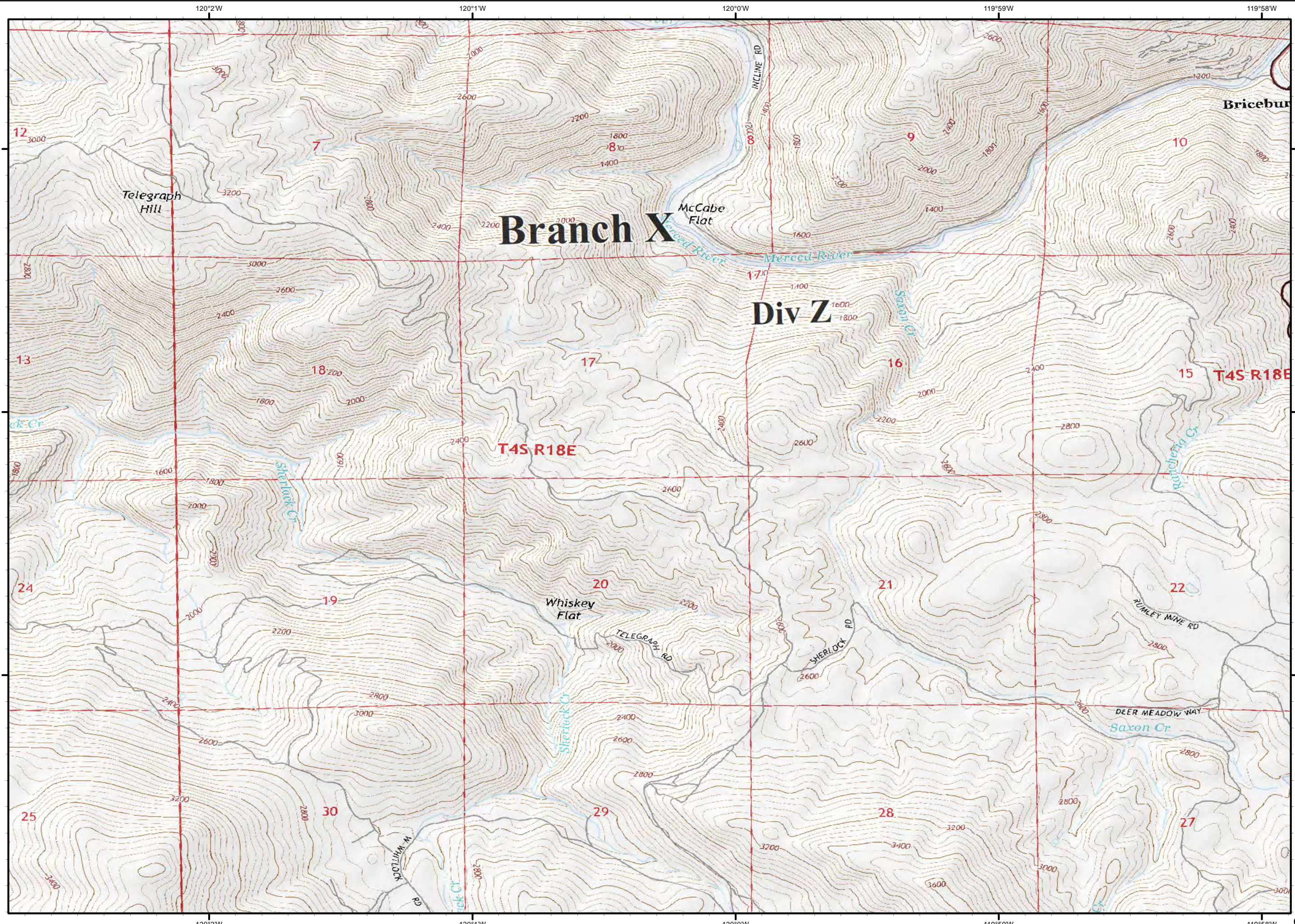



Ferguson  
CA-SNF-745

IAP Tiles  
08/05/2018  
Night Shift

G4



● Drop Point

) ( Division Break

— Completed Line

XXXX Completed Dozer Line

R - Road as Completed Line

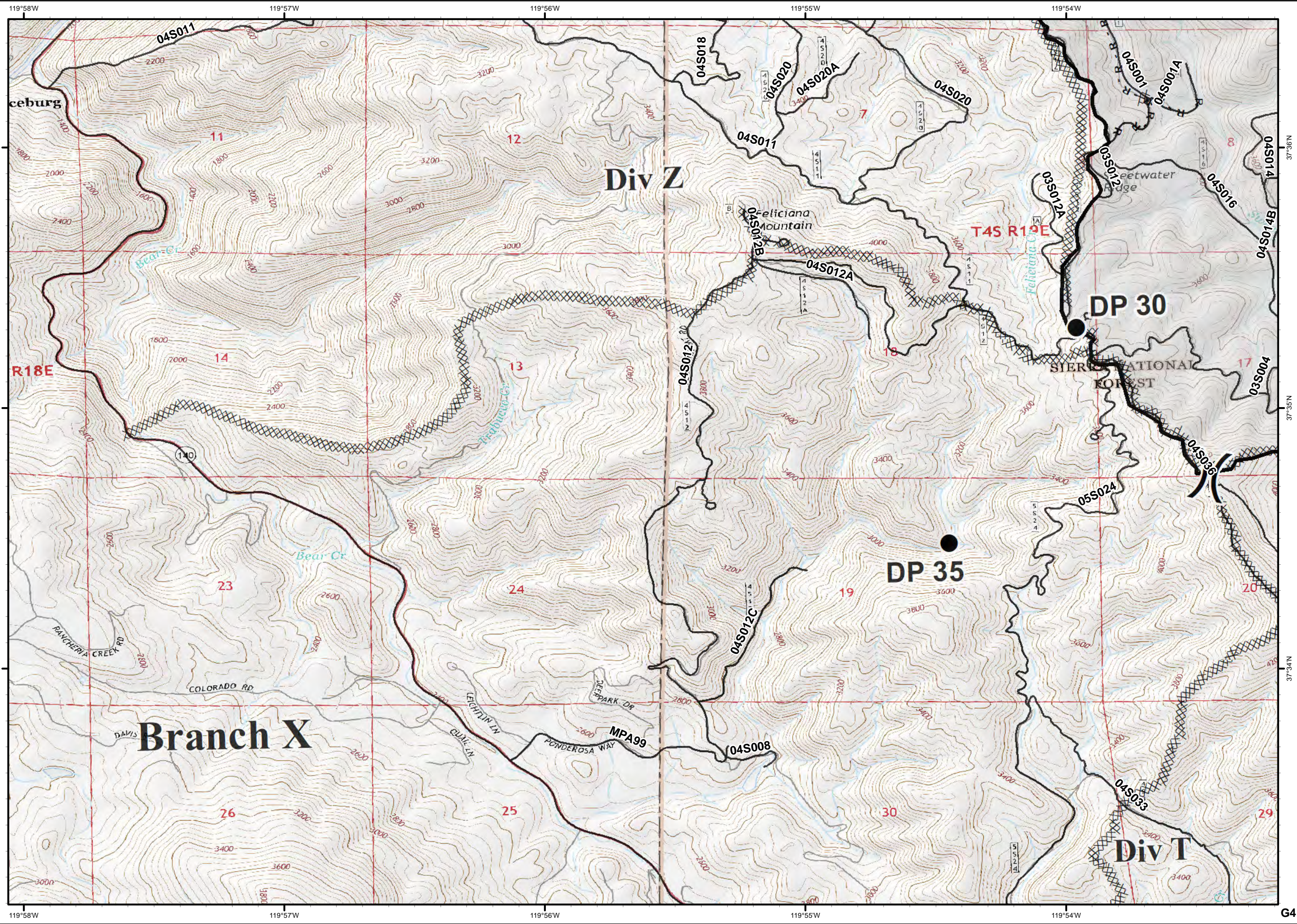
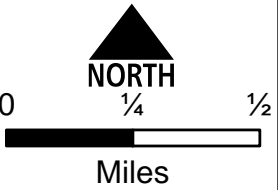
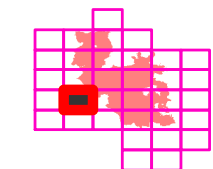



Ferguson  
CA-SNF-745

IAP Tiles  
08/05/2018  
Night Shift

G5



- Dip Site
- Drop Point
- Helispot
- Completed Line
- Completed Dozer Line
- Completed Hand Line
- Road as Completed Line

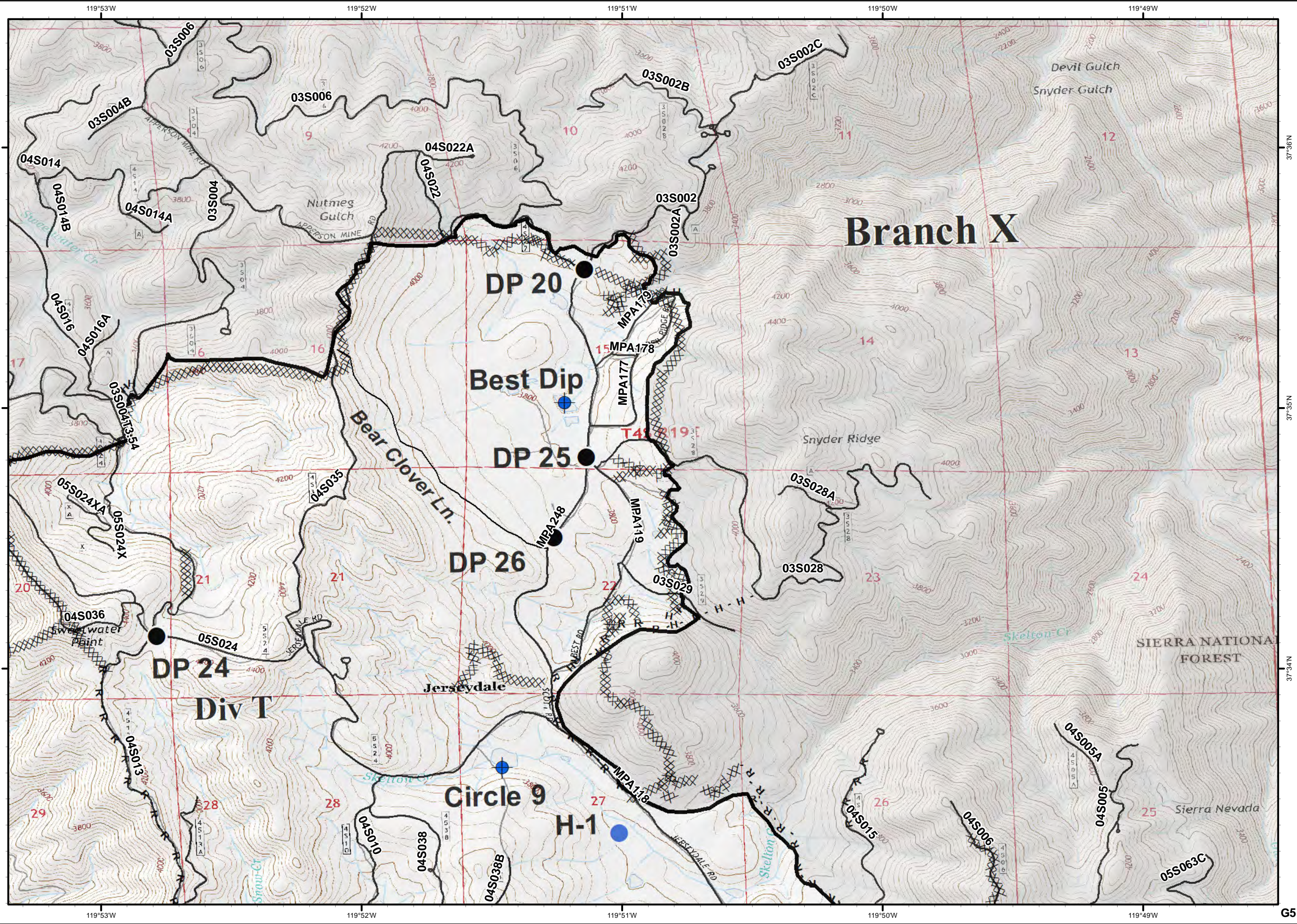
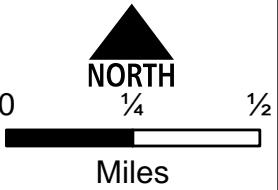
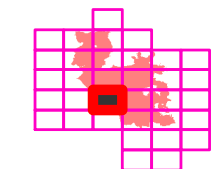



Ferguson  
CA-SNF-745

IAP Tiles  
08/05/2018  
Night Shift

G6



 Uncontrolled Fire Edge

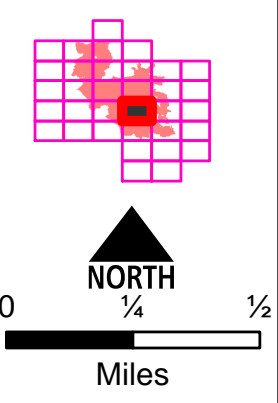
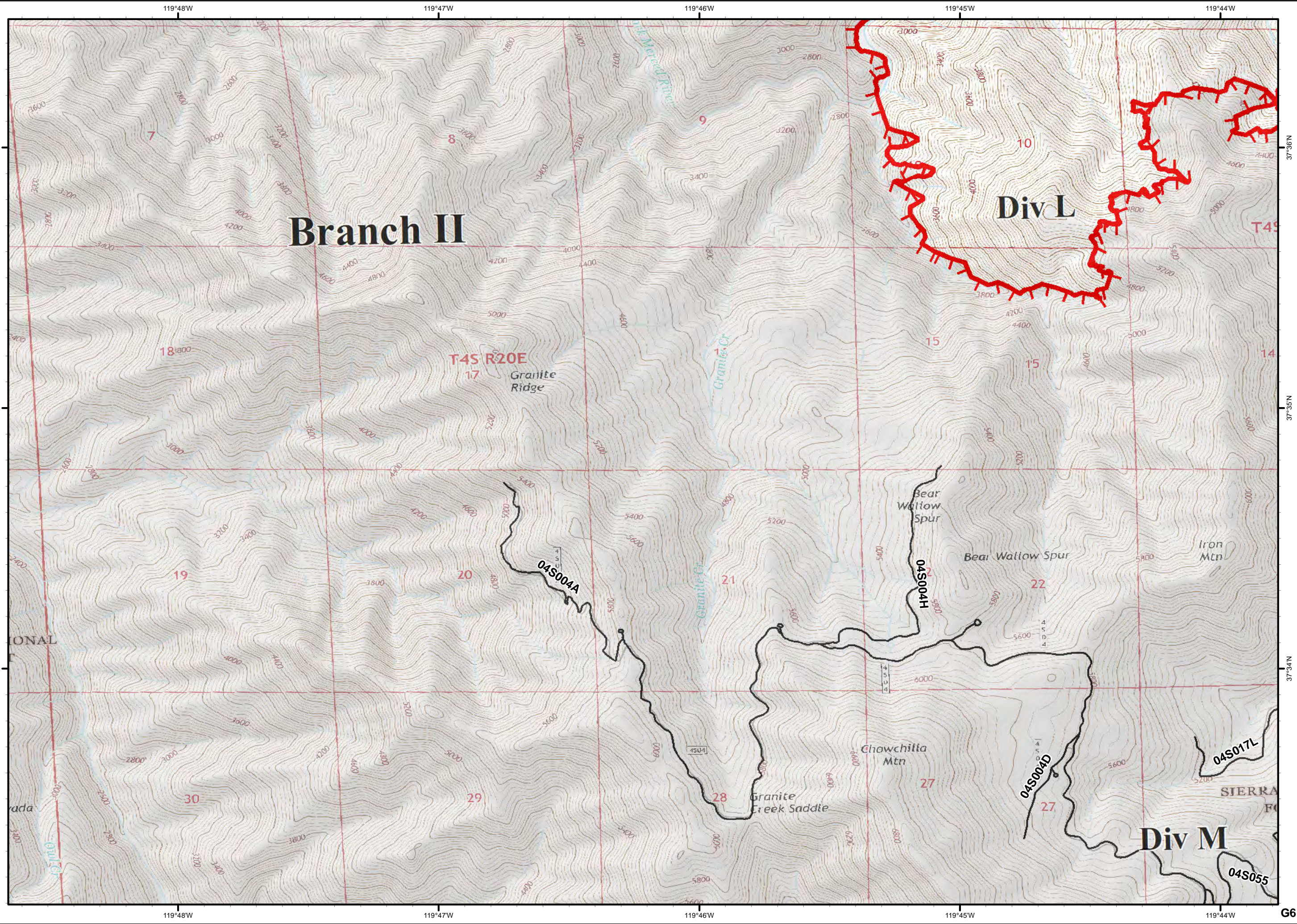



Ferguson  
CA-SNF-745

IAP Tiles  
08/05/2018  
Night Shift

G7



● Drop Point

● Helispot

) ( Division Break

┌ Uncontrolled Fire Edge

— Completed Line

H - Completed Hand Line

R - Road as Completed Line

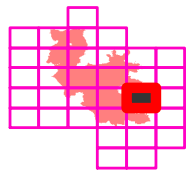

0 1/4 1/2

Miles

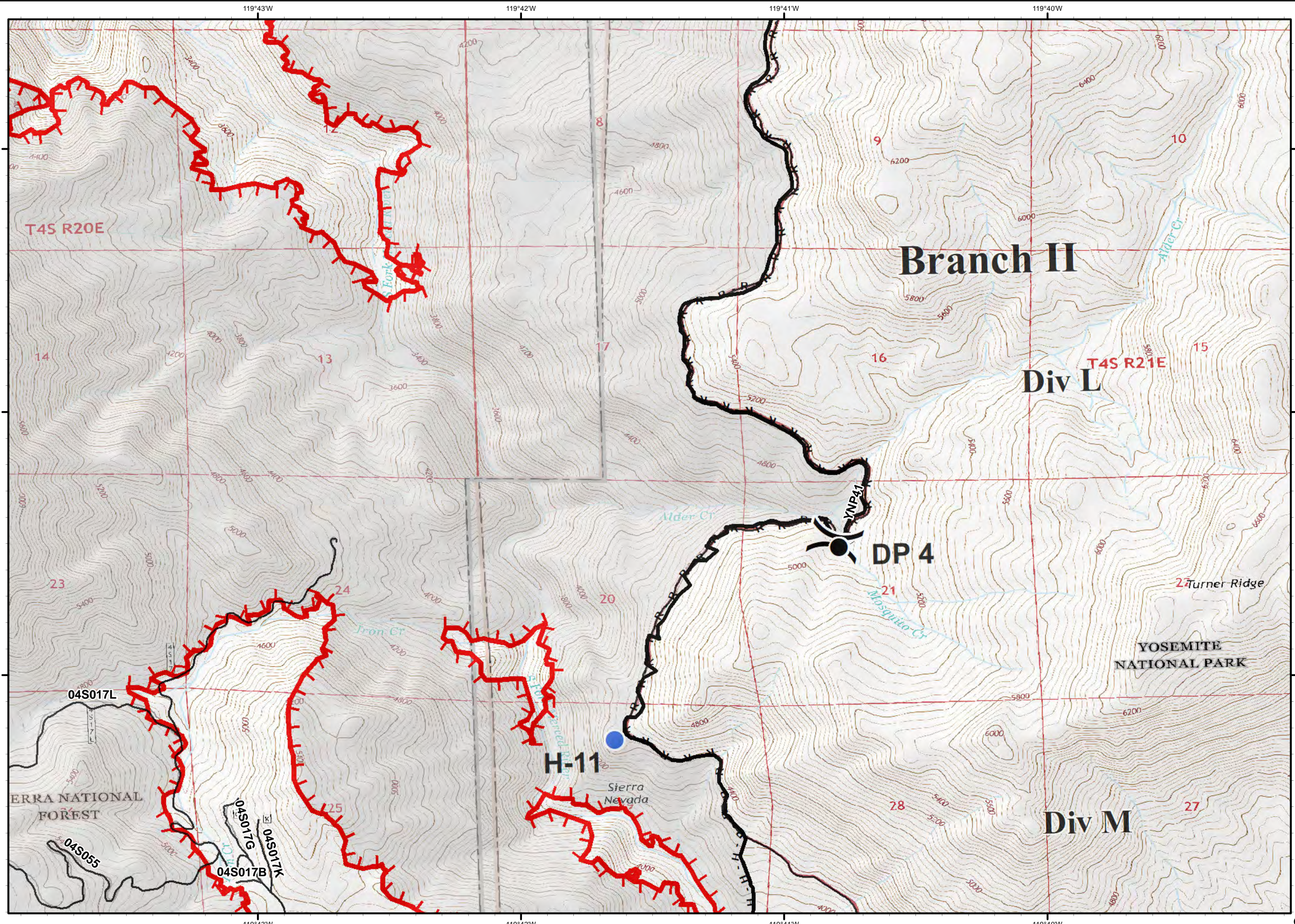



Ferguson  
CA-SNF-745

IAP Tiles  
08/05/2018  
Night Shift

G8



H - Completed Hand Line

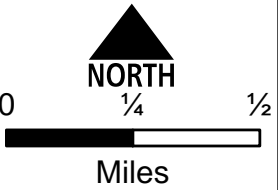
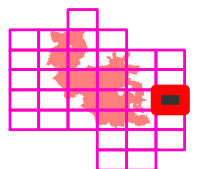
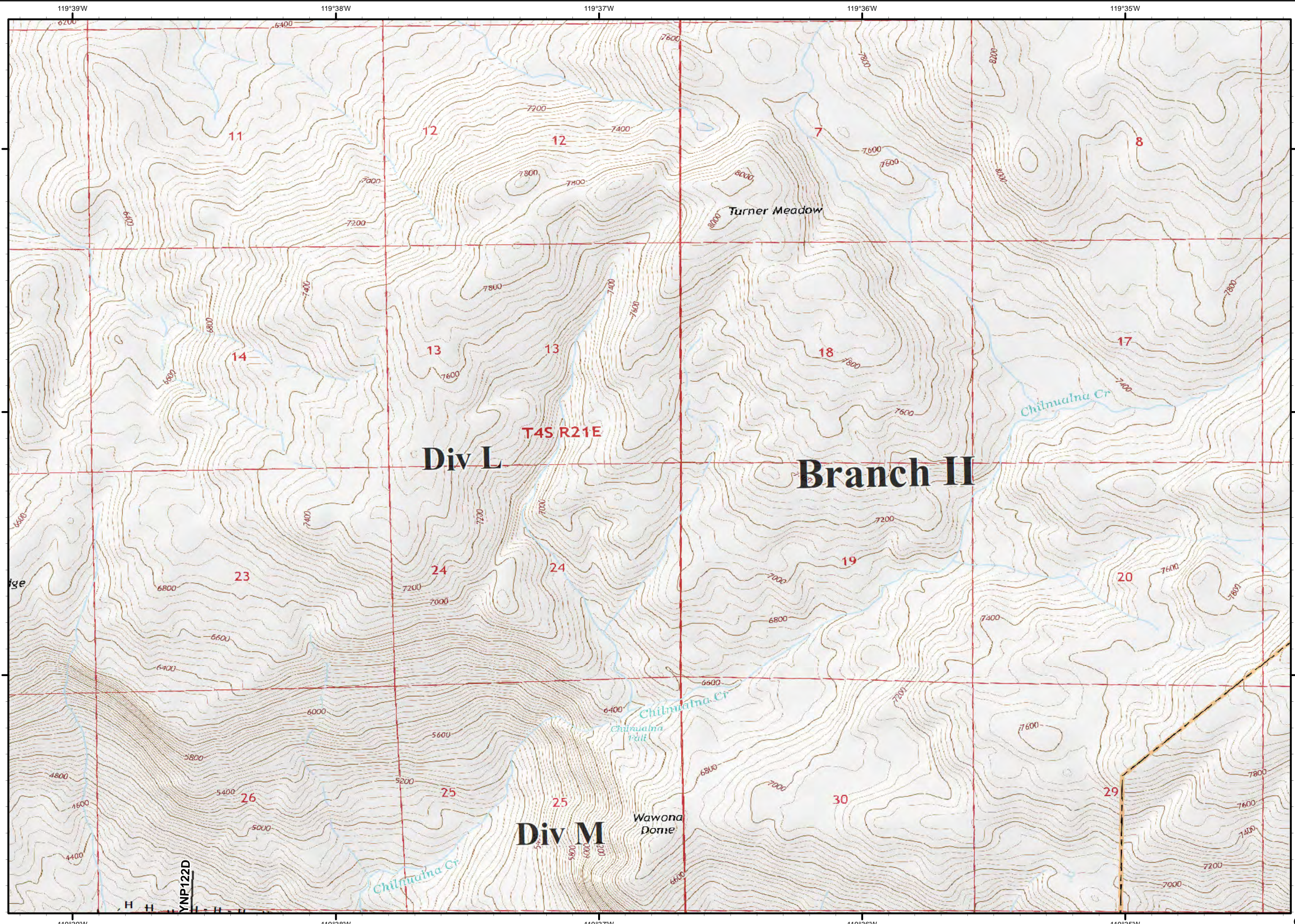

YNP122D







Ferguson  
CA-SNF-745

IAP Tiles  
08/05/2018  
Night Shift

H4

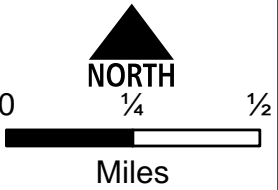
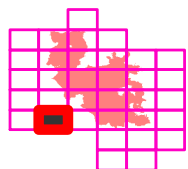
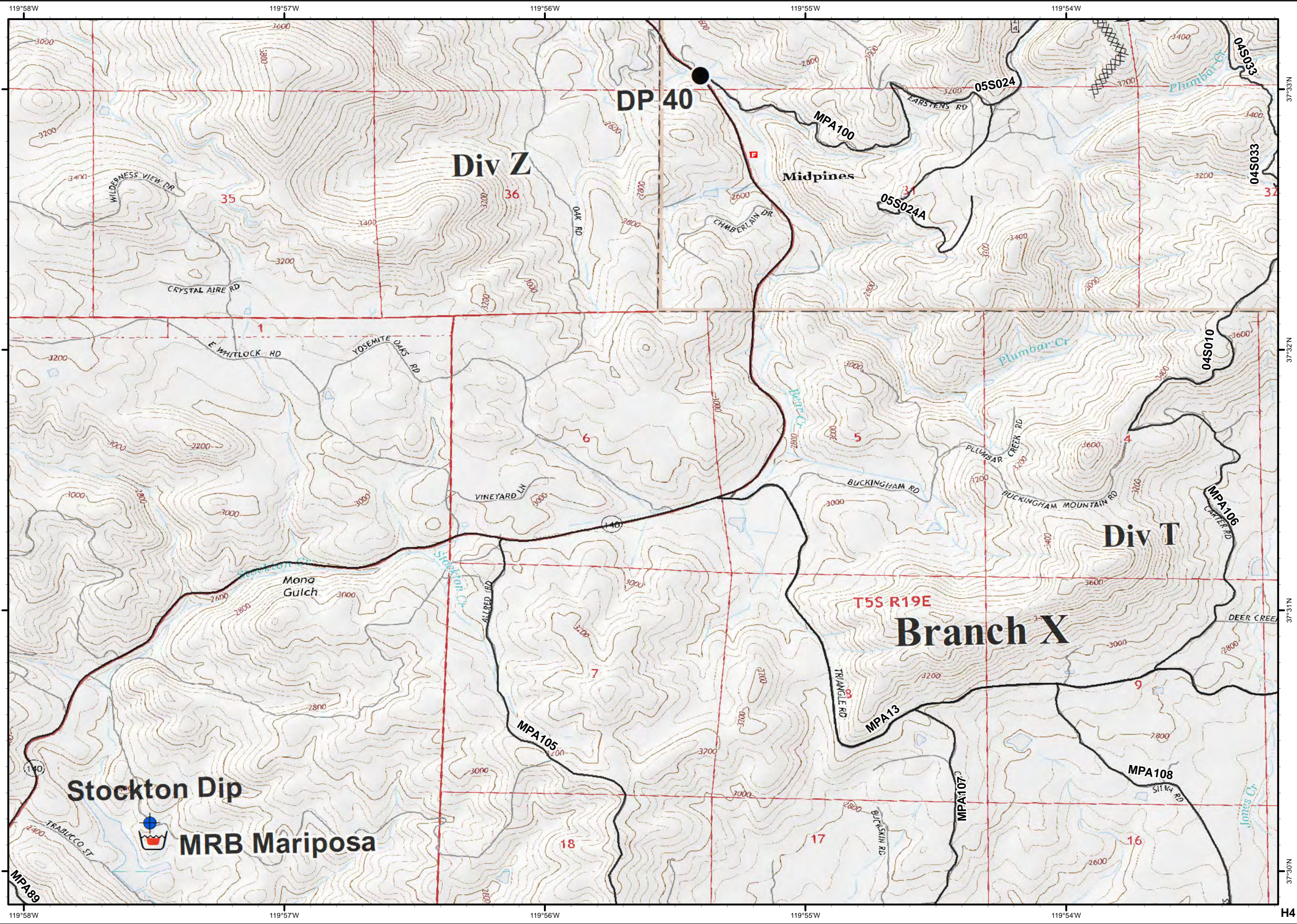
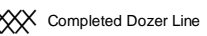
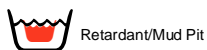
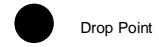
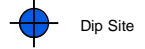



Ferguson  
CA-SNF-745

IAP Tiles  
08/05/2018  
Night Shift

H5



● Drop Point

● Helispot

⊕ Water Source

) ( Division Break

— Completed Line

XXXX Completed Dozer Line

H - Completed Hand Line

R - Road as Completed Line

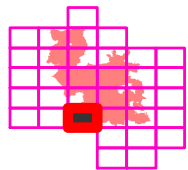

0 1/4 1/2

Miles

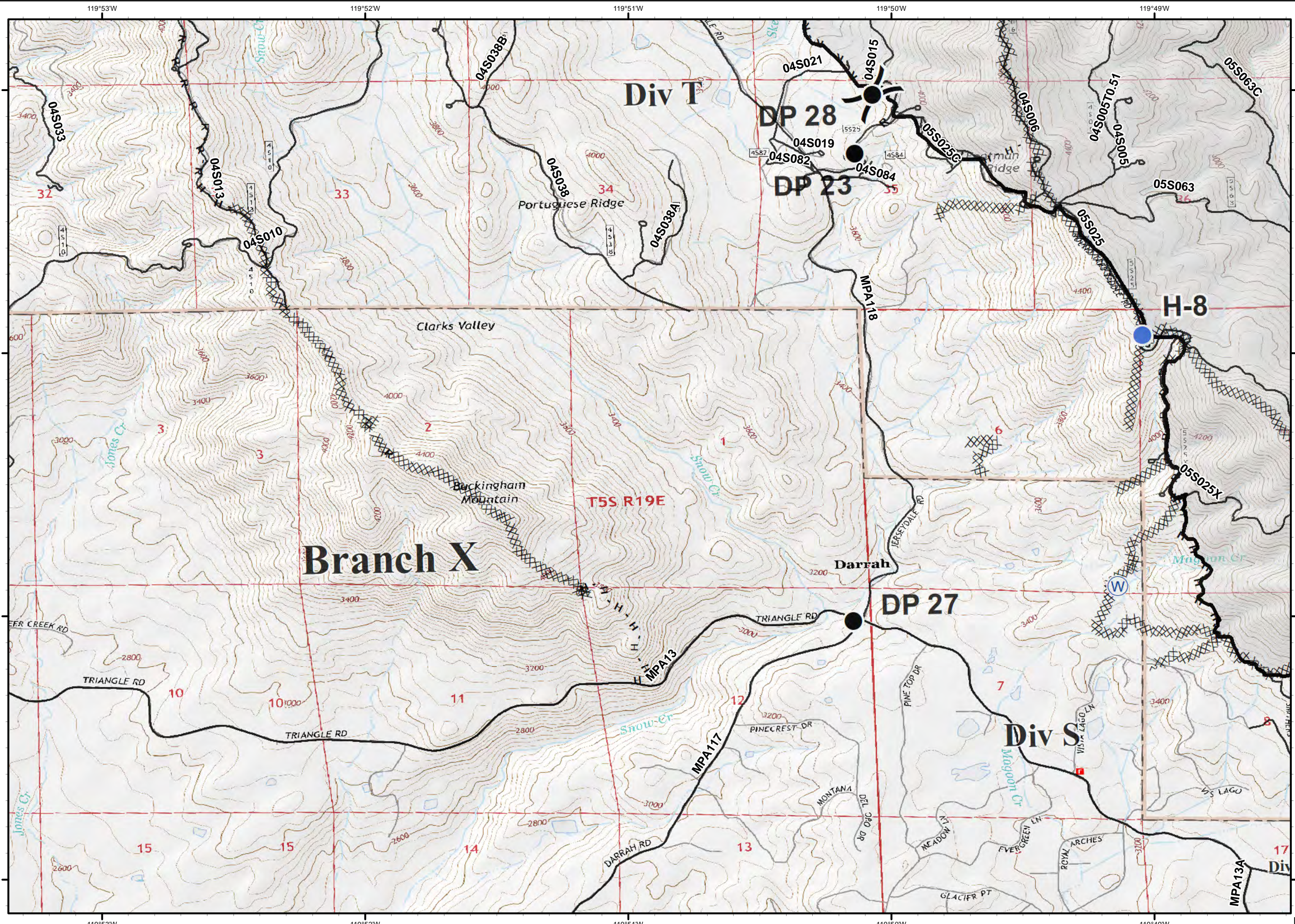







# Ferguson CA-SNF-745

IAP Tiles  
08/05/2018  
Night Shift

H7



Dip Site



Drop Point



Water Source



Division Break

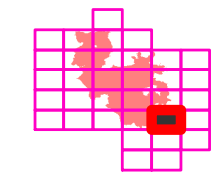
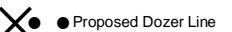
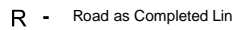
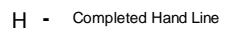
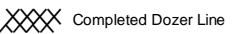
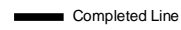
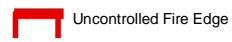

NORTH

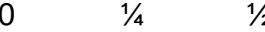

Miles

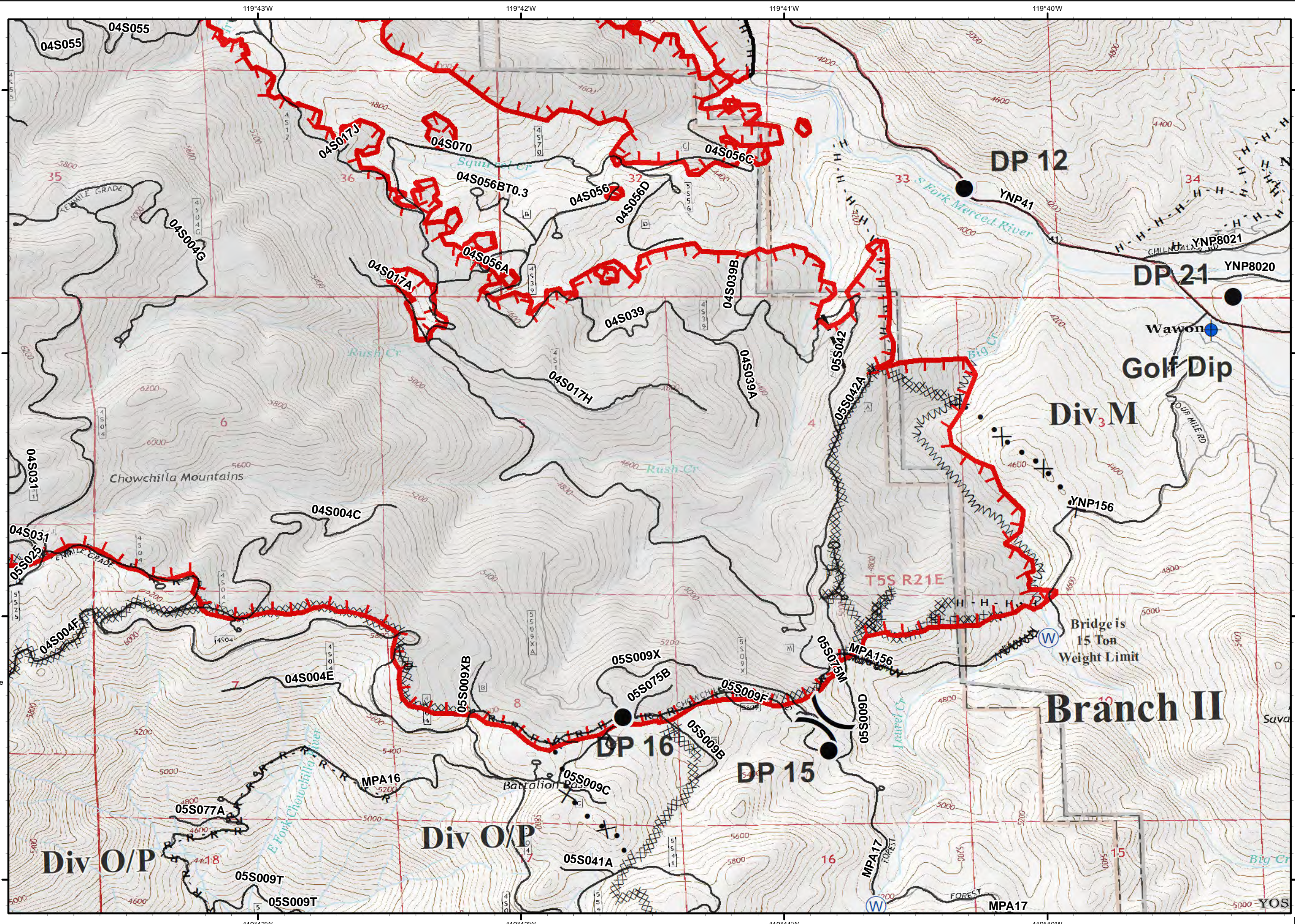



# Ferguson CA-SNF-745

IAP Tiles  
08/05/2018  
Night Shift

H8



H - Completed Hand Line  
R - Road as Completed Line

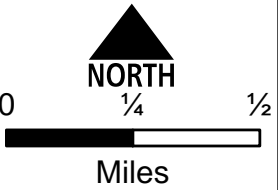
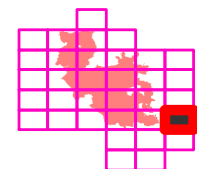
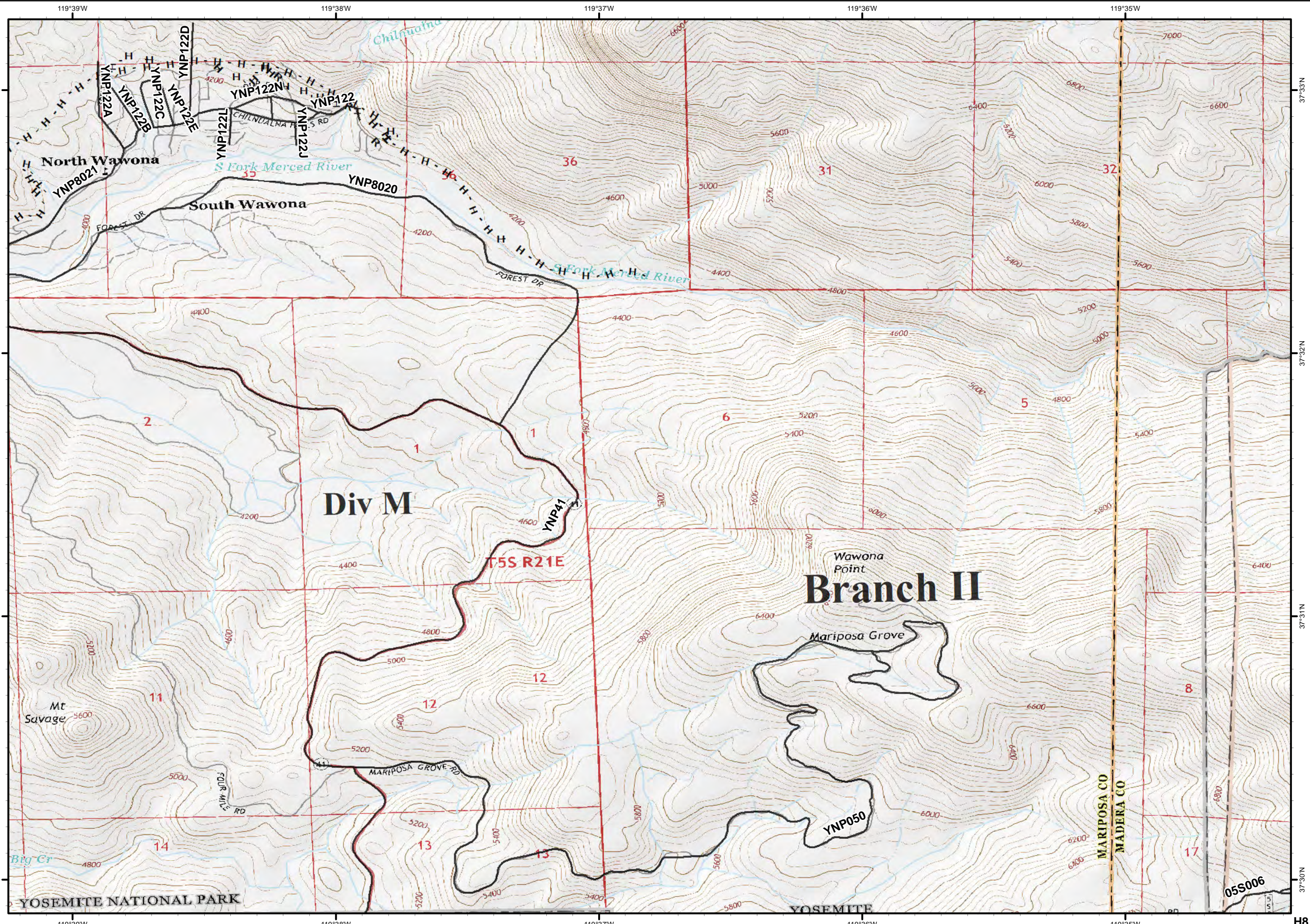



# Ferguson CA-SNF-745

IAP Tiles  
08/05/2018  
Night Shift

16



- Dip Site
- Drop Point
- Division Break

- Completed Dozer Line
- Completed Hand Line
- Road as Completed Line
- Proposed Dozer Line

**NORTH**  
0 1/4 1/2  
Miles

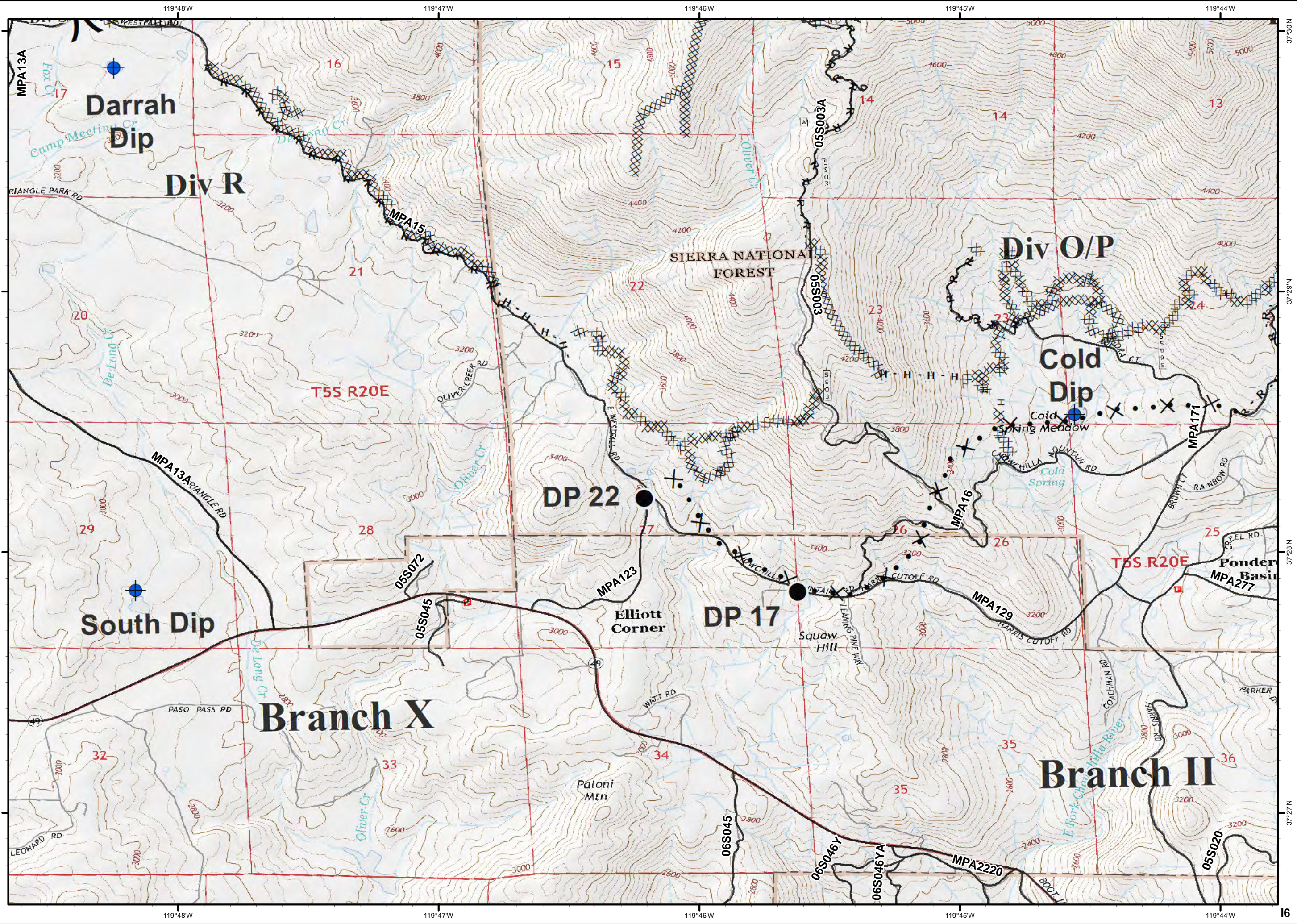



Ferguson  
CA-SNF-745

IAP Tiles  
08/05/2018  
Night Shift

17



- Dip Site
- Water Source
- Completed Dozer Line
- Completed Hand Line
- Road as Completed Line
- Proposed Dozer Line
- Other

NORTH

0 1/4 1/2 Miles

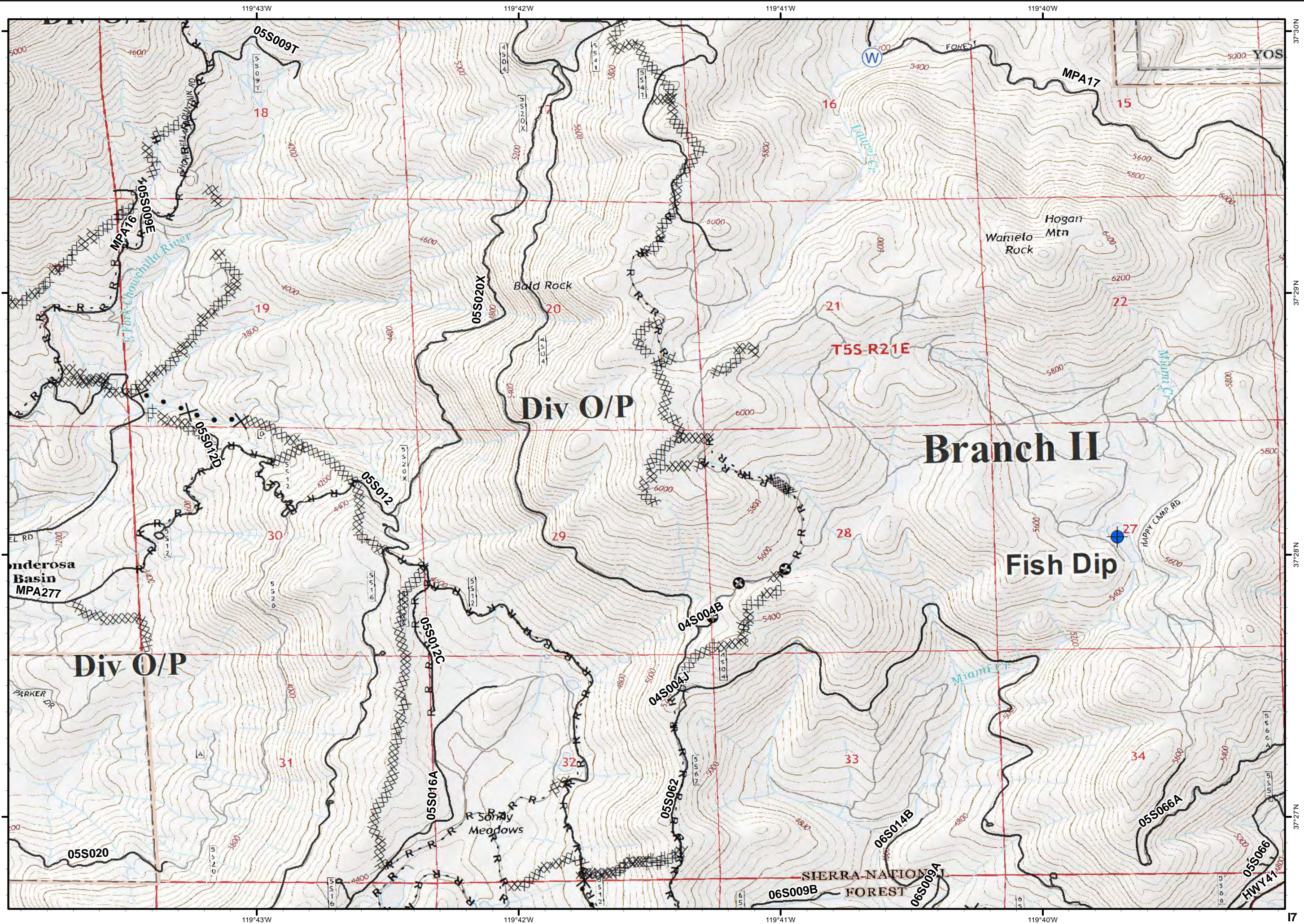



Ferguson  
CA-SNF-745

IAP Tiles  
08/05/2018  
Night Shift

18

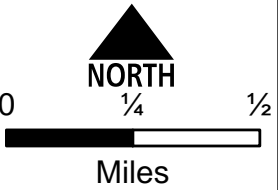
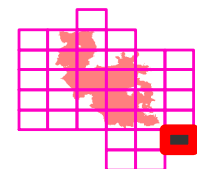
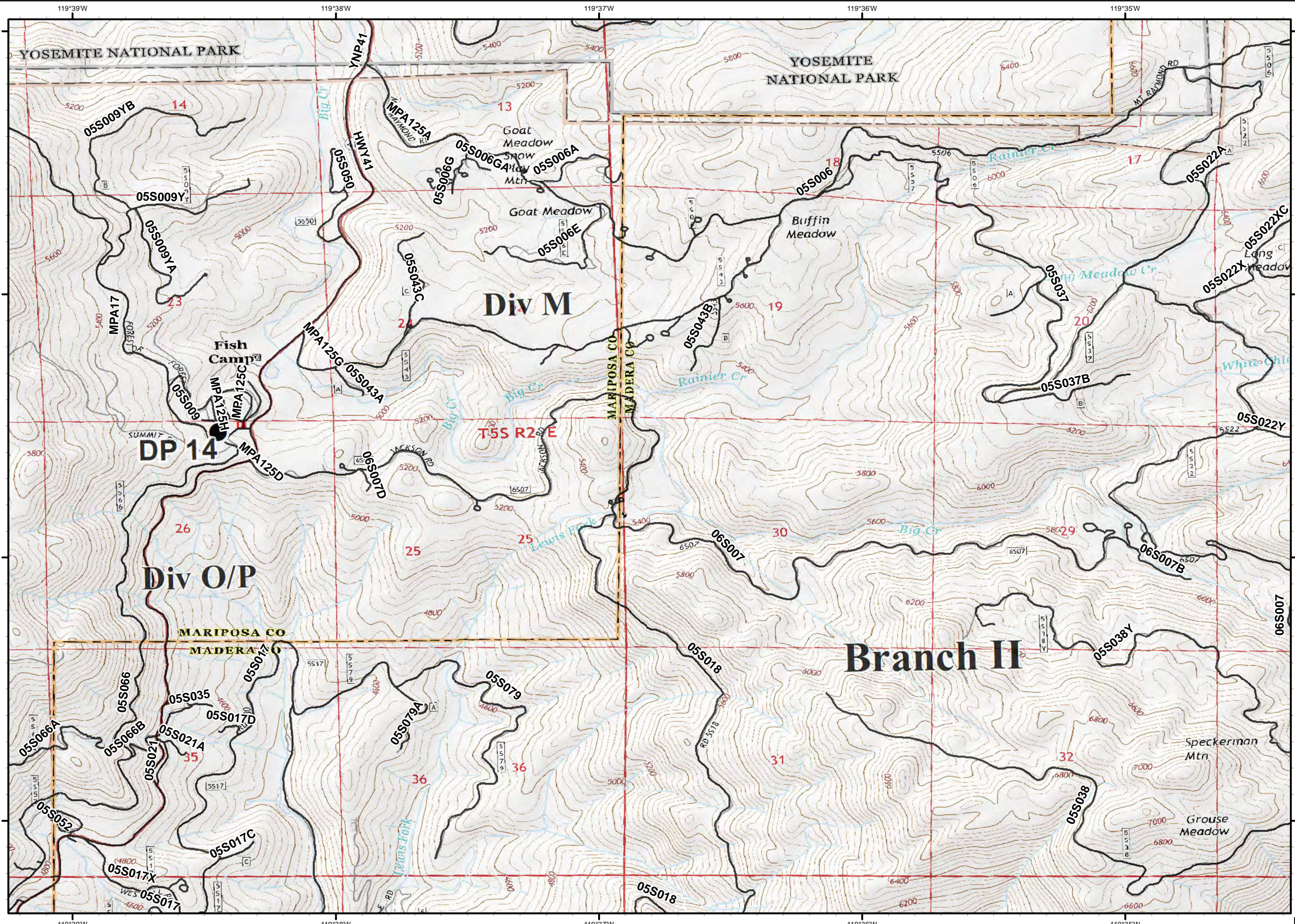
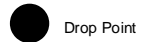



Ferguson  
CA-SNF-745

IAP Tiles  
08/05/2018  
Night Shift

J6

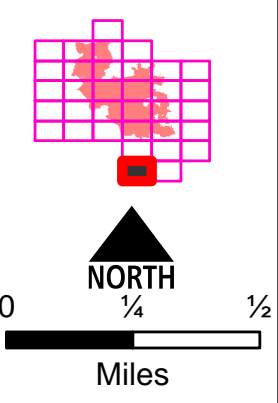
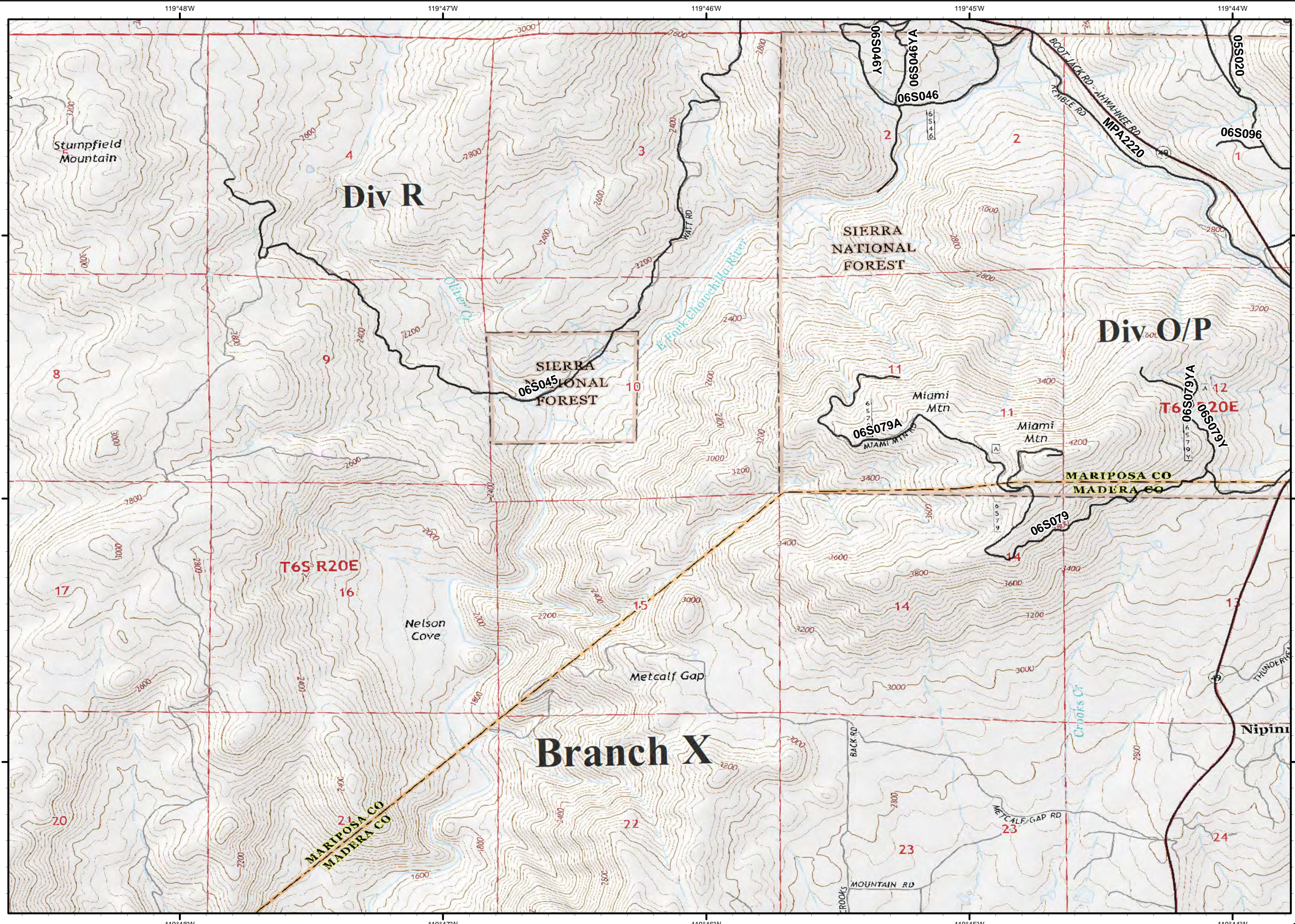



Ferguson  
CA-SNF-745

IAP Tiles  
08/05/2018  
Night Shift

J7



XXXX Completed Dozer Line

R - Road as Completed Line

X • Proposed Dozer Line

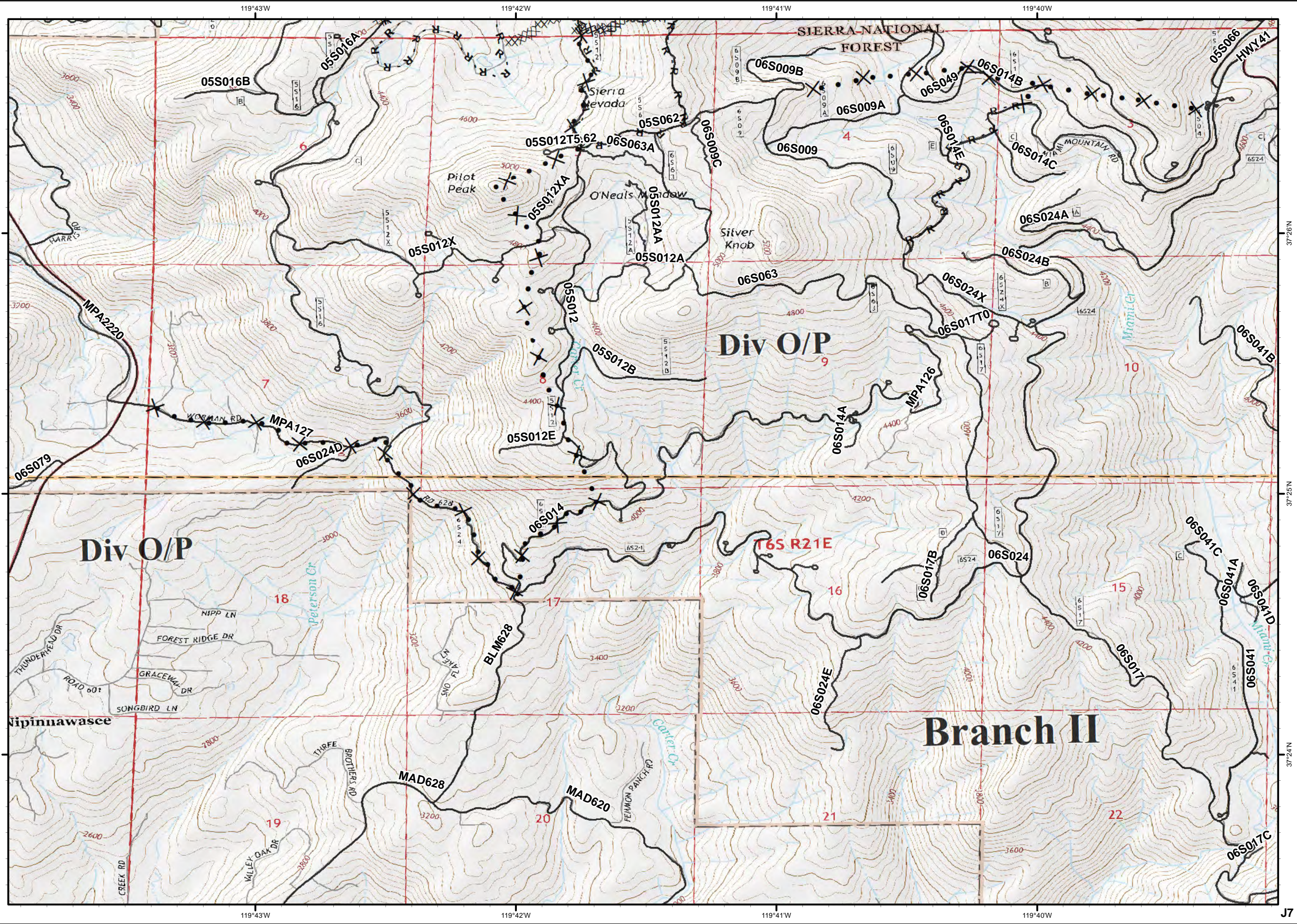
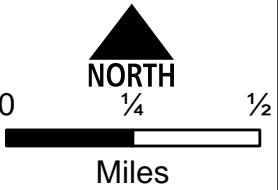
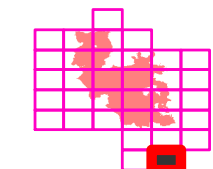

37°26'N

37°25'N

37°24'N

J7



# Transportation Ferguson

CA-SNF-000745

08/05/2018



- Drop Point
- ⊕ Helibase
- Helispot
- Ⓡ Repeater
- Ⓜ Water Source
- Ⓢ Camp
- ▣ Incident Command Post
- ▬ Highways
- ▬ Roads

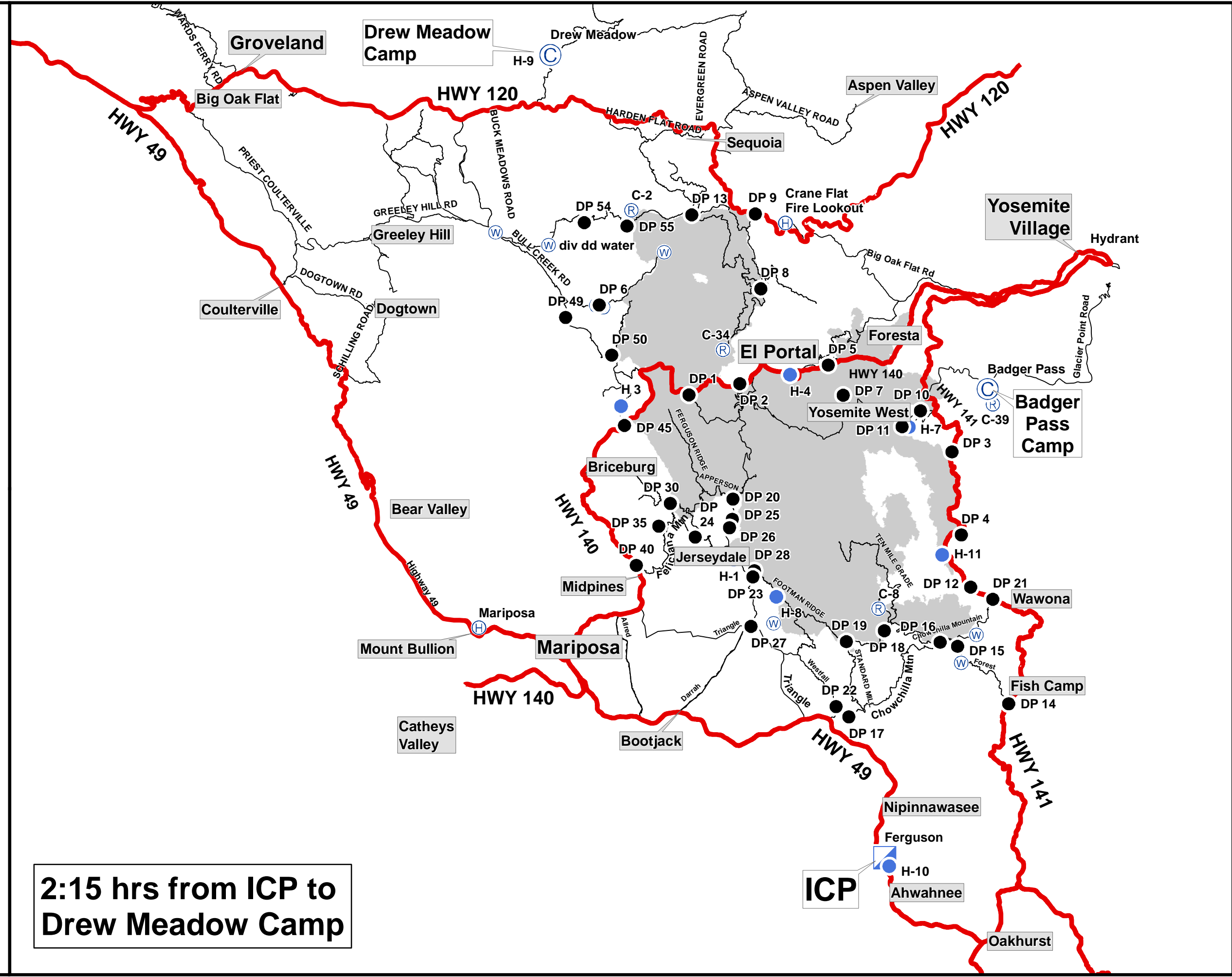
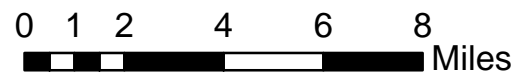

2:15 hrs from ICP to  
Drew Meadow Camp