Ferguson Fire
CA-SNF-000745

August 06, 2018
Day Shift
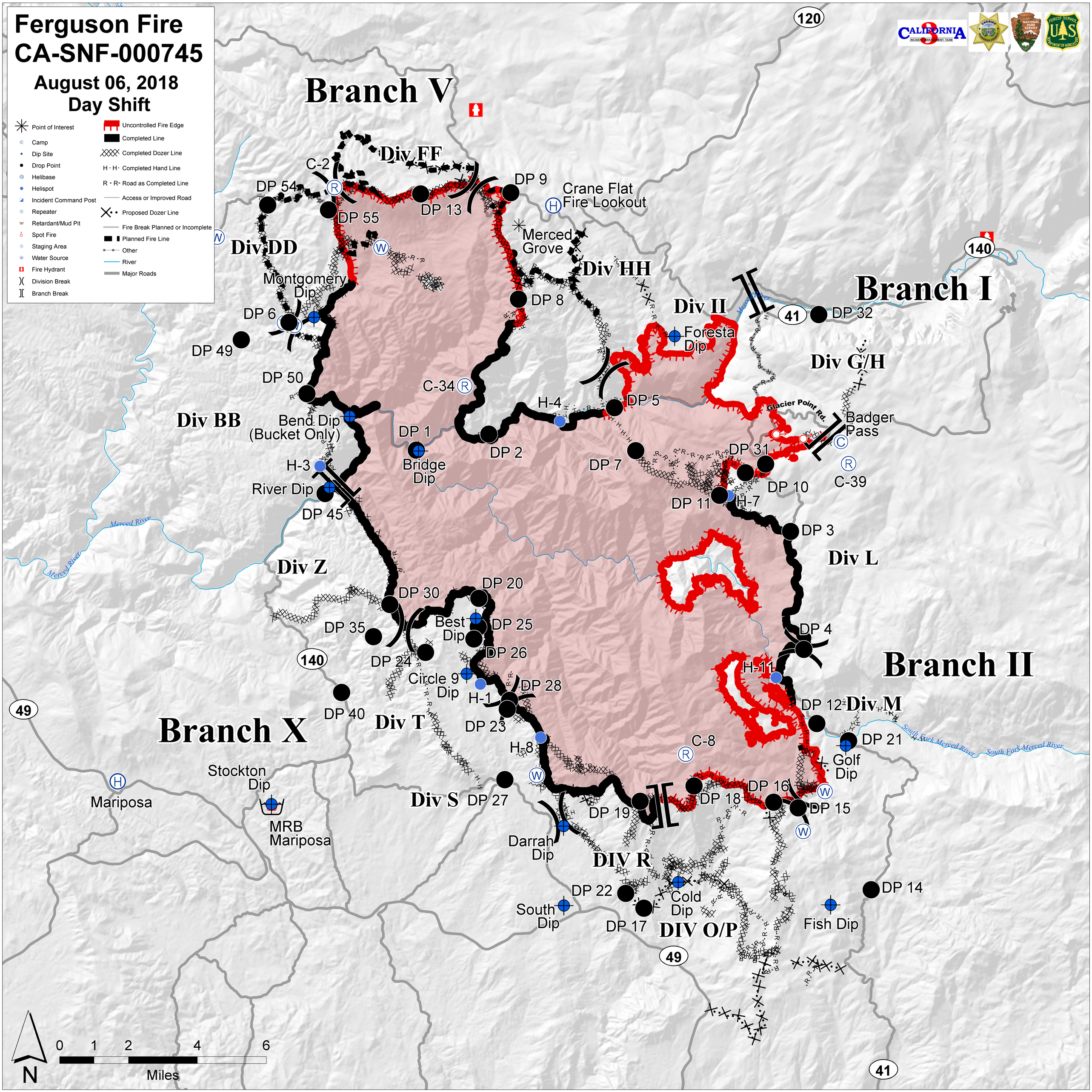
- Point of Interest
- Camp
- Dip Site
- Drop Point
- Helibase
- Helispot
- Incident Command Post
- Repeater
- Retardant/Mud Pit
- Spot Fire
- Staging Area
- Water Source
- Fire Hydrant
- Division Break
- Branch Break
- Uncontrolled Fire Edge
- Completed Line
- Completed Dozer Line
- Completed Hand Line
- Road as Completed Line
- Access or Improved Road
- Proposed Dozer Line
- Fire Break Planned or Incomplete
- Planned Fire Line
- Other
- River
- Major Roads