

Ferguson

CA-SNF-745

IAP Index

08/07/2018

Night Shift



- Camp
- Drop Point
- Spot Fire
- Division Break
- Branch Break
- Uncontrolled Fire Edge
- Completed Line

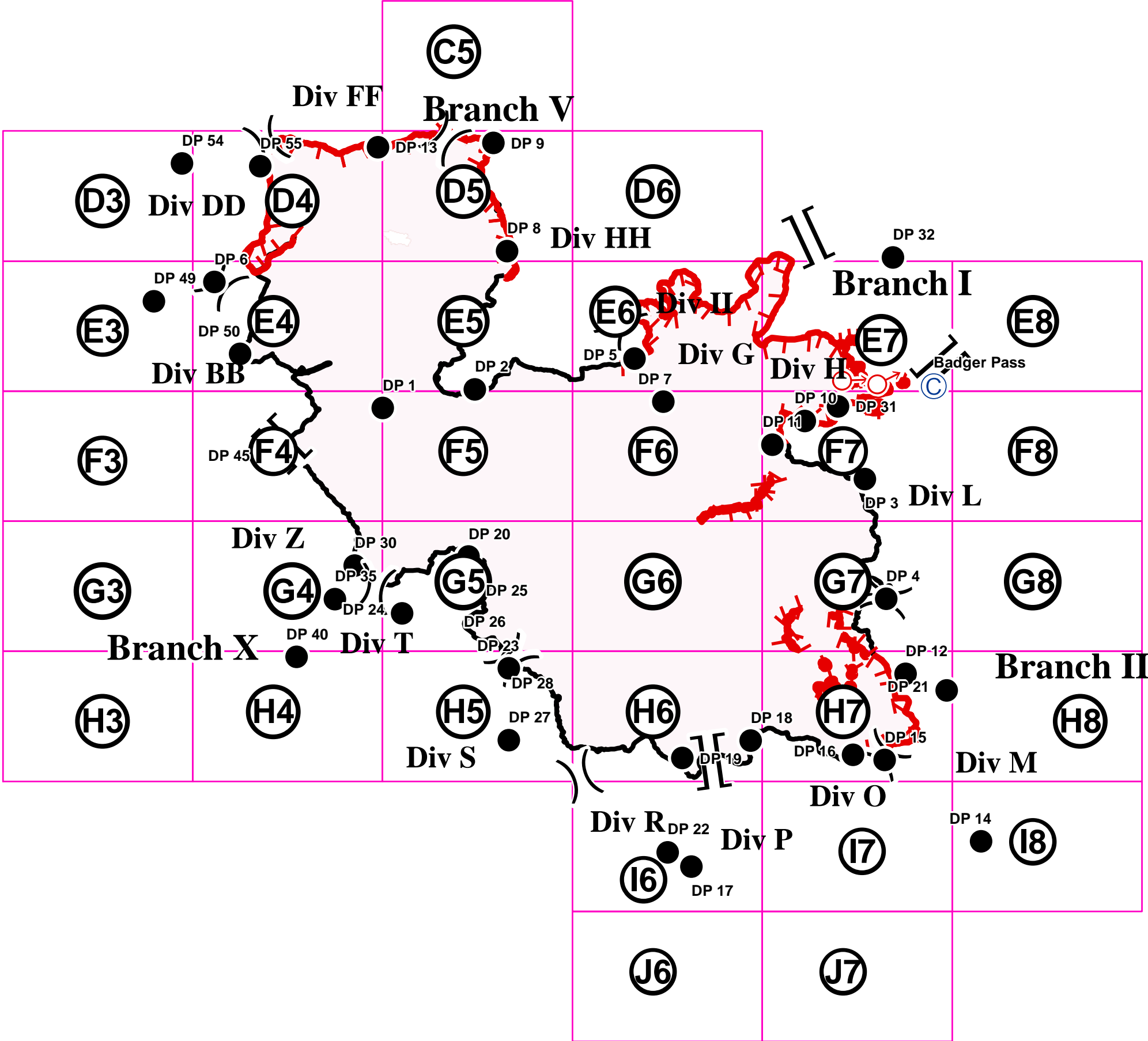
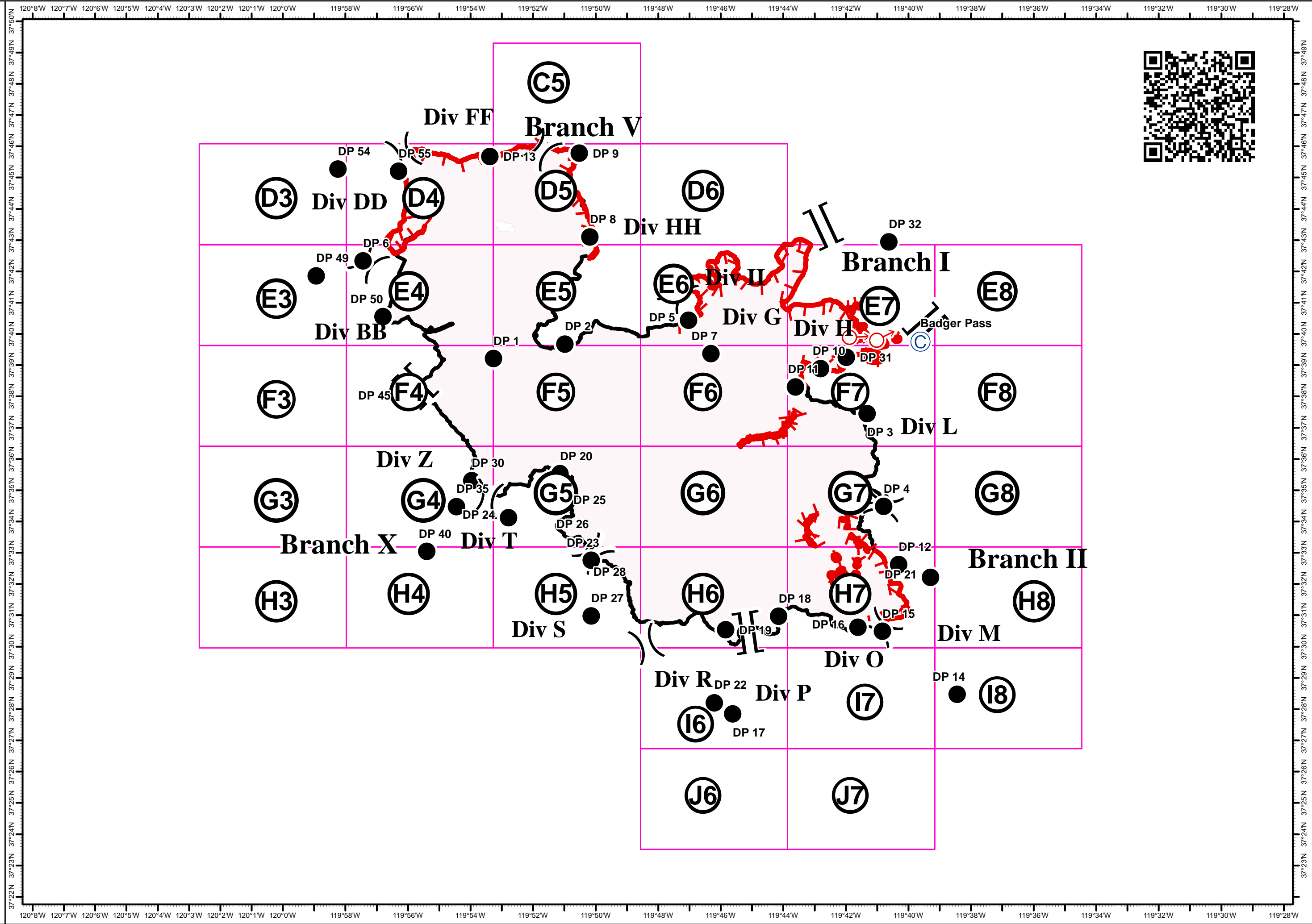
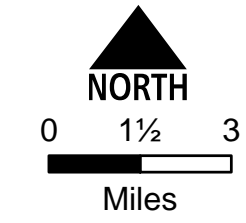

Ferguson
CA-SNF-745

IAP Tiles
08/07/2018
Night Shift

C5



Hydrant

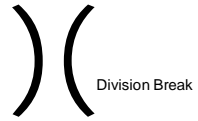

Division Break

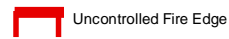

Uncontrolled Fire Edge

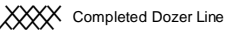

Completed Dozer Line

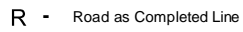

R - Road as Completed Line

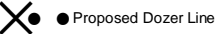

Proposed Dozer Line

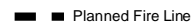

Planned Fire Line

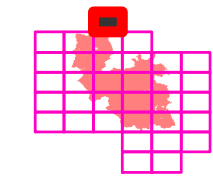

NORTH

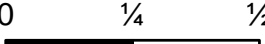

Miles

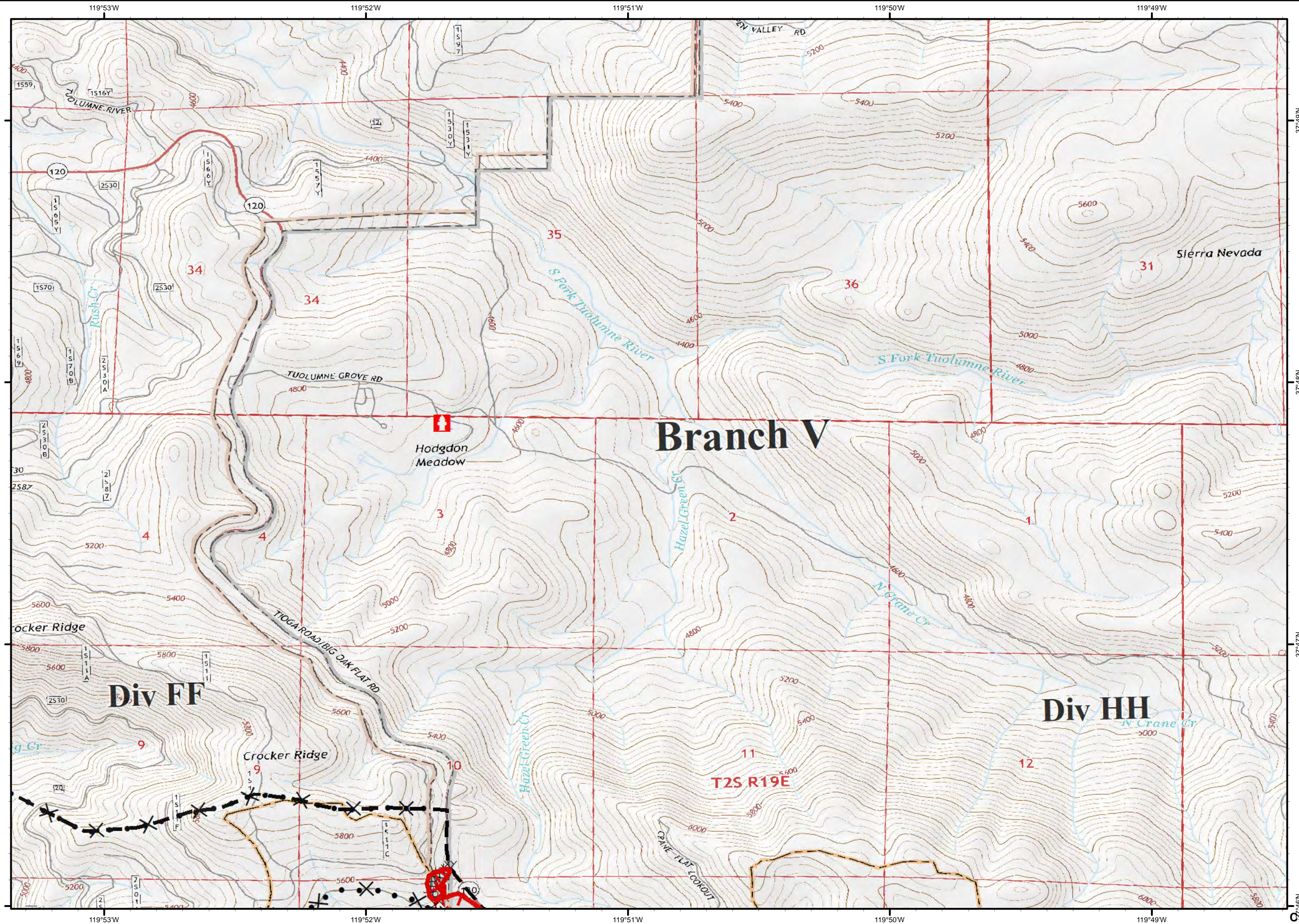

Ferguson
CA-SNF-745

IAP Tiles
08/07/2018
Night Shift

D3



- Drop Point
- ⊙ Water Source
- XXXX Completed Dozer Line
- R - Road as Completed Line
- ▬ Planned Fire Line

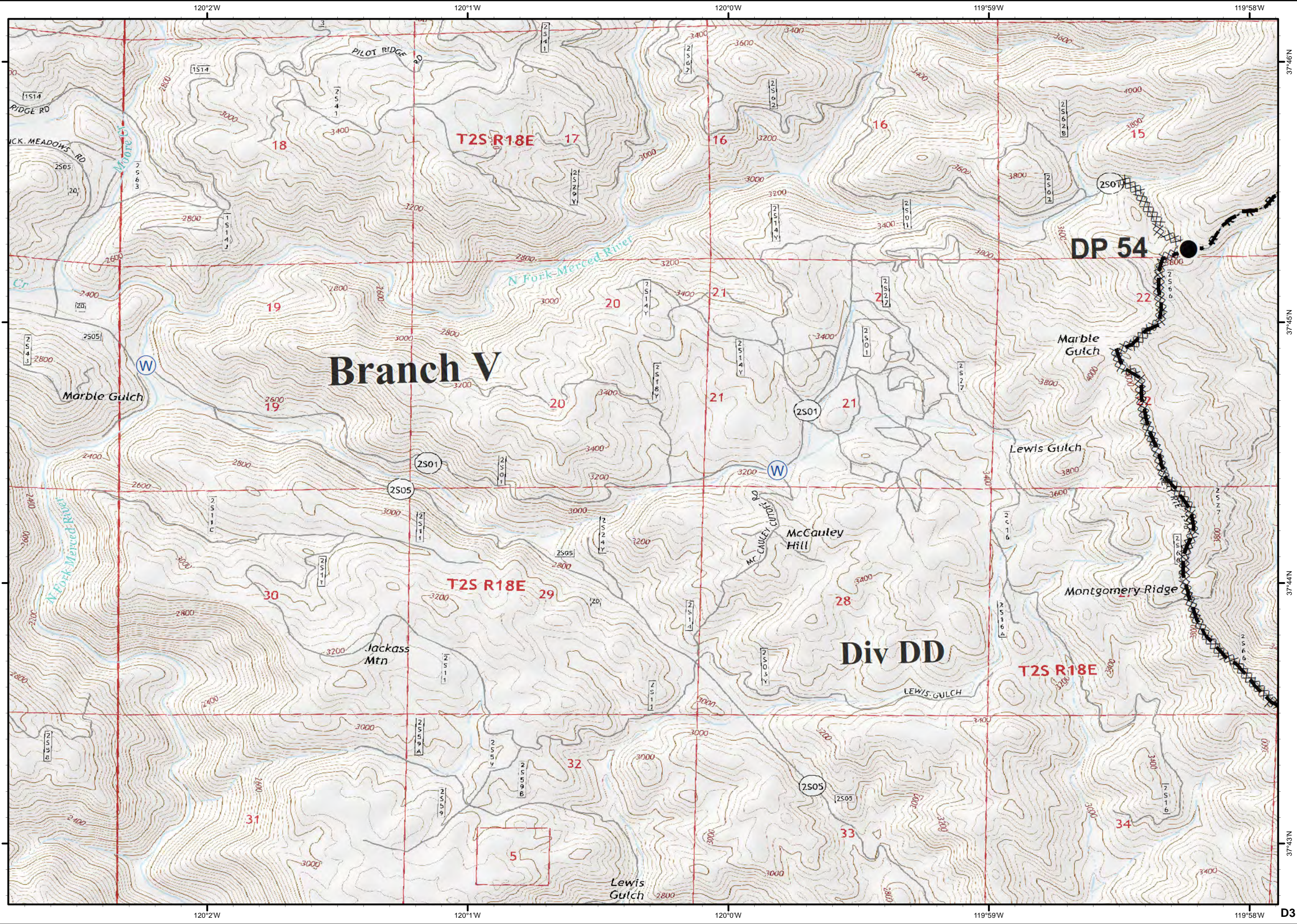
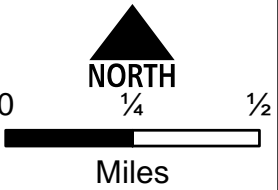
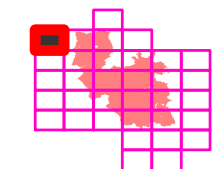

Ferguson CA-SNF-745

IAP Tiles
08/07/2018
Night Shift

D4



● Drop Point

Ⓡ Repeater

Ⓜ Water Source

) (Division Break

▬ Uncontrolled Fire Edge

▬ Completed Line

XXXX Completed Dozer Line

H - Completed Hand Line

R - Road as Completed Line

▬ Planned Fire Line

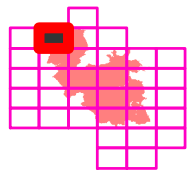

0 1/4 1/2

Miles

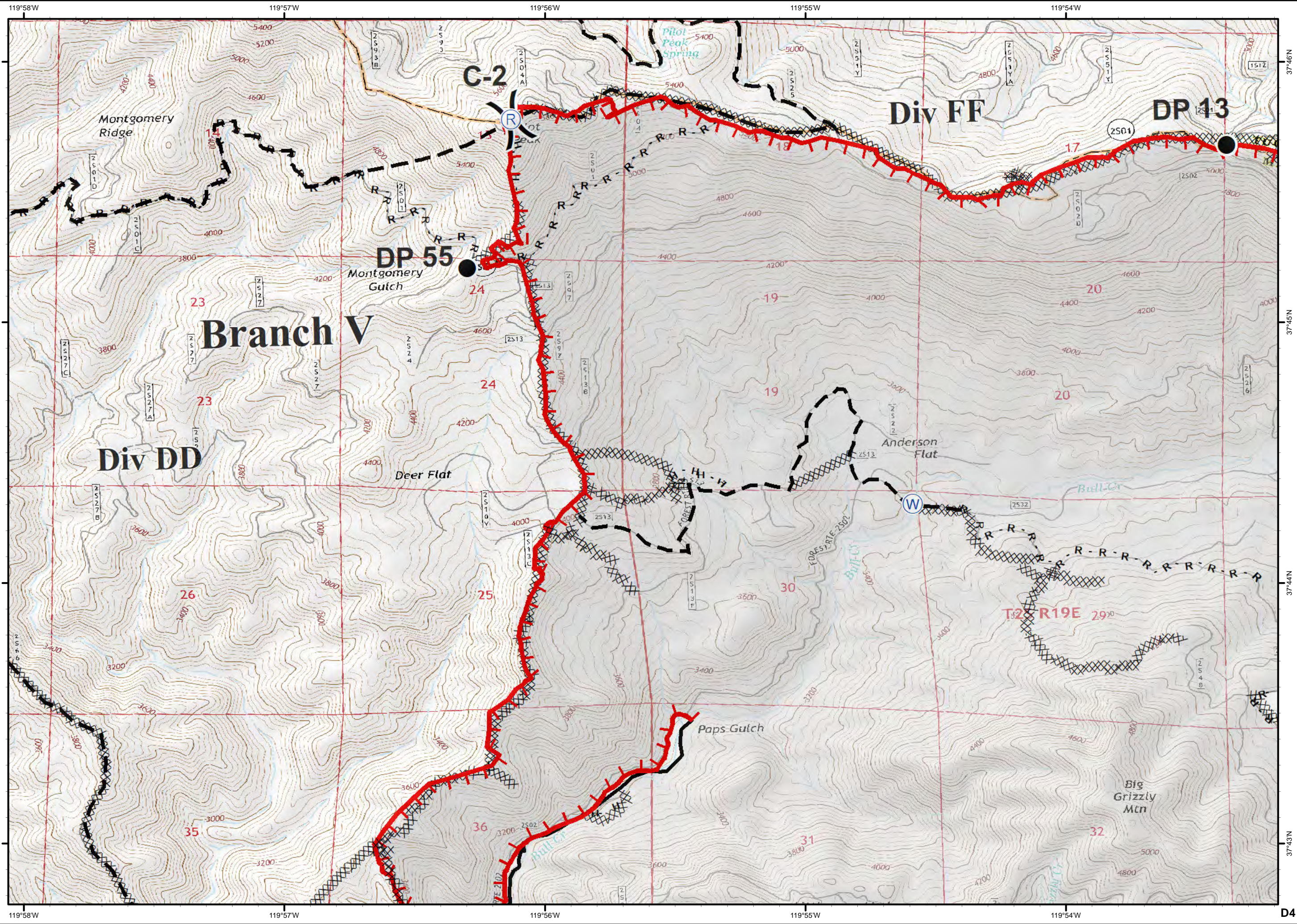

Ferguson CA-SNF-745

IAP Tiles
08/07/2018
Night Shift
D5



- Drop Point
- ⊕ Helibase
-) (Division Break

- └─┘ Uncontrolled Fire Edge
- Completed Line
- XXXX Completed Dozer Line
- H - Completed Hand Line
- R - Road as Completed Line
- ⊗ Proposed Dozer Line
- Planned Fire Line

NORTH

0 1/4 1/2
Miles

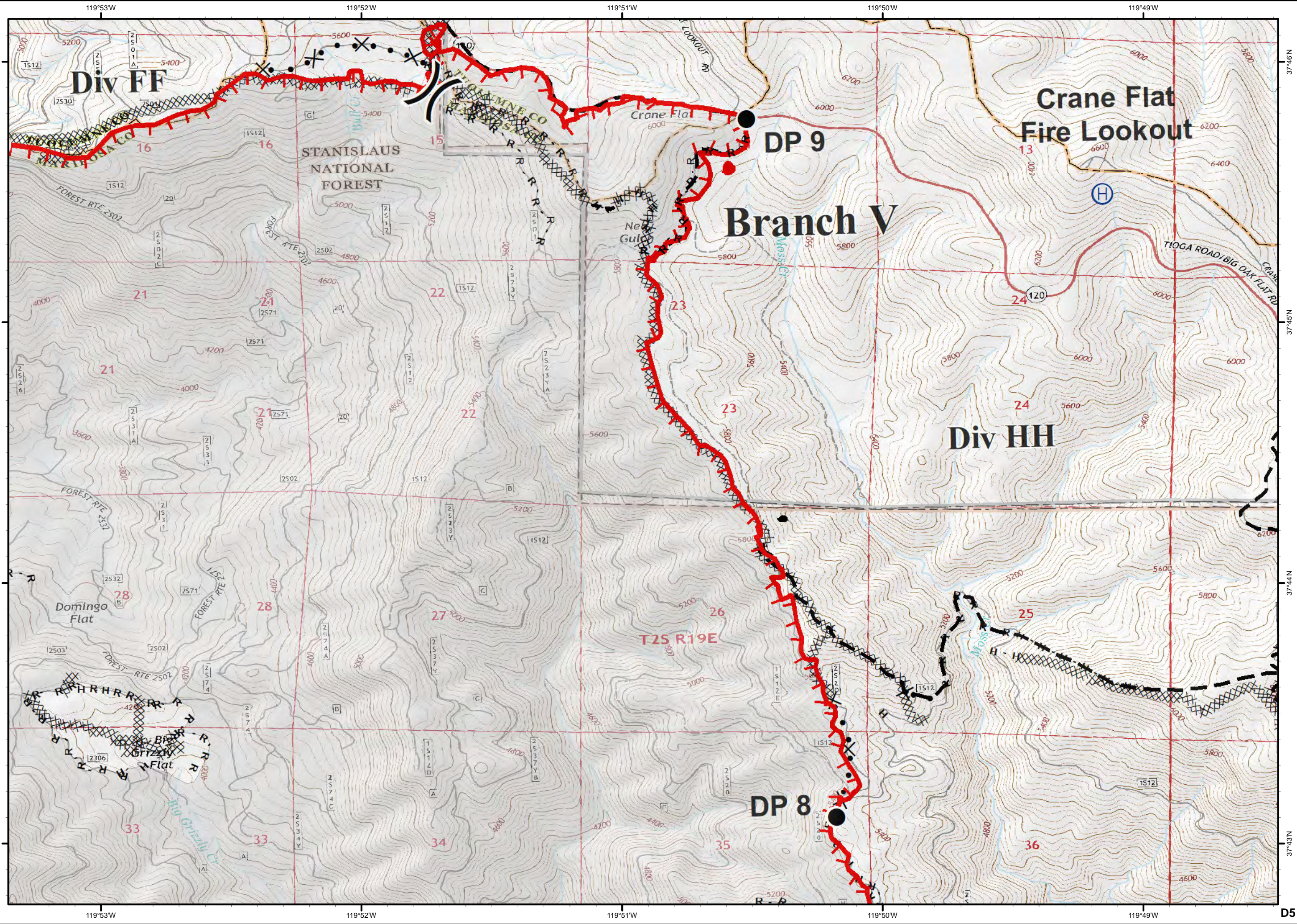

Ferguson
CA-SNF-745

IAP Tiles
08/07/2018
Night Shift

D6



- Uncontrolled Fire Edge
- Completed Dozer Line
- Completed Hand Line
- Road as Completed Line
- Proposed Dozer Line
- Planned Fire Line

NORTH
0 1/4 1/2
Miles

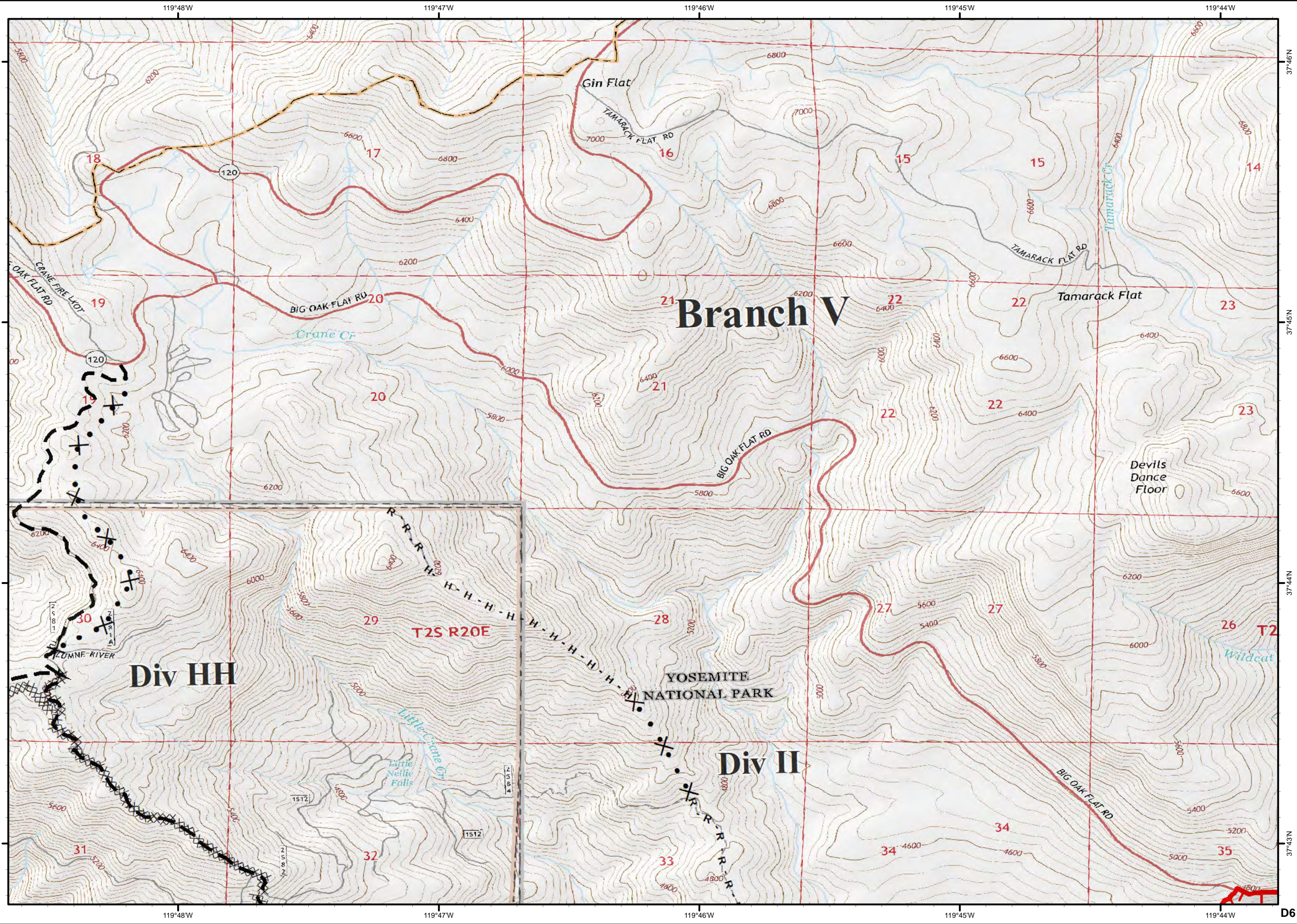

Ferguson
CA-SNF-745

IAP Tiles
08/07/2018
Night Shift

E3



Drop Point

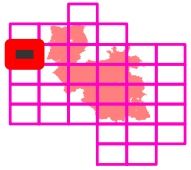
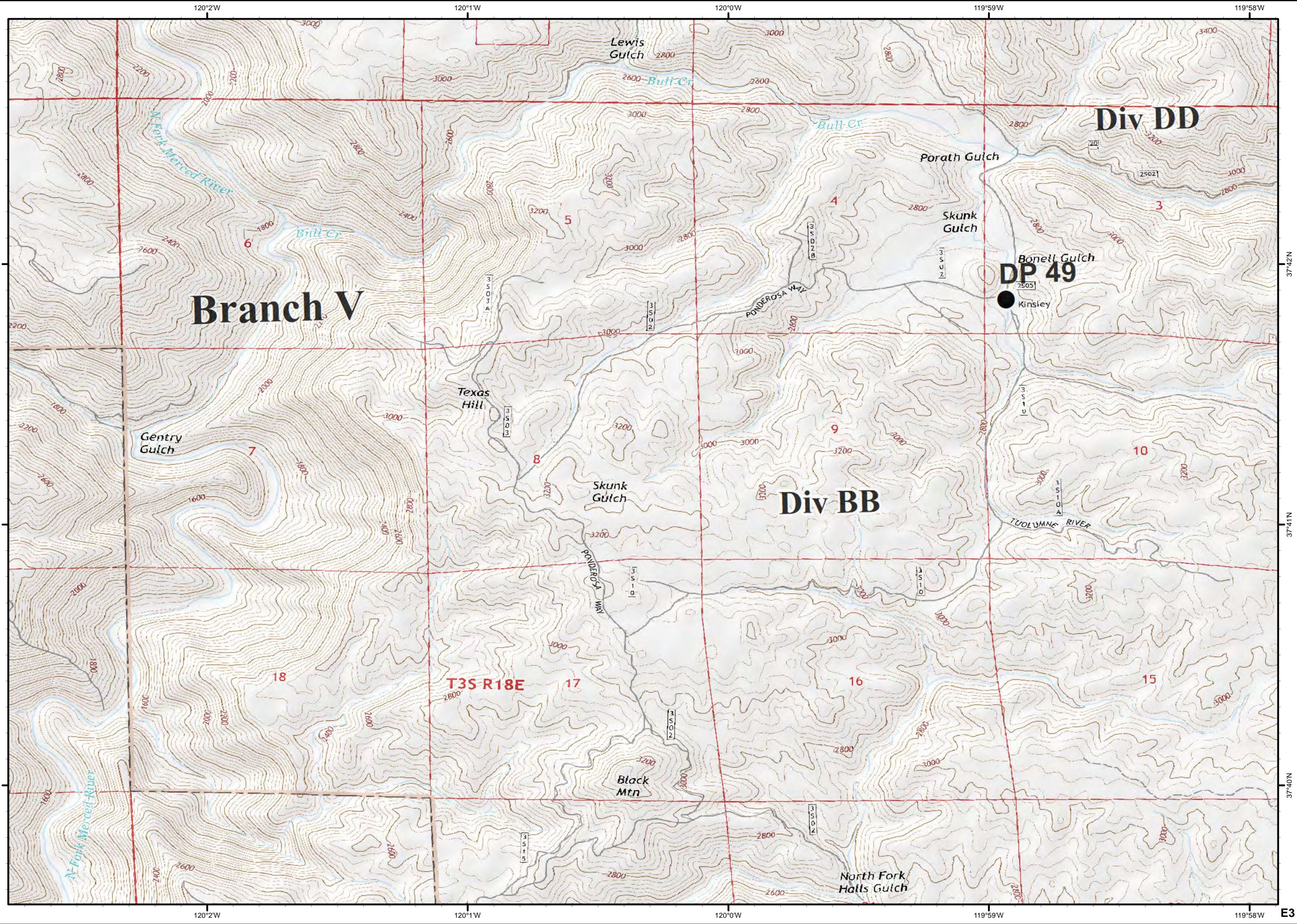

NORTH

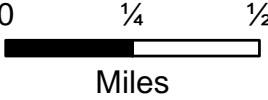

Miles

37°42'N

37°41'N

37°40'N

E3

Ferguson
CA-SNF-745

IAP Tiles
08/07/2018
Night Shift

E4



- Dip Site
- Drop Point
- Water Source

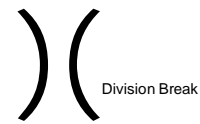

- Uncontrolled Fire Edge
- Completed Line
- Completed Dozer Line
- Completed Hand Line
- Road as Completed Line
- Planned Fire Line

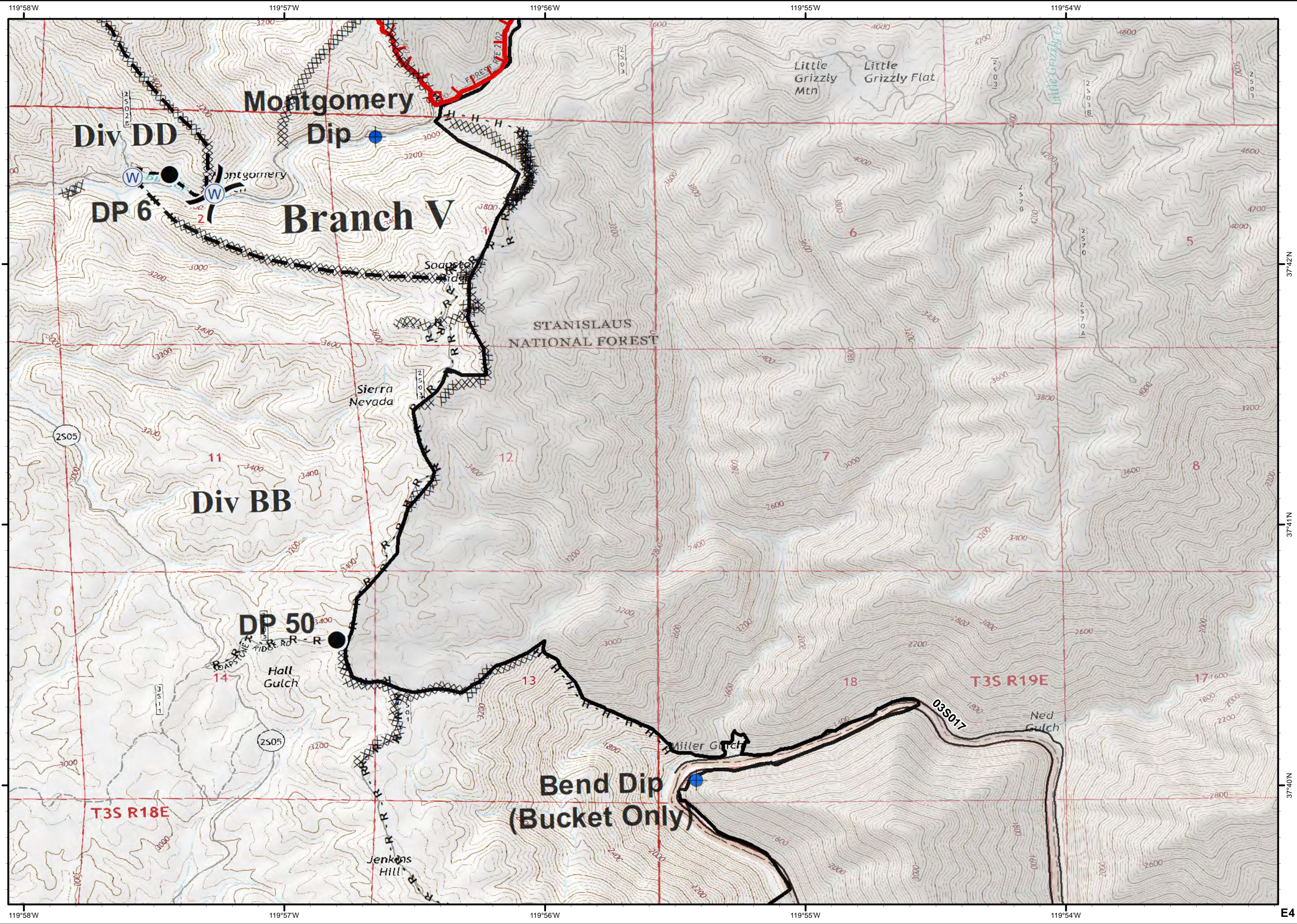
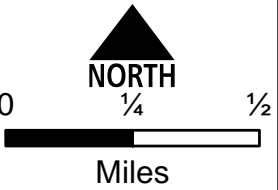
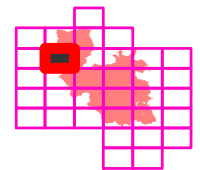

37°42'N

37°41'N

37°40'N

E4

Ferguson
CA-SNF-745

IAP Tiles
08/07/2018
Night Shift

E5



- Drop Point
- Helispot
- Ⓡ Repeater
- ┌ Uncontrolled Fire Edge
- Completed Line
- ⊗ Completed Dozer Line
- H - Completed Hand Line
- R - Road as Completed Line

A 5x5 grid with a red square in the center. Below it is a north arrow and a scale bar from 0 to 1/2 miles.

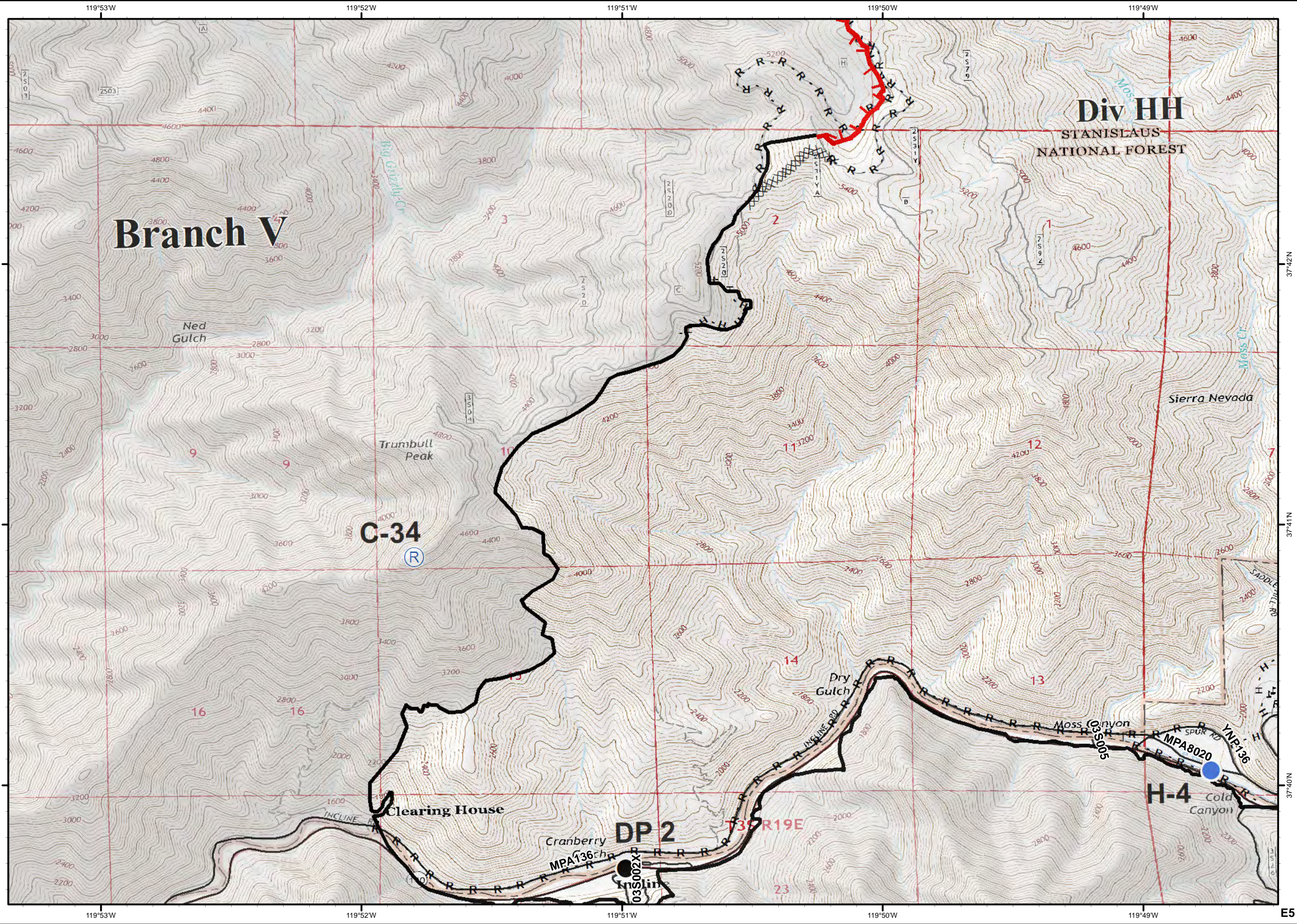

37°42'N

37°41'N

37°40'N

E5

Ferguson
CA-SNF-745

IAP Tiles
08/07/2018
Night Shift

E6



- Dip Site
- Drop Point
- Division Break

- Uncontrolled Fire Edge
- Completed Line
- Completed Dozer Line
- Completed Hand Line
- Road as Completed Line
- Access or Improved Road
- Planned Fire Line

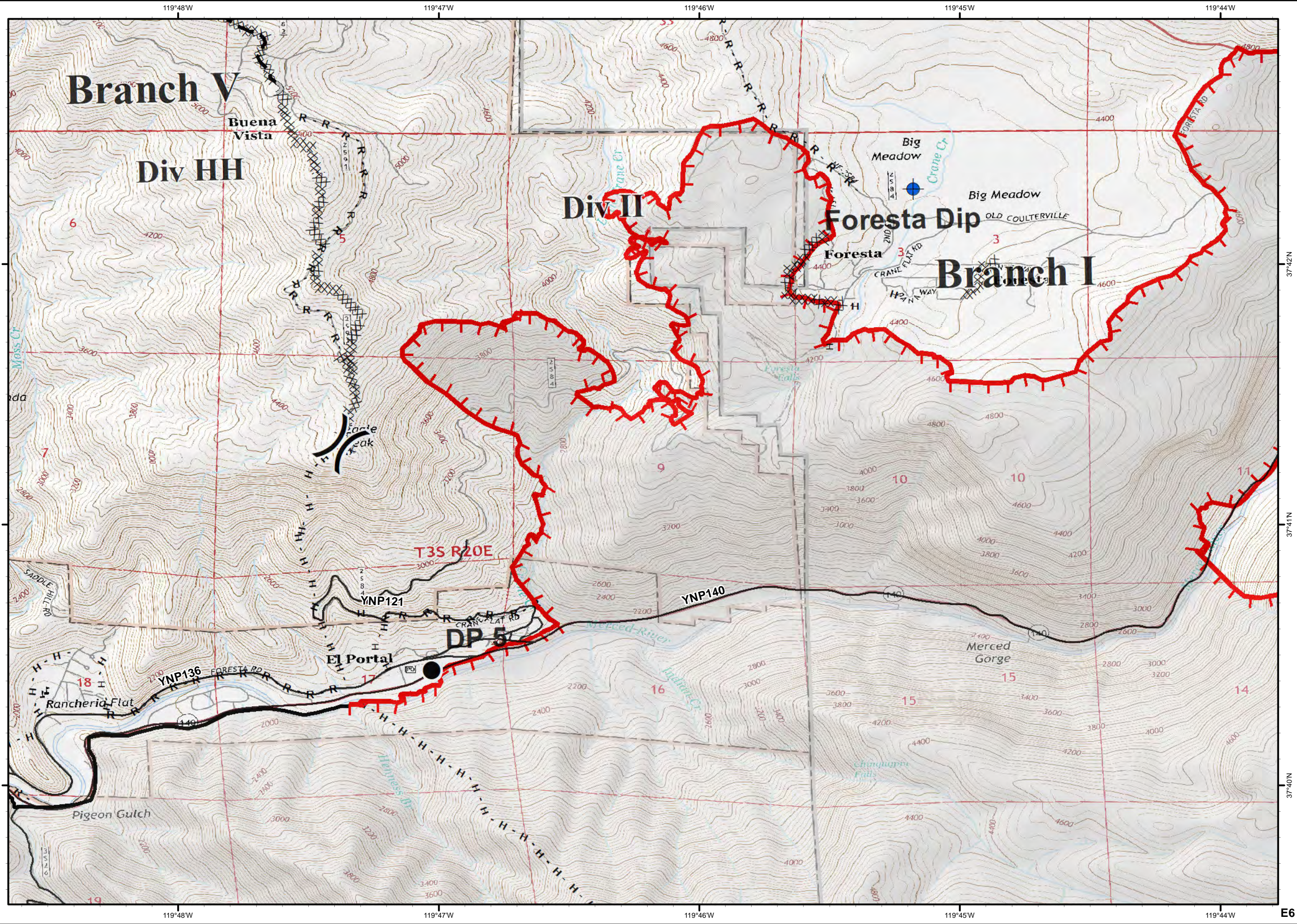
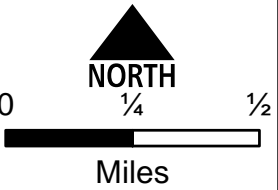
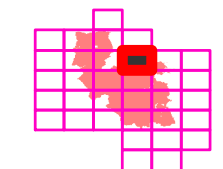

37°42'N

37°41'N

37°40'N

E6

Ferguson CA-SNF-745

IAP Tiles
08/07/2018
Night Shift

E7



Camp



Drop Point



Pump



Spot Fire



Branch Break

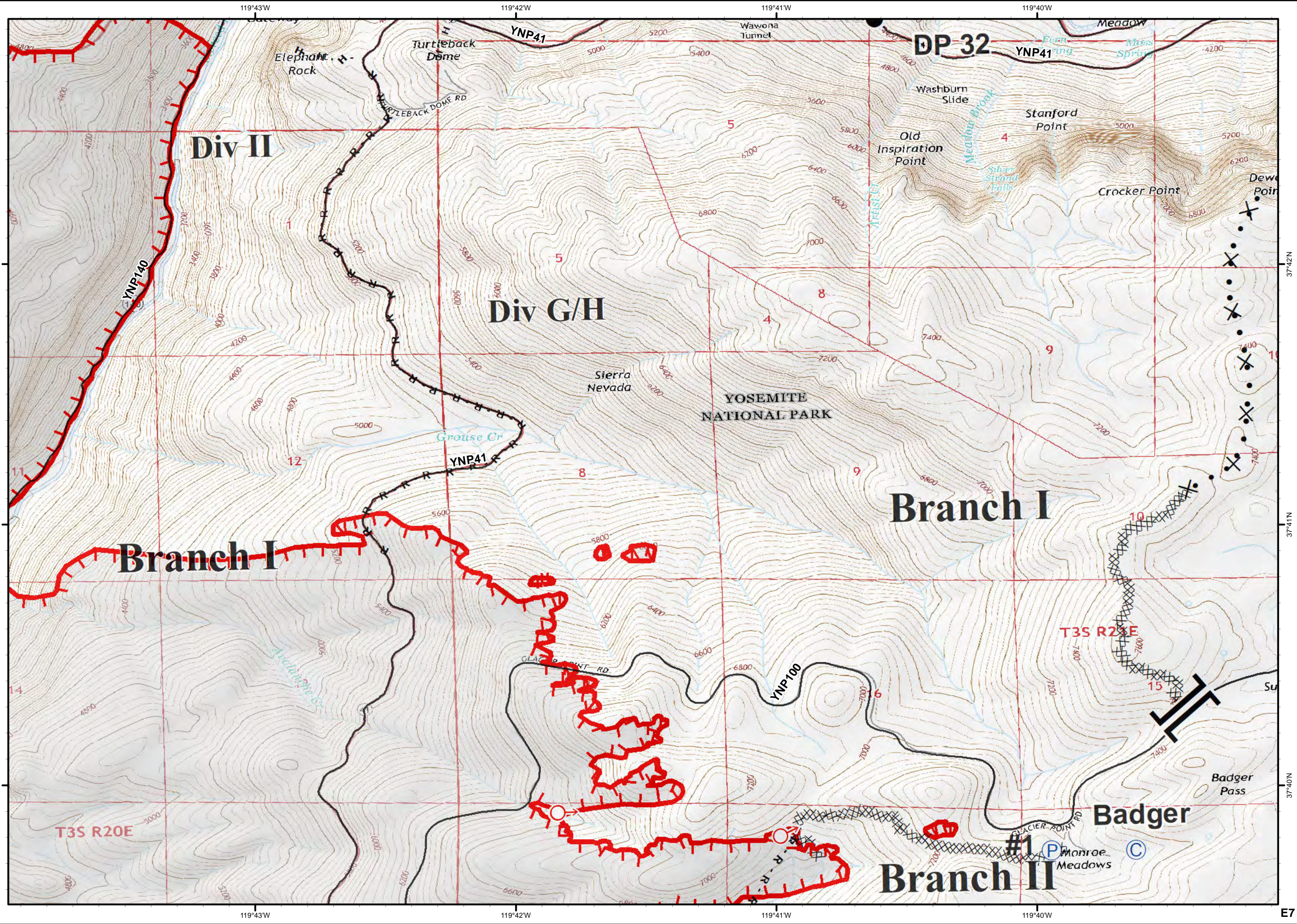
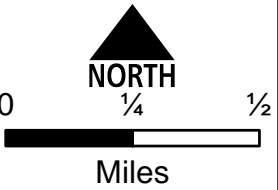
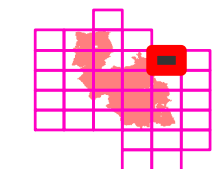
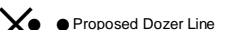
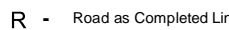

Ferguson
CA-SNF-745

IAP Tiles
08/07/2018
Night Shift

E8



✕ • Proposed Dozer Line

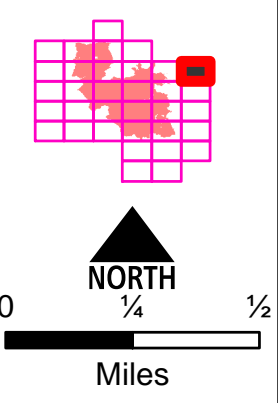
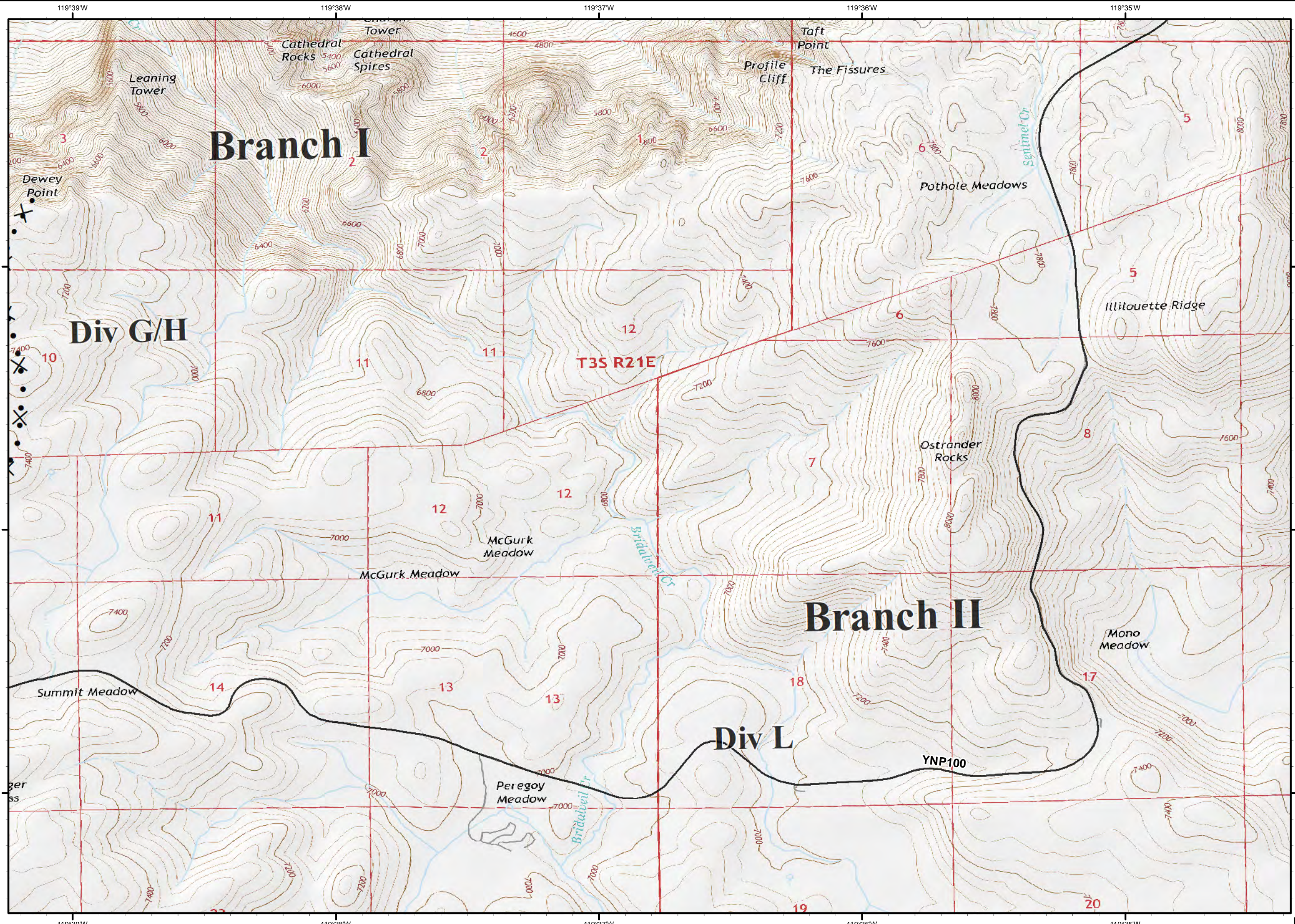

37°42'N

37°41'N

37°40'N

E8

Ferguson
CA-SNF-745

IAP Tiles
08/07/2018
Night Shift

F3

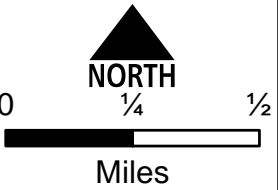
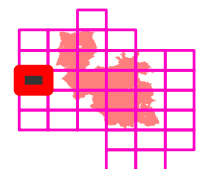
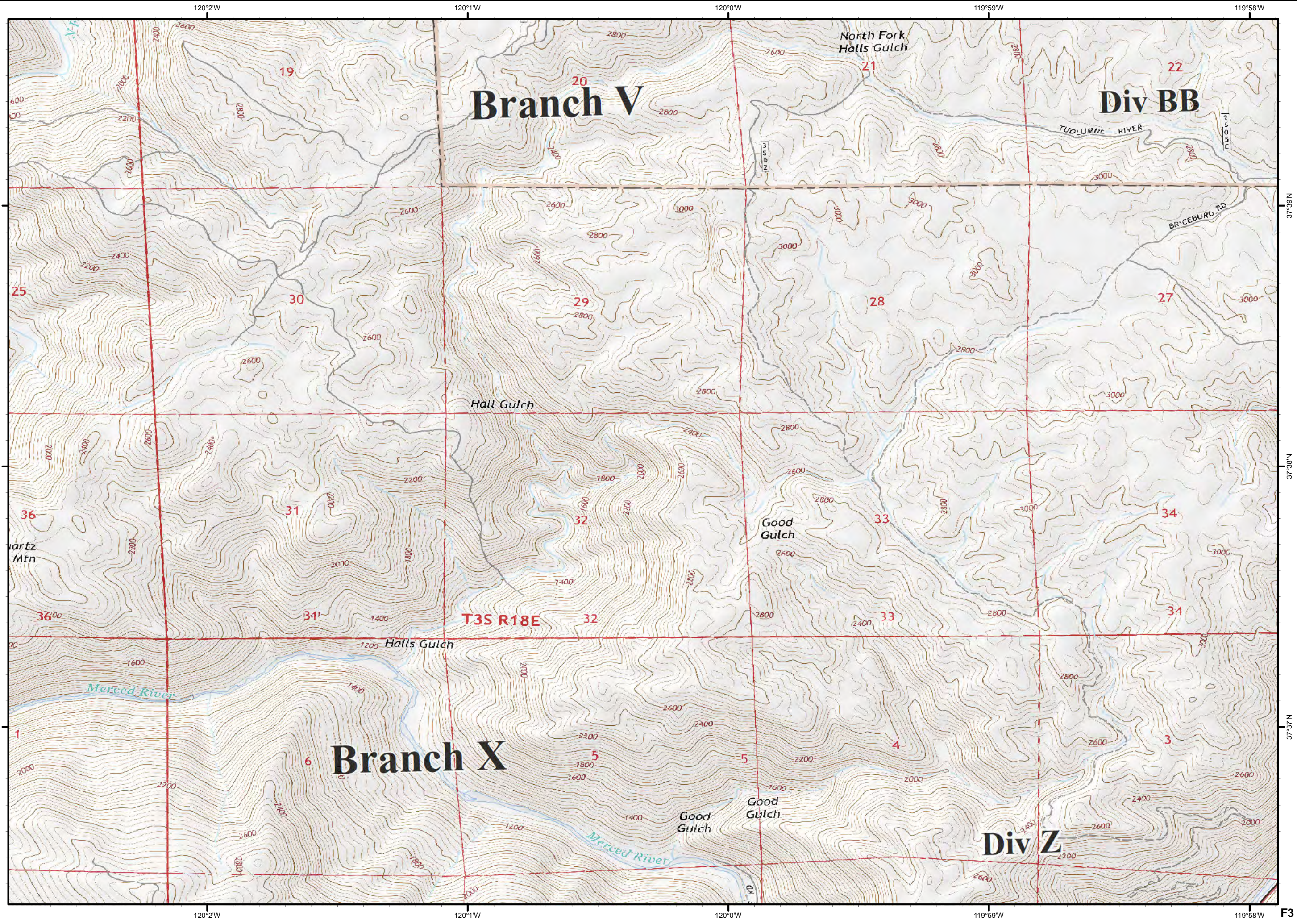

37°39'N
37°38'N
37°37'N
37°36'N
F3

Ferguson
CA-SNF-745

IAP Tiles
08/07/2018
Night Shift

F4



Dip Site



Drop Point



Helispot

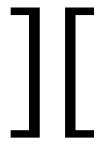

Branch Break

Completed Line

Completed Dozer Line

H - Completed Hand Line

R - Road as Completed Line

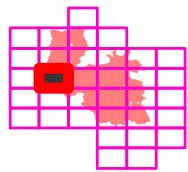

NORTH

0 1/4 1/2

Miles

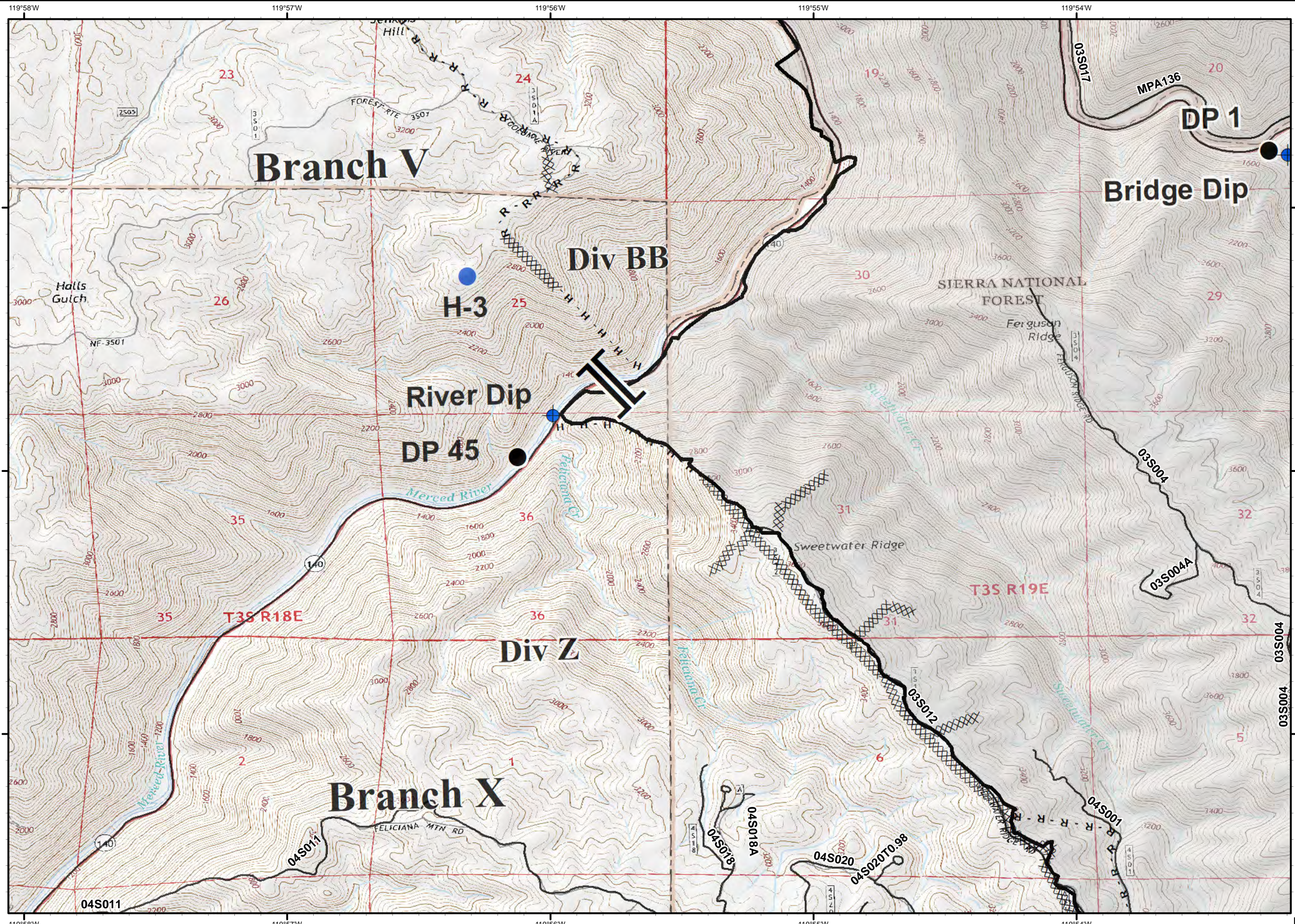

Ferguson
CA-SNF-745

IAP Tiles
08/07/2018
Night Shift

F5

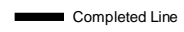

R - Road as Completed Line

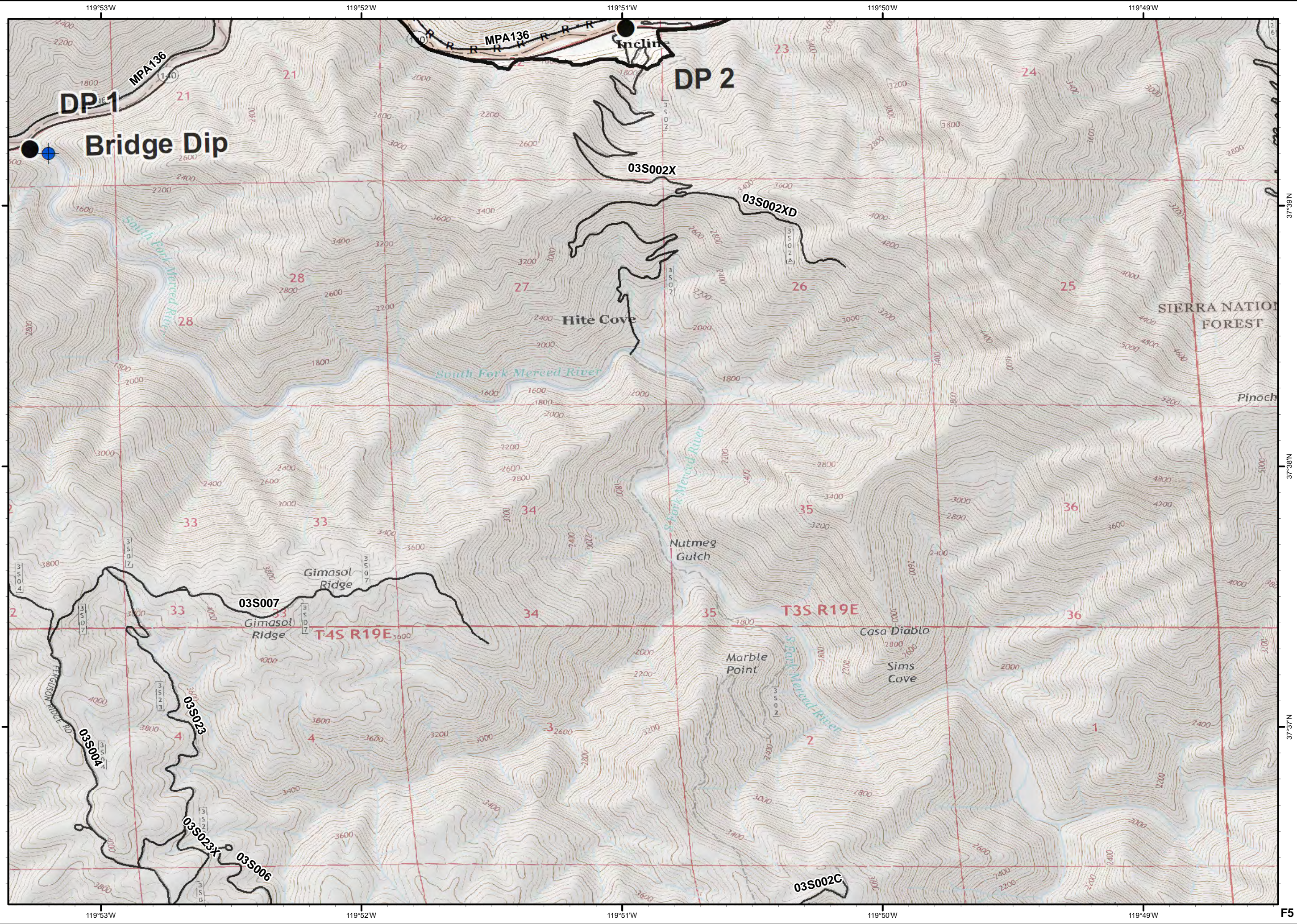
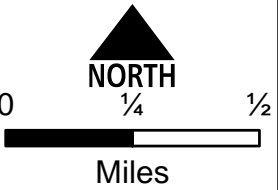
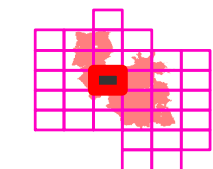

37°39'N

37°38'N

37°37'N

F5

Ferguson CA-SNF-745

IAP Tiles
08/07/2018
Night Shift

F6



- Drop Point
- Uncontrolled Fire Edge
- Completed Dozer Line
- Completed Hand Line
- Road as Completed Line

NORTH
0 1/4 1/2
Miles

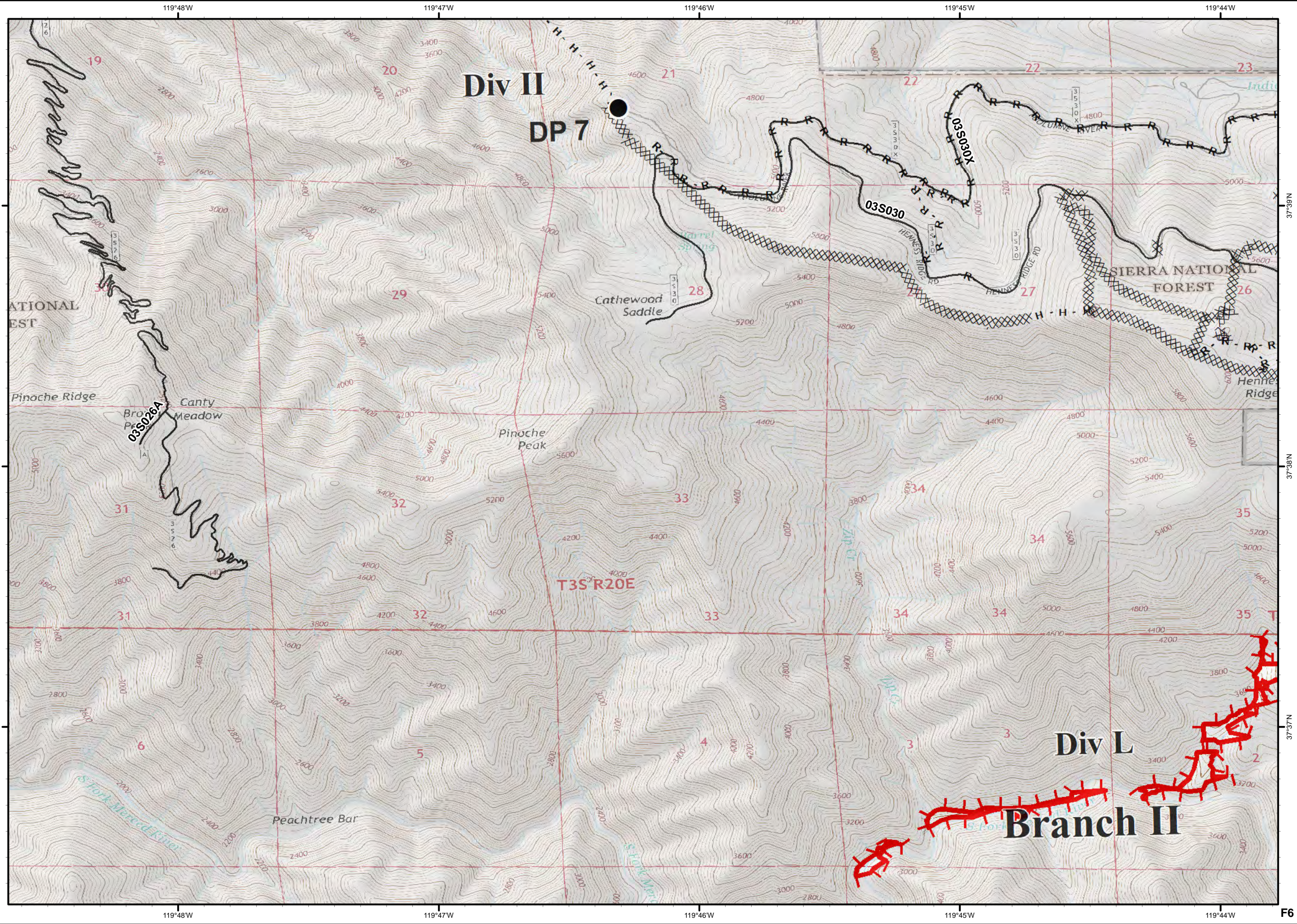

Ferguson
CA-SNF-745

IAP Tiles
08/07/2018
Night Shift

F7



- Camp
- Drop Point
- Helispot
- Pump
- Repeater
- Uncontrolled Fire Edge
- Completed Line
- Completed Dozer Line
- Completed Hand Line
- Road as Completed Line
- Fire Break Planned or Incomplete

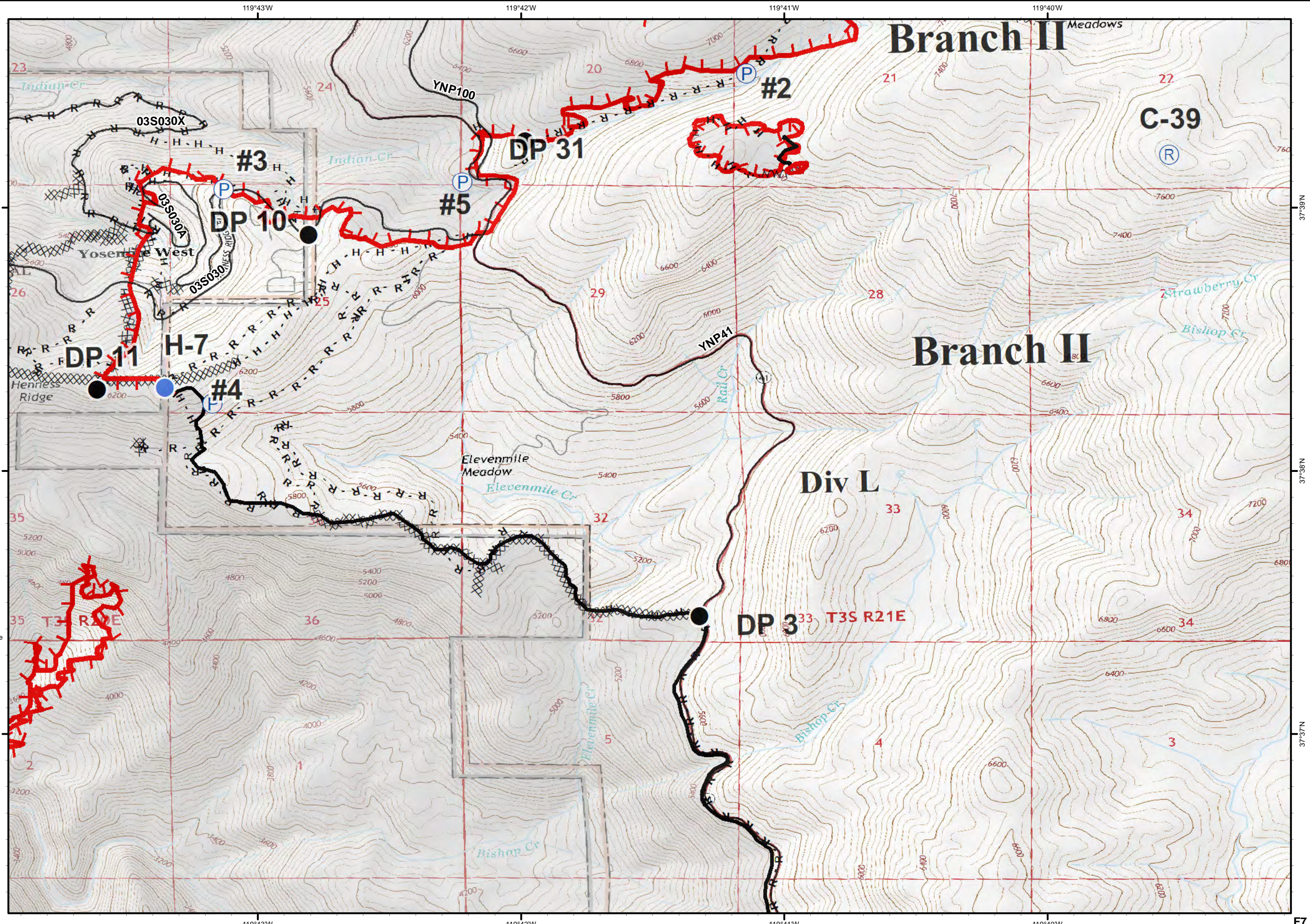
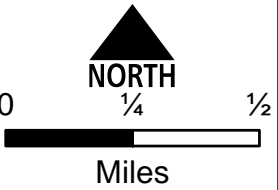
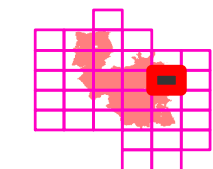

Ferguson
CA-SNF-745

IAP Tiles
08/07/2018
Night Shift

F8

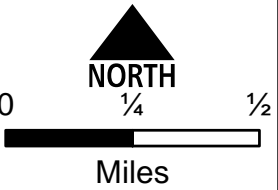
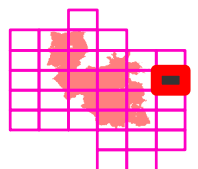
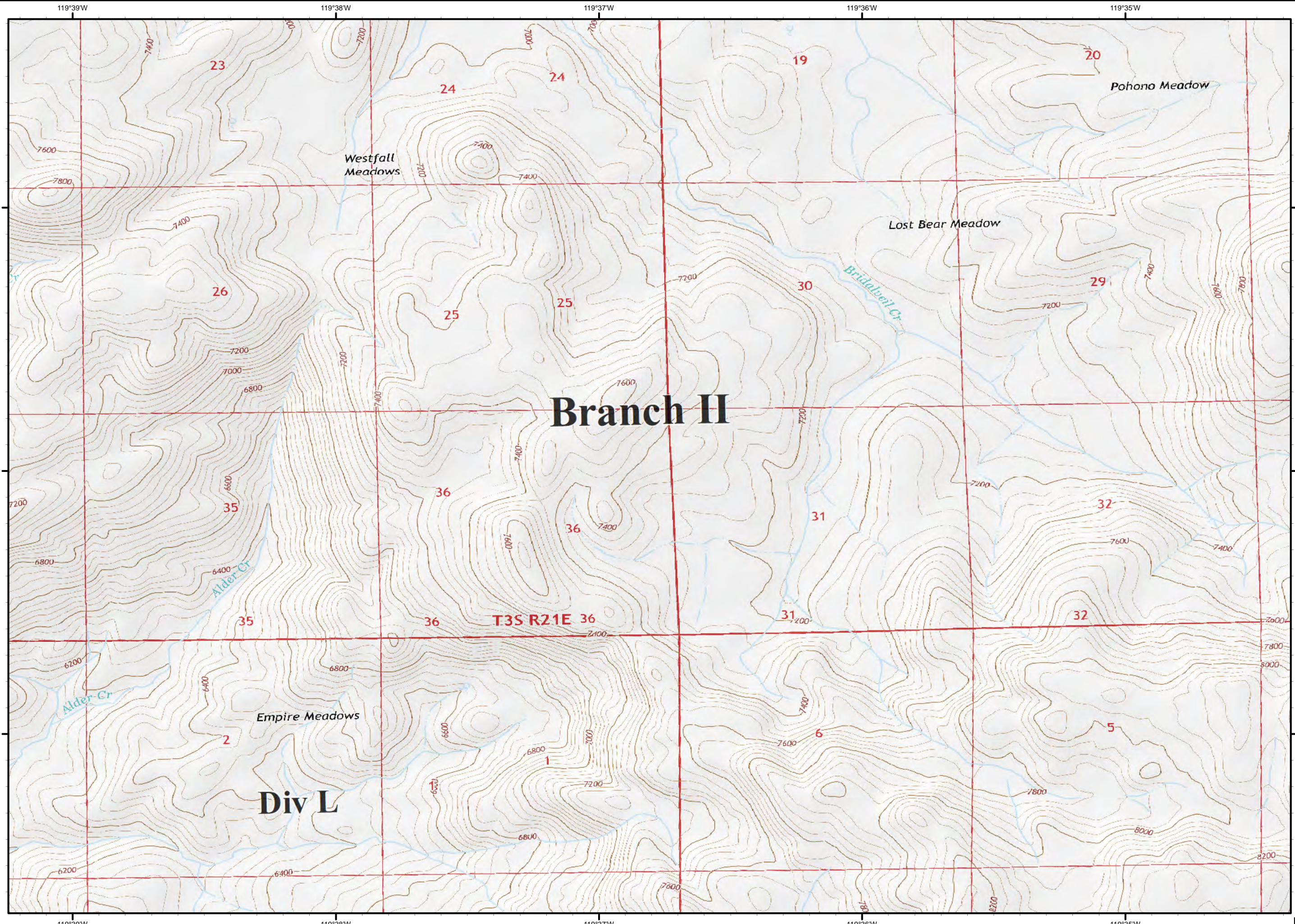

37°39'N
37°38'N
37°37'N
F8

Ferguson
CA-SNF-745

IAP Tiles
08/07/2018
Night Shift

G3

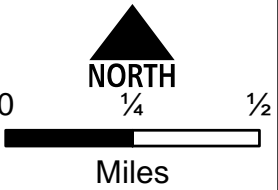
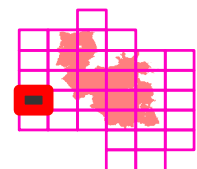
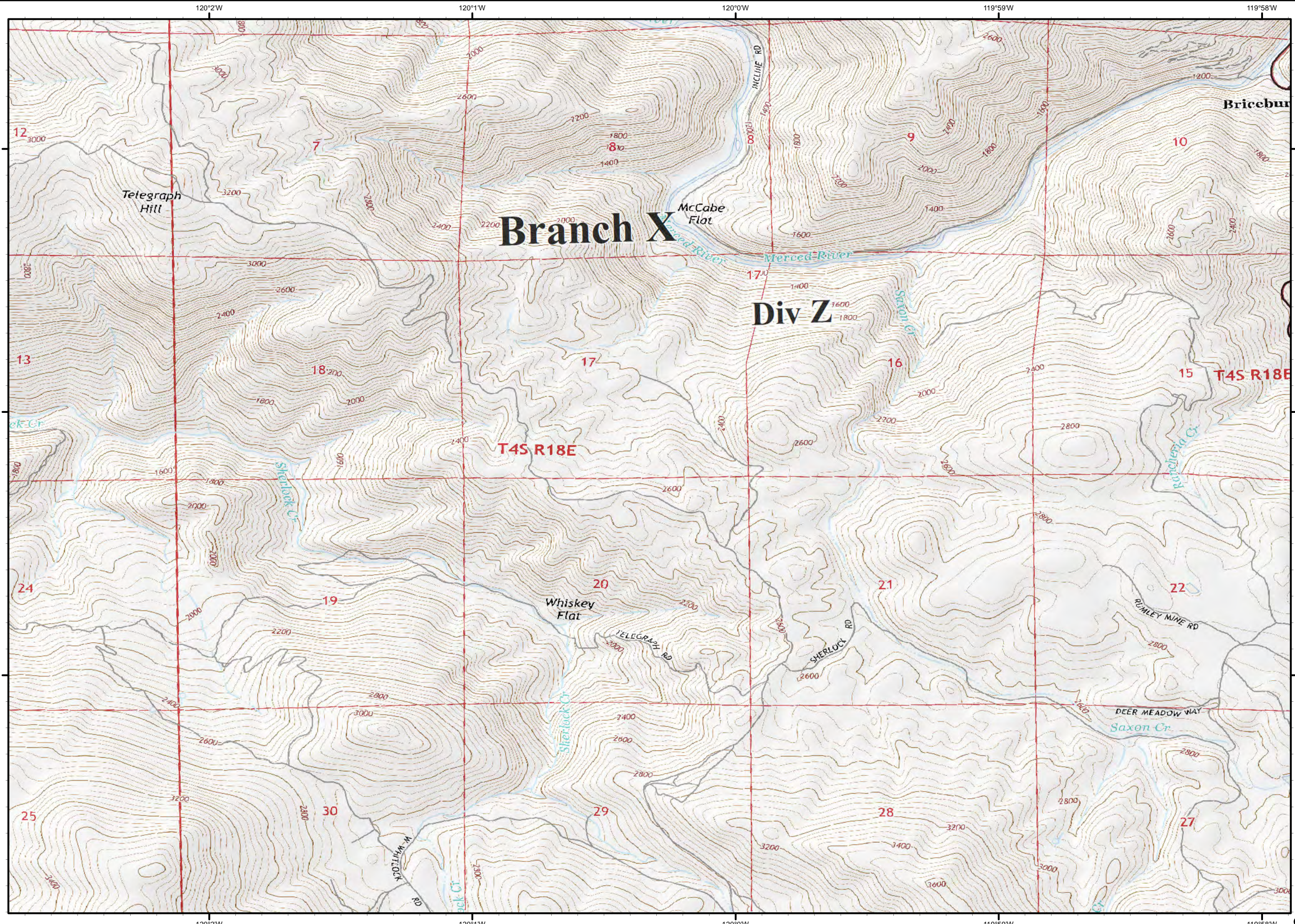

Ferguson
CA-SNF-745

IAP Tiles
08/07/2018
Night Shift

G4



● Drop Point

) (Division Break

— Completed Line

XXXX Completed Dozer Line

R - Road as Completed Line

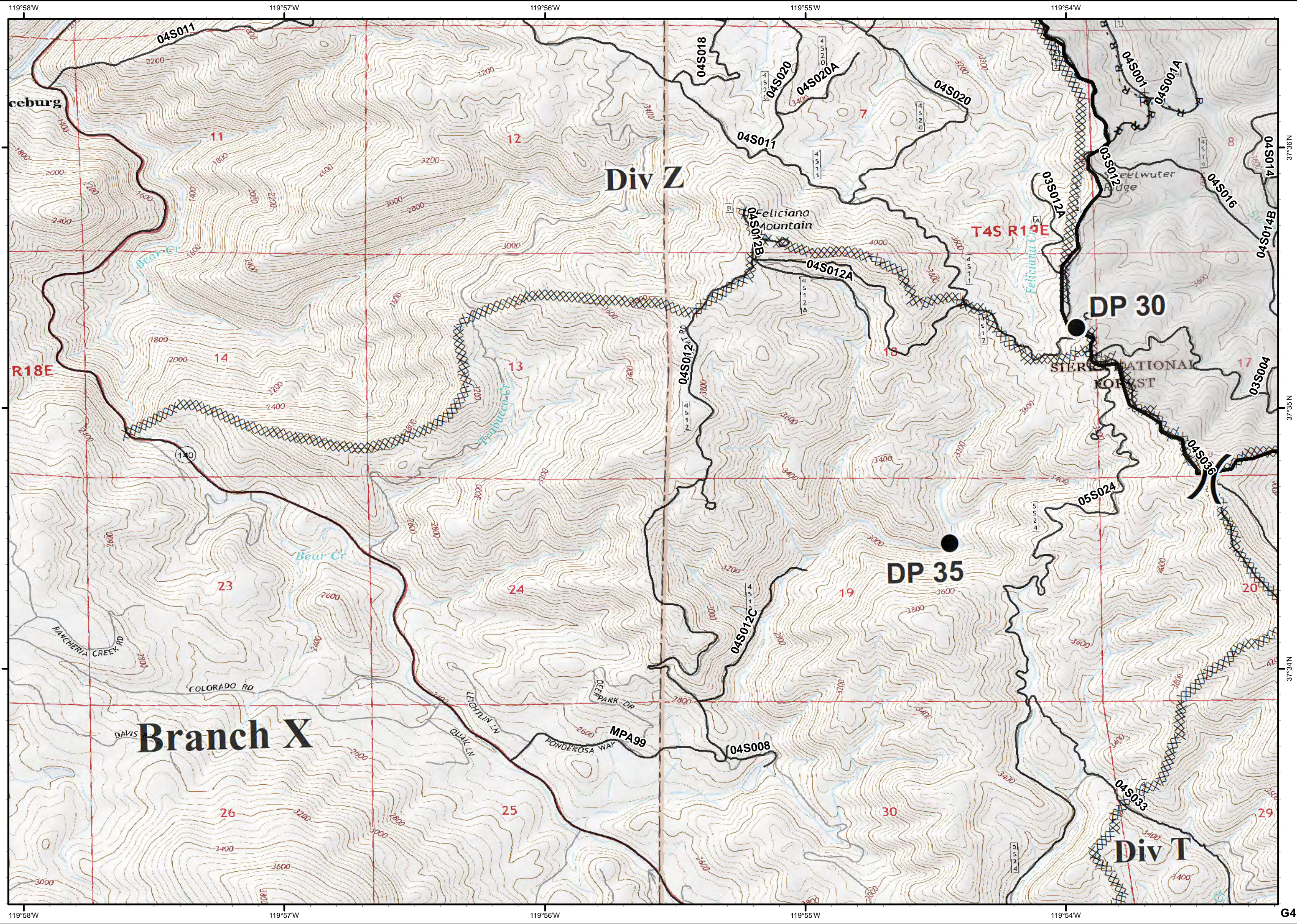
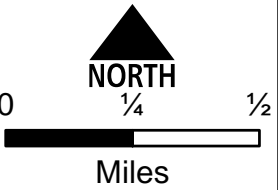
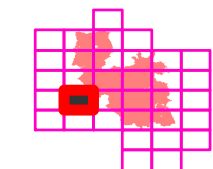

Ferguson
CA-SNF-745

IAP Tiles
08/07/2018
Night Shift

G5



- Dip Site
- Drop Point
- Helispot
- Completed Line
- Completed Dozer Line
- Completed Hand Line
- Road as Completed Line

NORTH

Miles

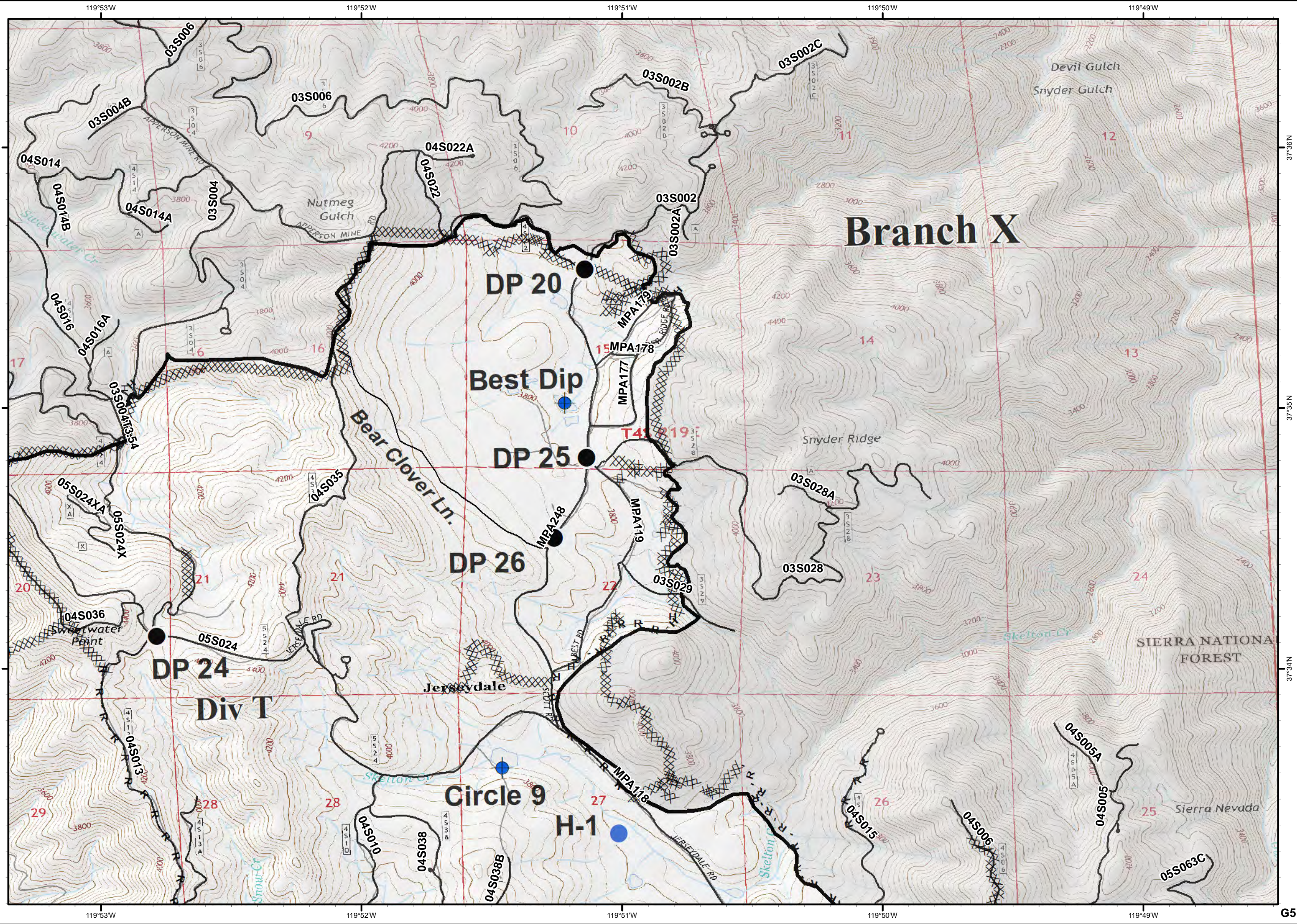

Ferguson
CA-SNF-745

IAP Tiles
08/07/2018
Night Shift

G6



 Uncontrolled Fire Edge

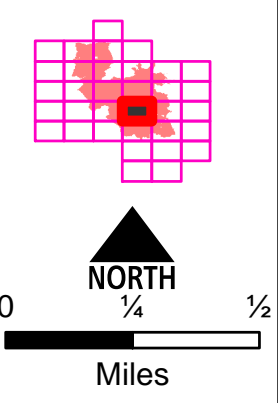
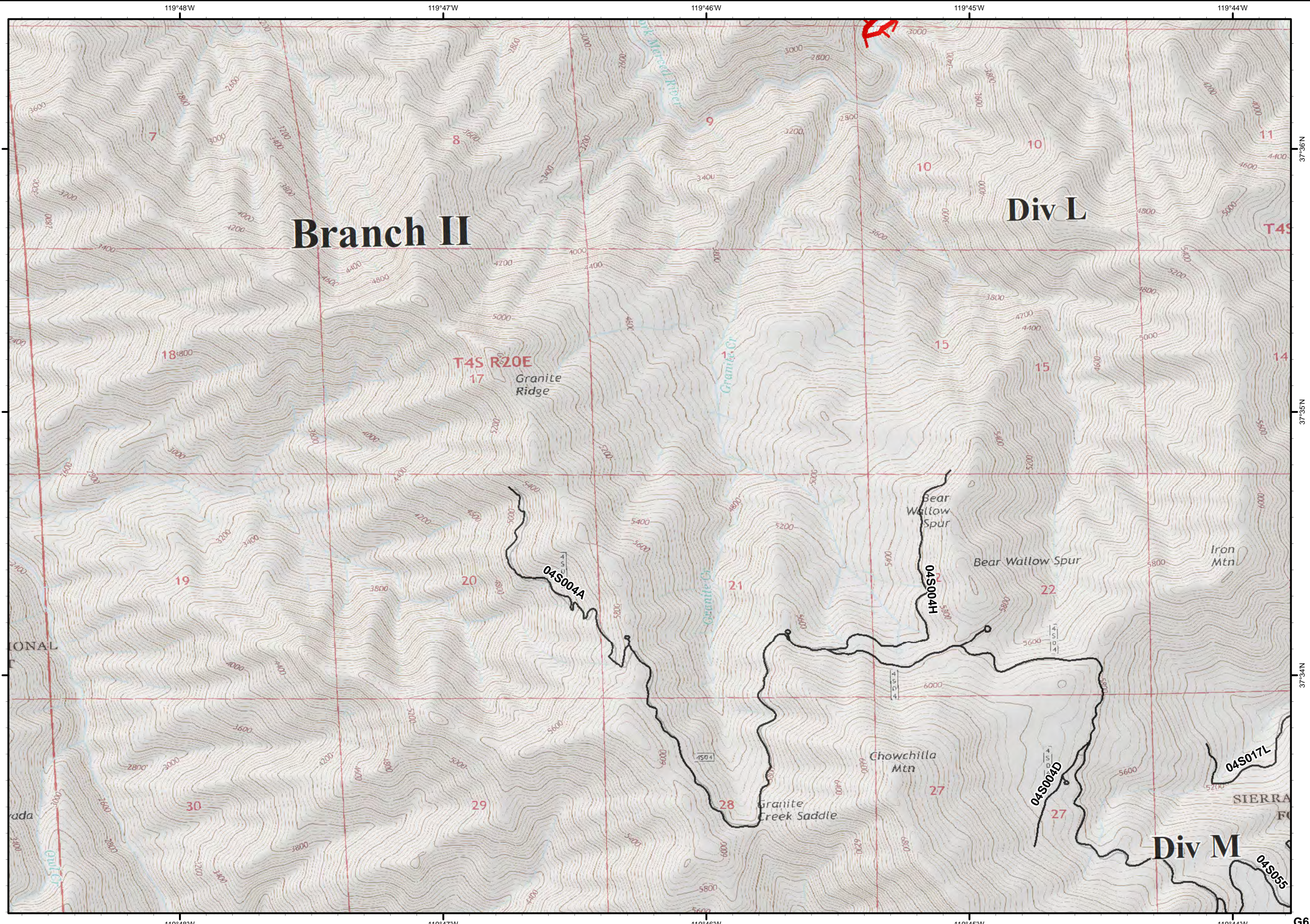

37°36'N
37°35'N
37°34'N
G6

Ferguson
CA-SNF-745

IAP Tiles
08/07/2018
Night Shift

G7



● Drop Point

● Helispot

) (Division Break

┌ Uncontrolled Fire Edge

— Completed Line

H - Completed Hand Line

R - Road as Completed Line

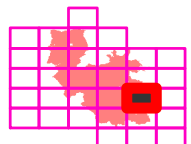

0 1/4 1/2

Miles

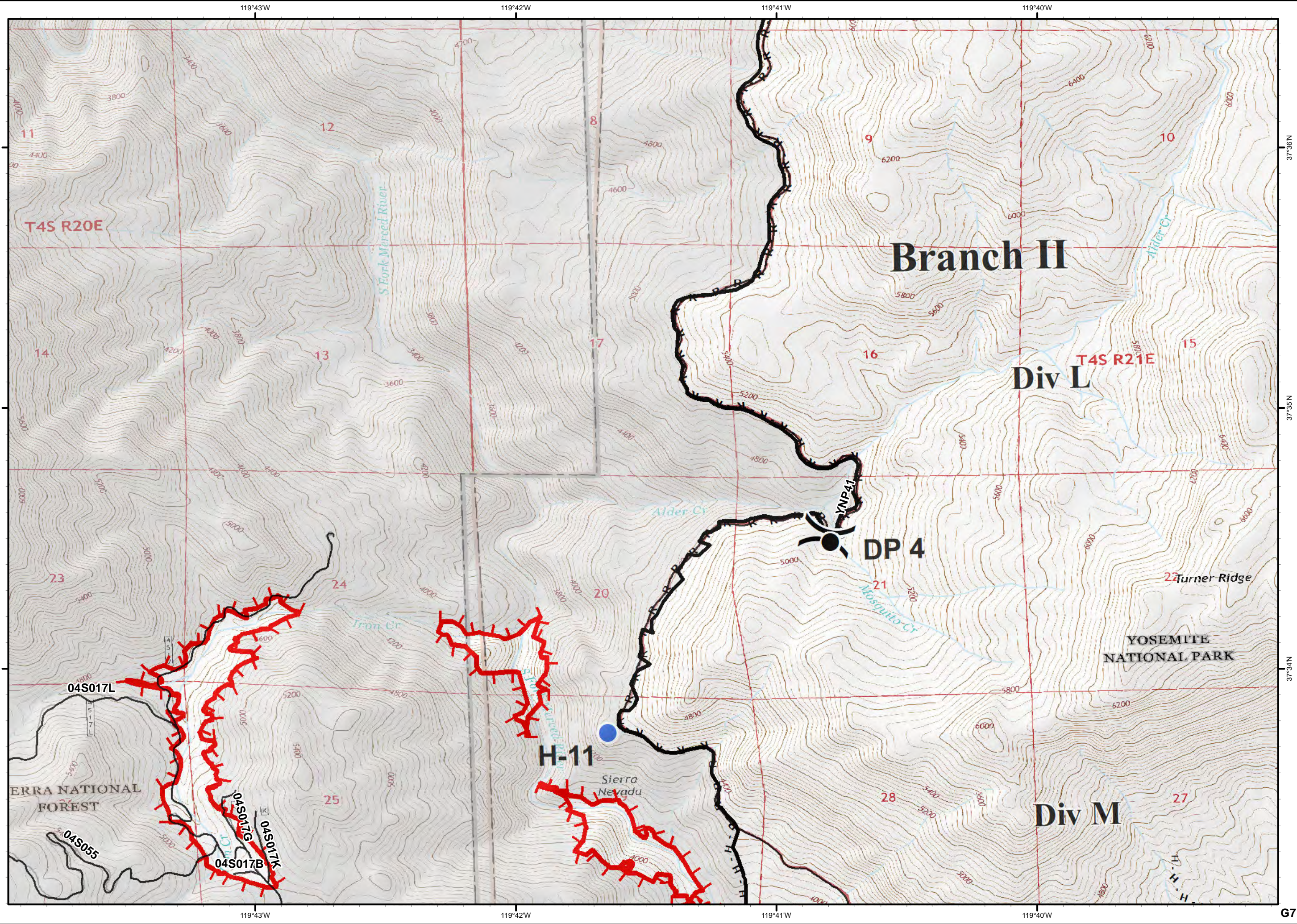

Ferguson
CA-SNF-745

IAP Tiles
08/07/2018
Night Shift

G8



H - Completed Hand Line

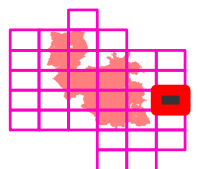
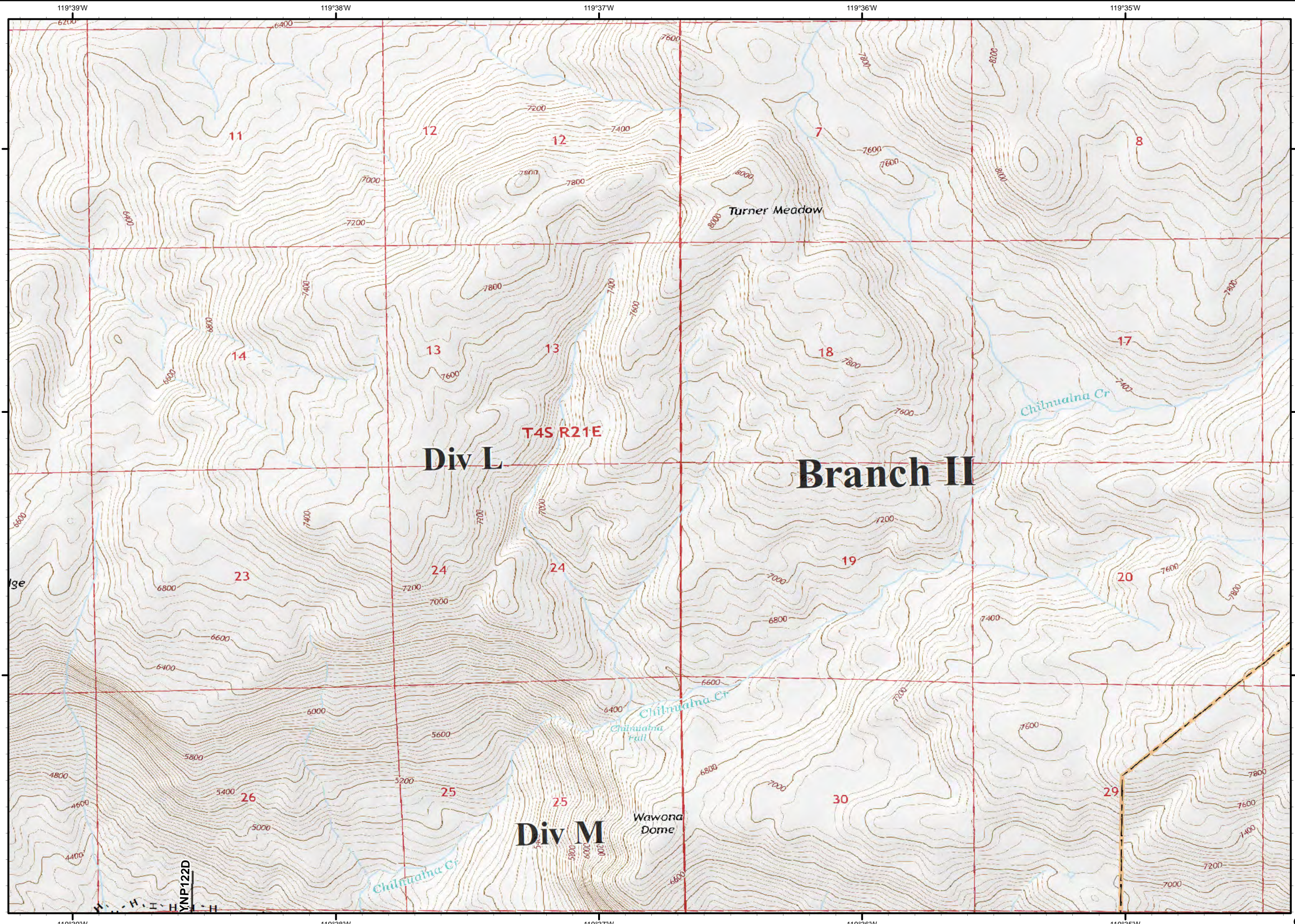

NORTH

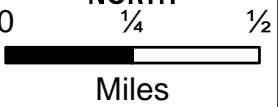

Miles

YNP122D

Ferguson
CA-SNF-745

IAP Tiles
08/07/2018
Night Shift

H3

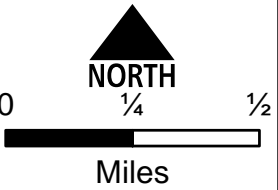
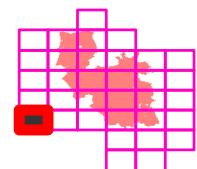
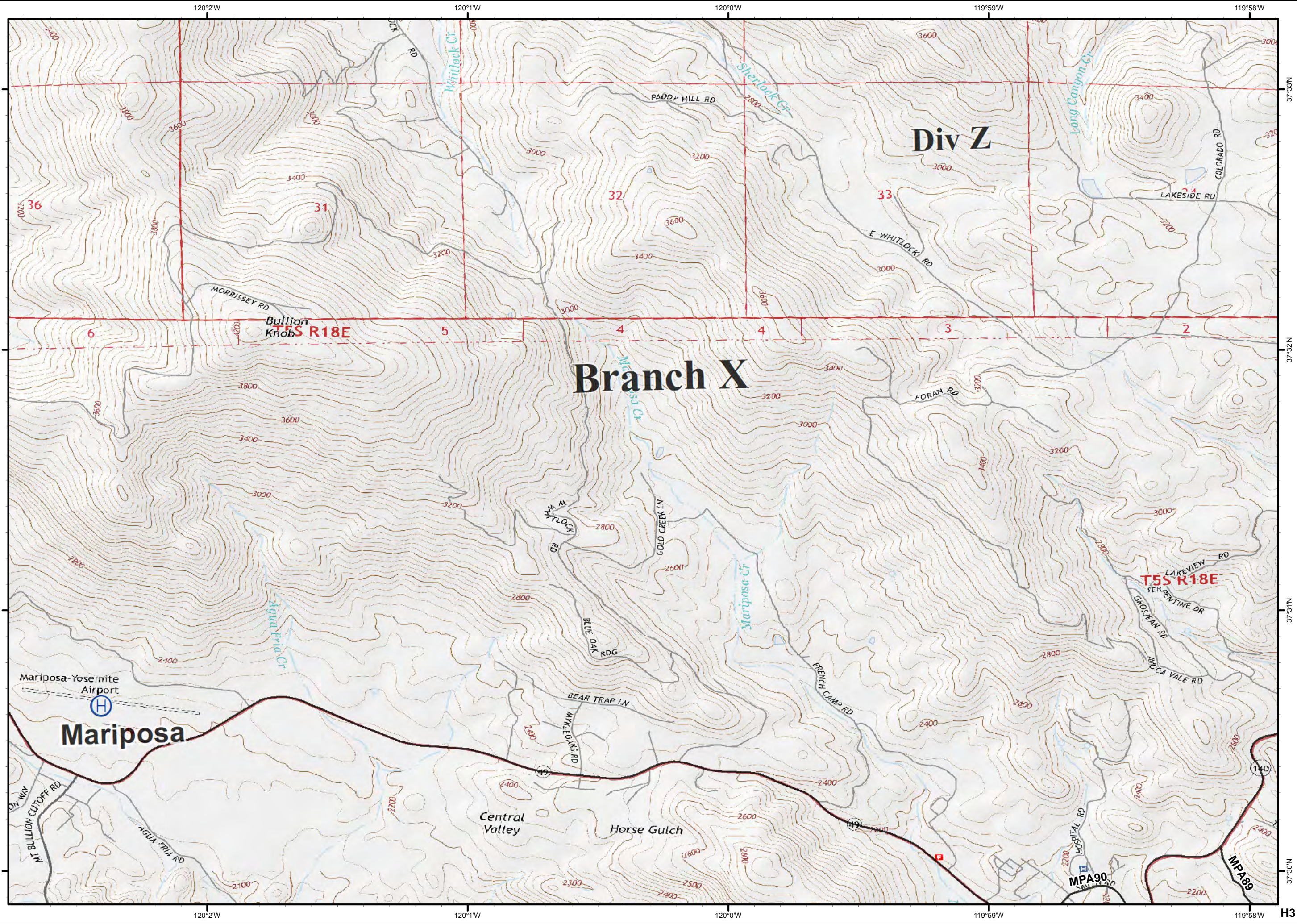

H3

Ferguson
CA-SNF-745

IAP Tiles
08/07/2018
Night Shift

H4

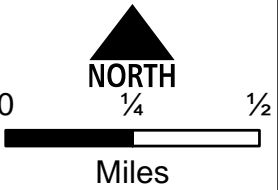
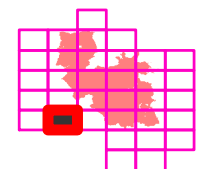
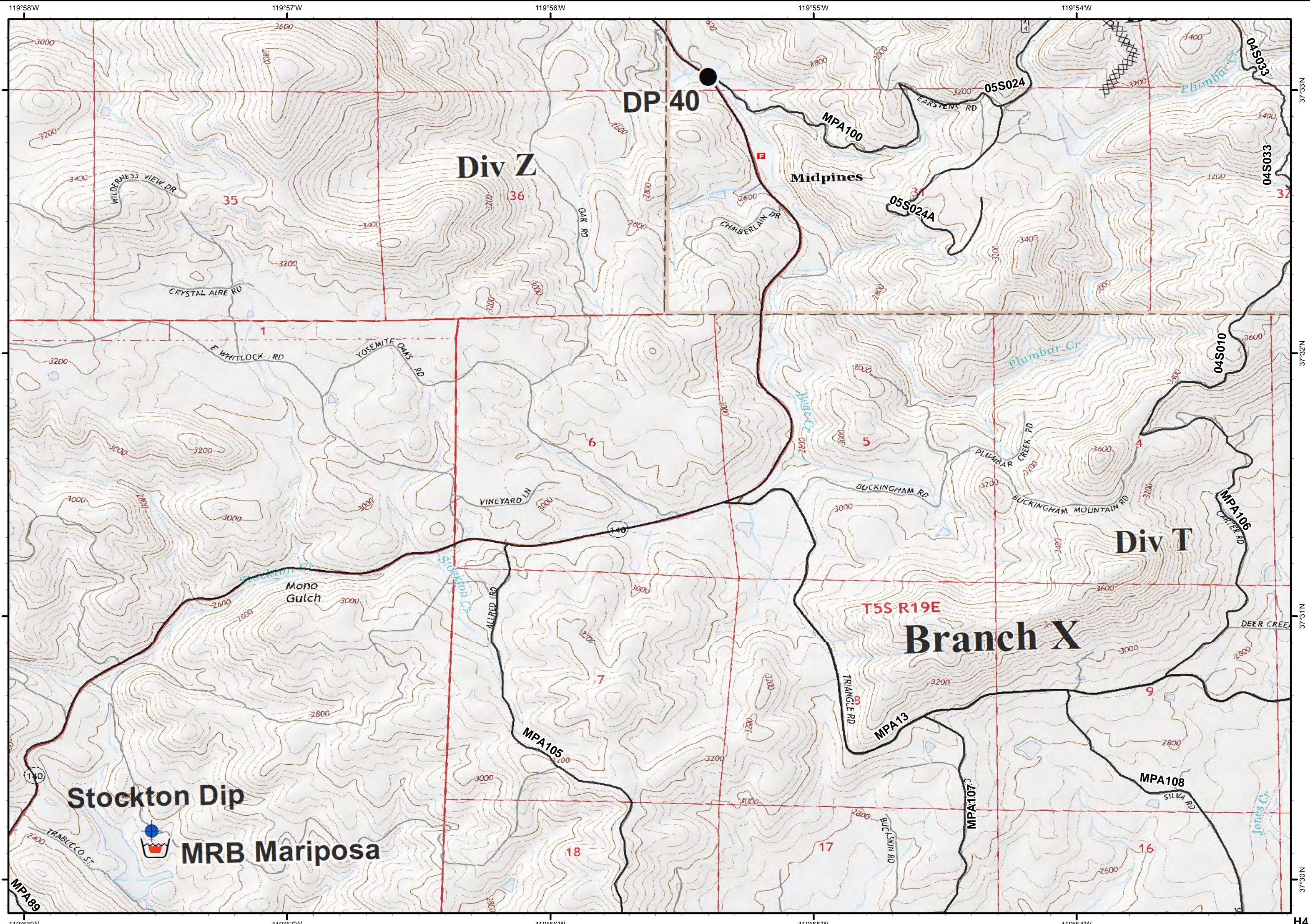
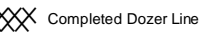
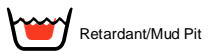
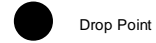
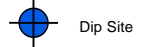

119°58W 119°57W 119°56W 119°55W 119°54W 37°33N 37°32N 37°31N 37°30N H4

Ferguson CA-SNF-745

IAP Tiles
08/07/2018
Night Shift

H5



● Drop Point

● Helispot

⊙ Water Source

)) Division Break

— Completed Line

XXXX Completed Dozer Line

H - Completed Hand Line

R - Road as Completed Line

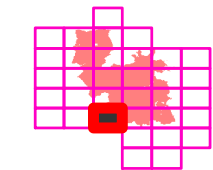

NORTH

0 1/4 1/2

Miles

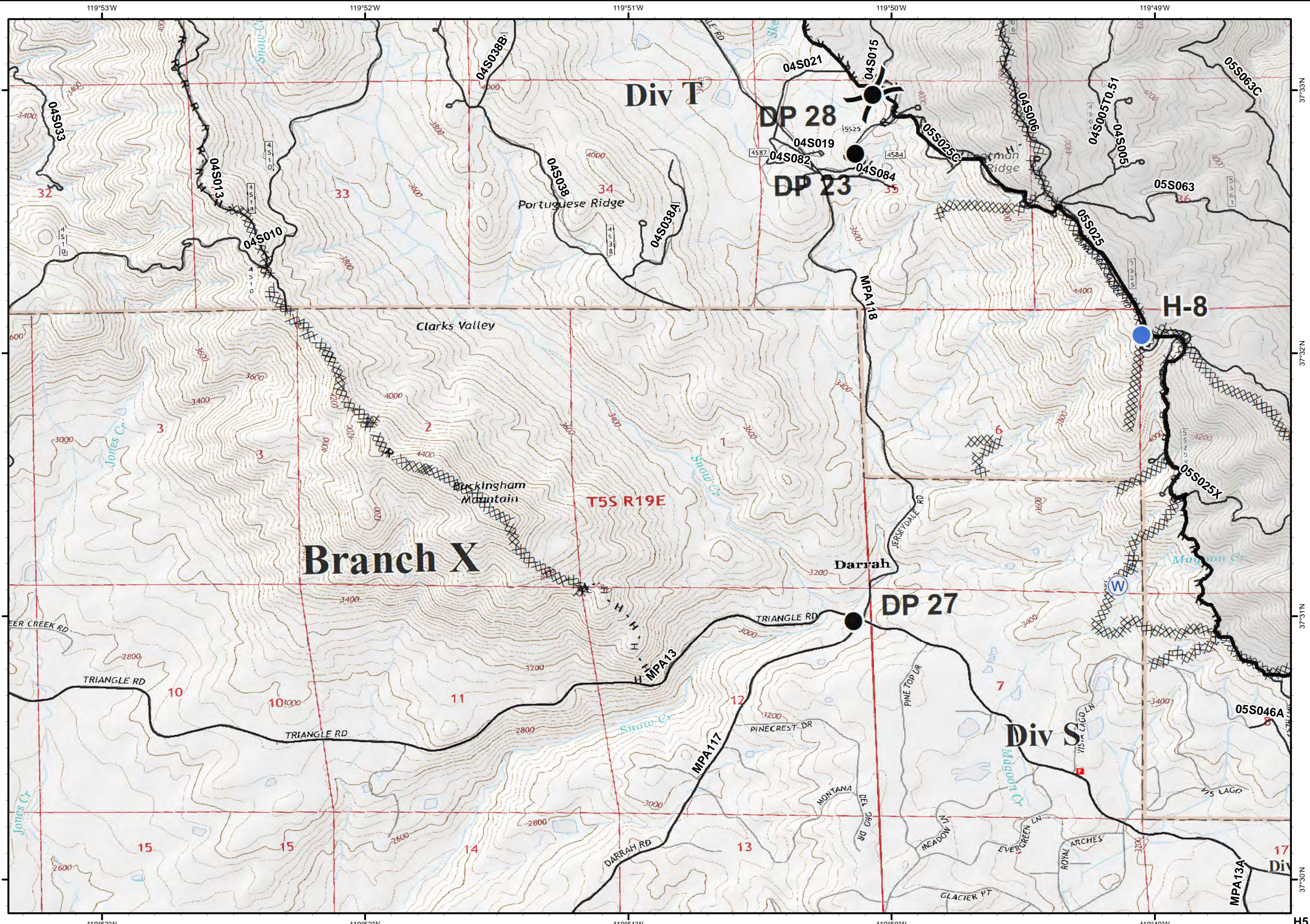

Ferguson CA-SNF-745

IAP Tiles
08/07/2018
Night Shift

H6



Dip Site



Drop Point



Repeater



Division Break



Branch Break

— Completed Line

XXXX Completed Dozer Line

H - Completed Hand Line

R - Road as Completed Line

⊗ • Proposed Dozer Line

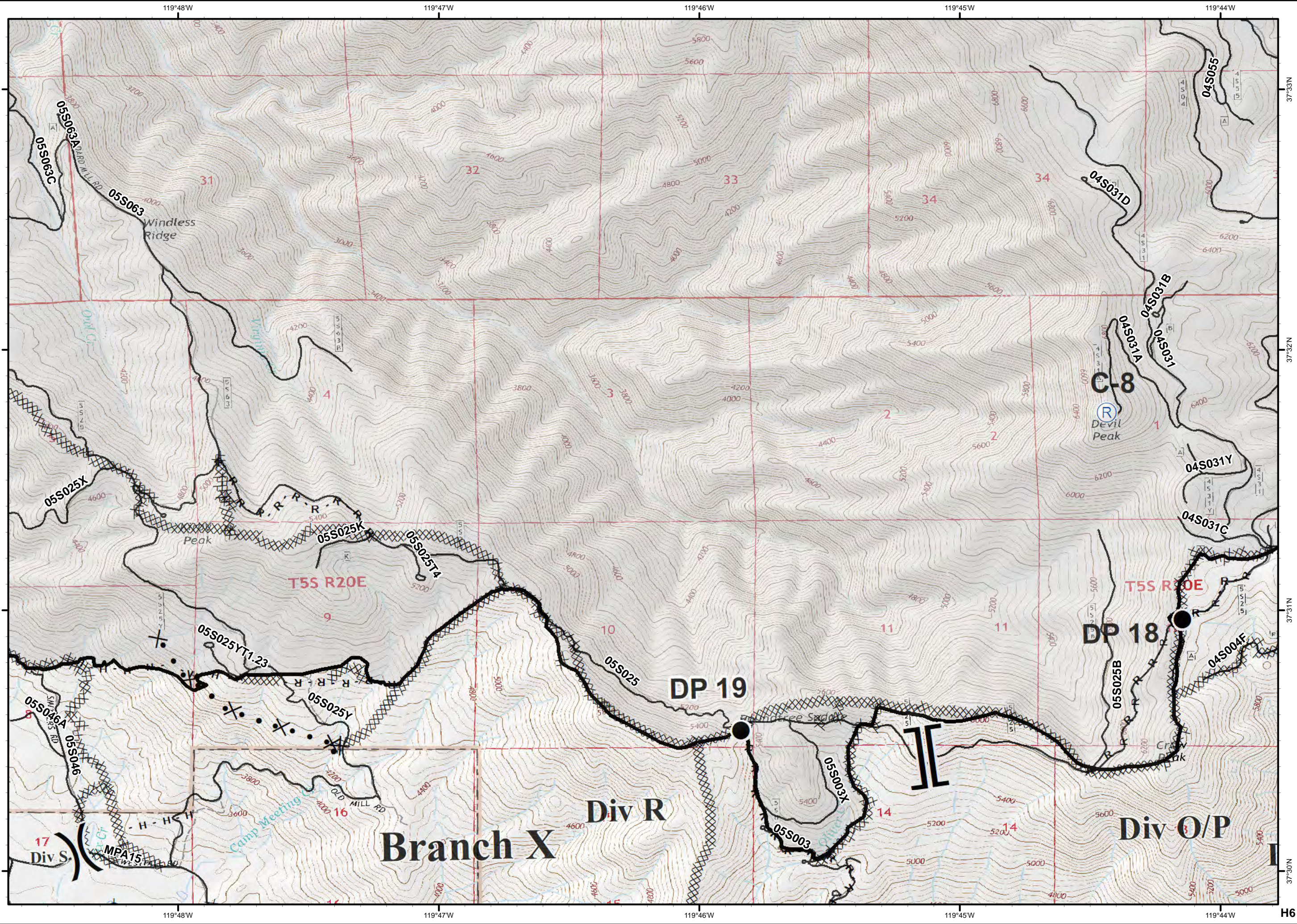
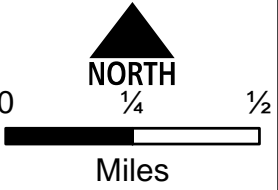
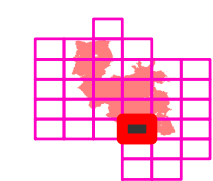

Ferguson CA-SNF-745

IAP Tiles
08/07/2018
Night Shift

H7



Dip Site



Drop Point



Water Source



Division Break

Uncontrolled Fire Edge

Completed Line

Completed Dozer Line

Completed Hand Line

Road as Completed Line

Proposed Dozer Line

Fire Break Planned or Incomplete

Planned Fire Line

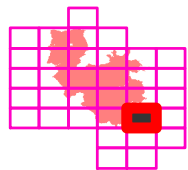

NORTH

1/4

1/2

Miles

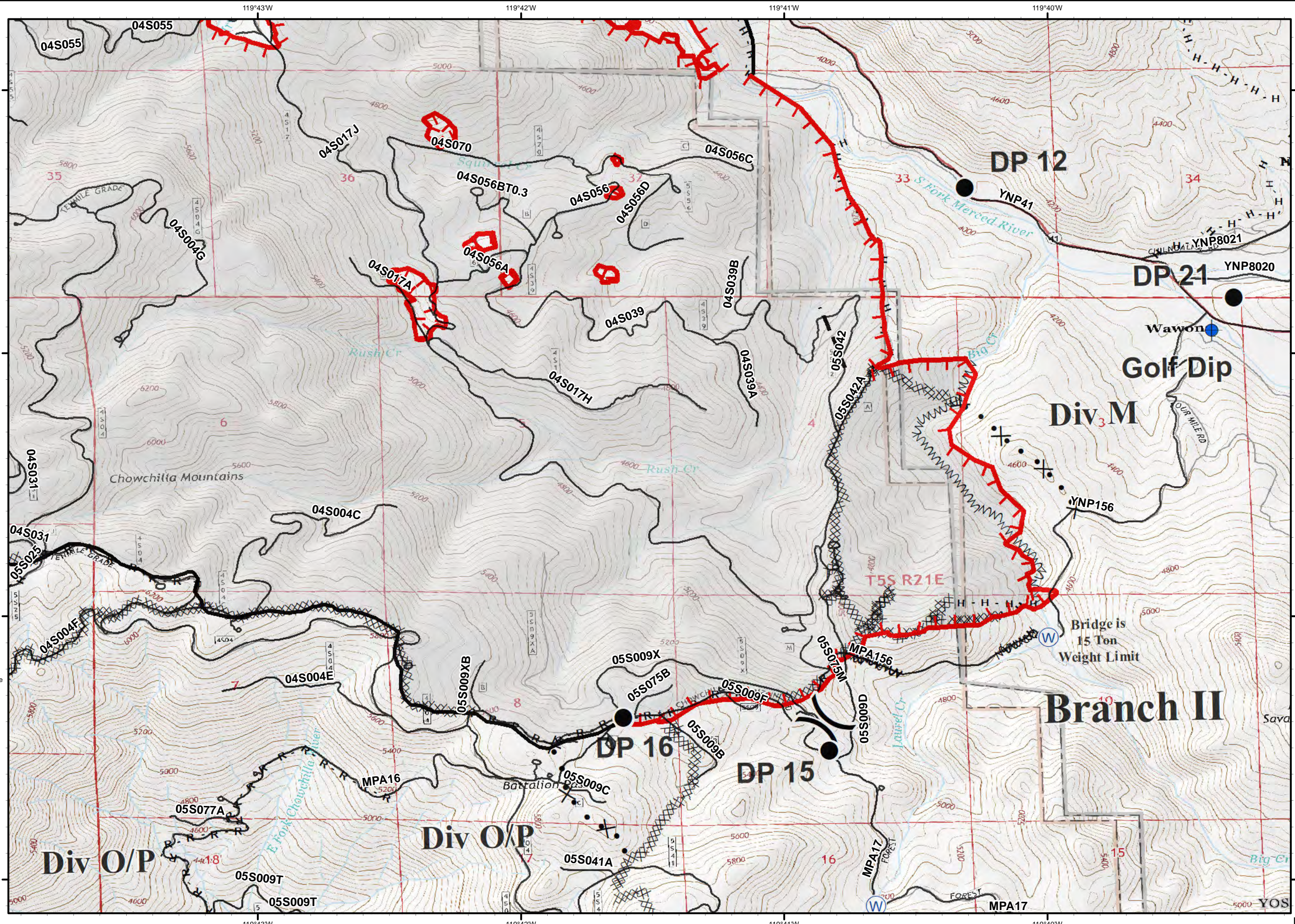

Ferguson
CA-SNF-745

IAP Tiles
08/07/2018
Night Shift

H8



H - Completed Hand Line
R - Road as Completed Line

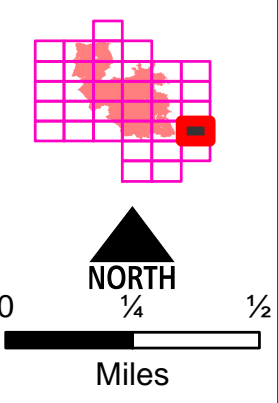
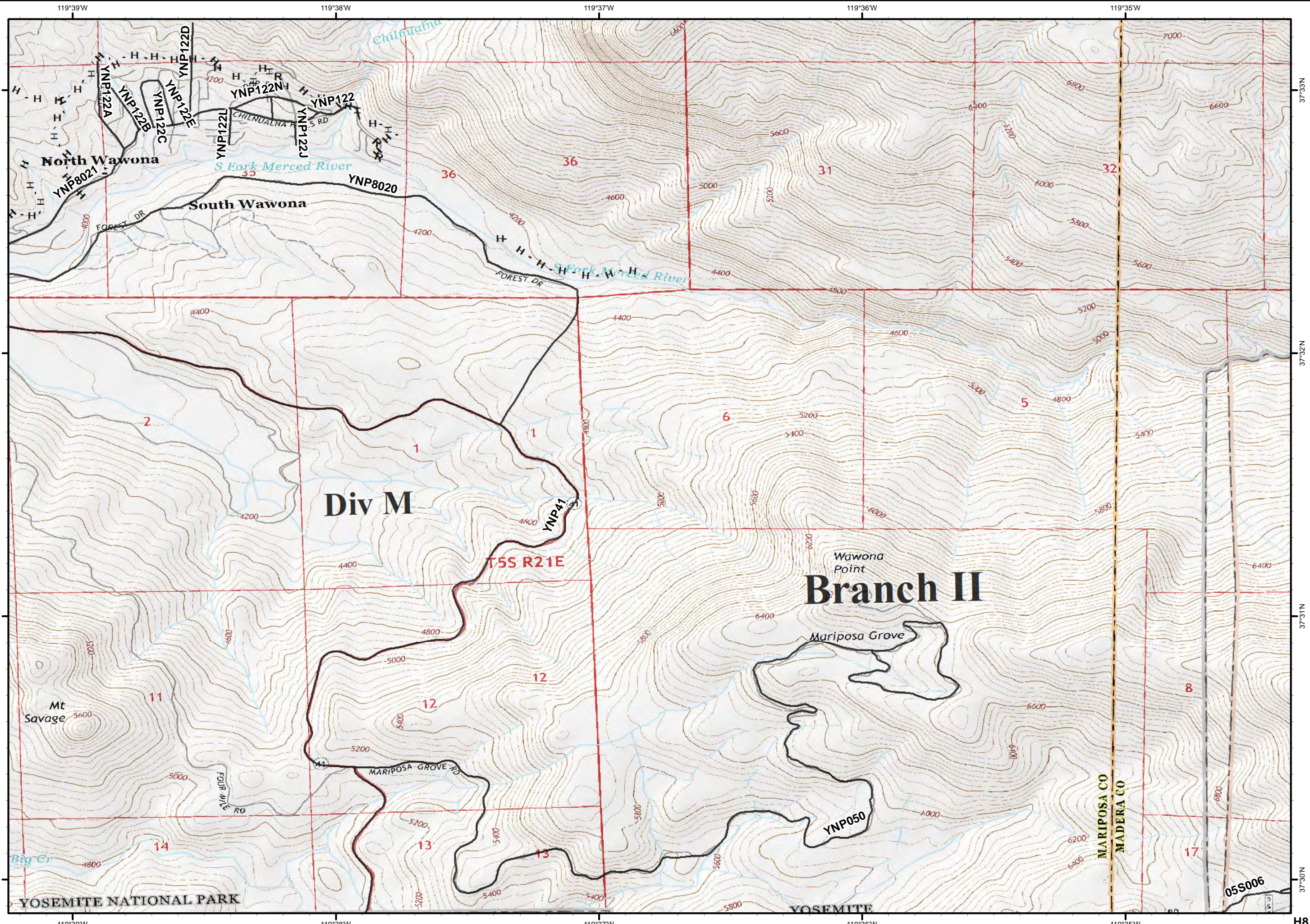

Ferguson CA-SNF-745

IAP Tiles
08/07/2018
Night Shift

16



Dip Site



Drop Point

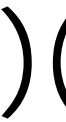

Division Break

XXXX Completed Dozer Line

H - Completed Hand Line

R - Road as Completed Line

X • Proposed Dozer Line

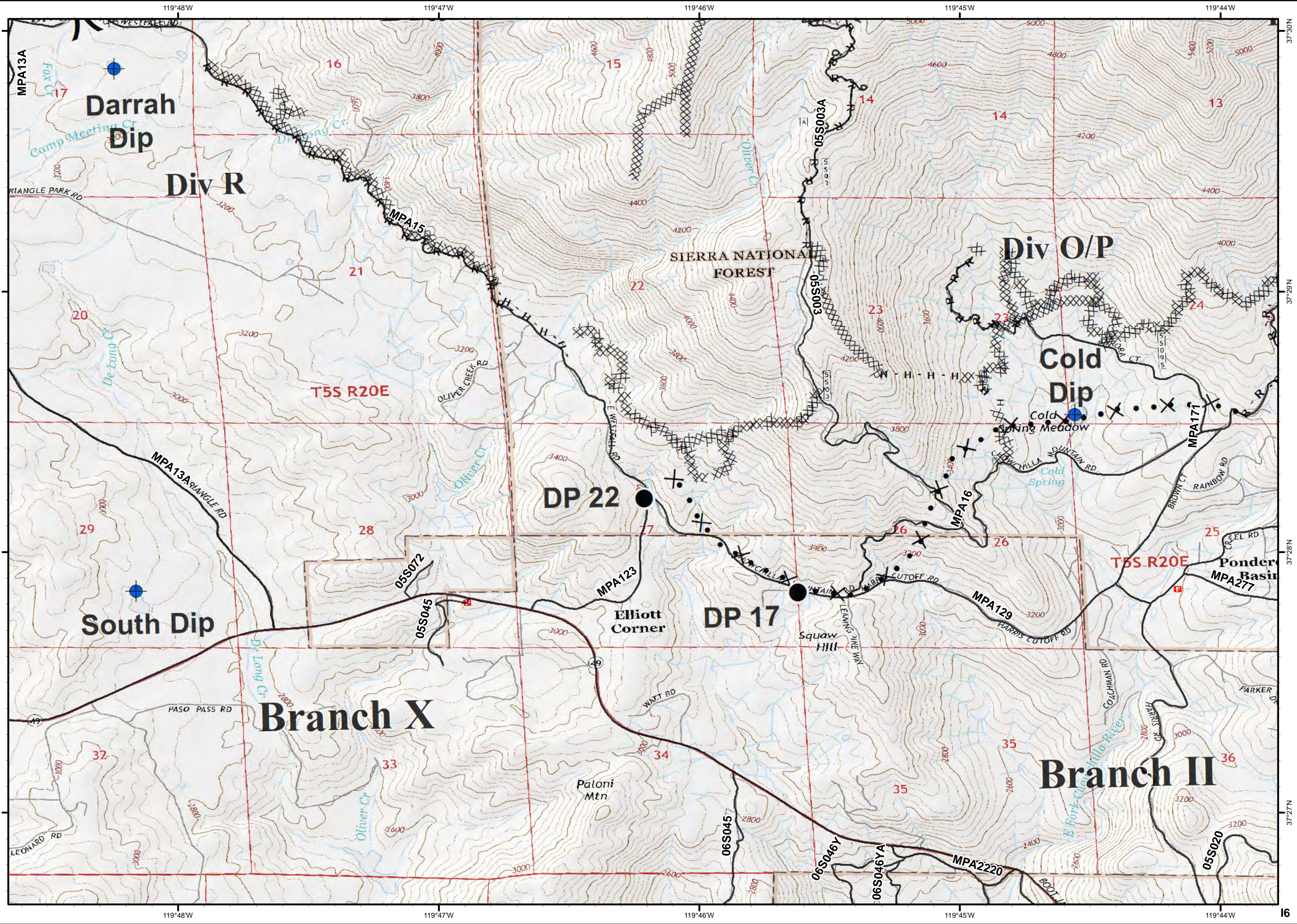
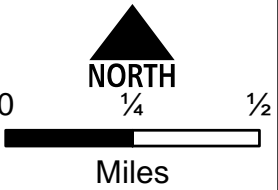
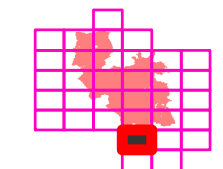

Ferguson CA-SNF-745

IAP Tiles
08/07/2018
Night Shift

17



- Dip Site
- Water Source
- Completed Dozer Line
- Completed Hand Line
- Road as Completed Line
- Proposed Dozer Line
- Other

NORTH
0 1/4 1/2
Miles

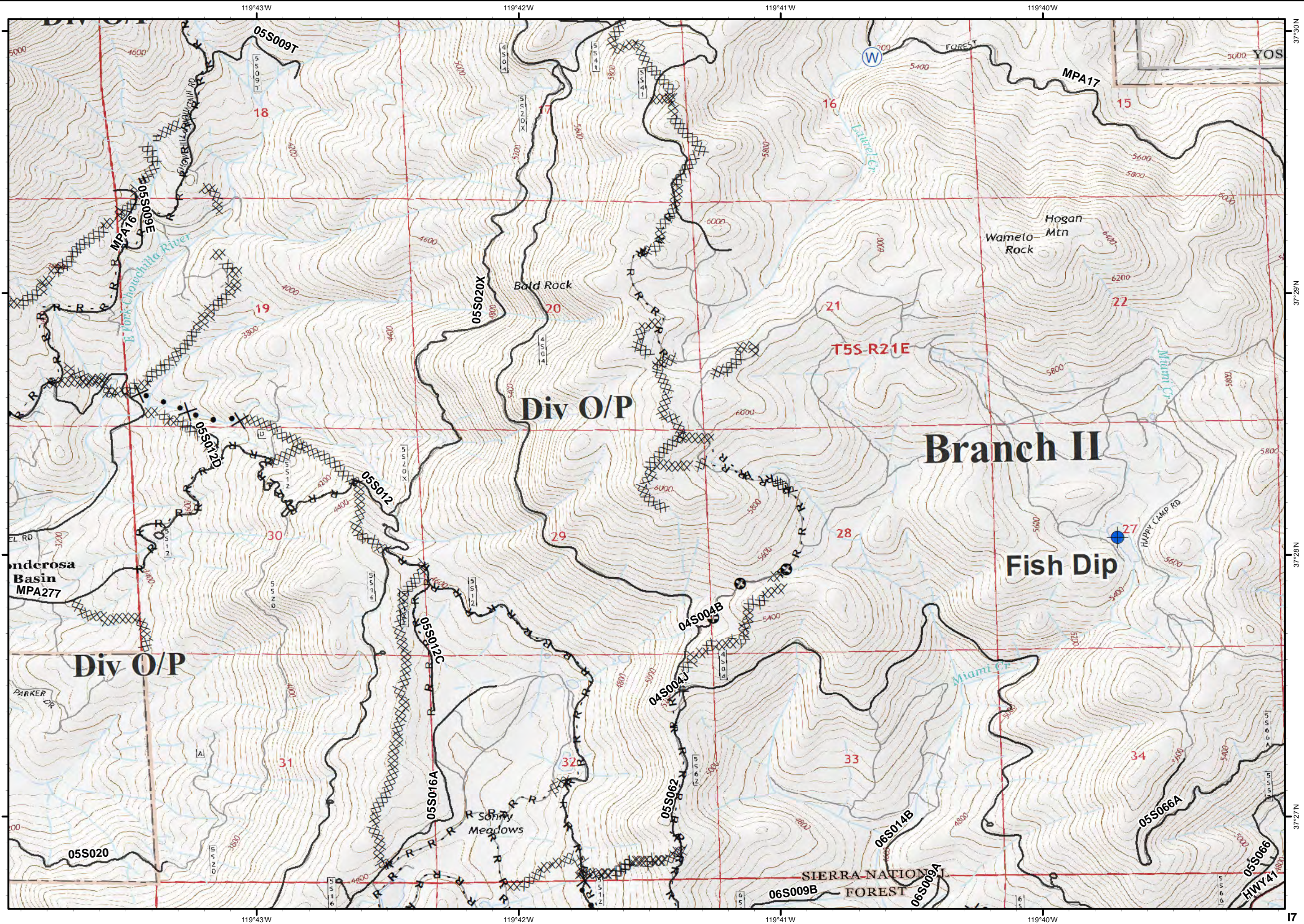

Ferguson
CA-SNF-745

IAP Tiles
08/07/2018
Night Shift

18



Drop Point

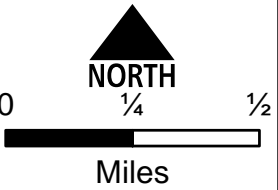
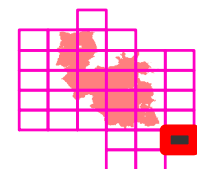
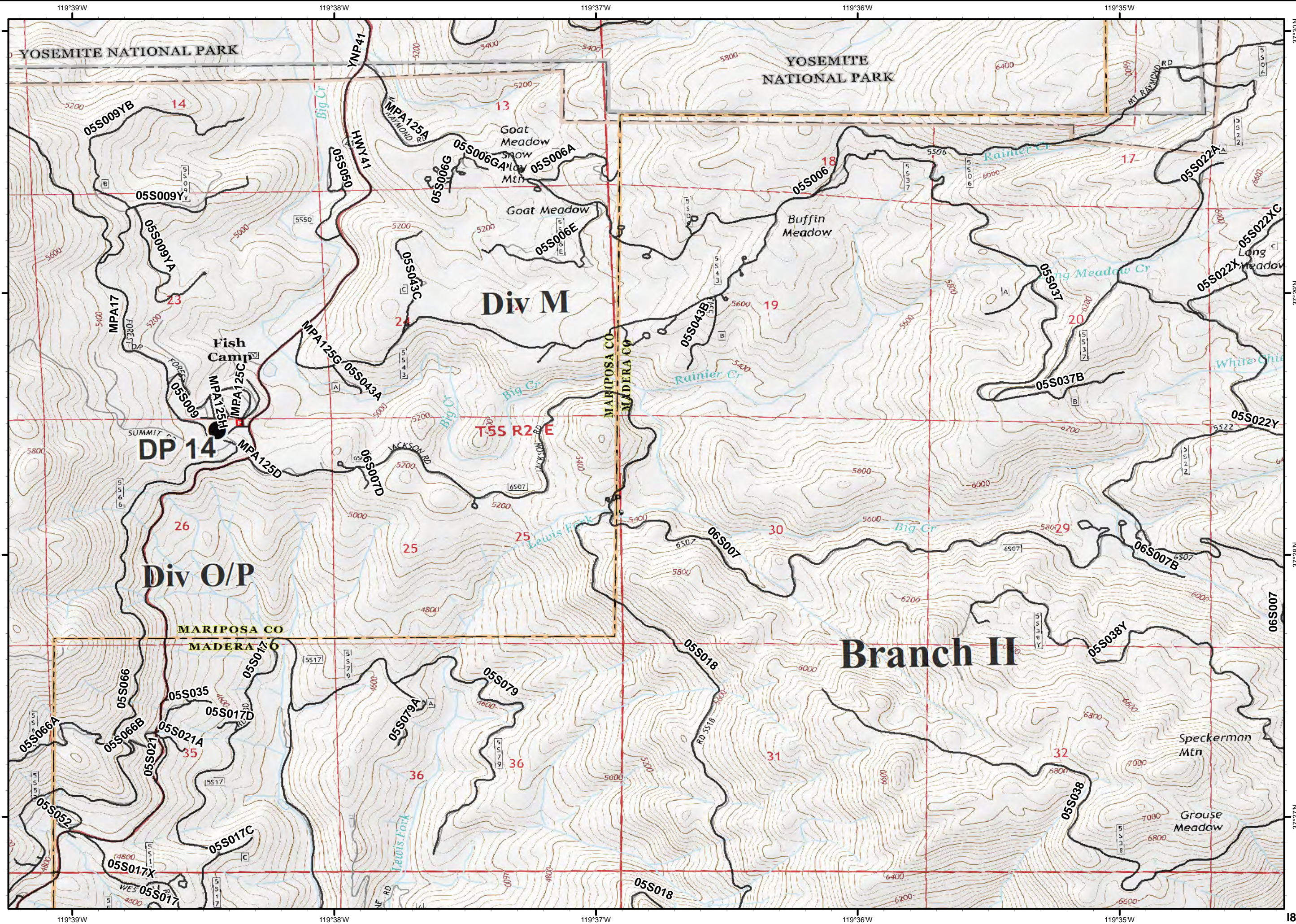

Ferguson
CA-SNF-745

IAP Tiles
08/07/2018
Night Shift

J6

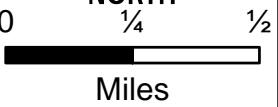
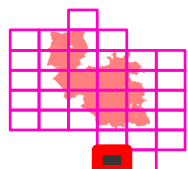
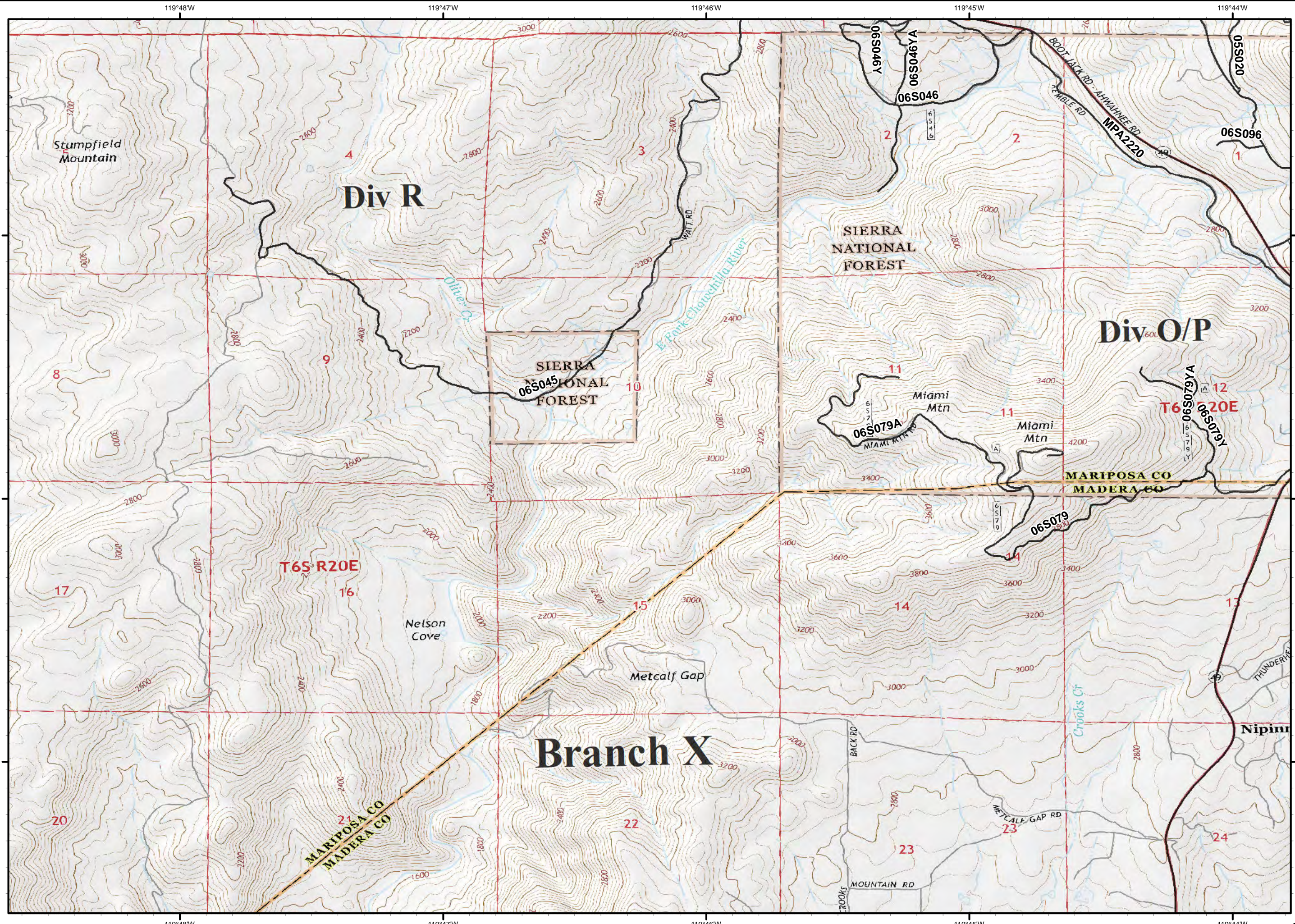

Ferguson
CA-SNF-745

IAP Tiles
08/07/2018
Night Shift

J7



- XXXX Completed Dozer Line
- R - Road as Completed Line
- X • Proposed Dozer Line

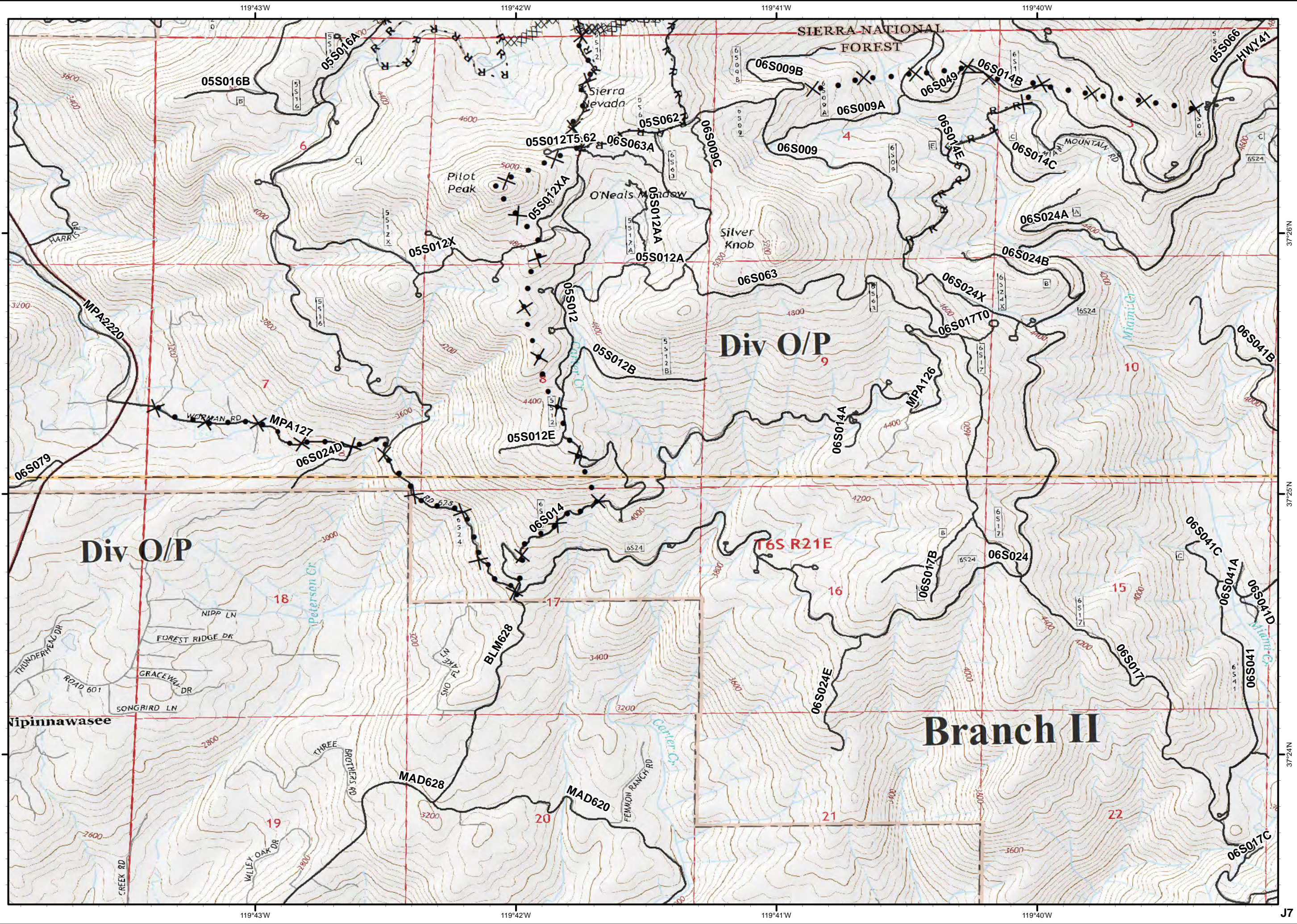
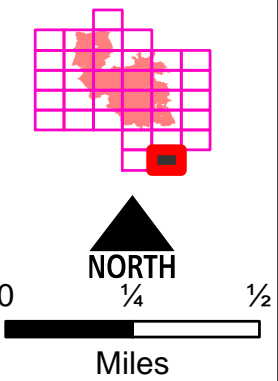

Transportation Ferguson

CA-SNF-000745

08/07/2018



- Camp
- Drop Point
- Helibase
- Incident Command Post
- Pump
- Repeater
- Retardant/Mud Pit
- Water Source
- Highways
- Roads



0 1 2 4 6 8 Miles

**2:15 hrs from ICP to
Drew Meadow Camp**

