

# Communications

Ferguson  
 CA-SNF-000745  
 08/08/2018  
 0600



- Camp
- Dip Site
- Drop Point
- Helibase
- Helispot
- Pump
- Repeater
- Retardant/Mud Pit
- Spot Fire
- Water Source
- Other
- Division Break
- Branch Break
- Uncontrolled Fire Edge
- Completed Line
- Completed Dozer Line
- Completed Hand Line
- Road as Completed Line
- Access or Improved Road
- Proposed Dozer Line
- Fire Break Planned or Incomplete
- Planned Fire Line
- Other
- Unknown
- Communications\_GroupLine
- Mine Hazard
- Trail
- BLM Land
- Sierra National Forest
- Stanislaus National Forest
- National Parks Boundary
- Wildfire Daily Fire Perimeter

| TYPE        | NAME                   | LATITUDE  | LONGITUDE  | TYPE             | NAME       | LATITUDE  | LONGITUDE  | ELEVATION |
|-------------|------------------------|-----------|------------|------------------|------------|-----------|------------|-----------|
| Check Point |                        | 37 40.020 | 119 55.490 | Drop Point       | DP-18      | 37 31.037 | 119 44.110 |           |
| Check Point | Hogan                  | 37 28.63  | 119 39.97  | Drop Point       | DP-19      | 37 30.582 | 119 45.645 |           |
| Check Point | Mid Pines              | 37 32.667 | 119 55.133 | Drop Point       | DP-20      | 37 35.532 | 119 51.146 |           |
| Check Point | Pilot Check            | 37 45.103 | 119 56.573 | Drop Point       | DP-21      | 37 32.222 | 119 39.298 |           |
| Check Point | River Check            | 37 37.887 | 119 55.892 | Drop Point       | DP-22      | 37 28.206 | 119 46.201 |           |
| Check Point | Triangle Check         | 37 31.014 | 119 50.310 | Drop Point       | DP-24      | 37 34.132 | 119 52.786 |           |
| Dip Site    | Best Dip               | 37 35.02  | 119 51.223 | Drop Point       | DP-25      | 37 34.811 | 119 51.139 |           |
| Dip Site    | Bend Dip (Bucket Only) | 37 40.02  | 119 55.42  | Drop Point       | DP-26      | 37 34.503 | 119 51.265 |           |
| Dip Site    | Bridge Dip             | 37 39.202 | 119 53.201 | Drop Point       | DP-27      | 37 30.984 | 119 50.145 |           |
| Dip Site    | Circle 9 Dip           | 37 33.619 | 119 51.461 | Drop Point       | DP-28      | 37 32.983 | 119 50.076 |           |
| Dip Site    | Darrah Dip             | 37 29.857 | 119 48.245 | Drop Point       | DP-30      | 37 35.309 | 119 53.964 |           |
| Dip Site    | Foresta Dip            | 37 42.288 | 119 45.182 | Drop Point       | DP-35      | 37 34.483 | 119 54.447 |           |
| Dip Site    | Gulf Dip               | 37 32.088 | 119 39.378 | Drop Point       | DP-40      | 37 33.052 | 119 55.404 |           |
| Dip Site    | River Dip              | 37 38.212 | 119 55.993 | Drop Point       | DP-45      | 37 38.055 | 119 56.125 |           |
| Dip Site    | Stockton Dip           | 37 30.238 | 119 57.566 | Drop Point       | DP-50      | 37 40.552 | 119 56.790 |           |
| Dip Site    | South Dip              | 37 27.86  | 119 48.20  | Drop Point       | DP-54      | 37 45.282 | 119 58.235 |           |
| Drop Point  | DP-1                   | 37 39.218 | 119 53.271 | Drop Point       | DP-55      | 37 44.637 | 119 49.263 |           |
| Drop Point  | DP-2                   | 37 39.68  | 119 50.996 | Heli Base        | Crane Flat | 37 44.637 | 119 49.263 |           |
| Drop Point  | DP-3                   | 37 37.451 | 119 41.323 | Heli Base        | Mariposa   | 37 30.614 | 120 2.445  |           |
| Drop Point  | DP-4                   | 37 34.487 | 119 40.793 | Heli Spot        | H-1        | 37 33.37  | 119 51.003 |           |
| Drop Point  | DP-5                   | 37 40.442 | 119 47.027 | Heli Spot        | H-3        | 37 38.74  | 119 56.31  | 3000'     |
| Drop Point  | DP-6                   | 37 42.301 | 119 57.47  | Heli Spot        | H-4        | 37 40.062 | 119 48.77  |           |
| Drop Point  | DP-7                   | 37 39.383 | 119 46.325 | Heli Spot        | H-7        | 37 38.308 | 119 38.308 |           |
| Drop Point  | DP-8                   | 37 43.158 | 119 50.148 | Heli Spot        | H-8        | 37 32.071 | 119 49.051 |           |
| Drop Point  | DP-9                   | 37 45.782 | 119 50.523 | Heli Spot        | H-9        | 37 51.166 | 120 00.206 |           |
| Drop Point  | DP-10                  | 37 38.902 | 119 42.829 | Heli Spot        | H-10       | 37 22.528 | 119 43.626 |           |
| Drop Point  | DP-11                  | 37 38.312 | 119 43.606 | Heli Spot        | H-11       | 37 29.857 | 119 48.245 |           |
| Drop Point  | DP-12                  | 37 32.628 | 119 40.32  | Initiation Point | Field      | 37 41.925 | 119 59.974 | 5000'     |
| Drop Point  | DP-13                  | 37 45.684 | 119 53.386 | Initiation Point | Miami      | 37 25.16  | 119 44.78  | 6500'     |
| Drop Point  | DP-14                  | 37 28.476 | 119 38.448 | Initiation Point | Stripe     | 37 28.12  | 119 50.62  | 6500'     |
| Drop Point  | DP-15                  | 37 30.502 | 119 40.84  | MRP              | Sky        | 37 22.707 | 119 37.347 |           |
| Drop Point  | DP-16                  | 37 30.616 | 119 41.612 | MRP              | Mariposa   | 37 30.119 | 119 57.504 |           |
| Drop Point  | DP-17                  | 37 27.854 | 119 45.625 |                  |            |           |            |           |

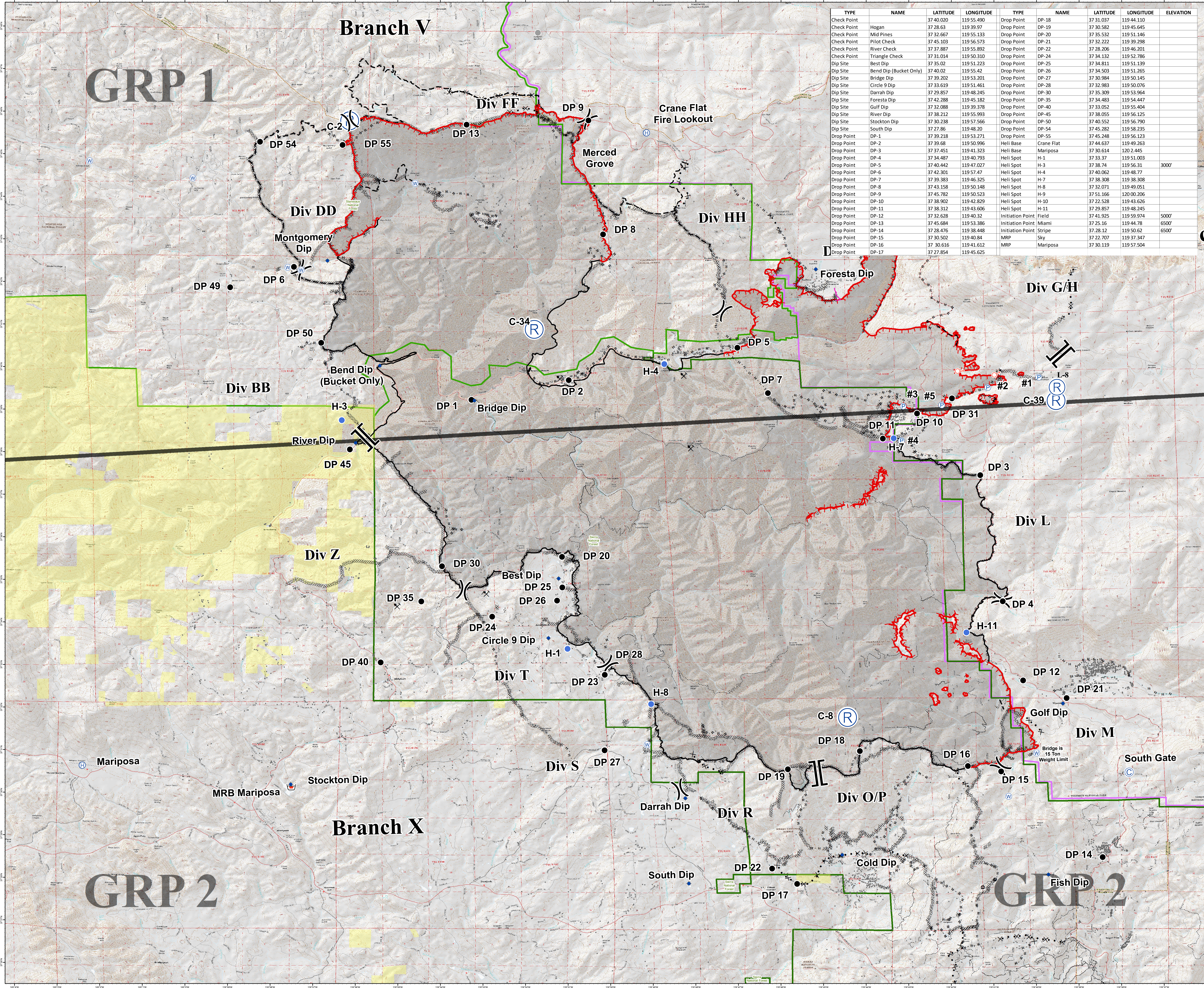

0 1 2 Miles